General Register of the Phi Kappa Sigma Fraternity

1850 1920

GEN

ALLEN COUNTY PUBLIC LIBRARY
3 1833 01552 3225

Sm
$25.00

Gc 929.11 P532g
Phi Kappa Sigma.
General register of the
members of the Phi Kappa
Sigma ...

Digitized by the Internet Archive
in 2010 with funding from
Allen County Public Library Genealogy Center

http://www.archive.org/details/generalregistero00phik

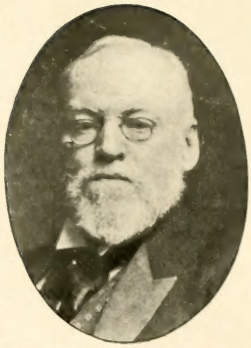

CHARLES HARE HUTCHINSON
1833—1902

DUANE WILLIAMS
1833—1863

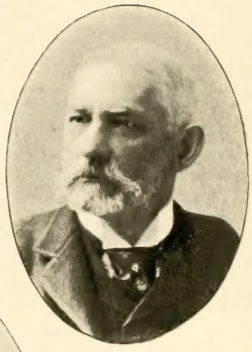

ANDREW ADAMS RIPKA
1833—1902

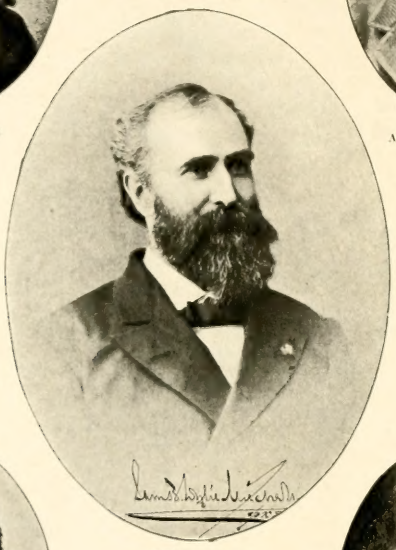

1828—1879

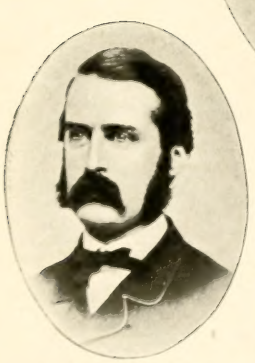

JOHN THORN STONE
1833—1882

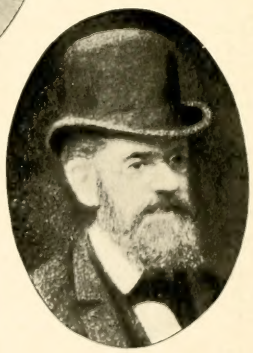

ALFRED VICTOR DU PONT
1833—1893

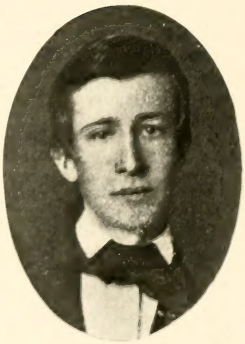

JAMES BAYARD HODGE
1833—1850

THE FOUNDERS OF THE FRATERNITY

GENERAL REGISTER

OF THE

MEMBERS

OF THE

PHI KAPPA SIGMA

FRATERNITY

1850 1920

PHILADELPHIA
A. D. 1920

Allen County Public Library
Ft. Wayne, Indiana

Table of Contents

PAGE

Preface 7

List of Executive Boards, 1869–1920 9

List of Conventions Held, 1854–1920 14

Table of Membership, 1920 16

Bibliography 19

History of the Fraternity 23

Executive Board of the Grand Chapter, 1920 43

Alpha Chapter —
University of Pennsylvania, Philadelphia (1850) 45

Beta Chapter —
Princeton University, Princeton, N. J. (1853–1878) 145

Gamma Chapter —
Lafayette College, Easton, Pa. (1853–1883) 169

Delta Chapter —
Washington and Jefferson College, Washington, Pa. (1854) . . 197

Epsilon Chapter —
Dickinson College, Carlisle, Pa. (1854) 255

Zeta Chapter —
Franklin and Marshall College, Lancaster, Pa. (1854) 315

Eta Chapter —
University of Virginia, Charlottesville, Va. (1854) 373

Theta Chapter —
Centenary College of Louisiana, Jackson, La. (1855–1861) . . 417

Iota Chapter —
Columbia University, New York, N. Y. (1855) 427

Kappa Chapter —
Emory and Henry College, Emory, Va. (1856–1861) 469
Lake Forest College, Lake Forest, Ill. (1893–1894) 479

Lambda Chapter —
University of North Carolina, Chapel Hill, N. C. (1856–1895) . 485

PAGE

Mu Chapter —
Tulane University, New Orleans, La. (1858) 511

Nu Chapter —
Cumberland University, Lebanon, Tenn. (1859–1861) 539

Xi Chapter —
University of Mississippi, Oxford, Miss. (1859–1861) 547

Omicron Chapter —
Centre College, Danville, Ky. (1860–1862) 553

Pi Chapter —
Harvard University, Cambridge, Mass. (1865–1866) 559

Rho Chapter —
Austin College, Huntsville, Texas (1865) 565
University of Illinois, Champaign, Ill. (1892) 569

Sigma Chapter —
Lehigh University, Bethlehem, Pa. (1870–1887) 609

Tau Chapter —
Randolph-Macon College, Ashland, Va. (1872) 621

Upsilon Chapter —
Northwestern University, Evanston, Ill. (1872) 663

Phi Chapter —
University of Richmond, Richmond, Va. (1873) 713

Chi Chapter —
Racine College, Racine, Wis. (1873–1875) 749

Psi Chapter —
Long Island Medical College, Brooklyn, N. Y. (1876–1878) . . 755
Pennsylvania State College, State College, Pa. (1890) 759

Omega Chapter —
Haverford College, Haverford, Pa. (1884–1890) 807

Alpha Alpha Chapter —
Washington and Lee University, Lexington, Va. (1894) . . . 819

Alpha Beta Chapter —
University of Toronto, Toronto, Canada (1895–1898) 851

Alpha Gamma Chapter —
West Virginia University, Morgantown, West Va. (1896) . . . 857

Alpha Delta Chapter —
University of Maine, Orono, Me. (1898) 893

Alpha Epsilon Chapter —
Armour Institute of Technology, Chicago, Ill. (1898) 939

PAGE

Alpha Zeta Chapter —
University of Maryland, Baltimore, Md. (1899) 983

Alpha Eta Chapter —
College of Charleston, Charleston, S. C. (1901–1904) 1015

Alpha Theta Chapter —
University of Wisconsin, Madison, Wis. (1901) 1021

Alpha Iota Chapter —
Vanderbilt University, Nashville, Tenn. (1902) 1059

Alpha Kappa Chapter —
University of Alabama, University, Ala. (1903) 1093

Alpha Lambda Chapter —
University of California, Berkeley, Cal. (1903) 1117

Alpha Mu Chapter —
Massachusetts Institute of Technology, Boston, Mass. (1903) . . 1153

Alpha Nu Chapter —
Georgia School of Technology, Atlanta, Ga. (1904) 1181

Alpha Xi Chapter —
Purdue University, West Lafayette, Ind. (1905) 1207

Alpha Omicron Chapter —
University of Michigan, Ann Arbor, Mich. (1905) 1231

Alpha Pi Chapter —
University of Chicago, Chicago, Ill. (1905) 1263

Alpha Rho Chapter —
Cornell University, Ithaca, N. Y. (1911) 1293

Alpha Sigma Chapter —
University of Minnesota, Minneapolis, Minn. (1915) 1323

Alpha Tau Chapter —
Leland Stanford Junior University, Stanford, Cal. (1915) . . 1347

Alpha Upsilon Chapter —
University of Washington, Seattle, Wash. (1919) 1365

Alpha Phi Chapter —
State University of Iowa, Iowa City, Iowa 1381

Geographical Index 1391

Addenda 1481

Alphabetical Index 1485

PREFACE

The constitution of the Fraternity provides for the issuance of a General Register every ten years. The edition of 1910 was a long advance over the semi-centennial book of 1900, which was the first issue which attempted to give detailed biographical data. The work on this present volume was greatly simplified not only because of the data available from the 1910 Register but also because of the collection during the intervening ten years of biographical material from members whose data was incomplete or missing in the former book. On the other hand over two thousand new members joined the Fraternity in the last decade. Information blanks were again sent out to all living members and all material taken from the former book has been carefully edited and revised.

Over twenty-four hundred members of the Fraternity were in the service of the country during the Great War, and it is peculiarly appropriate that this book should contain a permanent record of such service.

A general catalog of the membership of any organization is useful in proportion to the thoroughness of its preparation and the accuracy of its information. This book is offered to the Fraternity in the hope that it meets such test, although it is practically impossible to avoid all errors. Where the biographical data is incomplete or lacking the cause is the failure of some members to respond or, in the case of deceased members, the failure of repeated efforts to locate descendants or others who might give the desired information.

Boyd Lee Spahr, Epsilon, '00,
Grand Upsilon.

NOTE.

The fact that a member is deceased is denoted by a star (*).

Members who have been transferred from one chapter to another are recorded only in their original chapter, the initial of the transferee chapter being placed in parentheses after the name of the member.

Academic degrees are given only when known to be correct.

The name of the institution conferring the degree is not given where it is the same as that of the chapter of the member. Otherwise it is given, in brackets. Degrees separated by a semicolon were given by different institutions.

Mention of relationship has been limited to fathers and sons and to brothers. The names of children not members of the Fraternity have been omitted, as their inclusion would needlessly enlarge the book.

Executive Boards of the Grand Chapter—1869–1920.

	1869.	1870.	1871.	1872.
G. A.	John C. Sims (A).	Thomas Mitchell (A).	Wm. D. Wetherill (B).	James L. Ferriere (Z).
G. B.	James L. Ferriere (Z).	James H. Hargis (E).	J. H. McKeehan (E).	Chas. E. Morgan, Jr, (A).
G. Π.	Jos. K. McCammon (B).	Jos. K. McCammon (B).	Jos. K. McCammon (B).	Jos. K. McCammon (B).
G. I.	Daniel K. Wingerd (Z).	Daniel H. Wingerd (Z).	Daniel H. Wingerd (Z).	Daniel H. Wingerd (Z).
G. Σ.	James H. Hargis (E).	L. W. Doty (Γ).	James P. Sims (A).	J. N. Barr (Σ).
G. T.	Thos. Mitchell (A).	H. L. Bunstein (Γ).	Jos. K. McCammon (B).	Thomas B. Brown (B).
G. Υ.	James H. Hargis (E).	James L. Ferriere (Z).	James L. Ferriere (Z).	James P. Sims (A).
G. Θ.	Geo. Frederick Keene (B).	W. U. Hensel (Z).	George B. Orlady (Δ).	Thomas Fassitt (Δ).
G. Θ.	John Hays (E). Daniel H. Wingerd (Z).	Thomas Fassitt (Δ).	Jacob S. Gantz (Γ).	Jerome E. Sharp (B).

	1873.	1874.	1875.	1876–77
G. A.	James P. Sims (A).	James P. Sims (A).	W. U. Henzel (Z).	Woolsey Johnson (B).
G. B.	John C. Sims (A).	John C. Sims (A).	E. W. Greenough (B).	Edward H. Peek (A).
G. Π.	Thomas Fassitt (Δ).	Thomas Fassitt (Δ).	R. F. Beirne (T).	J. B. Wardlaw, Jr., (B).
G. I.	J. H. McKeehan (E).	J. H. McKeehan (E).	John M. Dandy (Υ).	H. L. Bunstein (Γ).
G. Σ.	W. U. Hensel (Z).	W. U. Hensel (Z).	E. B. Morris (A).	J. C. Ernst (B).
G. T.	James L. Ferriere (Z).	James L. Ferriere (Z).	Jacob S. Gantz (Γ).	Jacob S. Gantz (Γ).
G. Υ.	C. W. McKeehan (E).	C. W. McKeehan (E).	G. H. P. Stearns (Σ).	Randal Morgan (A).
G. Θ.	Robert B. Claxton (Σ).	Robert B. Claxton (Σ).	H. C. Wilson (H).	R. W. Walmsley (H).
G. Θ.	E. F. Garrett (B).	E. F. Garrett (B).	M. S. Mutchler (E).	E. F. Mordough (Γ).

	1878.	1879.	1880.	1881.
G. A.	Woolsey Johnson (B).	Woolsey Johnson (B).	H. Kyd Douglas (Z).	H. Kyd Douglas (Z).
G. B.	J. C. Bellamy (A).	Le Roy S. Edwards (H).	W. U. Hensel (Z).	W. U. Hensel (Z).
G. Π.	H. L. Bunstein (Γ).	H. L. Bunstein (Γ).	Randal Morgan (A).	Randal Morgan (A).
G. I.	H. F. J. Porter (Σ).	S. B. W. Mitchell (A).	Walter G. Smith (A).	Asa S. Keeler (Γ).
G. Σ.	E. F. Mordough (Γ).	E. H. Trotter (B).	Robert B. Claxton (Σ).	Robert B. Claxton (Σ).
G. T.	E. H. Peek (A).	Thomas A. Edwards (A).	Thomas A. Edwards (A).	Thomas A. Edwards (A).
G. Υ.	Alfred Lee, Jr., (A).	Alfred Lee, Jr., (A).	Alfred Lee, Jr., (A).	Alfred Lee, Jr., (A).
G. Θ.	W. R. Philler (A).	Geo. S. Philler (A).	F. L. Rice (Υ).	F. L. Rice (Υ).
G. Θ.	G. G. Shiveley (Z). E. H. Trotter (B).	W. Lincoln Swan (B). Calvin Whitely, Jr., (H).	E. H. Trotter (B).	G. Douglas Shirley (H).

Executive Boards—(Continued).

	1882.	1883.	1884.	1885.
G. A.	J. C. Bellamy (A).	Henry D. Scudder (Σ).	Henry D. Scudder (Σ).	Henry D. Scudder (Σ).
G. B.	Frank B. Dyche (Υ).	Hughes Oliphant (B).	Robert C. Taylor (H).	J. A. J. Whipple (Υ).
G. Π.	R. F. Beirne (T).	R. H. Hamill (Γ).	R. H. Hamill (Γ).	Benjamin Bridgeforth (T).
G. I.	W. H. Baker (Σ).	Henry F. Lofland (H).	John C. Hager, Jr., (Z).	Ernest Haywood (A).
G. Σ.	F. E. Bucher (Z).	Wm. M. Bodine (A).	Wm. M. Stewart, Jr., (A).	John Lambert, Jr., (A).
G. T.	Thomas A. Edwards (A).	Thomas A. Edwards (A).	Thomas A. Edwards (A).	Thomas A. Edwards (A).
G. Υ.	Wm. M. Stewart, Jr., (A).	W. M. Stewart, Jr., (A).	John Lambert, Jr., (A).	J. V. Merrick, Jr., (A).
G. Θ.	H. B. Buckwalter (Γ).	M. M. Gridley (Υ).	Francis H. Purnell (Σ).	John C. Hager, Jr., (Z).
G. Θ.	C. E. De La Vergne (Ψ).	J. C. Hager, Jr., (Z).	N. H. Robertson (T).	J. R. Baker (Δ).
	1886.	1887.	1888.	1889.
G. A.	Henry D. Scudder (Σ).	Henry D. Scudder (Σ).	Henry D. Scudder (Σ).	Wm. M. Stewart, Jr., (A).
G. B.	Robert C. Taylor (H).	R. F. Beirne (T).	R. F. Beirne (T).	W. H. Hager (Z).
G. Π.	R. H. Hamill (Γ).	Chas. H. Hamilton (Υ).	Le Roy S. Edwards (H).	Le Roy S. Edwards (H).
G. I.	John C. Hager, Jr., (Z).	F. B. Dancy (A).	Nelson S. Groome (Φ).	H. E. Yarnall (Ω).
G. Σ.	Wm. M. Stewart, Jr., (A).	C. R. Baugh (A).	T. L. Montgomery (A).	T. L. Montgomery (A).
G. T.	Thomas A. Edwards (A).	Thomas A. Edwards (A).	Thomas A. Edwards (A).	Thomas A. Edwards (A).
G. Υ.	T. L. Montgomery (A).	D. S. B. Chew (A).	J. V. Merrick, Jr., (A).	J. V. Merrick, Jr., (A).
G. Θ.	Francis H. Purnell (Σ).	H. E. Yarnall (Ω).	H. E. Yarnall (Ω).	Nelson S. Groome (Φ).
G. Θ.	N. H. Robertson (T).	W. B. Ritchie (Δ).	W. Wythe Davis (Φ).	Stuart McGuire (H).
	1890.	1891.	1892.	1893.
G. A.	F. B. Dancy (A).	F. H. Dancy (A).	T. L. Montgomery (A).	T. L. Montgomery (A).
G. B.	J. M. B. Lewis (H).	J. M. B. Lewis (H).	Cassius M. Caughey (Ψ).	Kennerley Bryan (Σ).
G. Π.	Gaston Battle (A).	Jno. Q. Robinson, Jr., (Δ).	David B. Birney (A).	Nelson S. Groome (Φ).
G. I.	T. L. Montgomery (A).	T. L. Montgomery (A).	J. Q. Robinslon, Jr., (Δ).	H. J. Waters (Ψ).
G. Σ.	C. R. Wood (Ω). Hobart Miller (A).	Hobart Miller (A).	J. Hartley Merrick (A).	Tatlow Jackson (A).
G. T.	Thomas A. Edwards (A).	Thomas A. Edwards (A).	Thomas A. Edwards (A).	David Lewis, Jr., (A).
G. Υ.	John H. Brinton, Jr., (A).	J. Hartley Merrick (A).	Samuel J. Young (Φ).	Stevenson H. Walsh (A).
G. Θ.	Robert H. Sheppe (T).	Lewis J. Battle (A).	Stuart McGuire (H).	R. V. Marye (T).
G. Θ.	W. H. Hager (Z).	Frank L. Rice (Υ).	Stevenson H. Walsh (A).	J. D. Singley (Δ).

Executive Boards—(Continued).

	1894.	1895.	1896.	1897.
G. A.	T. L. Montgomery (A).	T. L. Montgomery (A).	Stevenson H. Walsh (A).	Stevenson H. Walsh (A).
G. B.	William H. Walker (Ψ).	J. Price Jackson (Ψ).	J. Price Jackson (Ψ).	D. J. Barton (H).
G. Π.	Robert L. Sheppard (Υ).	George B. Dyche (Υ).	O. B. Super (E).	C. N. Joyce (H).
G. I.	N. Thomas Mosby (Φ).	W. Wythe Davis (Φ).	W. Glase Gerhard (Z).	Ralph M. Allison (Δ).
G. Σ.	Clifford Lewis, Jr., (A).	Tatlow Jackson (A).	Thomas S. Gates (Ω).	Frank B. Bower (A).
G. T.	David Lewis, Jr., (A).	David Lewis, Jr., (A).	James Starr (A).	James Starr (A).
G. Υ.	Stevenson H. Walsh (A).	Stevenson H. Walsh (A).	Nelson S. Groome (Φ).	Nelson S. Groome (Φ).
G. Γ.[1]				Charles L. McKeehan (A).
G. Θ.	H. J. Waters (Ψ).	Sidney G. Clay (A-A).	H. R. Poussett (A-B).	J. Hartley Merrick (A).
G. Θ.	A. G. Brown, Jr., (T).	William M. Dabney (H).	Charles L. McKeehan (A).	W. S. Brown (T).
	1898.	1899.	1900.	1901.
G. A.	J. Hartley Merrick (A).	J. Hartley Merrick (A).	J. Hartley Merrick (A).	J. Hartley Merrick (A).
G. B.	W. B. Ritchie (Δ).	C. H. Knight (Z).	E. V. Starkweather (A-E).	Frederic J. Singley (A-Z).
G. Π.	R. J. Pilgram (Z).	George P. Bagby (Φ).	Boyd Lee Spahr (E).	Boyd Lee Spahr (E).
G. I.	Roy B. Pace (Φ).	W. R. Clements (Φ).	Ralph H. Smith (Υ).	Elmer D. Merrill (A-Δ).
G. Σ.	Frank B. Bower (A).	Frank B. Bower (A).	Frank B. Bower (A).	Frank B. Bower (A).
G. T.	James Starr (A).	James Starr (A).	James Starr (A).	James Starr (A).
G. Υ.	Oglesby Paul (A).	Dan E. Brown (A-A).	Harvey Fleetwood (T).	Albert C. Dieffenbach (Z).
G. Γ.	Herbert Stotesbury (A).	Oglesby Paul (A).	Oglesby Paul (A).	George P. Bagby (Φ).
G. Θ.	R. N. Hockenberry (E).	E. V. Starkweather (A-E).	William A. Seifert (Δ).	Thomas B. McAdams (Φ).
G. Θ.	H. O. Cole (A-Γ).	Elmer D. Merrill (A-Δ).	John W. Gordon (Ψ).	Charles S. McNulty (A-A).
	1902.	1903.	1904.	1905.
G. A.	J. Hartley Merrick (A).	J. Hartley Merrick (A).	J. Hartley Merrick (A).	J. Hartley Merrick (A).
G. B.	John Pope Baer (A-Z).	John Pope Baer (A-Z).	John Pope Baer (A-Z).	John Pope Baer (A-Z).
G. Π.	Edwin L. Stevenson (Ψ).	Edwin L. Stevenson (Ψ).	John Riess (M).	John Riess (M).
G. I.	Elmer D. Merrill (A-Δ).	William A. Seifert (Δ).	Thomas B. McAdams (Φ).	Thomas B. McAdams (Φ).
G. Σ.	Frank B. Bower (A).	Frank B. Bower (A).	Frank B. Bower (A).	Frank B. Bower (A).
G. T.	James Starr (A).	James Starr (A).	James Starr (A).	James Starr (A).
G. Υ.	Albert C. Dieffenbach (Z).	Albert C. Dieffenbach (Z).	Albert C. Dieffenbach (Z).	William F. J. Piel (I).
G. Γ.	Boyd Lee Spahr (E).	Boyd Lee Spahr (E).	Boyd Lee Spahr (E).	Boyd Lee Spahr (E).
G. Θ.	Alonzo B. Carney (H).	William J. Crumpton (A).	Gould R. Anthony (A-Δ).	Victor E. Brown (Υ).
G. Θ.	John Riess (M).	Alfred T. Levine (A-I).	Alfred T. Levine (A-I).	Reginald G. Clifford (A-A).

[1] The office of Grand Gamma was created in 1897, in order to make the editor of the fraternity magazine a member of the Board. The office was abolished in 1906 and its duties transferred to the Grand Upsilon.

Executive Boards—(Continued).

	1906.	1907.	1908.	1909.
G. A.	J. Hartley Merrick (A).	John Pope Baer (A–Z).	John Pope Baer (A–Z).	John Pope Baer (A–Z).
G. B.	John Pope Baer (A–Z).	Frank B. Bower (A).	George P. Bagby (Φ).	George P. Bagby (Φ).
G. Π.	Victor E. Brown (Υ).	Victor E. Brown (Υ).	Wells M. Cook (Υ).	Wells M. Cook (Υ).
G. I.	William J. Crumpton (A–Θ).	Thomas B. McAdams (Φ).	Thomas B. McAdams (Φ).	Thomas B. McAdams (Φ).
G. Σ.	Frank B. Bower (A).	Herbert Stotesbury (A).	Herbert Stotesbury (A).	William F. Norris (A).
G. T.	James Starr (A).	James Starr (A).	James Starr (A).	James Starr (A).
G. Υ.	Boyd Lee Spahr (E).	Boyd Lee Spahr (E).	Boyd Lee Spahr (E).	Boyd Lee Spahr (E).
G. Θ.	Donald C. Stevenson (Ψ).	W. E. Metzinthin (Z).	William F. J. Piel (I).	Victor E. Brown (Υ).
G. Θ.	Theodore J. Arthur (A–Γ).	Harry W. Darling (A–A).	Louis C. Datz (M).	Albert C. Dieffenbach (Z).
	1910.	**1911.**	**1912.**	**1913.**
G. A.	Frank B. Bower (A).	Frank B. Bower (A).	Frank B. Bower (A).	James Starr (A).
G. B.	George P. Bagby (Φ).	George P. Bagby (Φ).	George P. Bagby (Φ).	George P. Bagby (Φ).
G. Π.	Wells M. Cook (Υ).	Wells M. Cook (Υ).	Wells M. Cook (Υ).	Albert C. Dieffenbach (Z).
G. I.	Oscar R. Houston (I).	Albert C. Dieffenbach (Z).	Albert C. Dieffenbach (Z).	Frederick M. Von Saal (I).
G. Σ.	William F. Norris (A).	Richard M. Philler (A).	Richard M. Philler (A).	Richard M. Philler (A).
G. T.	James Starr (A).	G. Herbert Walsh (A).	G. Herbert Walsh (A).	G. Herbert Walsh (A).
G. Υ.	Boyd Lee Spahr (E).	Boyd Lee Spahr (E).	Boyd Lee Spahr (E).	Boyd Lee Spahr (E).
G. E.[2]	Haseltine Smith (A).	Haseltine Smith (A).	Haseltine Smith (A).	Haseltine Smith (A).
G. Θ.	Albert C. Dieffenbach (Z).	Harvey Hatcher (Φ).	Harvey Hatcher (Φ).	Scott S. Leiby (Z).
G. Θ.	John C. Persons (A–K).	William C. Adams (AM).	Scott S. Leiby (Z).	Herbert A. Kenyon (AO).

[2] The office of Grand Epsilon was created in 1910, in order to make the head of the Endowment Fund a member of the Board.

Executive Boards—(Continued).

	1914–15.[3]	1915–16.	1917–19.[4]	1919–20.
G. A.	James Starr (A).	George P. Bagby (Φ).	Haseltine Smith (A).	Haseltine Smith (A).
G. B.	George P. Bagby (Φ).	Albert C. Dieffenbach (Z).	Albert C. Dieffenbach (Z).	Albert C. Dieffenbach (Z).
G. Π.	Albert C. Dieffenbach (Z).	Benjamin F. Kierulff (AA).	Benjamin F. Kierulff (AA).[5]	William C. West (AZ)
G. I.	Frederick M. Von Saal (I).	Wells M. Cook (Υ).	Wells M. Cook (Υ).	Thomas B. McAdams (Φ).
G. Σ.	Richard M. Philler (A).	Richard M. Philler (A).	Richard M. Philler (A).	Robert B. MacFadyen (AA).
G. T.	G. Herbert Walsh (A).	G. Herbert Walsh (A).	G. Herbert Walsh (A).[6]	Paul C. Wagner (Z).
G. Υ.	Boyd Lee Spahr (E).	Boyd Lee Spahr (E).	Boyd Lee Spahr (E).	Boyd Lee Spahr (E).
G. Θ.	Haseltine Smith (A).	Haseltine Smith (A).	Benjamin Lee, 2d (A).[7]	Arthur M. Jens (AE).
G. Θ.	Scott S. Leiby (Z).	Louis S. Rice (Υ).	Thomas B. McAdams (Φ).	Patrick M. Estes (Φ).
G. Θ.	Herbert A. Kenyon (AO).	Paul V. Stevenson (Ψ).	Robert N. Baer (AZ).	Earl A. Barrett (AP).

3 The convention of 1915 was held in August.
4 On account of the War no convention was held from December, 1916, until June, 1919.
5 Benjamin F. Kierulff, Grand Pi, died March 8, 1917. William C. West (AM) was appointed to fill the vacancy.
6 G. Herbert Walsh, Grand Tau, died October 18, 1918. James Starr (A) was appointed to fill the vacancy.
7 Benjamin Lee, 2d, Grand Epsilon, died October 28, 1918. Arthur M. Jens (AE) was appointed to fill the vacancy.

Conventions of the Phi Kappa Sigma Fraternity Since its Foundation.

CONVENTIONS	WHERE HELD	WHEN HELD
First	Philadelphia, Pa.	August 9, 1854.
Second	Philadelphia, Pa.	January 10 and 11, 1856.
Third	Philadelphia, Pa.	December 22 and 23, 1856.
Fourth	Washington, D. C.	December 28 and 29, 1858.
Fifth	New York, N. Y.	December 27 and 28, 1860.
Sixth	Philadelphia, Pa.	December 28 and 29, 1864.
Seventh	New York, N. Y.	December 27 and 28, 1865.
Eighth	Philadelphia, Pa.	December 27 and 28, 1866.
Ninth	Harrisburg, Pa.	December 31, 1867, and January 1, 1868.
*Tenth	Philadelphia, Pa.	May 15, 1869.
Eleventh	Philadelphia, Pa.	December 22, 1869.
Twelfth	Philadelphia, Pa.	December 22, 1870.
Thirteenth	Philadelphia, Pa.	December 21, 1871.
Fourteenth	Philadelphia, Pa.	January 9 and 10, 1873.
Fifteenth	Philadelphia, Pa.	March 25 and 26, 1875.
Sixteenth	Philadelphia, Pa.	July 1, 1876.
Seventeenth	Philadelphia, Pa.	December 28, 1877.
Eighteenth	Baltimore, Md.	December 30, 1878.
Nineteenth	Philadelphia, Pa.	December 30, 1879.
Twentieth	Philadelphia, Pa.	January 20, 1882.
Twenty-first	Philadelphia, Pa.	December 29, 1882.
Twenty-second	Philadelphia, Pa.	December 27, 1883.
Twenty-third	Philadelphia, Pa.	December 31, 1884.
Twenty-fourth	Philadelphia, Pa.	December 28, 1886.
Twenty-fifth	Richmond, Va.	December 29, 1887.
Twenty-sixth	Philadelphia, Pa.	January 1, 1889.
Twenty-seventh	Norfolk, Va.	January 3, 1890.
Twenty-eighth	Philadelphia, Pa.	January 1, 1891.
Twenty-ninth	Philadelphia, Pa.	January 1, 1892.
Thirtieth	Richmond, Va.	December 30, 1892.
Thirty-first	Philadelphia, Pa.	December 28, 1893.
Thirty-second	Washington, D. C.	December 28, 1894.
Thirty-third	State College, Pa.	January 10 and 11, 1896.
Thirty-fourth	Philadelphia, Pa.	January 1 and 2, 1897.
Thirty-fifth	Washington, Pa.	January 7 and 8, 1898.
Thirty-sixth	Baltimore, Md.	December 30 and 31, 1898.

Conventions of the Phi Kappa Sigma Fraternity—(Continued).

CONVENTIONS	WHERE HELD	WHEN HELD
Thirty-seventh ...	Chicago, Ill.	December 29 and 30, 1899.
Thirty-eighth	Philadelphia, Pa.	October 17, 18 and 19, 1900.
Thirty-ninth	Lancaster, Pa.	December 30 and 31, 1901.
Fortieth	Pittsburgh, Pa.	December 30 and 31, 1902.
Forty-first	Richmond, Va.	January 1 and 2, 1904.
Forty-second	Baltimore, Md.	December 30 and 31, 1904.
Forty-third	Chicago, Ill.	December 29 and 30, 1905.
Forty-fourth	Washington, D. C.	December 28 and 29, 1906.
Forty-fifth	New York, N. Y.	January 3 and 4, 1908.
Forty-sixth	Pittsburgh, Pa.	January 1 and 2, 1909.
Forty-seventh	Old Point Comfort, Va...	December 31, 1909, and January 1, 1910.
Forty-eighth	Detroit, Mich.	December 30 and 31, 1910.
Forty-ninth	Philadelphia, Pa.	December 29 and 30, 1911.
Fiftieth	Baltimore, Md.	December 27 and 28, 1912.
Fifty-first	Nashville, Tenn.	January 2 and 3, 1914.
Fifty-second	San Francisco, Cal.	August 26 and 27, 1915.
Fifty-third	Chicago, Ill.	December 30 and 31, 1916.
Fifty-fourth	Atlantic City, N. J.	June 26, 27 and 28, 1919.
Fifty-fifth	Boston, Mass.	December 30 and 31, 1920, and January 1, 1921.

* The tenth convention marked the creation of the Grand Chapter as it now exists. Prior to that time the conventions were not known as sessions of the Grand Chapter, but simply as meetings of delegates of the several chapters.

Table of Membership, 1920.

Chapters	Living Members	Deceased	Total
Alpha (Pennsylvania)	326	154	480
Beta (Princeton)	26	88	114
Gamma (Lafayette)	52	99	151
Delta (Washington and Jefferson)	255	115	370
Epsilon (Dickinson)	221	99	320
Zeta (Franklin and Marshall)	233	68	301
Eta (Virginia)	285	90	375
Theta (Centenary)	5	35	40
Iota (Columbia)	161	55	216
Kappa (Emory and Henry)	3	43	46
Kappa (Lake Forest)	9	0	9
Lambda (North Carolina)	61	62	123
Mu (Tulane)	129	33	162
Nu (Cumberland)	3	31	34
Xi (Mississippi)	0	16	16
Omicron (Centre)	2	14	16
Pi (Harvard)	2	7	9
Rho (Austin)	1	3	4
Rho (Illinois)	213	13	226
Sigma (Lehigh)	23	28	51
Tau (Randolph-Macon)	194	45	239
Upsilon (Northwestern)	254	49	303
Phi (Richmond)	177	23	200
Chi (Racine)	6	11	17
Psi (Long Island)	1	6	7
Psi (Pennsylvania State)	248	12	260
Omega (Haverford)	26	9	35
Alpha Alpha (Washington and Lee)	162	4	166
Alpha Beta (Toronto)	10	1	11
Alpha Gamma (West Virginia)	203	8	211
Alpha Delta (Maine)	256	13	269
Alpha Epsilon (Armour Tech.)	229	13	242
Alpha Zeta (Maryland)	151	8	159
Alpha Eta (Charleston)	16	0	16
Alpha Theta (Wisconsin)	217	5	222
Alpha Iota (Vanderbilt)	172	7	179
Alpha Kappa (Alabama)	130	2	132
Alpha Lambda (California)	181	6	187
Alpha Mu (Massachusetts Tech.)	136	4	140
Alpha Nu (Georgia Tech.)	145	6	151
Alpha Xi (Purdue)	135	10	145
Alpha Omicron (Michigan)	170	8	178
Alpha Pi (Chicago)	150	6	156
Alpha Rho (Cornell)	155	7	162
Alpha Sigma (Minnesota)	122	2	124
Alpha Tau (Stanford)	68	1	69
Alpha Upsilon (Washington)	80	0	80
Alpha Phi (Iowa)	43	0	43
Total	5,847	1,319	7,166

Inactive chapters in italics.

COMPARATIVE TABLE OF CHAPTERS AND MEMBERSHIP AT THE PERIODS OF THE PUBLICATION OF THE REGISTER

	1872	1882	1894	1900	1910	1920
Chapters:						
Active	7	8	12	14	26	31
Inactive	11	15	17	20	17	17
Total	18	23	29	34	43	48
Members:						
Living	871	1221	1615	1926	3298	5847
Deceased	117	215	378	500	846	1319
Total	988	1436	1993	2426	4144	7166

Table of War Service.

The following table gives the number of members by chapters who served in the world war, in the army, the navy and marine corps and in civilian work directly connected with the war, such as the Red Cross, Y. M. C. A., and civilian service in a governmental department or board, all of which is listed as "auxiliary."

	Army	Navy	Auxiliary	Total
Alpha	77	21	19	117
Delta	67	5	3	75
Epsilon	60	9	8	77
Zeta	63	6	5	74
Eta	67	19	2	88
Iota	55	17	10	82
Lambda	0	0	1	1
Mu	28	5	0	33
Rho	90	20	7	117
Sigma	1	0	0	1
Tau	46	10	2	58
Upsilon	53	21	11	85
Phi	50	17	9	76
Psi	64	30	12	106
Omega	5	0	1	6
Alpha Alpha	62	13	3	78
Alpha Beta	1	0	1	2
Alpha Gamma	63	13	7	83
Alpha Delta	74	17	3	94
Alpha Epsilon	75	17	5	97
Alpha Zeta	47	16	1	64
Alpha Eta	3	0	1	4
Alpha Theta	91	13	3	107
Alpha Iota	77	5	6	88
Alpha Kappa	65	5	3	73
Alpha Lambda	78	17	3	98
Alpha Mu	50	24	4	78
Alpha Nu	57	13	0	70
Alpha Xi	56	10	3	69
Alpha Omicron	78	18	5	101
Alpha Pi	56	11	7	74
Alpha Rho	70	21	2	93
Alpha Sigma	61	17	0	78
Alpha Tau	38	15	2	55
Alpha Upsilon	36	15	1	52
Alpha Phi	29	3	0	32
	1893	443	150	2486

Bibliography of the Fraternity.

Phi Kappa Sigma Waltz, composed and dedicated to the members of the Fraternity by a Phi Kap (J. M. McGrath). Philadelphia: Published by Beck & Lawton, 166 Chestnut Street, corner of Seventh. Entered according to Act of Congress by Beck & Lawton, A. D. 1856, in the clerk's office, District Court of the Eastern District of Pennsylvania.

Epsilon Waltz, composed and dedicated to the members of the Fraternity by a member of E. Philadelphia: Published by Beck & Lawton, southeast corner Seventh and Chestnut. Entered according to Act of Congress, in the year 1857, by Beck & Lawton, in the clerk's office of the District Court of the Eastern District of Pennsylvania.

Oration delivered before the Convention of the Phi Kappa Sigma Fraternity, held at Washington, D. C., December 28 and 29, 1858, by Samuel Dickson, Esq., of the Alpha Chapter. Published by order of the Convention: Philadelphia, 1859, pp. 20.

Poem delivered before the Convention of the Phi Kappa Sigma Fraternity, held at Washington, D. C., December 28 and 29, 1858, by William Baillie Ritter, Esq., of the Eta Chapter. Published by order of the Convention: Philadelphia, 1859, pp. 20.

Register of the Alpha Chapter of the Phi Kappa Sigma Fraternity. Published, Philadelphia, 1859, pp. 15.

The Phi Kappa Sigma Polka, dedicated to the chapters by a brother (J. M. McGrath, of A). Philadelphia: Beck & Lawton, Seventh and Chestnut Streets. Entered according to Act of Congress, in the year 1859, by Beck & Lawton, in the clerk's office of the District Court of the Eastern District of Pennsylvania.

Register of the Epsilon Chapter of the Phi Kappa Sigma Fraternity. Published, Carlisle, Pa., 1860, pp. 15.

Oration delivered before the Convention of the Phi Kappa Sigma Fraternity, held at New York, December 28 and 29, 1860, by William Godley, A.M., of the Beta Chapter. Published by order of the Convention: Philadelphia, 1861, pp. 15.

Poem delivered before the Convention of the Phi Kappa Sigma Fraternity, held at New York, December 27 and 28, 1860, by Albert H. Slape, A.M., of the Epsilon Chapter. Published by order of the Convention: Philadelphia, 1861, pp. 24.

Les Freres Polka, composed and dedicated to the members of the Phi Kappa Sigma Fraternity by Charles W. Super, a member of Epsilon. Philadelphia: Published by Sep. Winner & Co., 929 Chestnut Street. Entered according to Act of Congress, 1867.

Phi Kappa Sigma Galop, dedicated to the Gamma Chapter of the Phi Kappa Sigma Fraternity, Lafayette College, Easton, Pa., by Frank Green. Philadelphia: Louis Meyer, No. 1413 Chestnut Street, 1871.

Oration delivered before the First General Convocation of the Phi Kappa Sigma Fraternity, held at Philadelphia, December 21, 1871, by Henry Kyd Douglas, A.B., of the Zeta Chapter. Printed by order of the Grand Chapter: Philadelphia, 1872, pp. 17.

Poem delivered before the First General Convocation of the Phi Kappa Sigma Fraternity, held at Philadelphia, December 21, 1871, by Horatio C. King, A.M., of the Epsilon Chapter. Printed by order of the Grand Chapter: Philadelphia, 1872, pp. 16.

Register of the Phi Kappa Sigma Fraternity. Printed by order of the Grand Chapter: Philadelphia, 1872, pp. 136.

Annual of the Phi Kappa Sigma Fraternity, containing the proceedings of the First General Convocation of the Fraternity, December 21, 1871, and Address delivered before the Fifth Session of the Grand Chapter of the Phi Kappa Sigma Fraternity, by Lucien W. Doty, Esq., of the Gamma Chapter, Philadelphia, January 9 and 10, 1873. Published by order of the Grand Chapter: Lancaster, Pa., 1873, pp. 67.

Minutes of the Sessions of the Grand Chapter of the Phi Kappa Sigma Fraternity. First printed from the minutes of the Seventeenth Session, Philadelphia, December 28, 1877, *et seq.*

Memorial of Samuel Brown Wylie Mitchell. Printed at Philadelphia by the Alpha Chapter, 1879, pp. 13.

Oration delivered before the Triennial Convocation of the Phi Kappa Sigma Fraternity, held in Philadelphia, December 30, 1879, by William U. Hensel, Esq., of the Zeta Chapter. Published by order of the Grand Chapter, pp. 11.

Register of the Phi Kappa Sigma Fraternity (second edition). Printed by order of the Grand Chapter: Philadelphia, 1882, pp. 193.

Proceedings of Lambda Chapter of the Phi Kappa Sigma Fraternity at its First Reunion and Banquet, held at Raleigh, N. C., June 7, 1884. Edited by Ernest Haywood (Λ) Raleigh, N. C. Raleigh, N. C.: Uzzell & Gatling, Steam Printers and Binders, 1884.

The Phi Kappa Sigma Quarterly, devoted to the interests of the Phi Kappa Sigma Fraternity. Published by the Fraternity quarterly in each year. First number, Vol. I, No. 1, printed February, 1891. Discontinued 1901.

A Register of the members of the Phi Kappa Sigma Fraternity, 1850-94. Philadelphia: Printed by order of the Grand Chapter, for the exclusive use of the members of the Fraternity. MDCCCXCIV, pp. 256.

Phi Kappa Sigma, Tau Chapter, March, by N. M. Carter. Published for the Author by Hatch Music Company, Philadelphia. Copyright, 1898, by N. M. Carter.

Semi-Centennial Register of the members of the Phi Kappa Sigma Fraternity. Printed by order of the Grand Chapter to commemorate the Fiftieth Anniversary of the founding of the Fraternity, 1850 (Badge) 1900. For the exclusive use of the members of the Fraternity. Philadelphia, 1900, pp. i–xv, 1–422.

Phi Kappa Sigma News Letter. Devoted to the interests of the Fraternity and published by the Executive Board. Vol. I, No. 1, Philadelphia, Pa., November, 1901, *et seq.*

Register of members of the Phi Kappa Sigma Fraternity initiated since

the publication of the Semi-Centennial Register, October 19, 1900. Printed by resolution of the Grand Chapter at the Thirty-ninth Convention, held at Lancaster, Pa., December 30 and 31, 1901. For the exclusive use of the members of the Fraternity. Philadelphia, Pa., May, 1902.

Directory of living members of the Phi Kappa Sigma Fraternity. Arranged geographically and alphabetically. Printed by resolution of the Grand Chapter. For the exclusive use of the members of the Fraternity. Philadelphia, June, 1903, pp. 152; May, 1905, pp. 167; May, 1908, pp. 199; May, 1911, pp. 263; May, 1913, pp. 308; May, 1916, pp. 359.

Record of the New York Convention of 1908 of Phi Kappa Sigma. (Special Issue.) National Convention, 1850 (Seal) 1908. New York Alumni and Iota Chapters. Held at Hotel Astor, New York City, on January 2, 3 and 4, 1908. Published by the New York Alumni Chapter, New York City, N. Y., pp. (1) I–III, 1–9.

Songs of Phi Kappa Sigma. Macgowan & Slipper, Printers, 30 Beekman Street, New York. (Portrait.) 1906, pp. 58.

General Register of the members of the Phi Kappa Sigma Fraternity, 1850 (Badge) 1920. Philadelphia, 1910, pp. 948.

Songs of Phi Kappa Sigma. New York, 1912, pp. 125.

A Brief History of Phi Kappa Sigma, by Boyd Lee Spahr. Philadelphia, 1916, pp. 15.

A History of the Government of the Fraternity, 1850-1920.

In the archives of the Grand Chapter of the Phi Kappa Sigma Fraternity, in the possession of the Executive Board, is the original Constitution of the Fraternity, written in the hand of Samuel Brown Wylie Mitchell, the founder, and dated October 19, 1850. Many of the general expressions of this Constitution are to be found in the Constitution of the present day in the same words, although most of the particular provisions have been amended at various times. The details of the origin of the Alpha Chapter and, *ipso facto*, of the origin of the Fraternity, will be found in the history of Alpha Chapter elsewhere in this volume, the purpose of this sketch being to give a running survey of the history of the Fraternity as a national organization, and of its growth and government during the seventy years of its existence.

That it was intended from the beginning by Dr. Mitchell and his co-founders that the Fraternity should become a national one is evident from the fact that one of the articles of the original Constitution is entitled, " Branch Societies or Chapters," in which it is provided that such chapters may be created in other institutions of learning upon application being made to the Alpha Chapter and approval by a majority of the whole number of the members of that chapter. It was not until two and a half years later, namely, on April 23, 1853, that the Beta Chapter was established at Princeton University. This was followed in quick succession by the establishment of the Gamma Chapter at Lafayette College, instituted December 20, 1853; the Delta Chapter at Jefferson (now Washington and

Jefferson) College, instituted June 5, 1854; the Epsilon Chapter at Dickinson College, instituted September 5, 1854, and the Zeta Chapter at Franklin and Marshall College, instituted October 13, 1854. All of this first group of new chapters were located in territory contiguous to the University of Pennsylvania. There was at this time in the University a large percentage of students from the Southern States, especially in the Medical School, from which many of the early members of Alpha Chapter were drawn, and it was therefore but natural that further expansion should be in that region, and so we find the next chapter erected to be Eta Chapter at the University of Virginia, instituted on December 31, 1854, and followed by the Theta Chapter at Centenary College of Louisiana on June 1, 1855. In fact, with the exception of Iota Chapter, founded at Columbia College on November 10, 1855, all of the remaining chapters instituted prior to the Civil War were in the South. These were the Kappa Chapter at Emory and Henry College on July 1, 1856; Lambda Chapter at the University of North Carolina on November 12, 1856; Mu Chapter at the University of Louisiana (now Tulane University) on January 14, 1858; Nu Chapter at Cumberland University on March 18, 1859; Xi Chapter at the University of Mississippi on December 2, 1859; and Omicron Chapter at Centre College (now Central University of Kentucky) in January, 1860.

The original Constitution provided that whenever it should be deemed necessary by a majority of the whole number of chapters, the Alpha Chapter should call a convention to be held in Philadelphia to be attended by three delegates from each chapter. This was the only provision for many years concerning the national government of the Fraternity. Under it conventions were held until the breaking out of the Civil War. The powers of this convention, however, were not clearly defined, and there was no permanent organization such as now exists in the shape of the Executive Board, which is the executive of the Fraternity between the sessions of the Grand Chapter. The conventions met from time to time and organized by the election of a President and Secretary and a list of Vice-Presidents, one from each chapter. These officers performed the usual clerical

John C. Sims
Grand Alpha, 1869

Thomas Mitchell
Grand Alpha, 1870

William D. Wetherill
Grand Alpha, 1871

James L. Ferriere
Grand Alpha, 1872

James P. Sims
Grand Alpha, 1873–74

William U. Hensel
Grand Alpha, 1875

Woolsey Johnson
Grand Alpha, 1876–79

Henry Kyd Douglas
Grand Alpha, 1880–81

duties during the meeting, but ceased to exist upon adjournment. The power of a permanent executive, if such it can be called, was lodged in the Alpha Chapter, which, through correspondence with the other chapters, performed such functions as were necessary between the conventions.

The first convention of the Fraternity was held on August 9, 1854, at Philadelphia. Although Alpha, Beta, Gamma and Delta were then in existence, delegates from the first two only were present. Dr. Morris J. Asch, of Alpha, presided, with William M. McKeen, of Alpha, as Secretary. The minutes of this meeting are very brief and disclose little of importance. Indeed, the second convention, held a year and a half later, was for many years regarded as the first convention. The fact, however, that one was held in 1854 has been established by the discovery in 1909 of the original minutes.

The second convention assembled at the call of the Alpha Chapter on January 10 and 11, 1856, at the United States Hotel in Philadelphia. There were then nine chapters in existence, of which five were present and four absent. Dr. Asch was elected President and Dr. Mitchell, Secretary. The most interesting feature connected with this convention was the amendment to the Constitution requiring that in the creation of new chapters the unanimous consent of all the chapters must be given. While there is no positive evidence, it is probable that prior to this time new chapters were created by the action of Alpha Chapter alone. It was further provided that the charters of new chapters should be issued by the Alpha Chapter in the name of the Fraternity. At this convention originated the custom of the annual delivery of an oration and a poem. The orator was Stacy Gardner Potts, Jr., of Beta, and the poem was prepared by Henry Hudnall, of Eta, and read in his absence. This convention also directed the publication of a Phi Kappa Sigma Song Book, which never materialized. The reports given by the chapters in this and the succeeding conventions show that most of the chapters were existing *sub rosa*, due to faculty opposition, which in some institutions took the aggressive form of requiring upon entrance an oath directed against joining Greek Letter Societies. Apparently no Phi

Kap of that day had the slightest compunction in breaking this oath, for the more stringent the opposition the more the chapters flourished. An example of this is on record at Epsilon Chapter, where the faculty, learning the names of the members, called upon them to disband under penalty of expulsion. The latter, seeing a loophole through which to escape, readily agreed, but as nothing was said against reorganization, as readily reorganized.

The third convention was held on December 22–23, 1856, at the rooms of the Alpha Chapter in Philadelphia. There were then eleven chapters, of which all were represented except Lambda. Frank S. Findlay, of Epsilon, was elected President and Edmund C. Pechin, of Alpha, Secretary. Stacy Gardner Potts, Jr., of Beta, delivered a poem and Dr. Mitchell was the orator. Concerning his oration, the minutes state: "Dr. Samuel Brown Wylie Mitchell was then introduced by the President and proceeded to deliver his oration, which was vigorous, beautiful and eloquent, and while it riveted the attention of his hearers throughout, did not fail to elicit frequent remarks of approbation." At this convention a sinking fund was originated, which in a small way was the forerunner of the present Endowment Fund. It was doomed, however, to early failure and two years later, only a small amount having been collected, it was directed that the fund be disbanded and the money returned to the donors.

It should be here noted that in 1857 the idea of a publication was conceived and resulted in the appearance in March of that year of the Phi Kappa Sigma Magazine, edited by Edmund C. Pechin, Samuel Dickson and J. Leighton McKim, all of Alpha Chapter. It was not printed, but written in long hand and read at the chapter meetings. At least seven different issues appeared. Truly prophetic was the editorial of the original issue, written by Brother Pechin, which stated, "Those who have originated this Magazine have sought to look beyond the future, and hopefully believe that the day will come when a paper edited and published by Phi Kaps *shall be furnished to every member of the Fraternity.* We may run the risk of being visionary, but it is quite within the range of possibility."

Forty-four years later this dream has realized in the shape of the *Phi Kappa Sigma News Letter.*

The fourth convention assembled at Gautier's Hotel, Washington, D. C., on December 28–29, 1858, having been postponed for one year on account of the then prevailing financial depression. Eight of the twelve chapters were represented. William J. Stevenson, of Epsilon, presided, and Dr. Mitchell again acted as secretary. The evident need of a stronger central government produced at this convention a body known as the "Supreme Consistory," which was to exercise the executive and judicial functions of the Fraternity. Its membership consisted of all Alphas and ex-Alphas of the several chapters. The officers of the Consistory were an Alpha, a Beta, a Pi, an Upsilon, a Sigma, a Tau and an Iota, the unmistakable ancestors of the present Grand Officers. These officers together formed a board called the "Grand Arch Tribunal." The Supreme Consistory was divided into seven departments, the duties of which covered every conceivable phase of fraternity activity. It was further provided that the Consistory should meet semi-annually in Philadelphia, while the Grand Arch Tribunal and each of the seven departments should hold quarterly meetings at the same place. To divert a moment from the chronological history of the Fraternity, it may be noted that the first, last and only meeting of the Supreme Consistory was held in Philadelphia on December 28–29, 1859. Seventeen members were present, but as twenty-two were necessary to constitute a quorum, the Consistory adjourned, although numerous committees were appointed to carry on the work of the various departments. At the convention of the following year, the Consistory was abolished, only to be reorganized, so as to consist of three delegates from each chapter instead of the Alphas and past Alphas, and Dr. Mitchell was created its head for a term of two years. It does not appear, however, that anything further was done by this cumbersome and high-sounding body.

The Washington Convention of 1858 is further interesting in that the minutes show that Attorney-General Black, whose son, Chauncey F. Black, of Delta, was a delegate to the convention, had arranged to present the members to President Bu-

chanan. The minutes of the convention state: "The Fraternity headed by the officers of the convention proceeded to the office of the Attorney-General, by whom they were cordially received and escorted to the White House. Each one by name was presented to the President, after which Mr. Stevenson made a short but exceedingly appropriate address, informing the President of the object of their call, to pay that tribute of respect to which he, as a man, and as the Chief Magistrate of the nation was so eminently entitled, and, in referring to the Fraternity, mentioned that every portion of the Union was there represented. The President, after alluding in flattering terms to the visit, spoke of the influence of such conventions, composed as they were of the best educated young men of the country, facetiously remarking 'that an old man like himself might stand in dread of being blown "sky high,"' and in relation to the responsibility resting upon them, expressed the earnest hope that they would all prove devoted to the interests, and use their influence in maintaining the integrity and preserving the glory of the Union." The convention closed with an oration by Samuel Dickson, of Alpha, and a poem by William Baillie Ritter, of Eta.

The Convention of December 27–28, 1860, held in New York, was a memorable one in the annals of the Fraternity. Of the fifteen chapters, twelve were present. "The integrity of the Union" referred to by President Buchanan two years before was then seriously threatened. The election of President Lincoln had taken place the preceding month, and it is easy to imagine that the state of excitement in the country was reflected among the delegates. Prior to the assemblage of the convention, Mu Chapter had, on December 18, addressed a circular letter to all the chapters, calling attention to the political condition of the country and emphasizing the claims of the state as "paramount to all other considerations." It submitted to the chapters a series of questions, inquiring whether the Fraternity could continue as a united body in case of a dissolution of the Union; what steps could be taken to meet the new relations arising from such dissolution; and whether an amendment should not be inserted in the ritual of initiation obliging each member

" to still sectional interference and agitation." In accordance with the purport of this letter, William P. Grivot, of Mu, offered at the convention a resolution recommending that " an obligation be placed in the ceremony of initiation which shall recognize the social distinction between the white and black races." The slavery question thus injected into the Fraternity consumed the entire attention of the convention. Theta Chapter, following the example of Mu, offered a resolution calling for the same constitutional amendment, prefaced by various preambles reciting the condition of the country. Strange to say, Xi Chapter from the neighboring State of Mississippi presented a motion that no resolution of a political nature should be admitted before the convention. To this the Theta Chapter retorted that its resolution was not a political sentiment, but " a just demand of a necessary recognition of principle within the Fraternity." After a long debate, it was decided that " in view of the present distracted and eminently critical condition of our country, deeply affecting all classes of citizens, a committee of one from every chapter should be appointed to prepare an address to the chapters and members of the Fraternity, and that all addresses, resolutions and communications of a political nature should be referred to that committee." The committee was accordingly appointed and on the following day presented both a majority and a minority report. The majority, composed of the committeemen from Beta, Epsilon, Zeta and all of the Southern chapters, except Xi, reported that an address alone would be inadequate to meet the difficulties of the occasion, and they therefore proposed a resolution stating that the Fraternity recognize the social distinction between white and black races, and they further proposed a constitutional amendment to carry into effect the resolution. The minority report, submitted by the remaining Northern committeemen, together with Xi, reported that in their opinion an address would be amply sufficient. After an animated discussion the whole matter was referred back to the committee, with the result that the committee unanimously reported that an address be sent out, and that the initiation ritual include a pledge " to still all political and religious interference and agitation whenever and

wherever it may arise in the Fraternity." An address was accordingly prepared and dispatched to all the chapters, signed by the entire thirty-four delegates. In a dignified style it proclaimed the stability and union of the Fraternity irrespective of political dissolution and urged fraternal harmony among the members. This brief sketch of the slavery agitation at this convention, recounting it only as disclosed by the minutes, necessarily leaves to the imagination the heated political arguments which must have taken place among the delegates.

The convention closed with a dinner at the Fifth Avenue Hotel, at which an oration was delivered by William Godley, of Beta, and a poem by Albert H. Slape, of Epsilon. The minutes note that at the same time and place the Delta Kappa Epsilon was holding a banquet and that an interchange of sentiments was had between the banquets. To the Delta Kappa Epsilon was sent the following:

"Phi Kappa Sigma to Delta Kappa Epsilon: The secret societies of America — may an honorable rivalry ever incite them and harmony characterize their intercourse." The reply: "Six cheers for the Phi Kappa Sigma. The Delta Kappa Epsilon to the Phi Kappa Sigma returns her most cordial salutation with the following sentiment: The secret societies of American colleges, planets of the same educational system, may their movement rival the harmony of the spheres."

The New York Convention adjourned to meet at Richmond, Va., in 1862. Owing to the Civil War this convention did not meet, and it was not until December 28–29, 1864, that the Fraternity again gathered as a national body. This convention was held at Philadelphia in the famous Parlor C of the Continental Hotel. The seven Northern chapters were all present, the eight from the South all absent. All of the chapter reports refer to the havoc wrought by the war. No reference is made to the condition of any of the Southern chapters, except that of Omicron. As to that chapter, the convention was in receipt of a letter from Newton William, of Delta, stating that he was then at Centre College, but that no member of Omicron was to be found. Apparently no oration or poem was delivered.

The Convention of December 27–28, 1865, met at the Fifth

Joseph C. Bellamy
Grand Alpha, 1882

Henry D. Scudder
Grand Alpha, 1883–88

William M. Stewart, Jr.
Grand Alpha, 1889

Frank B. Dancy
Grand Alpha, 1890–91

Thomas L. Montgomery
Grand Alpha, 1892–95

Stevenson H. Walsh
Grand Alpha, 1896–97

J. Hartley Merrick
Grand Alpha, 1898–1906

John Pope Bair
Grand Alpha, 1907–09

Avenue Hotel, New York City. Eight Northern chapters were represented, Pi at Harvard having been founded since the last convention. The non-existence of the eight Southern chapters was by this time undoubted, and the convention directed that active steps be taken to reorganize them wherever possible. At the same time the convention chartered a new chapter, Rho, at Austin College, Huntsville, Texas, an ill-starred attempt which lasted but a year. This convention was presided over by Dr. Mitchell. Neither the orator, Daniel S. Tuttle, of Iota, nor the poet, Clay MacCauley, of Epsilon, was present. The Convention of 1866 met on December 27–28 of that year in Philadelphia. The eight Northern chapters were all present and the Southern chapters, which were still carried on the rolls, all absent, including the Rho Chapter. Henry L. Bunstein, of Gamma, presided, with Robert N. Clark, of Alpha, as secretary. It was reported that efforts were being made to revive the Nu Chapter at Cumberland University and the Omicron Chapter at Centre College, but apparently nothing was doing. Resolutions were again adopted calling for the reorganization of the Southern chapters and the convention adjourned.

A year later the convention met at Harrisburg, Pa., on December 31, 1867, and January 1, 1868, under the presidency of Louis E. McComas, of Epsilon, with John C. Sims, of Alpha, as secretary. The convention, while attended by only six chapters, is of importance in that it directed a revision of the Constitution, which, when adopted the following year, became the basis of the present government of the Fraternity. The usual oration was delivered by Henry L. Bunstein, of Gamma, and a poem prepared by Henry F. King, of Epsilon, was read by Horace Bonham, of Gamma.

The Conventions of May 15, 1869, and December 22, 1869, both held at Philadelphia, mark the beginning of the general Fraternity as it now exists as a national body. At these conventions the Constitution which, with revisions, is still in force, was adopted. There was created by it the body now known as the Grand Chapter, which has met each year since then and which exercises general legislative power over the Fraternity. There was created at the same time the Executive Board, which,

as its name implies, is the executive body of the Fraternity between the sessions of the Grand Chapter. The second of these two conventions marked the erection of the Sigma Chapter at Lehigh University. The Fraternity at this time, geographically speaking, was a sectional body, consisting of five chapters in Pennsylvania, one in New Jersey and one in New York. Both the Pi and Rho chapters had passed away and the ante-bellum chapters in the South were all out of existence. Iota, at Columbia, had but one man in college and became dormant in 1870. National fraternity spirit was at low ebb and a desire to remedy this was doubtless the reason for the calling of a general convocation, the first of several which have been since held, which met at Philadelphia on December 31, 1871. Judge James D. Watters, of Epsilon, presided, and the historic oration and poem were revived, the former being delivered by Henry Kyd Douglas, of Zeta, and the latter by Horatio C. King, of Epsilon.

At the convention held at Philadelphia, January 9–10, 1873, called the "fifth" under the new Constitution, but in reality the fourteenth actually held, Leroy S. Edwards appeared from Eta Chapter, the first Southern delegate since the war. Brother Edwards was the moving spirit in the reorganization of Eta on September 26, 1872, and he was also largely instrumental in establishing the Tau Chapter at Randolph-Macon College, in January, 1872, and the Phi Chapter at Richmond College, in January, 1873. As a further evidence of the revived interest in the Fraternity there had been established on July 8, 1872, the first chapter in the Middle West, namely, Upsilon Chapter at Northwestern University, which was fathered by James C. Ernst, of Beta. The organization of the first Alumni Association, located in New York City, had occurred in 1869. In order to encourage such organizations, they were in 1870 given representation in the Grand Chapter, but this was repealed in 1871, and from that time until 1901 alumni chapters were not officially recognized. Following upon the institution of Upsilon, the Chi Chapter was established at Racine College, Wisconsin, in March, 1873, mainly through the efforts of Arch B. Eldridge, of Beta, and John M. Dandy, of Upsilon. It

lived, however, but a few years, owing to faculty oppression.

The Second General Convocation, which was held at Horticultural Hall, in Philadelphia, June 30, 1876, was by far the largest gathering in the history of the Fraternity up to that time. Col. James L. Clark, of Eta, acted as salutatorian. Henry L. Bunstein, of Gamma, delivered a history of the Fraternity. Col. Horatio C. King, of Epsilon, read a poem, and the oration was delivered by Hon. E. John Ellis, of Theta. In the evening an elaborate banquet was held at which Dr. Mitchell, the founder of the Fraternity, acted as toastmaster. The Grand Chapter met at the same time. A few months before, Psi Chapter had been established at the Long Island Medical College, Brooklyn, through the efforts of Gamma Chapter. This entrance into a purely professional school was a mistake, and the chapter did not long survive. In fact the recent energy of the Fraternity was soon expended, for 1877 recorded the extinction of both Beta and Epsilon, the former because of the wholesale abolition of fraternities at Princeton, and the latter from lack of available material. The only encouraging sign was that Lambda Chapter at North Carolina had arisen from the ruins of the war and was again in a flourishing condition, although existing *sub rosa,* the chapter sending special warning to the other chapters never to address communications in such a way as to indicate the existence of the chapter.

During the latter '70's, Alpha, Lambda and Upsilon were the most flourishing chapters; the others then active, Gamma, Delta, Zeta, Eta, Sigma, Tau, Phi and Psi, having but two or three men each in their respective colleges. The falling off of interest since the Convocation of 1876 was apparent in the next one, held in 1879, when the number present was less than half at that of 1876. So general was the discouraging outlook for the Fraternity nationally that no convention was again held until January 20, 1882, when it was reported that Gamma and Psi were each reduced to one member in college. The Grand Chapter accordingly withdrew the charter of Psi that year and that of Gamma the following year. Zeta Chapter, which had had a long and prosperous existence, was also in dire straits, so much so that at the Convention of January, 1882, it was voted to

disband the chapter. However, local brethren in Lancaster came to its relief, and the Executive Board, in March of 1882, by what was apparently a stretch of its constitutional powers, decided to hold in abeyance the order disbanding Zeta, with the result that at the convention held on December 29, 1882, the dissolution of Zeta was repealed.

Despite these adverse circumstances felt so generally throughout the chapters, a high standard of membership was maintained by all. Several struggled along with but two or three members, preferring the risk of extinction to a lowering of the standard of membership. Epsilon indeed surrendered its charter for this reason, and Sigma and Phi were without men in college for a few years.

The Conventions of 1882 mark the first discussions looking toward the establishment of a Fraternity magazine, but nothing seems to have been done in the matter until 1890, as will be noted later.

The Omega Chapter at Haverford College was founded in 1884, the Executive Board reporting to the Grand Chapter that its establishment was "the crowning effort of the year." Spasmodic efforts to revive dormant chapters came to a head at this convention, and it was resolved that Beta and Iota should be reorganized by the Alpha, Gamma by Sigma, Epsilon by Zeta and Phi by Tau. The only result was the revival of Phi in the following year.

In 1886, the need of a Fraternity magazine was again discussed, and the Tau Chapter was authorized to publish a paper in the interest of the Fraternity. Nothing, however, was done until the session of the Grand Chapter held at Norfolk, Virginia, January 3, 1890. This convention, while small in numbers, was in many respects a turning point in the Fraternity's career as a national organization. Delegates were present from but five chapters, Alpha, Eta, Lambda, Phi and Omega, but it authorized the inauguration of the *Phi Kappa Sigma Quarterly* and elected Stuart McGuire, of Eta, editor-in-chief. Dr. McGuire subsequently declined, and George Gordon Battle, of Lambda, was substituted in his place. The first number was published in New York, in February, 1891. Subsequent issues

were published in Philadelphia regularly until 1901, when it was discontinued and superseded by the *Phi Kappa Sigma News Letter*, the official organ at the present time.

At this convention Lambda Chapter reported that it had the honor to possess the first chapter house in the Fraternity. The delegates reported the house as a "beautiful and convenient chapter house which was built, furnished and presented to the chapter by our generous alumni." It is described as "a building about thirty by forty feet and is painted in our colors, but the outside appearance gives but a slight idea of the convenience and beauty of its interior. Our Assembly Hall is a large room, which, thanks to the kindness of Frank B. Dancy, is most handsomely and appropriately decorated. On the rostrum we have three handsome mahogany chairs with old gold cushions; a handsome Brussels carpet is on the floor. Our windows have lace curtains and shades with Lambda and the skull and cross bones painted on them. All of the globes of the lamps have the same thing painted on them; all of us are constantly stimulated to still greater action on account of our neat hall."

The Convention of 1891 met in Philadelphia on January 1st, with nine chapters represented, the largest since 1860. The loss of Omega Chapter, caused by prohibitive faculty legislation, was offset by the institution of Psi at Pennsylvania State College, which was accomplished by the absorption of the local chapter of the Q. T. V. Society. In 1892 Rho Chapter was founded at the University of Illinois.

In 1893, Anthony Sambola, of Theta, revived the Mu Chapter at Tulane, and the Kappa Chapter at Lake Forest was founded, but both, together with the youthful Rho Chapter, soon succumbed, chiefly because of the financial panic at that time. The Fraternity did not seem to realize the importance of establishing chapters only upon a firm basis so as to assure their permanency. In 1894 the Alpha Alpha Chapter was founded at Washington and Lee University at Lexington, Va., and the Epsilon Chapter at Dickinson was revived by the absorption of a local society known as Alpha Zeta Phi, which had existed successfully at that institution for a number of years.

In the following year the Alpha Beta Chapter at Toronto University, the only chapter organized outside the territory of the United States, came into existence. Practically all of its members, however, failed to return the next year and the chapter's career was abortive. The charter of Lambda was finally withdrawn with great regret in 1896, after it had led a struggling existence for three or four years. Mu, which had succumbed temporarily, was revived in 1901, and has since continued active. Rho also was revived in 1902 and Iota in 1904 under favorable conditions and they have since attained high rank in their respective universities.

It will thus be seen that from 1860 to the middle of the last decade of the century the Fraternity suffered from a lack of cohesion nationally, occasional periods of enthusiasm and expansion being succeeded by a recurrence of apathy. The effect of the beginning of civil war in the country in 1861 was to deprive the Fraternity at one blow of half its active life. From such a calamity recovery was necessarily prolonged. The wonder is, not that a long period of national inactivity followed, but that the Fraternity survived it all. It is a powerful testimonial to the loyalty of its members that it succeeded eventually in restoring its organic unity. The national lethargy was not, however, reflected in the several chapters individually. During this whole period Alpha Chapter maintained its historic position as the leading fraternity at the University of Pennsylvania. Eta Chapter at Virginia, following its revival after the war, together with the Tau and Phi chapters in the same date, obtained members of the highest personnel, as did Lambda at North Carolina. In the West the Upsilon Chapter for many years maintained an isolated existence with marked success. It was not, however, until 1896 that the Fraternity began to assume its present commanding position as a national organization. Since that time several chapters have been added in the leading institutions of the country under conditions which have assured permanent organizations. The result has been a marvelous development in the Fraternity as a national body. It now numbers thirty-one active chapters, all of which are strong in their respective colleges and are united as one general society.

Frank B. Bower
Grand Alpha, 1910–12

James Starr
Grand Alpha, 1913–15

George P. Bagby
Grand Alpha, 1915–16

The Executive Board, which for many years after its creation in 1869 met at irregular intervals, has for the last twenty-five years held regular monthly meetings and carries on an enormous amount of executive business and detail throughout the year.

No better testimony of the Fraternity's strength can be found than in the enthusiastic manner with which its Semi-Centennial was celebrated in Horticultural Hall, Philadelphia, on October 17, 18 and 19, 1900. Delegates from all the active chapters and several hundred alumni assembled from all parts of the country. In addition to the routine business sessions of the Grand Chapter a general convocation was held during the convention. This was presided over by Grand Alpha J. Hartley Merrick, with Charles Hare Hutchinson, of Alpha, one of the two then surviving founders of the Fraternity, as honorary president. Thomas Lynch Montgomery, of Alpha, past Grand Alpha, delivered an historical address; Russell Duane, of Alpha, was the orator, and General Horatio C. King, of Epsilon, read a poem. On the 18th a memorial service was held at St. Stephen's Church, in the porch of which edifice are buried the remains of Dr. Mitchell, the founder. The service was conducted with great impressiveness, all of the officiating clergy being members of the Fraternity. The sermon was delivered by the Rev. George Woolsey Hodge, of Alpha Chapter. On the evening of the 19th the Semi-Centennial was brought to a close with an elaborate banquet, at which between two hundred and fifty and three hundred Phi Kaps were present, the Hon. William U. Hensel, of Zeta, acting as toastmaster. Toasts were responded to by Samuel Dickson, Esq. (Alpha), of the Philadelphia Bar; Hon. George Glover Crocker (Pi), chairman of the Boston Subway Commission; Randal Morgan, Esq. (Alpha), vice-president of the United Gas Improvement Company; Dr. William Draper Lewis (Omega), dean of the Law School of the University of Pennsylvania, and others.

In 1901 the Executive Board found that the *Phi Kappa Sigma Quarterly* was not fulfilling its proper function as a Fraternity magazine and accordingly suspended it, and instituted in its stead the publication known as the *Phi Kappa Sigma*

News Letter, which has since continued as the official organ of the Fraternity. The *News Letter* aims to present a succinct record of the current progress of the Fraternity, without any attempt to pose as a literary magazine. Its circulation, free of cost among all living members, has proved to be the means of awakening and solidifying fraternal loyalty to a remarkable degree.

At its Convention at Baltimore in 1904, the Grand Chapter instituted the officers known as "Chapters Visitors" who are appointed by the Executive Board, one from each chapter, as overseers of their chapters. These officers are selected from among the alumni of the Fraternity and are required to make stated visits to the chapters and to report to the Executive Board upon the conditions found existing. By this means the Executive Board is put in possession of accurate information concerning each chapter from the point of view of the graduate.

The convention of 1907 held in New York authorized the creation of the Phi Kappa Sigma Endowment Fund for the purpose of raising money to buy or build chapter houses to be owned by the General Fraternity for the benefit of the chapters. Haseltine Smith, Alpha '95, was made chairman of the fund and subsequently elected to the newly created office of Grand Epsilon. This position he continued to hold until his election as Grand Alpha in December, 1916. He continued practically in charge of the fund until the spring of 1919 for the reason that his immediate successor as Grand Epsilon, Benjamin Lee, 2nd, enlisted in the Naval Aviation service shortly after his election and was killed while flying off the coast of England in the fall of 1918. During his management of the office, Brother Smith raised $22 586 in cash, together with considerable additional sums in installment subscriptions. The first house erected with endowment fund money was that of Eta Chapter at the University of Virginia, which was occupied in the summer of 1911. Subsequently the fund took over the equity of the Alpha Xi Chapter in its house at Purdue University and in the fall of 1917 purchased a home for Alpha Pi Chapter at the University of Chicago. The title to all three houses stands in the names of

the trustees of the Phi Kappa Sigma Endowment Fund. The trustees originally appointed were General Horatio C. King, Epsilon '58; Effingham B. Morris, Alpha '75, President of the Girard Trust Company of Philadelphia; and Claude A. Swanson, Tau '85, United States Senator from Virginia. Upon the death of General King in 1918, Judge Wells M. Cook, Upsilon '95, became his successor. In addition to these three houses, seventeen houses are owned by various chapters, the money having been raised by the chapter alumni. All of the remaining chapters have rented houses and in practically all cases have building funds. A fair valuation of all houses owned is $625,-750, in which the Fraternity's equity amounts to $412,350.

From the early '80's until 1914, the Grand Chapter met every year, usually in December. The convention in the year last named was held under the auspices of Alpha Iota Chapter at Nashville, Tenn. This was the first convention held in the far South. This session passed an amendment to the constitution, providing that the Grand Chapter should meet " annually or otherwise " as might be determined from time to time. Accordingly the following year the convention was held on August 26th and 27th, 1915, in San Francisco, during the Panama-Pacific Exhibition. Notwithstanding the long distance from the geographical center of the Fraternity, the convention was attended by a large number of delegates and alumni from the East and South. Up to this time the various officers of the Executive Board had conducted the Fraternity's business from their private offices. The volume of business had increased to such an extent that in the case of three or four of the officers it was no longer practicable to continue in this manner. The Grand Chapter therefore authorized the established of a Fraternity office, located in Philadelphia, with the employment of such clerical help as would be necessary to maintain the office properly. This has proven of great practical benefit. All of the business records of the Fraternity are now located in this office and most of the correspondence is carried on from there.

The next convention was held at Chicago, Ill., on December 30th and 31st, 1916, and in attendance surpassed all previ-

ous sessions. As the United States entered the world war in April, 1917, it was determined to hold no convention until after the war. The Executive Board, anticipating the effect of the war upon the undergraduate chapters, took steps in the spring of 1917 to collect data concerning the exact status of the real estate and general business condition of each of the chapters and where necessary saw to it that no chapter suffered by reason of the reduction in its membership. During the winter of 1917 and 1918 all of the chapters continued in operation, none, however, with more than fifty per cent. of normal membership and many with but two or three members in attendance, although many of the undergraduates were under the original draft age. From the records which the Fraternity has gathered and which are believed to be as nearly correct as possible, twenty-four hundred and eighty-six members entered the military or naval service or enlisted in one of the auxiliary organizations, such as the Red Cross or the "Y," while many others worked as civilians at some form of war activity. As far as is known, forty-two members gave up their lives in the service of their country. The Fraternity is justly proud of the record of its members in the war.

The fall of 1918 saw the colleges operating under the regulations of the Student Army Training Corps. Dormitories and fraternity houses were converted into barracks or used for other purposes in connection with the military occupation. The question at once arose as to the situation of the fraternities. The original instructions issued from the War Department at Washington were somewhat ambiguous and led to the impression in many places that the fraternities were not to be allowed to continue their existence by the initiation of new members. The general officers of the Fraternity promptly took up the matter with the authorities in Washington, as was also done by officers of other fraternities, and a supplemental order was issued showing that while the usual social activities of the fraternities would not be permitted there was no objection to the maintenance of the organizations by the initiation of new members. The cessation of hostilities in November, 1918, and the abandonment of the Student Army Training Corps shortly

thereafter removed the question as to the status of the fraternities, although in many instances the return to normal conditions was not brought about until the fall of 1919.

During the last week of June, 1919, the Grand Chapter again met at Atlantic City, N. J. Elaborate plans were laid to make this convention a grand rally of undergraduates and alumni alike in order to restore the morale interrupted by the war and to start the chapters enthusiastically upon the opening of colleges in the fall. The convention was largely attended, was addressed by various alumni, including members who had seen service overseas and in all respects was most successful.

In conclusion, the present activities of the Fraternity as a national organization may be summarized as follows:

I. The Grand Chapter, consisting of three delegates from each chapter and one delegate from each alumni chapter, under the presidency of the Grand Alpha. The Executive Board and the Chapter Visitors collectively constitute additional voting units on votes which are taken by chapters. The Grand Chapter has general legislative power over the Fraternity subject to the provisions of the Constitution. The Constitution, By-Laws and Acts of the Grand Chapter are collected in printed form and are in the possession of each chapter.

II. The Executive Board, which consists of the Grand Officers of the Grand Chapter, is the working executive of the Grand Chapter between the sessions. The Board is presided over by the Grand Alpha and meets monthly, carrying into execution an enormous amount of governmental detail.

III. The offices of the Grand Beta and the Grand Pi, who supervise the chapter visitor system. The chapters are divided into two groups, over one of which the Grand Beta and over the other the Grand Pi has charge, directing the work of the respective Chapter Visitors.

IV. The office of the Grand Sigma, who is the secretary of the Executive Board and of the Grand Chapter, performing the varied duties which customarily belong to such an office.

V. The office of the Grand Tau, who collects and disburses the finances of the Fraternity. These finances are raised by a stated per capita tax upon all of the chapters. The funds are

used in paying the expenses of the Grand Officers and of one delegate from each chapter to the Grand Chapter; for the publication of the *Phi Kappa Sigma News Letter*, which is sent free to all living members; for the publication of a pocket directory of living members, which is issued in every alternate year, and for various current miscellaneous expenses.

VI. The office of the Grand Upsilon, who is the editor of the *Phi Kappa Sigma News Letter*, of the pocket directory and of the general Register. The duties of the Grand Upsilon entail the keeping of an accurate card catalogue of the names and addresses of all living members of the Fraternity.

VII. The office of the Grand Epsilon, who is the head of the Endowment Fund through which money is raised to finance the erection of houses for the chapters, to be owned by the chapters or by the general Fraternity for their use.

BOYD LEE SPAHR, EPSILON, '00,
Grand Upsilon.

Boyd Lee Spahr
Grand Upsilon

Paul C. Wagner
Grand Tau

Robert B. MacFadyen
Grand Sigma

Albert C. Dieffenbach
Grand Beta

Haseltine Smith
Grand Alpha

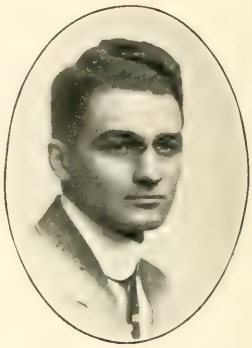

William C. West
Grand Pi

Arthur M. Jens
Grand Epsilon

Patrick M. Estes
Grand Theta

Earl A. Barrett
Grand Theta

Thomas B. McAdams
Grand Iota

THE EXECUTIVE BOARD

OF THE

GRAND CHAPTER

A. D. 1920

G. A., HASELTINE SMITH (A).
G. B., ALBERT CHARLES DIEFFENBACH (Z).
G. Π., WILLIAM CHARLES WEST (A M).
G. I., THOMAS BRANCH MC ADAMS (Φ).
G. Σ., ROBERT BYRON MAC FADYEN (A Λ).
G. T., PAUL CONNER WAGNER (Z).
G. Y., BOYD LEE SPAHR (E).
G. E., ARTHUR MARK JENS (A E).
G. Θ., PATRICK MANN ESTES (Φ).
G. Θ., EARL ALONZO BARRETT (A P).

Phi Kappa Sigma Fraternity

1920 GENERAL REGISTER

Philadelphia, December 8, 1920

Mrs. Hope Hickman,
808 W. Illinois Street,
Urbana, Ill.

Dear Madam:

Your subscription to the 1920 General Register is now due. Please forward cheque for $7, drawn to the order of "Phi Kappa Sigma Register". The Register will be ready for delivery by ~~December 20~~ January 10. Only those subscriptions which are prepaid will be filled.

If you have changed your address or occupation since sending in the information blank, ~~or have any additional data,~~ please advise us when forwarding subscription.

Fraternally,

Boyd Lee Spahr,

Grand Upsilon.

Send cheque to
1602 Real Estate Trust
Building, Philadelphia.

ALPHA CHAPTER HOUSE
University of Pennsylvania

Alpha Chapter

UNIVERSITY OF PENNSYLVANIA

PHILADELPHIA, PENNSYLVANIA

Instituted October 19, A. D. 1850

SAMUEL BROWN WYLIE MITCHELL

JAMES BAYARD HODGE

ALFRED VICTOR du PONT

CHARLES HARE HUTCHINSON

JOHN THORN STONE

DUANE WILLIAMS

ANDREW ADAMS RIPKA

History of Alpha Chapter

A complete history of Alpha Chapter must of necessity include, to a certain extent, a history of the Fraternity itself, but as that appears elsewhere in this REGISTER only a brief summary can be here given of Alpha's part in the building up of our national organization.

The early papers left by Dr. Mitchell in his handwriting indicate that he first conceived the idea of establishing a fraternity at the University of Pennsylvania on the 16th of August, 1850, a date that is memorable in the annals of Alpha Chapter, not only from this fact, but because August 16th was, by a strange coincidence, the date both of the birth and death of the founder.

It was with the idea of a rivalry with Delta Phi, then the only college fraternity established at Pennsylvania, when Dr. Mitchell, with that energy and enthusiasm which some of us still remember, took into his confidence a few intimate classmates, and as the result of a conversation held in Professor Vethake's room at the University, then located in Ninth Street, Phi Kappa Sigma, the only fraternity founded at the University of Pennsylvania, was organized on the 19th day of October, 1850. The founders were Samuel Brown Wylie Mitchell, James Bayard Hodge, Alfred Victor Du Pont, Charles Hare Hutchinson, John Thorn Stone, Duane Williams and Andrew Adams Ripka. These seven met at the house of James Bayard Hodge, at the northwest corner of Ninth and Walnut Streets, and organized by calling him to the chair. A constitution and by-laws were then presented and adopted, having been previously drafted by a committee which met at Duane Williams' house, on the north side of Walnut Street, between Eighth and Ninth Streets, next door to what is now the Casino. An order of initiation was then framed, the badge adopted, and the life of the Fraternity begun.

The greater part of the work, and the design of the badge, was Dr. Mitchell's; he was the soul and spirit of the movement and had a natural ability for organization; and, although there were other societies of which he was founder, he never allowed any of them to interfere with his love for the Fraternity. The early development of the order is largely attributable to his fostering care and effort in its behalf. His charm of manner and great earnestness of purpose made him always desired and conspicuous.

The Fraternity began at once to flourish, when shortly after, in December, Hodge died of scarlet fever, and this sad event cast a gloom over the others. Notwithstanding this, the Fraternity grew rapidly. From accounts, for the records say nothing about it, they had no regular place for meetings for some time, but held them either at each other's houses or at some convenient hotel or restaurant. They finally secured rooms in a house on the east side of Tenth Street below South. This was not a convenient locality, and the premises were shortly vacated on account of a dispute between the landlord and the tenant, as the members of the Fraternity, being subtenants of the latter, became disagreeably connected as witnesses in a lawsuit.

From here rooms were rented in a house which stood on the northeast corner of Eighth and Walnut Streets. While here the faculty suddenly became aware of the existence of the organization and were alarmed lest the nefarious schemes and practics, which they supposed were being carried on under cover of secrecy, should injure the reputation of the University. Threats of expulsion were made and the parents and guardians of the students were written to and the members summoned to attend in the faculty room and answer for themselves. When Dr. Mitchell was summoned, the Provost asked him, on pointing to his badge, "Why do you wear that piratical ensign?" As one of the members of that period has said, "So far as concerned the treatment of undergraduates, the order of the day was repression, restriction of liberty and enforced obedience to cast-iron rules. The faculty seemed to have set their faces against everything desired by the students. Too much afraid of inno-

vations, they fought against changes at a time when any departure from the old habit would have been an advance in the right direction. The trustees followed in the same ruts."

A printed circular was sent to all the parents and guardians of the students by the faculty and trustees, warning them against the pernicious influence and the dire results that would ensue from allowing their sons to join secret societies.

This opposition only further inspired the efforts of the members to add to their number. Dr. Mitchell was a man of indomitable will and energy, and opposition on the part of the college authorities only had the effect of giving greater impetus to the cause.

In 1852 the last member of the academic department had graduated and the only connection that was left with the University was three members of the medical department. For nearly a year the existence of the order was precarious. Only medical students composed the membership, and many of them ceased to give much of their attention to the interests of the society. But here again Dr. Mitchell came to the rescue, and he, with a few of those who remained steadfast to the cause, initiated the next year, on the 23d of April, 1853, Henry Boyd McKeen, for the purpose of founding the Beta Chapter at Princeton College, which took root immediately and soon grew into a large and flourishing branch of the parent stem; and on the 20th of December following, the Gamma Chapter at Lafayette College was founded by Stacy G. Potts, of the Beta Chapter. Dr. Mitchell's connection with the medical profession brought him almost solely at this time in contact with students of the Medical Department of the University, and by reason of this the members were wholly initiated from that department. On the appointment of Dr. Mitchell to the staff of the Philadelphia Hospital many meetings of the Fraternity were held in his rooms at that institution, for now no hall was rented for the use of the chapter. During the year following, on the 5th of June, the Delta Chapter at Jefferson College, Canonsburg, Pa., was enrolled among the list of chapters.

Thus affairs ran on until the 17th of January, 1855, when six members of the college department were initiated at Druids

Hall, on Fifth Street, corner of Adelphi. These were Robert H. McGrath, Charles E. Hackley, James Devereux, Samuel Dickson, J. M. McGrath and Alexander W. Mitchell. This initiation was conducted by Dr. Mitchell, William Cook, Morris J. Asch and William McCalla McKeen with great ceremony.

From this the Fraternity took on a new existence with these six members of the collegiate department, and with the careful nursing of the founder, Dr. Mitchell, it began to grow rapidly. Its previous precarious life was now a thing of the past, and it started with renewed vigor on its career. The first four meetings after this reorganization were held in Phœnix Hall, Zane Street above Seventh Street. On the 10th of April, when the lodge of the chapter was located in the two front rooms, fourth story, of No. 42 South Eighth Street, four members were initiated — Henry A. du Pont, C. E. Lamotte, William D. Stuart and Edward S. Whelen. These rooms were leased to Brother R. M. McGrath by Victor Reboul, a shoemaker, with the proviso " that the premises should not be used in any other manner than as a quiet society."

The first minutes of which there is any record began 25th of June, 1855, and are recorded in a book mostly in Dr. Mitchell's handwriting. On the 10th of January, 1856, the rooms on the third story of the same building were taken, where a few meetings were held. First of March, 1856, the chapter moved into two large rooms with large middle doors on the ground floor of No. 57 George (now Sansom) Street above Eleventh Street, next to Ashmead's Printing House. These rooms were handsomely fitted up.

It was during March of 1857 that the *Phi Kappa Sigma Magazine* was started, and an unusually full attendance was had at the meeting when the first production of that paper was read by Brother Pechin, " causing an amount of satisfaction not expected." It was issued monthly. The front covers were embellished in pen and ink and water color drawings of various designs, with the symbols of the Fraternity. This was the work either of C. A. McCall or James Harrison Lambdin, the latter being an artist of no mean ability, and who painted a skull and bones resting on a book which he presented to the chapter and

which now hangs in the chapter house and is one of the most cherished treasures. The magazine always had an editorial, a summary of the news of the different chapters condensed from the correspondence of the preceding month, one or two articles and a poem or two. It was all in manuscript.

On May 16, 1859, the chapter moved from this locality to the second floor back of the building at the northeast corner of Tenth and Walnut Streets, which was reported by the Alpha of the chapter in his report to be inconvenient and the stay only intended to be temporary. In the fall of 1859 it removed to the southwest corner of Eighth and Sansom Streets, third floor, into very pleasant and commodious rooms, in which the chapter was better situated than ever before. It was here that, on the 19th of October, 1860, the tenth anniversary of the founding of the Fraternity was celebrated. The Alpha in his report congratulated the chapter upon the results achieved by the indefatigable efforts of that valuable officer — the Tau. "The comforts we are now enjoying, the adornments and conveniences of our hall, the quiet conscience (as we find ourselves almost relieved from debt) are all due to his alchemical powers of converting promises into ready cash."

At the outbreak of the war from the early part of 1861 the chapter was seriously broken up by reason of her members going to the front; thirty members of Alpha Chapter entered the service. No minutes of the chapter appear between the 16th of April, 1861, to 16th of November, 1863. They had no hall until 1862, when a few members attended meetings at 207 South Sixth Street, and for a time all interest was given up and the prospects were indeed gloomy. In October of this year the chapter had only one member with whom to begin the session, with the popular notion that the Fraternity was entirely defunct. During this exciting period a correspondence was, however, kept up by Brother R. H. McGrath, the Upsilon, with a number of the chapters, and the Fraternity was kept alive by him, the only effective officer left to carry on the work of the Fraternity. Many letters were written and received by him to and from the field of battle, and from both sides in the conflict. Many acts of kindness and brotherly affection towards

each other demonstrated the efficacy of the strong ties that bound together the members of Phi Kappa Sigma.

Those of the chapter who remained in Philadelphia during this period hearing that one or more of the Southern members were prisoners at Fort Delaware and in very destitute circumstances, made up a box of clothing, eatables, etc., and sent them forward. Months afterward there were received through the mails on a piece of common brown wrapping paper a few lines (signed by Brother Anthony Sambola) stating that some of the Southern brethren in the Confederate Army had heard of this action, and that if they knew of any Phi Kaps in Southern prisons and would advise them, every effort would be made to render their situation as tolerable as their scanty means would permit. This little incident spoke volumes in behalf of Fraternity combination and work.

Subsequently rooms were rented at 207 South Sixth Street, and in the early part of 1864 the meeting rooms of the chapter were located at Sixth and Walnut Streets (southeast corner, third-story front room). At this time the chapter was in the flush of success, having taken in seven men from the Department of Arts in the different classes. Meetings were now held after the time-honored custom.

It was here that a notable entertainment was given to the "Orphan Chapter," a curious abnormal growth of our Fraternity. This chapter was composed of a few men who had casually found themselves in Baltimore together at the end of the war, and no two of them from the same chapter. The badge brought them together, however, and the "Orphans" did us great credit during their brief career.

From Sixth and Walnut Streets the chapter again moved in January, 1867, to the third floor of 926 Chestnut Street, located directly opposite to the abode of the Delta Psi Fraternity. These rooms were rented from Fonteneau & Salles, but were given up in June, 1868. No minutes appear to have been kept between December, 1867, and March, 1868. During this period initiations were held mostly at the house of Brother John Mercer McCall in DeLancey Place. The chapter appears to have been at low ebb at this period, but a room was rented on

the fourth floor of 1017 Walnut Street about December 1, 1870. This hall was quite large, being 18 by 60 feet. From 1867 to the latter part of 1874 the chapter was domiciled in the third floor of the southeast corner of Tenth and Chestnut Streets.

In November of 1874 the chapter again moved to the third floor of 1343 Chestnut Street, next door to a then famous saloon known as "Finelli's," and where the Liberty building now stands.

In those days the Phi Kaps dominated all the organizations of the classes from 1873 to 1879, and as a consequence the College Boat Club and the Athletic Association may be said to have had their origin in Alpha Chapter, because for several years in the early struggles of those helps to college life the officers and directors were mainly from our Fraternity. We worked well together for the common good of the University, and the result has shown the foundations to have been well laid. In 1877 the chapter moved to the third floor southeast corner of Chestnut and Juniper Streets, where the uptown office of the Pennsylvania Company now stands. In 1879 Dr. Mitchell, the founder, died and left us the heavy oak chairs and sofa now in the present house, with other mementoes. A memorial meeting was held upon the occasion of the doctor's death in these rooms, the proceedings of which were printed and are among our archives.

It is a pleasure to record that the first official recognition of a college fraternity at Pennsylvania was the acceptance by the trustees in 1887 of a fund raised by the Alpha Chapter to establish a prize to be known as "Prize established by the Phi Kappa Sigma Fraternity in honor of its founder, Samuel Brown Wylie Mitchell."

In the autumn of 1893, the rooms were on the second floor of the southwest corner of 13th and Walnut Streets, which rooms were occupied until 1896 when the Chapter purchased a property at 3537 Locust Street.

This moving of the chapter's quarters to West Philadelphia, opposite the University Campus, is significant of the closer alliance of chapter and University interests which has grown steadily.

Though the moving to 3537 Locust Street was a long step in advance from the rooms at 13th and Walnut, by 1905 it had become evident that larger quarters must be obtained.

With this end in view and due to the untiring energy and unflagging enthusiasm of the committee in charge a fund was raised for the purchase of the two small properties between 3537 Locust and the corner of 36th and Locust Streets. This gave the chapter a building site at least the equal of any other chapter on the campus and on this site the present chapter house was built.

The raising of the funds for the erection of the present chapter house on the corner of 36th and Locust was remarkable in that it made a record not only for the total amount of subscriptions but also the number of new subscriptions.

The present chapter house was completed in May, 1911, and celebrated with a dinner that will be vividly remembered by all that were fortunate enough to be able to attend.

The history of the Alpha Chapter has been closely bound with that of the history of the University. It seems fitting to mention that it was under the leadership of members of Alpha Chapter that plans for an inter-fraternity agreement were completed.

There is comparatively little to note in the history of the chapter from the time of occupancy in the new chapter house until the entrance of the United States in the World War in 1917. The new chapter house was of course a great assistance in enabling the chapter to maintain its strong position as a leader at the University.

In a portion of this register will be found a complete record of the activities of the members of the Alpha Chapter in the World War. In this place, it seems appropriate to give a short résumé of the difficulties that the chapter encountered and the way these difficulties were surmounted. By the fall of 1917, the membership of the chapter was seriously depleted by enlistments in various branches of the service. The same was true of most of the chapters at the University. In spite of the depletion in members, the chapter was able to maintain its high standard due principally to an unusual degree of support from

the Alumni. At the end of the college year, in June, 1918, the active Alpha Chapter consisted of three men, all of whom were in the Medical School.

Prior to the time that the college would have opened in September, 1918, the University was taken over by the War Department for the establishment of a Students' Army Training Corps Unit. The Chapter House was also taken over as a barracks, and as high as 135 men were quartered therein during the continuation of the Students' Army Training Corps.

After the signing of the armistice and the demobilization of the Students' Army Training Corps, the house was returned to the chapter.

If it had not been for the interest and the support of the alumni, the chapter would have been in serious difficulty. As it was, with the aid of the men who had been discharged from the service, and the aid and interest of the alumni, the chapter was able to double its membership between January and June, 1919.

During the World War, five of Alpha Chapter members gave their lives. In memory of this, a fund has been raised, known as the Alpha Chapter Memorial Fund, for the purpose of paying off the mortgage. Response to this fund, just as in the case of the response to the other for the building of the house, was again characterized by the large number of new subscriptions.

Alpha Chapter

1850.

*James Lloyd Chamberlaine, A.B., A.M., Baltimore, Md.

Born at Bonfield, near Oxford, Talbot County, Md., July 5, 1830. Son of James Lloyd and Anna Maria (Hammond) Chamberlaine. Entered the Junior Class of the University in 1848. On leaving the University he first engaged in farming, becoming afterward a teacher of mathematics and surveying. He married Margaret A. M., daughter of Samuel Chamberlaine, of Oxford, Md. He died at Baltimore, December 28, 1899.

*Charles Carroll Benton, M.D., Ogdensburg, N. Y.

Born at Ox Bow, N. Y., August 20, 1828. Son of Abner Benton, M.D., and Hannah Howell Cooper. Physician. After graduation he spent two years in study abroad. He married on March 7, 1854, Sarah, daughter of Col. John West. He died at Ogdensburg, N. Y., October 3, 1890.

1851.

*Alfred Victor du Pont, A.B., A.M., Louisville, Ky.

Founder. Born near Wilmington, Del., April 18, 1833. Son of Alfred and Margaretta Elizabeth (La Motte) du Pont. He was engaged in the street railroad business, obtaining a controlling interest in the lines in Louisville, St. Louis and New Orleans. He was the founder of the Louisville Manual Training School, and only ten days before his death gave the city a deed to the property. Relative in Fraternity, brother, Bidermann du Pont, Alpha, '56. He died at Louisville, Ky., May 16, 1893.

1852.

*Samuel Brown Wylie Mitchell, A.B., A.M., M.D., Philadelphia.

Originator and Founder of the Fraternity. Born in Philadelphia, August 16, 1828. Only son of Archibald Mitchell and Jane Eliza Matthews. His father was born in Greencastle, Derry County, Ireland, and for many years was teacher of mathematics in the Academy at the University of Pennsylvania.

Dr. Mitchell graduated from the Central High School of Philadelphia in 1849 with the degree of A.B., then entered the Sophomore Class of the University of Pennsylvania and was graduated,

with the degree of A.B., in 1852. Previous to this he had matriculated in the Medical Department of the University and was graduated with the degree of M.D. in 1854. He received the degree of A.M. from the University in 1855. Was Assistant Physician, Philadelphia Hospital, 1854–55. He practiced until the outbreak of the Civil War, when he was commissioned Major and Surgeon of the Eighteenth Pennsylvania U. S. Volunteers, April 17, 1861. Mustered out August 7, 1861, he was commissioned Major and Surgeon of the Eighty-ninth Pennsylvania (Eighth Cavalry), U. S. V., August 17, 1861, and served with distinction until the expiration of the term of service, January 24, 1865. Was breveted Lieutenant-Colonel U. S. V., March 13, 1865, for "gallant and meritorious service."

He organized the Military Order of the Loyal Legion of the United States and was first on its roll of membership; drafted its constitution, designed its seal and badge, and was elected Recorder of the Commandery of the State of Pennsylvania the first year of its existence, and continued in that office each successive year until his death.

He was Commander of Post 2, G. A. R., for five years; a member of Federal Lodge, A. Y. M., Washington, D. C., and of Franklin Lodge, A. Y. M., Philadelphia; also of Philadelphia Commandery, No. 2, Knights Templar, and of Philadelphia Royal Arch Chapter, No. 169. He was also a member of the American Medical Association and the Historical Society of Pennsylvania.

Dr. Mitchell was the originator of the Phi Kappa Sigma Fraternity, having been the first to suggest its organization, and its prosperity was largely due to his active, untiring and efficient services. His memory will long be cherished and revered by the Fraternity and by the community in which he lived. He died at Spring Hill, Delaware County, Pa., Saturday, August 16, 1879, his birthday, and is buried beneath the pavement in the porch of St. Stephen's Church, Philadelphia.

*James Bayard Hodge, Philadelphia.

Founder. Born in Philadelphia, December 12, 1833. Son of Hugh Lenox Hodge, M.D., Professor in the Medical Department, University of Pennsylvania, and Margaret Elizabeth Aspinwall. Died December 11, 1850, in Philadelphia, before graduation, of scarlet fever. Relative in Fraternity, brother, George Woolsey Hodge, Alpha, '65.

*Charles Hare Hutchinson, A.B., A.M., Philadelphia.

Founder. Born in Lisbon, Portugal, February 13, 1833. Son of Israel Pemberton and Margaretta (Hare) Hutchinson. Phi Beta Kappa. Attorney-at-law. President of the Athenæum of Philadelphia; Councilor of the Historical Society of Pennsylvania; Director of the Pennsylvania Academy of the Fine Arts; Member of the Pennsylvania Society Sons of the Revolution, and of the

Genealogical Society of Pennsylvania. Served as a U. S. Volunteer during the three months' service, 1861. Relative in Fraternity, brother, Dr. James Howell Hutchinson, Alpha, '54. He died in Paris, France, October 4, 1902.

*Andrew Adams Ripka, Falmouth, Mass.

Founder. Born in Philadelphia, February 16, 1833. Son of Joseph and Catherine (Guger) Ripka. He was a cotton manufacturer, subsequently a miner and smelter of iron. Member of the Military Order of the Loyal Legion of the United States; Captain Company A, One Hundred and Nineteenth Regiment, Pennsylvania Volunteers, August, 1862; resigned and honorably discharged for disability, March, 1863. He married Laura T., daughter of William H. Greenough. He died in Boston, Mass., May 9, 1902.

*William McCalla McKeen, Easton, Pa.

Born in Philadelphia, December 18, 1833. Son of Henry and Martha (McLeod) McKeen. Cotton manufacturer. At the beginning of the Civil War he became a member of Company D, Gray Reserves, a Philadelphia militia regiment. In 1862 he assisted in the enlistment of Company K, of One Hundred and Eighteenth (Corn Exchange) Regiment, and was made its First Lieutenant. He served in the army until March, 1863, when he was honorably discharged for disability caused by a severe wound received in the battle of Shepherdstown, W. Va., September 20, 1862. He married Annie Louisa Adler. Relative in Fraternity, brother, Henry Boyd McKeen, Beta, '53. He died at Easton, Pa., May 26, 1872.

*Morris Joseph Asch, A.B., A.M.; M.D. [Jefferson Medical], New York, N. Y.

Born in Philadelphia, July 4, 1833. Son of Joseph M. and Clarisse (Ulman) Asch. Physician. Assistant Surgeon, U. S. A., from August, 1861, until March, 1873, when he resigned; Medical Inspector on staff of General Sheridan, 1865–1872; brevet Captain and brevet Major for faithful and meritorious service, March 13, 1865. Professor of Laryngology in the New York Polyclinic for a time. Surgeon to the Throat Departments of the New York Eye and Ear Infirmary and the Manhattan Eye and Ear Hospital. One of the founders and its President in 1893 of the American Laryngological Association. Member of New York Academy of Medicine and the Military Order of the Loyal Legion. He died at Irvington-on-Hudson, N. Y., October 5, 1902.

1853.

*John Thorn Stone, Philadelphia.

Founder. Born in Philadelphia, November 13, 1833. Son of Jonas Emory Stone. He entered the Sophomore Class of the University

in 1850, and left at the close of the Sophomore year. He was in the manufacturing business in Germantown, Philadelphia, until his death, May 26, 1882.

*Henry Crouse, M.D., Syracuse, N. Y.

Born at Simcoe, Norfolk Co., Canada, ——. Died in Philadelphia, April 20, 1877.

*William Taliaferro Hord, M.D., Washington, D. C.

Born in Mason County, Ky., March 3, 1832. Son of Judge Francis Triplett and Elizabeth Scott (Moss) Hord. Surgeon, U. S. N. He was commissioned Assistant Surgeon, November 1, 1854; Passed Assistant Surgeon, May 23, 1859; Surgeon, August 1, 1861; Medical Inspector, July 6, 1872; Medical Director, May 1, 1879. Retired March 3, 1893. One of Vice-Presidents International Medical Congress, 1887; President of the Examining Board, U. S. N., January 22, 1891, to March 3, 1893; Member Military Order of the Loyal Legion of the United States. He married Eleanor Vaulx, daughter of Major Arnold Harris, U. S. A. He died at Washington, D. C., April 1, 1901.

*Sidney Platt Kennedy, M.D., Lauderdale, Miss.

Born in Franklin County, Ala., November 29, 1830. Son of John and Harriet Kennedy. Physician. He married Kate Lockhart. He died September, 1881, at Jackson, Miss.

*James Patrick McIlvaine, A.M., M.D., Brandywine Manor, Pa.

Born near St. Clairsville, Ohio, February 21, 1831. Son of Abraham Robinson and Anna Garrison (Mulvaney) McIlvaine. He practiced his profession at Media, Pa. He died at Springton, Pa., November 10, 1854.

*Philip Fine Fulmer, A.M. [Lafayette], M.D., Dingman's Ferry, Pa.

Born Stewartsville, N. J., June 19, 1830. Son of Judge John Fulmer and Barbara Ann Brakeley. Physician. Postmaster at Fulmerville, Pa., 1854–66, and at Dingman's Ferry, Pa., 1888–92; Superintendent Common Schools of Pike County, Pa., 1856–68. He married, May 25, 1865, Mary Ella Bennett, of Elmira, N. Y. He died at Dingman's Ferry, Pa., April 29, 1902.

*Thomas Eugene Vick, A.B., A.M. [Centre College], M.D., Vicksburg, Miss.

Born April 11, 1831, at Washington, Adams County, Miss. Son of John Wesley and Ann Maria (Brabston) Vick. Physician and soldier. Served as Captain, Colonel and Brigadier-General in the Confederate Army. Was killed by an explosion on a steamer on the Mississippi River, February 2, 1866.

1854.

*Duane Williams, Philadelphia.

Founder. Born in Philadelphia, January 3, 1833. Son of Charles and Mary (Duane) Williams. Attorney-at-law. He married Alice, daughter of Richard Norris, of Philadelphia. Died in Philadelphia, August 3, 1863.

*James Howell Hutchinson, A.B., A.M., M.D., Philadelphia.

Born at Cintra, Portugal, August 3, 1834. Son of Israel Pemberton and Margaretta (Hare) Hutchinson. Physician. He was Acting Assistant Surgeon, U. S. A., and served in the Satterlee General Hospital, 1862–65. He was Attending Physician to Episcopal Hospital, 1863–68, and also to the Children's Hospital. In 1868 became Attending Physician to Pennsylvania Hospital. In 1878 was elected a Trustee of the University of Pennsylvania; in 1883, first Honorary Librarian of the College of Physicians and in 1887 its Vice-President. Member of American Philosophical Society and of Historical Society of Pennsylvania. Editor of *Philadelphia Medical Times*. Married Ann Wilcocks, daughter of Hon. Charles Ingersoll, of Philadelphia. Relative in Fraternity, brother, Charles Hare Hutchinson, Alpha, '52. He died in Philadelphia, December 27, 1889.

*Edwin Theodore Bown, M.B., [Trinity College, Univ. of Toronto], M.D. [and Victoria Univ.], Brantford, Canada.

Born at Highbury Terrace, Islington, London, England, February 21, 1830. Son of Samuel Bown, M.D., and Mary Russell. Physician. Coroner of the County of Brant, Ontario. Member of Natural History Society, Montreal. Surgeon, 38th Battalion of Canada. Married August 23, 1869, Sarah Ann Sage. Died at Brantford, Ontario, Canada, August 6, 1872.

*William Currie Richmond, M.D., Oxford, Miss.

Born in Caswell Co., N. C., February 8, 1830. Son of John Currie and Elizabeth (Stephens) Richmond. Physician. Married July 26, 1854, Annie Elizabeth, daughter of John Currie. He died near Oxford, Miss., July 13, 1895.

*Henry Joseph Priestley, M.D., St. John, New Brunswick.

Born in England. Son of Major George and Mary Priestley. Physician. Died in Tasmania.

*William Schley Goldsborough, A. B. [Princeton], Frederick, Md.

Born in Frederick City, Md., November 30, 1830. Eldest son of Dr. Edward Yerbury and Margaret (Schley) Goldsborough. While

at the medical school he was taken ill from a cut received in the dissecting room, and died from blood poisoning at Frederick, Md., May 14, 1853.

1855.

*William Cook, M.D., Bordentown, N. J.

Born at Bordentown, N. J., about 1833. Son of Dr. Joseph Harrison and Abigail (Emley) Cook. Physician. Surgeon Twenty-third Regiment, N. Y. Volunteers, during the Civil War. Died at Bordentown, N. J., January 15, 1864.

*Samuel Gilmore Cattell, A.M. [Princeton], M.D., Deerfield, N. J.

Born Salem, N. J., November 4, 1831. Son of Thomas W. and Keziah (Gilmore) Cattell. Physician. Married, October 10, 1856, Henrietta, daughter of Louis Maillard. Died, February 12, 1877, at Deerfield, Cumberland County, N. J.

*Samuel Dickson, A.B., A.M., LL.B., LL.D., Philadelphia.

Born at Newburgh, N. Y., February 2, 1837. Son of Samuel Dales and Maria (Gillespie) Dickson. Attorney-at-law. Phi Beta Kappa. Trustee University of Pennsylvania, 1881–1915. Member of Board of City Trusts. Chancellor Law Association of Philadelphia, 1899–1909. President Pennsylvania Bar Association, 1895–96. Member American Philosophical Society. He was a member of the Philadelphia Home Guards during the Civil War. Married, 1867, Fanny Hazard. Relative in Fraternity, son, E. Hazard Dickson, Alpha, '91. He died in Philadelphia, May 28, 1915.

*John Macrelish McGrath, A.B., A.M., M.D., Philadelphia.

Born in Philadelphia, July 20, 1834. Son of Robert McGrath, M.D., and Eliza A. Macrelish. Physician. Major and Surgeon Twenty-third Regiment Pennsylvania Volunteers, November 2, 1861, to January 11, 1862, and Seventy-eighth Pennsylvania Volunteers, April 14, 1862, to June 23, 1863; A. A. Surgeon U. S. Army, September 26, 1863, to March 31, 1866. Member Military Order Loyal Legion of the United States. Relative in Fraternity, brother, Robert H. McGrath, Alpha, '56. Married Eliza Coffin, daughter of Charles H. Shinn. He died at Delair, N. J., August 21, 1905.

*Alexander William Mitchell, A.B., A.M., St. Louis, Mo.

Born in Philadelphia, February 5, 1836. Son of Alexander William Mitchell, M.D., and Jean Bayne. He pursued farming from 1855 to 1862, was in the U. S. Government service 1863–66, and railroad freight agent 1866–71; from 1872–82 he was in the service of the city of St. Louis; he then became a manufacturer. He died in St. Louis, Mo., February 5, 1906.

1856.

*Robert Hunter McGrath, A.B., A.M., LL.B., Philadelphia.

Born in Philadelphia, September 11, 1836. Son of Robert McGrath, M.D., and Eliza Anne Macrelish. Attorney-at-law. Trustee of Burlington College and St. Mary's Hall (N. J.), 1877. Relatives in Fraternity, brother, John M. McGrath, Alpha, '55; and son, Francis S. McGrath, Alpha, '95. Married Elizabeth Gibson Bordley, daughter of Richard Grafton Belt, M.D. He died in Philadelphia, April 7, 1912.

Charles Elihu Hackley, A.B., A.M., M.D., South Norwalk, Conn.

Born at Unadilla, N. Y., February 22, 1836. Son of Archibald and Eliza (Stott) Hackley. Physician. Surgeon Second New York Cavalry U. S. Volunteers, and Surgeon-in-Chief Third Cavalry Division, Army of the Potomac; Surgeon to the New York Eye and Ear Infirmary, 1865–75; Visiting and Consulting Physician New York Hospital, 1867–95; Clinical Professor Diseases of Eye and Ear, Women's Medical College, New York City, 1870–76. Married, December 16, 1867, Emma W., daughter of Gabriel Kent, of New York City.

*James Devereux, Jr., A.B., A.M., Philadelphia.

Born in Philadelphia, July 24, 1836. Son of James and Mary C. (Garwood) Devereux. Died February 20, 1861, in Rio de Janeiro, Brazil.

Edmund Cash Pechin, A.B., A.M., Buchanan, Va.

Born in Philadelphia, December 9, 1834. Son of John Christopher and Margaret (Cash) Pechin. President of Dunbar Iron Company, 1867–77. Mining engineer, and examiner and reporter on coal and iron ore properties. Member of the American Institute of Mining Engineers (an original member). Married, June 11, 1863, Mary Lemon, daughter of John Shelley, of Cleveland, O.

Bidermann du Pont, B.S., Greenville, Del.

Born near Wilmington, Del., October 13, 1837. Son of Alfred V. and Margarite Elizabeth (La Motte) du Pont. Miner and shipper of coal, 1869–1918. Married, 1860, Ellen Susan, daughter of Thomas Cooper Coleman. Relative in Fraternity, brother, Alfred V. du Pont, Alpha, '51.

1857.

Henry Algernon du Pont, Winterthur, Del.

Born near Wilmington, Del., July 30, 1838. Son of Henry and Louisa (Gerhard) du Pont. Soldier; United States Senator. Was gradu-

ated first in his class at U. S. Military Academy, West Point, May 6, 1861, and promoted to Second Lieutenant of the Engineer Corps; Officer of the Regular Army, 1861–75; Captain Fifth U. S. Artillery; Acting Assistant Adjutant General of troops in New York harbor in 1862–63; was in command of the artillery in engagements at Piedmont, Lexington and Lynchburg in the spring and summer of 1864, and later in that year took part in the battles of Cedar Creek, Halltown, Berryville, Apequan and Fisher's Hill, and was breveted Major for gallant services in the last two mentioned engagements; brevet Lieutenant-Colonel, October, 1864, for services at Cedar Creek; he resigned from the Army in 1875; U. S. Senator from Delaware, 1906–17. Author of "Cavalry Tactics," "Artillery Tactics," etc. Married Mary Pauline, daughter of Herman Ten Eyck Foster.

*John Leighton McKim, A.B.; A.M. [Trinity], Milford, Del.

Born at New Castle, Del., August 1, 1835. Son of Rev. John Linn and Susan Agnes (McGill) McKim. Clergyman. Phi Beta Kappa. Trustee of Burlington College, 1873–93. Rector, St. Mary's Hall, Burlington, N. J., 1879–87. Married, December 4, 1860, Sarah Fisher, daughter of Henry Fisher Rodney, of Lewes, Del. Died at Milford, Del., March 20, 1918.

1858.

*Edmund Pendleton, A.M., Berkeley Springs, W. Va.

Born at Berkeley Springs, W. Va., 1840. Son of Philip and Virginia (Mason) Pendleton. First Lieutenant Third U. S. Artillery, 1861–64; subsequently commissioner in Chancery and Deputy Clerk of County and Circuit Courts of West Virginia. Died at Berkeley Springs, W. Va., July 28, 1907.

*Gerrard Irvine Whitehead, A.B., A.M., LL.B., New York City.

Born at Erie, Pa., January 5, 1838. Son of Coburn Whitehead, M.D., and Matilda Ann Irvine. Attorney-at-law. He enlisted as a private in the First Troop Philadelphia City Cavalry, on the three months' call, 1861; later he served as First Lieutenant of the Sixth Pennsylvania Cavalry; he was on the staff of Generals Sheridan, Pleasonton and Keyes, first as an aide, and later as Judge Advocate, with the rank of Major. He died in New York City, May 11, 1898.

*Joseph Kay Caldwell, Philadelphia.

Born in Philadelphia, August 15, 1839. Son of Thomas and Rachel Jane (Kay) Caldwell. Engaged in banking and steel business. Married, March 31, 1863, Mary Withers. Died in Philadelphia, May 22, 1912.

*Thomas Robinson, Philadelphia.

Born in Philadelphia, December 3, 1838. Son of Thomas and Ellen Maria (Brackett) Robinson. Lighthouse inspector. Died in Philadelphia, February 5, 1866.

*Charles Eugene La Motte, A.B., A.M., Wilmington, Del.

Born August 20, 1839, at Lenni Mills, Pa. Son of Daniel and Anna Potts (Smith) La Motte. Attorney-at-law. Was admitted to the bar of the State of Delaware in 1861 with his uniform on, being then a Captain in the service of the United States. At the outbreak of the war he raised and commanded Company B in the First Regiment of Delaware Volunteers; was afterward First Lieutenant First Delaware Infantry; First Lieutenant, Adjutant, Major and Lieutenant-Colonel Fourth Delaware Infantry; Colonel Sixth U. S. Veteran Volunteers; breveted Colonel and Brigadier-General U. S. Volunteers; he served on the staff of General Ayers, Second Division, Fifth Army Corps, to the end of the war; member of the Military Order of the Loyal Legion of the United States. He died at Wilmington, Del., May 24, 1887.

*Charles Archibald McCall, M.D., Philadelphia.

Born at Tampico, Mexico, November 4, 1837. Son of John Gibson McCall and Josephine Becarra. Physician. Acting Assistant Surgeon U. S. A.; First Lieutenant and Assistant Surgeon U. S. A.; breveted Captain and Major U. S. A., March 13, 1865, "for faithful and meritorious services during the war," when he was honorably mustered out. He married in 1864, Cordelia Lawrence White. Relatives in Fraternity, sons, J. Gibson McCall, Alpha, '86, and R. Kemble McCall, Alpha, '94. He died in Philadelphia, March 12, 1903.

*Charles Bingham Penrose, A.B., A.M., Carlisle, Pa.

Born at Carlisle, Pa., August 29, 1838. Son of Hon. Charles Bingham Penrose and Valeria Fullerton Biddle. Captain and Commissary of Subsistence U. S. A.; brevet Lieutenant-Colonel U. S. A.; Major, September 3, 1889. Was breveted three times for "faithful and meritorious services in the Subsistence Department during the war"; he was captured and was sent to Libby Prison and Salisbury, N. C., where he remained for six months. Married Clara, daughter of James Wheeler Andaviese, M.D., of New York City. He died at Carlisle, Pa., September 19, 1895.

*David Watts Biddle, A.B., A.M., Carlisle, Pa.

Born at Carlisle, Pa., October 28, 1838. Son of Edward M. and Juliana (Watts) Biddle. Second Lieutenant Ninth Infantry, U. S., April, 1861; First Lieutenant, May, 1861; Captain, July, 1863. Resigned May 24, 1864. Lumber merchant. Relatives in Fraternity, brothers, Frederick W. Biddle, Epsilon, '68; Edward

W. Biddle, Epsilon, '70, and William M. Biddle, Epsilon, '73. He died at Paw Paw, W. Va., August 8, 1902.

*Thomas Johnston Moore, M.D., Hollidaysburg, Pa.

Born in Hollidaysburg, Pa., ——. Son of Silas and Lucretia (Henderson) Moore. He never practiced his profession. Married Cornelia, daughter of Dr. Joseph Landis. He died near San Francisco, Calif., —, 1876.

*John Sydney Crawford, Mystic, Conn.

Born in Edinburgh, Scotland, November 19, 1839. Son of Stephen Rowan and Jane Tucker (Wilson) Crawford. Consulting mining engineer. Private Seventeenth Pennsylvania Volunteers; Second Lieutenant Company D, Seventy-first California Volunteers; First Lieutenant and Captain Company I, One Hundred and Fourteenth Pennsylvania Volunteers; served from April 11, 1861, to June 15, 1865; was wounded at Petersburg, Va., 1864; served on the staff of Generals Robinson, Hayman, Graham and Sickles. He married, first, Elenore Martin, daughter of John Henderson, of Philadelphia; second, Lucie N., daughter of Charles P. Relf, of Philadelphia. Relatives in Fraternity, brothers, Joseph U. Crawford, Alpha, '62, and Andrew D. R. Crawford, Alpha, '62. He died at Mystic, Conn., July 4, 1906.

1859.

*William David Stuart, A.B., A.M., Philadelphia.

Born in Philadelphia, August 21, 1840. Son of George Hay and Martha Kyle (Denison) Stuart. He devoted his time to literary and scientific research, especially mineralogy and microscopy. Married Mary Ella, daughter of Lawrence Johnson, of Philadelphia. Relative in Fraternity, brother, George H. Stuart, Jr., Alpha, '69. Died in Philadelphia, April 7, 1863.

*Edward Siddons Whelen, Jr., Philadelphia.

Born in Philadelphia, December 23, 1839. Son of Edward Siddons and Isabella Hubbard (Nevins) Whelen. Served during the "emergency" of 1861 as a private in the First Troop of Philadelphia City Cavalry, and later as Acting Paymaster U. S. N. Banker. Married Acélie, daughter of Joseph Togno, M.D., of South Carolina. Relative in Fraternity, brother, James N. Whelen, Alpha, '64. Died at Bordeaux, France, April 8, 1884.

*Philip Howell White, Philadelphia.

Born in Philadelphia, March 5, 1839. Son of David Hall and Catherine Achsah (Howell) White. Assistant Engineer U. S. N., November, 1861, to May, 1865, when he honorably resigned; later

Clerk in the office of the Prothonotary of Common Pleas, Philadelphia, Pa.; Superintendent of the Union Benevolent Association of Philadelphia, 1910–19. Married, May 25, 1869, Mary Jane, daughter of George Janvier, of New Castle, Del. Died in Philadelphia, January 23, 1920.

Charles Marquedant Burns, Jr., Philadelphia.

212 South Fifteenth Street.

Born in Philadelphia, February 8, 1836. Son of Charles Marquedant and Eliza Van Dyke (Rousseau) Burns. Architect. Captain's Clerk, U. S. N., 1862–63; Acting Assistant Paymaster, U. S. N., 1863–65; Instructor of Drawing at Haverford College, Pa., 1881–85. Member Military Order Loyal Legion of the United States. Relative in Fraternity, brother, Frank Burns, Alpha, '62.

*James Harrison Lambdin, Philadelphia.

Born in Philadelphia, September 25, 1840. Son of James Reid and Mary (Cochran) Lambdin. Clergyman. Captain Company H, One Hundred and Twenty-first Pennsylvania Regiment, U. S. Volunteers, 1861; Aide-de-Camp on staff of General Doubleday and of General Rice; Assistant Adjutant-General, U. S. Volunteers, with rank of Captain, and served with Major-General Crawford until the close of the war; he retired honorably from the army with the rank of Lieutenant-Colonel, September 19, 1865. Relative in Fraternity, brother, Alfred C. Lambdin, Alpha, '65. Died in Germantown, Philadelphia, November 28, 1870.

*Victor Guilloû, LL.B., Philadelphia.

Born in Philadelphia, October 18, 1837. Son of Constant and Isabella Anna (Mann) Guilloû. Attorney-at-law. Died at Atlantic City, N. J., August 1, 1903.

*Nathan Clemmons Hunt, A.B., A.M., Philadelphia.

Born in Philadelphia, August 23, 1840. Son of Uriah and Elizabeth (Shreve) Hunt. Publisher. Was one of the Editors of "Fireside Encyclopedia of Poetry," and edited and published "The Poetry of Other Lands." He was a private in the Pennsylvania militia when Pennsylvania was threatened with invasion by the Confederate Army in 1862. He died in Philadelphia, April 11, 1884.

1860.

*William Coffin Shinn, Haddonfield, N. J.

Born December 1, 1838, at Haddonfield, N. J. Son of Charles Hammill and Abbie M. (Coffin) Shinn. Merchant. At the commencement of the Civil War he enlisted as Captain of Company I,

Twenty-fourth New Jersey Volunteers, and was wounded at the battle of Fredericksburg, losing an eye; was honorably discharged in 1863; afterward he served on the first court martial convened during the war, which met on Girard Street, Philadelphia; upon the threatened attack of the city of Washington he re-enlisted in his old company. He died at Haddonfield, N. J., May 14, 1879.

*William Cole Morgan, Philadelphia.

Born in Philadelphia, April 28, 1840. Son of William Cole and Jane Campbell (Miles) Morgan. Stock broker. Private Company A, Seventeenth Pennsylvania Regiment U. S. Volunteers, 1861. Married, April 28, 1864, Annie Elizabeth, daughter of Reed A. Williams. Died, Philadelphia, December 6, 1912.

*James Alexander Tennent, St. Louis, Mo.

Born in Philadelphia, September 28, 1840. Son of James Tennent and —— Hooper. Merchant.

*Sitgreaves Artiste Massey, Philadelphia.

Born in Philadelphia, March 4, 1841. Son of William and Fanny (Miller) Massey. Died August 27, 1870.

*Hansford Dade Duncan Twiggs, A.M., Savannah, Ga.

Born at Barnwell, S. C., March 25, 1837. Son of George Low and Harriet Eliza (Duncan) Twiggs. Attorney-at-law. Lieutenant-Colonel First Georgia Regulars, Longstreet's Corps, C. S. A., 1861 to the end of the war. Judge Superior Court of Georgia, 1870–74. Member of the House of Representatives of Georgia, 1880–81. Married, June, 1861, Lucie E. Wilkins. Died, Savannah, Ga., March 25, 1918.

*Thaddeus Webb, LL.B., Philadelphia.

Born in Philadelphia, February 19, 1838. Son of William and Caroline (Hewitt) Webb. Attorney-at-law. Married, Adelaide Horsman. Died in New York, N. Y., October 20, 1887.

*Edwin Augustus Woodward, LL.B., Chicago, Ill.

Attorney-at-law; then merchant. Died in Chicago, Ill., December 16, 1882.

1861.

*John Alexander McArthur, A.B., A.M., M.D. [Jefferson Medical College], Philadelphia.

Born in Philadelphia, April 30, 1841. Son of John and Elizabeth (Wilson) McArthur. Physician.

*Eugene du Pont, A.B., A.M., Wilmington, Del.

Born near Wilmington, Del., November 16, 1840. Son of Alexis Irenée and Joanna (Smith) du Pont. First Lieutenant Sterling's Independent Company (Delaware) U. S. Volunteers, 1864–65. Member of the firm of E. I. du Pont de Nemours & Co. Married Amelia Elizabeth, daughter of Charles Irenée du Pont. Relatives in Fraternity, brothers, Alexis Irenée du Pont, Alpha, '63, and Francis G. du Pont, Alpha, '70. Died at Christiana, Del., January 28, 1902.

*Frank William Paul, A.B., A.M., Philadelphia.

Born in Florence, Italy, October 14, 1841. Son of James William and Hannah Clement (Banker) Paul. Attorney-at-law. Private Commonwealth Artillery, Pennsylvania Volunteers, May 13, 1861; First Lieutenant battery attached to Fifty-eighth Pennsylvania Infantry, November 12, 1861; transferred to Second Pennsylvania Heavy Artillery, November 12, 1862; First Lieutenant Twenty-fourth U. S. Infantry, July 28, 1866; breveted Captain U. S. Volunteers, March 13, 1865, "for gallant and meritorious services during the war"; breveted Captain, U. S. A., March 2, 1867, "for gallant services" at Petersburg Mine, Va.; resigned and honorably discharged April 21, 1868. Judge Advocate, with rank of Major, First Brigade, Pennsylvania National Guard, March 1, 1876, to December 1, 1876. Married, March 2, 1875, Florence, daughter of Joseph H. Oglesby, of New Orleans, La. Relatives in Fraternity, sons, Oglesby Paul, Alpha, '99, and Frank W. Paul, Jr., Alpha, '14. Died at Villa Nova, Penna., December 24, 1912.

*Richard Hall Douglass, A.B., A.M., Philadelphia.

Born in Philadelphia, October 12, 1839. Son of Rev. Jacob Morgan and Mary Hall (Willard) Douglass. Assistant Paymaster U. S. N., 1861, and Paymaster, U. S. A., 1862. Died at Panama, June 4, 1868.

1862.

*Kilburn Knox, Milwaukee, Wis.

Born in Lawrenceville, Pa., October 23, 1842. Son of Hon. John C. and Adelaide (Kilburn) Knox. Private Commonwealth Artillery Company, Pennsylvania Volunteers, April 30 to June 9, 1861; First Lieutenant, May, 1861, and Captain, Thirteenth U. S. Infantry, May, 1861; transferred as Captain, Twenty-second U. S. Infantry, September, 1866; Commissary of Musters, Seventeenth Army Corps, March, 1863; Commissary of Musters, Army of Tennessee, January to October, 1864; on duty at the War Department, Washington, D. C., November, 1864; Secretary to President Andrew Johnson, April, 1865, to January, 1866; breveted Major, U. S. A., July 22, 1864, for gallant and efficient services in attack on Atlanta,

Ga., breveted Lieutenant-Colonel, U. S. A., March 13, 1865, for faithful and meritorious services; resigned and honorably discharged April 1, 1869. Commissary and Quartermaster-General, State of New York, March, 1873, to January, 1877. Governor National Soldiers' Home, Milwaukee, Wis. Married Annie, daughter of Firmen Menager. Died in Milwaukee, Wis., April 17, 1891.

*Thomas Henry Powers, Philadelphia.

Born in Philadelphia, March 22, 1842. Son of Thomas Henry and Anna Matilda (Cash) Powers. Died in Philadelphia, March 8, 1873.

*Robert Patton Lisle, A.B., A.M., Philadelphia.

Born in Germantown, Philadelphia, August 28, 1842. Son of John Mark and Rosalie Clifton (Patton) Lisle. Acting Assistant Paymaster, U. S. N., 1863; Assistant Paymaster, 1864; Paymaster, 1867; Pay Inspector, 1892, and Pay Director, 1899. Member Military Order of Loyal Legion of the United States. Married Fannie Hollingsworth, daughter of Charles H. Lyman, of Philadelphia. Died, Philadelphia, October 29, 1911.

Joseph Ury Crawford, A.B., "Ury," Fox Chase, Philadelphia.

Born at "Ury," Fox Chase, Philadelphia, August 25, 1842. Son of Stephen Rowan and Jane (Wilson) Crawford. Civil engineer. Engineer of branch lines, Pennsylvania Railroad. Retired in 1912 as consulting engineer. Lieutenant and Captain Company A, Sixth New Jersey Volunteers, 1861–62; honorably mustered out September, 1864. Consulting engineer in Japan. Decorated by the Emperor of Japan, Order of the Rising Sun (third class). Member of the Military Order Loyal Legion of the United States. Married, May 1, 1874, Harriet Cutler, daughter of Emanuel Henriques, of New Haven, Conn. Relatives in Fraternity, brothers, John Sidney Crawford, Alpha, '58, and Andrew David Russell Crawford, Alpha, '62, and sons, Henry C. Crawford, Alpha, '06; Stephen R. Crawford, Alpha Gamma, '13, and Henriques Crawford, Alpha, '14.

*Frank Burns, Philadelphia.

Born in Philadelphia, April 6, 1844. Son of Charles Marquedant and Eliza Van Dyke (Rousseau) Burns. Sergeant Fifteenth Pennsylvania Cavalry, U. S. Volunteers, during the Civil War. Relative in Fraternity, brother, Charles M. Burns, Alpha, '59. Died, Philadelphia, March 11, 1913.

*Andrew David Russell Crawford, Walla Walla, Washington.

Born in Philadelphia, June 25, 1844. Son of Stephen Rowan and Jane (Wilson) Crawford. When seventeen years of age he joined the U. S. steamer *Owasco* as Captain's Clerk to Commander John Guest, U. S. N., and was present at the capture of New Orleans.

After the close of the war he became resident manager at Walla Walla for the Solicitors' Loan and Trust Company. He married Louisa B., daughter of John Henderson. He died at Fairfield, Wash., April 14, 1892. Relatives in Fraternity, brothers, John S. Crawford, Alpha, '58, and Joseph U. Crawford, Alpha, '62.

1863.

*Alexis Irenée du Pont, A.B., A.M., M.D., Wilmington, Del.

Born near Wilmington, Del., June 5, 1843. Son of Alexis Irenée and Joanna (Smith) du Pont. Powder manufacturer. He married Elizabeth C., daughter of Hon. Edward C. Bradford, of Wilmington, Del. Relatives in Fraternity, brothers, Eugene du Pont, Alpha, '61, and Francis G. du Pont, Alpha, '70. Died at Wilmington, Del., November 26, 1904.

1864.

*William Kelty Ingersoll, Vicksburg, Miss.

Born in Baltimore, Md., October 3, 1843. Son of John and Margaretta (Smith) Ingersoll. Attorney-at-law. Sergeant, 46th Mississippi Infantry, C. S. Army. Died at Vicksburg, Miss., April 2, 1888.

*James Nevins Whelen, Philadelphia.

Born in Philadelphia, May 28, 1845. Son of Edward Siddons and Isabella Hubbard (Nevins) Whelen. Miner and shipper of iron ore. Captain's Clerk, U. S. N., on sloop-of-war *Mohican,* du Pont expedition, 1861–62. Married Virginia, daughter of Thomas S. Harrison. Relative in Fraternity, brother, Edward Siddons Whelen, Alpha, '59. Died in Philadelphia, August 7, 1901.

William Prichard Coleman, B.S., Macon, Ga.

534 College Street.

Born in Louisville, Ky., December 3, 1844. Son of Thomas Cooper and Dora (Morgan) Coleman. He was superintendent of a rolling mill, 1868–77; merchant in San Francisco, Cal., 1880–85; President of Lead and Zinc Smelting Co., Rich Hill, Mo., 1885–94; Second Vice-President American Car and Foundry Co., 1899–1904; Chairman of Commission to Klamath and Associated Tribes of Indians, September to December 31, 1895; Confidential Secretary to Secretary of the Interior, January to March 4, 1896. Married, first, Mary Louise Huntington; second, Elizabeth Lockett; third, Ida Winship Maugham.

*Charles Eldridge Morgan, A.B., A.M., Philadelphia.

Born in Philadelphia, September 23, 1844. Son of Charles Eldridge and Jane P. (Buck) Morgan. Attorney-at-law. First Assistant

City Solicitor, Philadelphia, 1878–85. Member of the Board of City Trusts of Philadelphia. Private in Landis' (Philadelphia) Battery, June to August, 1863. Married, April 29, 1875, Elizabeth, daughter of Thomas B. Merrick, of Philadelphia. Relatives in Fraternity, brothers, John B. Morgan, Alpha, '66, and Randal Morgan, Alpha, '73. Died in Philadelphia, March 4, 1917.

1865.

*George Handy Bates, Philadelphia.

Born at Dover, Del., November 19, 1845. Son of Daniel Moore and Margaret (Handy) Bates. Attorney-at-law. Assistant Attorney-General of Delaware, 1869–74, and Speaker of the House of Representatives of Delaware, 1883. U. S. Commissioner to Samoa and to Tonga, 1886. Special U. S. Envoy to Berlin concerning Samoan affairs in 1889. Married Elizabeth Ballister, daughter of Hon. Charles Theodore Russell, of Cambridge, Mass. Died in Philadelphia, October 30, 1916.

*Alfred Cochran Lambdin, M.D., Philadelphia.

Born in Philadelphia, January 29, 1846. Son of James Reed and Mary (Cochran) Lambdin. Editor of the Germantown *Chronicle;* Managing Editor Philadelphia *Times,* 1875, and later editor, until its consolidation with the *Public Ledger* in 1902, and editor of *Ledger* 1905–1911. Married, June 11, 1872, Katharine L. McIlwaine. Relative in Fraternity, brother, James H. Lambdin, Alpha, '59. Died in Philadelphia, November 7, 1911.

George Woolsey Hodge, A.B., A.M., S.T.D., Philadelphia.

The Gladstone.

Born in Philadelphia, May 20, 1845. Son of Hugh Lenox Hodge, M.D., LL.D., and Margaret Elizabeth Aspinwall. Clergyman. Rector, Church of the Ascension (now St. Mary's Church), Philadelphia, 1880 to date. Chaplain Pennsylvania Society Sons of the Revolution since 1890. Married, April 23, 1872, Mary de Veaux, daughter of Henry Baring Powel. Relative in Fraternity, brother, James Bayard Hodge, Alpha, '52.

*Thomas Mitchell, A.B., A.M., Mayfield, Cal.

Born in Philadelphia, April 17, 1845. Son of John Cowell and Rebecca (Nicholas) Mitchell. Attorney-at-law. Judge of District Court, First Judicial District, Colorado, 1879–80. First Lieutenant and Captain Company C, One Hundred and Ninety-eighth Pennsylvania Volunteers, September, 1864, to June, 1865; Captain and Acting Assistant Adjutant-General, First Brigade, First Division, Fifth Army Corps, Army of Potomac. Member of the Military Order of the Loyal Legion of the United States. Married Lucy Breck, daughter of Samuel P. Reed, M.D. Relative in Fraternity,

brother, Dr. John Nicholas Mitchell, Alpha, '66. Died at Mayfield, Cal., July 17, 1909.

William Woodrow Montgomery, A.B., A.M., LL.B., Glen Moore, Pa.

Born in Philadelphia, March 20, 1845. Son of Richard R. and Elizabeth (Binney) Montgomery. Attorney-at-law. Married, first, June 3, 1875, Rebecca Waln, daughter of Robert Waln Leaming; second, September 1, 1885, Elizabeth, daughter of Rev. J. Vaughan Lewis, D.D. Relatives in Fraternity, sons, William W. Montgomery, Jr., Alpha, '98; Archibald R. Montgomery, Alpha, '07; John L. Montgomery, Alpha, '09; Gilbert M. Montgomery, Alpha Rho, '16, and Horace B. Montgomery, Alpha, '20.

*John Clark Sims, A.B., A.M., Philadelphia.

Born in Philadelphia, September 12, 1845. Son of John Clarke and Emeline Marion (Clark) Sims. Attorney-at-law. Secretary of the Pennsylvania Railroad Company. Trustee University of Pennsylvania, 1885–1901. Member New Jersey Society of the Cincinnati, and of the Pennsylvania Society Sons of the Revolution. Married Grace Ledlie, daughter of Joseph Patterson, of Philadelphia. Relative in Fraternity, brother, James P. Sims, Alpha, '68. Died in Philadelphia, January 6, 1901.

*Louis Adolphus Duhring, M.D., LL.D., Philadelphia.

Born in Philadelphia, December 23, 1845. Son of Henry and Caroline (Oberteuffer) Duhring. Physician, and Professor of Dermatology, University of Pennsylvania, 1876–1912. Author "An Atlas of Skin Diseases," "A Treatise on Diseases of the Skin," and other works. Died in Philadelphia, May 8, 1913.

*Thaddeus Lauriston Leavitt, M.D., Philadelphia.

Born at Allegheny City, Pa., September 20, 1840. Son of Hart Adgate and Agnes (Whitesides) Leavitt. Acting Assistant Surgeon, U. S. A., 1862–65. Married, June 2, 1870, Mary Elizabeth, daughter of Frederick Rodman Backus, of Philadelphia. Died at Atlantic City, N. J., February 23, 1880.

1866.

Wharton Barker, A.B., A.M., Roxborough, Philadelphia.

Port Royal Avenue.

Born in Philadelphia, May 1, 1846. Son of Abraham and Sarah (Wharton) Barker. Banker. Trustee University of Pennsylvania, 1880 to date. Financial Agent in United States of Russian Government, and intrusted with the building of four cruisers for its navy. Alexander II., Czar of Russia, conferred on him the Cross of St.

Stanislaus, second order, July, 1879. In 1887 he obtained valuable railroad, telegraph and telephone concessions from China. Founded *Penn Monthly,* 1869. Member, American Philosophical Society; Academy Natural Sciences, and American Academy of Political Sciences. Married, October 16, 1867, Margaret Corlies, daughter of Joseph Baker.

*William Ashbridge, A.B. [Haverford], M.D., Philadelphia.

Born at West Whiteland, Pa., March 15, 1846. Son of Richard and Mary Bennett (James) Ashbridge. Physician. Relative in Fraternity, brother, John Ashbridge, Alpha, '69. He died in Philadelphia, December 13, 1884.

*John Buck Morgan, A.B., A.M., Philadelphia.

Born in Philadelphia, January 10, 1847. Son of Charles Eldridge and Jane P. (Buck) Morgan. Commission merchant. Member of the Pennsylvania Society Sons of the Revolution. Married Sarah Fisher, daughter of S. Fisher Corlies, of Philadelphia. Relatives in Fraternity, brothers, Charles E. Morgan, Alpha, '64, and Randal Morgan, Alpha, '73. He died in Philadelphia, June 16, 1919.

John Nicholas Mitchell, M.D. [Hahnemann Medical College], Philadelphia.

The Clinton.

Born in Philadelphia, April 10, 1847. Son of John Cowell and Rebecca (Nicholas) Mitchell. Physician. Professor of Obstetrics, Hahnemann Medical College, Philadelphia, 1885–1895. Member of the Pennsylvania Society Sons of the Revolution. Married, first, Florence, daughter of Prof. A. R. Thomas, M.D., of Philadelphia; second, Anne Rosalie, daughter of Samuel Leonard, of Philadelphia. Relative in Fraternity, brother, Thomas Mitchell, Alpha, '65.

*Thomas Pim Cope Stokes, Philadelphia.

Born in Philadelphia, 1843. Son of John and Hannah (Smith) Stokes. Engaged in wholesale lumber business. Married Ellen, daughter of Hon. John Welsh, LL.D., U. S. Minister to Great Britain. Died in Philadelphia, August 17, 1918.

1868.

*Robert Neilson Clark, Pittsburgh, Pa.

Born in Philadelphia, March 5, 1848. Son of Ephraim and Emma (Neilson) Clark. Consulting engineer. Member, American Institute Mining Engineers. Married Mary A., daughter of Kirk A. Lewis, of Pittsburgh, Pa. Died in Pittsburgh, Pa., March 17, 1894.

*James Peacock Sims, A.B., A.M., Philadelphia.

Born in Philadelphia, November 15, 1848. Son of John Clarke and

Emeline Marion (Clark) Sims. Architect. Relative in Fraternity, brother, John C. Sims, Alpha, '65. He died in Philadelphia, June 20, 1882.

*Wharton Sinkler, M.D., Philadelphia.

Born in Philadelphia, August 7, 1845. Son of Charles and Emily (Wharton) Sinkler. Physician. Trustee of the University of Pennsylvania. Member of the American Philosophical Society. He served in the Second and the Third South Carolina Cavalry Regiments, C. S. A., 1863–65, during the Civil War. He married, February 10, 1872, Ella Brock. Relatives in Fraternity, sons, Charles Sinkler, Alpha, '93; John Penn Brock Sinkler, Alpha, '97; Francis Wharton, M.D., Alpha, '97; Seaman Deas Sinkler, Alpha, '99, and Wharton Sinkler, Jr., Alpha, '06. He died in Philadelphia, March 16, 1910.

*James Purdon Wright, A.B., A.M., East Orange, N. J.

Born in Philadelphia, June 28, 1847. Son of George Alexander and Emma (Purdon) Wright. Steamship agent and broker and later in life insurance business. Married Mary Moore, daughter of Charles Bartleson Rowley, of Philadelphia. Died at East Orange, N. J., November 29, 1907.

1869.

George Hay Stuart, Jr., A.B., A.M., Philadelphia.

923 Clinton Street.

Born in Philadelphia, February 11, 1849. Son of George Hay and Martha Kyle (Denison) Stuart. Steamship and insurance broker. President of the American Oncologic Hospital in Philadelphia. Married, December 21, 1871, Hannah Brown Sprague, daughter of Edward S. Tobey, of Boston, Mass. Relative in Fraternity, brother, William D. Stuart, Alpha, '59.

*John Ashbridge, A.B. [Haverford], Philadelphia.

Born at West Whiteland, Pa., March 20, 1849. Son of Richard and Mary Bennett (James) Ashbridge. Attorney-at-law. Relative in Fraternity, brother, William Ashbridge, M.D., Alpha, '66. Died at Colorado Springs, Col., December 3, 1881.

1870.

*Robert Mendenhall Huston, A.B., A.M., Philadelphia.

Born in Philadelphia, October 12, 1852. Son of Samuel and Sarah Sansom (Perot) Huston. Mechanical engineer. Assistant Engineer, U. S. N., 1873–74. Died in Philadelphia, December 6, 1916.

*Francis Gurney du Pont, Wilmington, Del.

Born at "Hagley," near Wilmington, Del., May 27, 1850. Son of Alexis Irenée and Joanna (Smith) du Pont. Powder manufacturer. Married, Elise W., daughter of J. Hume Simons, M.D. Relatives in Fraternity, brothers, Eugene du Pont, Alpha, '61, and Alexis I. du Pont, Alpha, '63, and sons, Francis I. du Pont, Alpha, '94; A. Felix du Pont, Alpha, '00; Ernst du Pont, Alpha, '03; E. Paul du Pont, Alpha, '09, and Archibald M. L. du Pont, Alpha, '13. Died at "Hagley," near Wilmington, Del., November 7, 1904.

*Francis Clifford Phillips, A.M., Ph.D., Pittsburgh, Pa.

Born in Philadelphia, April 2, 1850. Son of William S. and Frederica (Ingersoll) Phillips. Professor of Chemistry and Geology, University of Pittsburgh, 1875–1920. Married Sarah Ormsby, daughter of Ormsby Phillips, of Allegheny, Pa. Relative in Fraternity, brother, Alfred I. Phillips, Alpha, '72. He died at Pittsburgh, Pa., February 16, 1920.

*Charles Williams, Philadelphia.

Born in Philadelphia, November 22, 1851. Son of Samuel and Susan (Randall) Williams. Insurance agent and broker. He served in the National Guard of Pennsylvania as Major and Quartermaster, brigade staffs, during the coal strike in 1875 and the railroad riots in 1877. Married, October 18, 1877, Hannah Nicholson Biddle. Died at Haverford, Pa., November 10, 1910.

*George Deacon Wetherill, Philadelphia.

Born in Philadelphia, October 26, 1847. Son of Christopher and Anna (Wetherill) Wetherill. Paint manufacturer. Married, first, Emma, daughter of Samuel Booth, of Baltimore, Md.; second, Marie Anne, daughter of John J. Borland, of Philadelphia; third, Ada Francesca Lambert, of Philadelphia. He died at Bryn Mawr, Pa., June 7, 1908.

Richard Hawes Sanders, M.E. [Polytechnic College of State of Pennsylvania], Philadelphia.

617 Drexel Building.

Born at Fort Delaware, Del., May 14, 1850. Son of John Sanders, Major U. S. Engineers, and Maria D. Wilkins. Consulting Mining Engineer. Topographer and Assistant Geologist on the Second Geological Survey of Pennsylvania, 1874–80. Member of the American Philosophical Society,

1871.

*James Price Townsend, A.B., A.M., Overbrook, Pa.

Born in Philadelphia, August 3, 1851. Son of Joseph Brevitt and Mary E. (Price) Townsend. Attorney-at-law. Phi Beta Kappa.

Manager of the Pennsylvania Hospital, the Western Savings Fund and the Jefferson Medical College. He died at Overbrook, Pa., February 12, 1900.

*William Goodrich Birney, Philadelphia.

Born in Philadelphia, September 3, 1852. Son of General David Bell Birney, U. S. Volunteers, and Agatha McDowell. Married Josephine, daughter of James C. Young. Relative in Fraternity, brother, Dr. David B. Birney, Alpha, '82. Died in Philadelphia, March 31, 1888.

*Meredith Bailey, Philadelphia.

Born in Philadelphia, May 11, 1850. Son of Joseph Trowbridge and Marie Louise (Barry) Bailey. Stock broker. Married, 1873, Anna Carver Brooks; second, 1880, Henrietta Horstman Patterson. Died at Narragansett Pier, R. I., July 7, 1913.

Richard Loper Baird, C.E. [Polytechnic College of State of Pennsylvania]; LL.B., Philadelphia.

905 Walnut Street.

Born in Philadelphia, December 4, 1850. Son of William Mercer and Susan Irwin (Cooper) Baird. Attorney-at-law. Chief of the Law Division of the U. S. Custom House, Philadelphia; also Secretary of the Board of Civil Service Examiners of the Customs District. Assistant U. S. Appraiser, May, 1893. Married, June 4, 1878, Elizabeth Borden, daughter of Oliver Hopkinson, of Philadelphia.

1872.

*Alfred Ingersoll Phillips, LL.B., Philadelphia.

Born in Philadelphia, May 23, 1852. Son of William Smith and Frederica (Ingersoll) Phillips. Attorney-at-law. Married, June 17, 1886, Mary Colegate, daughter of Richard Colegate Dale, of Philadelphia. Relatives in Fraternity, son, Alfred I. Phillips, Jr., Alpha Mu, '10, and brother, Francis C. Phillips, Alpha, '70. Died in Philadelphia, August 15, 1914.

*John Mercer McCall, Philadelphia.

Born in Philadelphia, November 29, 1850. Son of Hon. Peter and Jane Byrd (Mercer) McCall. Died in Philadelphia, June 6, 1871.

1873.

Randal Morgan, A.B., A.M., Philadelphia.

N. W. Cor. Broad and Arch Streets.

Born in Philadelphia, October 18, 1853. Son of Charles E. and Jane P. (Buck) Morgan. Attorney-at-law. Trustee University of Penn-

sylvania, 1896 to date. First Vice-President of the United Gas Improvement Co. Married, first, Anna, daughter of Marshall S. Shapleigh; second, April 30, 1910, Frances Biddle, daughter of Charles Williams, Alpha, '70. Relatives in Fraternity, brothers, Charles E. Morgan, Alpha, '64, and John B. Morgan, Alpha, '66.

Walter George Smith, A.B., A.M., LL.B., Philadelphia.

Witherspoon Building.

Born at Mac-o-chee, O., November 24, 1854. Son of brevet Major-General Thomas Kilby Smith, U. S. Volunteers, and Elizabeth Budd McCullough. Attorney-at-law. Trustee University of Pennsylvania, 1891–1909. Phi Beta Kappa. Member of American Bar Association, and once its President; Commissioner of Uniform State Laws of Pennsylvania, and Commissioner to Codify Divorce Laws; Member of American Committee for Relief in the Near East, 1919. Author of "Life and Letters of Thomas Kilby Smith, brevet Major-General, U. S. V." Married, January 7, 1890, Elizabeth Langstroth, daughter of Francis A. Drexel, of Philadelphia.

Samuel Taylor Bodine, A.B., A.M., Villa Nova, Pa.

Born in Philadelphia, August 23, 1854. Son of Samuel Tucker and Louisa Wylie (Milliken) Bodine. President, United Gas Improvement Company. Member of the Franklin Institute. Vice Chairman, Philadelphia District Selective Board, 1917–18. Married, November 15, 1883, Eleanor Gray, daughter of William Gray Warden, of Philadelphia. Relative in Fraternity, son, William W. Bodine, Alpha, '14.

Alfred Lee, A.B., A.M., LL.B., Philadelphia.

14 West Upsal Street, Germantown.

Born at Wilmington, Del., March 25, 1852. Son of Rt. Rev. Alfred Lee, D.D., LL.D., and Julia White. Attorney-at-law. Librarian of The Union League since 1893. Author of articles "Appeal," and "Courts of the United States," in Supplement to Encyclopædia Britannica, ninth edition. Married, January 13, 1892, Lilian Turnell, daughter of James D. Blakely, of New Orleans, La. Relative in Fraternity, son, Alfred Lee, 3d, Alpha, '12.

Theophilus Baker Stork, A.B., A.M., LL.B., Germantown, Philadelphia.

600 Church Lane.

Born in Philadelphia, April 5, 1854. Son of Rev. Theophilus Stork, D.D., and Emma Baker. Attorney-at-law. Married, first, January 26, 1879, Hannah Wharton; second, May 19, 1901, Anna Brown Cope.

Joseph Seal Neff, A.B., A.M.; M.D. and D.P.H. [Jefferson Medical College], LL.D. [Ursinus College], Narberth, Pa.

Born in Philadelphia, November 27, 1854. Son of Charles and Mary L. (Seal) Neff. Physician. Medical Director of Jefferson Medical College Hospital, Philadelphia, 1892–97; Director of the Department of Public Health and Charities of Philadelphia, 1907 to 1914. Married, first, June 12, 1879, Harriet F., daughter of Hon. James R. Ludlow, LL.D., second, June 9, 1894, Clara D. Ludlow.

*William Henry Rush, M.D., Ardmore, Pa.

Born in Philadelphia, August 20, 1852. Son of Stephen P. and Elizabeth (Ketcham) Rush. Surgeon in U. S. N.; Assistant Surgeon U. S. N., February, 1877; Passed Assistant Surgeon, February, 1880; Surgeon, November, 1894. Retired, October, 1900. Married Emma J. McGinnis. Died at Ardmore, Pa., April 26, 1918.

Henry Houston Kingston, Philadelphia.

1321 Spruce Street.

Born in Philadelphia, July 7, 1854. Son of Stephen Beasley and Julia Elizabeth (Elliot) Kingston. Connected with the Traffic Department of the Pennsylvania Railroad, 1870–90; General Manager of the Pennsylvania, Poughkeepsie and Boston Railroad, 1890–93, and General Traffic Manager Lehigh Valley Railroad, 1893–1903; President of the Investment Trust Company of Philadelphia, 1903–08. Married, September 9, 1875, Frances Allan Hunter.

1875.

James Warburton Martinez-Cardeza, Philadelphia.

The Lincoln.

Born in Philadelphia, September 7, 1854. Son of James and Barbara Jane Elizabeth (Warburton) Martinez-Cardeza. Attorney-at-law. Married, first, Charlotte Wardle, daughter of Thomas Drake, of Philadelphia; second, Cecile Alice Eissing.

*Edward Hyde Peek, Philadelphia.

Born in New Orleans, La., February 12, 1856. Son of Eben Berkley and Charlotte Elisabeth (Ashburner) Peek. Secretary, United Electric Improvement Company. Married, January 30, 1893, Lydia Cora Gracie. Died in Philadelphia, April 9, 1915.

Samuel Ritter Seyfert, Reading, Pa.

40 South Fifth Street.

Born at Reading, Pa., August 8, 1855. Son of Simon and Ellen (Ritter) Seyfert. Iron and steel manufacturer.

Esdaile Philip Cohen, A.B., A.M., M.D., New York.

Born in Philadelphia, April 14, 1856. Son of Andrew J. and Clotilde (Florance) Cohen. Physician. Connected with the *New York World.* Relative in Fraternity, brother, Andrew J. Cohen, Alpha, '81.

*William Townsend Elliott, A.B., A.M., Philadelphia.

Born in Philadelphia, November 20, 1854. Son of William Beale and Hannah Hickman (Townsend) Elliott. Attorney-at-law, 1878–90. In charge of Credit Department of John Wanamaker, 1890–92 and Manager of Times Printing House, 1892–96. Member of the law firm of Townsend, Elliott & Townsend, September, 1896, to January, 1907; President of the Central National Bank of Philadelphia, 1907–17. Married, first, February 6, 1883, Mary, daughter of Jesse Cope Green, D.D.S.; second, November 30, 1898, Hannah M. O'Keefe. Died at Ardmore, Pa., December 7, 1917.

Lindley Johnson, B.S., Haverford, Pa.

Born in Germantown, Philadelphia, January 16, 1855. Son of Joseph Warner and Mary A. (Wright) Johnson. Architect. He is a graduate of the Ecole des Beaux Arts, Paris. Married, 1881, Susan La Roche, daughter of William V. Keating, M.D., of Philadelphia. Relatives in Fraternity, sons, Lindley Johnson, Jr., Alpha, '08, and W. Keating Johnson, Alpha, '09.

Isaac Harrison Wainwright, B.S., Camden, N. J.

Garden Hotel.

Born in Philadelphia, January 6, 1856. Son of Jonathan Eyre and Elisabeth Lynn (Tripler) Wainwright. Supervisor, Pennsylvania Railroad Company, 1883 to date. Married, November 29, 1881, Sallie Blanche Pennell.

*Bernard Gilpin, A.B., A.M., LL.B., Philadelphia.

Born in Philadelphia, December 22, 1856. Son of Charles and Sarah Hamilton (Hood) Gilpin. Attorney-at-law. Judge of the Municipal Court of Philadelphia from 1913 until his death. Married, first, February 26, 1884, Clara Kate Hollis; second, August 23, 1899, Florence Fox. Died in Philadelphia, October 20, 1918.

Effingham Buckley Morris, A.B., A.M., LL.B., Philadelphia.

N. W. cor. Broad and Chestnut Streets.

Born in Philadelphia, August 23, 1856. Son of Israel Wistar and Annie Morris (Buckley) Morris. Attorney-at-law. Director of Pennsylvania Railroad Company, 1886 to date. Director in sundry corporations; President Girard Trust Company, 1887 to date. Treasurer and member of Executive Committee Pennsylvania Council of National Defense and Committee of Public Safety, 1917–19.

Member of the Pennsylvania Society Sons of the Revolution. Married, November 5, 1879, Ellen Douglas Burroughs.

Francis Innes Gowen, A.B., Philadelphia.

Broad Street Station.

Born in Philadelphia, August 17, 1855. Son of James Emmet and Clementine (Innes) Gowen. Attorney-at-law. General Solicitor of the Pennsylvania Railroad, 1902–12, and General Counsel, 1912 to date. Married, October 1, 1884, Alice, daughter of Hon. John M. Robinson, of Maryland.

*Frederick Erckens Okie, Glen Mills, Pa.

Born at Linwood, Pa., 1855. Son of John B. and Caroline Frances (Richards) Okie. Manufacturer. Married Alice, daughter of Horace T. Sloan. Died in Philadelphia, May 11, 1916.

William Ruckman Philler, A.B., A.M., LL.B., Haverford, Pa.

Born in Philadelphia, February 17, 1857. Son of George and Rebecca Horner (Ruckman) Philler. Attorney-at-law and practiced at the Philadelphia bar until January, 1886, and then became Secretary, Real Estate Trust Company of Philadelphia, 1886 to date. Married, June 3, 1885, Emily Chapman, daughter of William Davis Winsor, of Philadelphia. Relatives in Fraternity, son, William W. Philler, Alpha, '10; brother, George Stanley Philler, Alpha, '77.

John Campbell Sherlock, Cincinnati, Ohio.

3875 Clifton Avenue.

Born in Cincinnati, Ohio, October 29, 1853. Son of Thomas and Nancy Campbell (Johnston) Sherlock. Engaged in insurance business. Married, May 30, 1878, Margaret Cast, daughter of George K. Shoenberger.

1876.

*Robert Lapsley Pyle, West Chester, Pa.

Born in Philadelphia, March 25, 1855. Son of Benjamin Franklin and Mary L. (Lapsley) Pyle. Attorney-at-law. Married, Sarah, daughter of Charles Duy. Died at West Chester, Pa., February 16, 1890.

*Edward Smith Handy, Jr., Philadelphia.

Born in Philadelphia, August 5, 1854. Son of Edward Smith and R. A. Virginia (Bryan) Handy. Merchant. Died at St. Augustine, Fla., January 11, 1913.

*William Henry Patterson, A.B., New York City.

Born in Germantown, Philadelphia, April 20, 1855. Son of Joseph

and Lavinia (Horstmann) Patterson. Attorney-at-law until May, 1885; then a merchant. Died in New York City, November 18, 1901.

Harold Peirce, A.B., Philadelphia.

222 Drexel Building.

Born at Bristol, Pa., September 28, 1856. Son of Charles William and Mary (Vanuxem) Peirce. He was a manufacturer from 1875 to 1886, when he engaged in life insurance business. Married, June 21, 1882, Charlotte, daughter of Edmund W. Converse.

Addinell Hewson, Jr., A.B., A.M.; M.D. [Jefferson Medical College], Philadelphia.

2120 Spruce Street.

Born in Philadelphia, September 2, 1855. Son of Addinell Hewson, M.D., and Rachel Macomb Wetherill. Physician. From Demonstrator to Assistant Professor of Anatomy, Jefferson Medical College, 1879 to 1906. Professor of Anatomy, Temple University, since 1914. Married, September 4, 1883, Lucy, daughter of George Washington Clabaugh, of Taneytown, Md. Relative in Fraternity, son, William Hewson, Alpha, '06.

*Henry Rush Biddle, A.B. [Princeton], Philadelphia.

Born in Philadelphia, March 15, 1858. Son of Alexander and Julia Williams (Rush) Biddle. Died in Philadelphia, January 2, 1877.

*Edmond Henry Kyle, M.D., Ithaca, N. Y.

Born at Harrisville, Pa., September 27, 1848. Son of Thompson and Margarette (Teese) Kyle. Physician. Married, first, Ida Alice Rice; second, Ida Blaikie. Died, Ithaca, N. Y., June 9, 1914.

1877.

Samuel Vaughan Merrick, Germantown, Philadelphia.

5219 Wayne Avenue.

Born in Philadelphia, December 10, 1856. Son of William Henry and Sarah Maria (Otis) Merrick. Member of Historical Society of Pennsylvania and of Maine, and Genealogical Society of Pennsylvania. Married, April 15, 1880, Mary Rodney, daughter of Daniel Rodney King. Relative in Fraternity, son, Rodney K. Merrick, Alpha, '09.

Edmund Austin Crenshaw, Jr., A.B., Germantown, Philadelphia.

6616 Emlen Street.

Born in Philadelphia, February 21, 1857. Son of Edmund Austin and Mary Couch (Robinson) Crenshaw. Wholesale druggist until 1892; engaged in life insurance business since 1892. Married, June 29, 1888, Kate Atherton, daughter of Thomas Homer.

John Killgore Pearce, New York, N. Y.

140 Fifth Avenue.

Born in Cincinnati, Ohio, August 17, 1857. Son of Duty J. and Ella G. (Killgore) Pearce. Traveling salesman. Married, May 27, 1885, Mary G. Carroll.

Henry Laussat Geyelin, A.B., A.M., LL.B., Villa Nova, Pa.

Born in Philadelphia, July 15, 1857. Son of Emile C. and Estella Antoinette (Laussat) Geyelin. Attorney-at-law. Trustee of the Drexel Institute, Philadelphia. Married, 1883, Alice Reed, daughter of Hon. Henry Rawle. Relatives in Fraternity, sons, H. Rawle Geyelin, Alpha, '06; Antony L. Geyelin, Alpha, '09; Emile C. Geyelin, Alpha, '17, and Henry L. Geyelin, Jr., Alpha, '18.

Hugh Laussat Willoughby, Newport, R. I.

Born near Pine Hill, N. Y., August 7, 1857. Son of Samuel Augustus and Estelle (de Laussat) Willoughby. Aeronautic engineer and builder of aeroplanes. He was the first man at the University to wear the Red and Blue, as a college color, on an athletic field. Organized Naval Reserve Torpedo Company of Newport, 1894, being ranking officer of Rhode Island Naval Reserves, 1895–96, with rank of acting Lieutenant-Commander. Graduate of the U. S. Naval War College, class of '96. Author of "Across the Everglades." Married, October 2, 1878, Augusta de Peyster, daughter of James Bronson Harrison, of England.

William Pennock, B.S., Lyndell, Pa.

Born at Coatesville, Pa., March 11, 1856. Son of Charles E. and Mary B. (Evans) Pennock. Engaged in iron and steel commission business. Married, April 19, 1887, Clara A. McClure.

*George Stanley Philler, A.B., A.M., LL.B., Philadelphia.

Born in Philadelphia, June 11, 1859. Son of George and Rebecca Horner (Ruckman) Philler. Attorney-at-law and assistant counsel of United Gas Improvement Company. Married, April 19, 1882, Helen Montgomery. Relatives in Fraternity, brother, William R. Philler, Alpha, '75, and sons, George Philler, Jr., Alpha, '05, and Richard M. Philler, Alpha, '08. Died in Philadelphia, June 30, 1914.

James Bond, B.S., Wyncote, Pa.

P. O. Box 62.

Born in Phiadelphia, December 18, 1856. Son of James and Ellen Brander (Alexander) Bond. Brick and terra cotta manufacturer until 1896; engineer and contractor, 1898–1915. Married, April 27, 1880, Mary Gregg, daughter of David Mahan Geise.

Walter Cox, A.B., A.M., Philadelphia.

2029 Sansom Street.

Born in Chester County, Pa., September 17, 1857. Son of Colonel Hewson and Mary Ricketts (Camac) Cox. Manufacturer. Married, May 24, 1882, Hannah, daughter of Richard Ashbridge.

*Charles Benjamin Howell, B.S., Philadelphia.

Born in Philadelphia, June 5, 1857. Son of William and Rebecca Thorn (Robbins) Howell. Attorney-at-law. Died at Sharon Hill, Pa., January 13, 1897.

*Frank Dix Buttolph, M.D., Duarte, Cal.

Born at Trenton, N. J., June 27, 1855. Son of Horace Alexander Buttolph, M.D., and Maria Ridgley (Dorsey) Gardner. Physician. Married, Fannie Jones. Died at Duarte, Cal., July 21, 1890.

1878.

*Henry Blackwell Bartow, LL.B., Philadelphia.

Born at Bristol, Pa., August 4, 1858. Son of Rev. Henry Blackwell and Mary Welsh (Phillips) Bartow. Attorney-at-law. Trust officer Northern Trust Company, 1889–1902; trust officer and secretary of Trust Company of North America, 1902–1903, and cashier of the Farmers' and Mechanics' National Bank of Philadelphia, 1903–1914. Married, June 6, 1903, Alice Holmes, daughter of Albert Holmes Smith, M.D., of Philadelphia. Died in Philadelphia, March 2, 1914.

*James Albert Hodge, A.B. [Harvard], Springfield, Mass.

Born at Marietta, Ohio, June 19, 1853. Son of Francis McKendall and Caroline Goodspeed (Hinckley) Hodge. He died in Philadelphia, February 21, 1878.

Frank Miller Riter, LL.B., LL.D. [Muhlenberg College], Philadelphia.

1108 South 46th Street.

Born in Philadelphia, May 20, 1855. Son of Michael Miller and Elizabeth Georgiana (Caldwell) Riter. Attorney-at-law. Member of City Councils, 1883–85; Assistant City Solicitor, 1885–89; Member of Pennsylvania House of Representatives, 1889–95; Director of Public Safety, Philadelphia, 1896–99; Member of the Civil Service Commission of Philadelphia, and its secretary, 1905–1907; President of same, 1911–16; Y. M. C. A. work, Camp Meade, 1917. Representative Lutheran Commission for Soldiers' and Sailors' Welfare in France, 1918–19.

Richard Hickman Harte, M.D., Philadelphia.

1503 Spruce Street.

Born at Rock Island, Ill., October 23, 1855. Son of William H. and Mary A. (Betty) Harte. Surgeon. Director of the Department of Health and Charities of Philadelphia, 1914–1917. Adjunct Professor of Surgery, University of Pennsylvania; Surgeon to Pennsylvania Hospital and to Orthopædic Hospital; Consulting Surgeon to St. Mary's, St. Timothy's and Bryn Mawr Hospitals; Surgeon of Medical Reserve Corps, U. S. A., by appointment of the government in 1908. Col. M. C., U. S. A., Director of Base Hospital No. 16, in France, 1918–19. Companion of the Order of St. Michael and St. George. Married, in 1888, Maria H. Ames.

1879.

Stevenson Hockley Walsh, Philadelphia.

203 Walnut Place.

Born at Rhinebeck, N. Y., June 23, 1856. Son of Rev. George Herbert and Harriet (Hockley) Walsh. Insurance broker. Member of the Colonial Society of Pennsylvania, Pennsylvania Society Sons of the Revolution, Historical Society of Pennsylvania, Genealogical Society of Pennsylvania, and Historical Society of Newburgh (N. Y.) Bay, and the Highlands. He has compiled a "Bibliography of Orange County, New York." Married, January 17, 1883, Roberta Lee, daughter of William Franklin Owens, of West River, Md. Relative in Fraternity, son, George Herbert Walsh, Alpha, '05.

Thomas Reath, A.B., A.M., LL.B., Philadelphia.

1201 Commercial Trust Bldg.

Born in Philadelphia, January 18, 1859. Son of Benjamin Brannan and Emma Hannah (Wood) Reath. Attorney-at-law and Assistant General Solicitor of the Norfolk and Western Railroad Company. Married, April 4, 1888, Eliza Andrews, daughter of Samuel W. Groome. Relatives in Fraternity, son, Thomas Reath, Jr., Alpha, '12; brothers, Benjamin Brannan Reath, Jr., M.D., Alpha, '84, and Theodore Wood Reath, Alpha, '87.

*Thomas Aquinas Edwards, LL.B., Philadelphia.

Born in Philadelphia, July 18, 1857. Son of George Washington Edwards and Elizabeth Rosalie Whelan. Admitted to the Philadelphia Bar in 1880, and practiced until the fall of 1884, when he engaged in the fire insurance business until his death. In 1877 he joined the First Regiment, N. G. P., and subsequently became Lieutenant of Company D; he afterwards became Captain of Company E, Third Regiment, but resigned to enter the ranks of the First Troop, Philadelphia City Cavalry. Was Personal Estate Deputy to the Sheriff of Philadelphia County, 1887–90. He was very active

in Fraternity affairs and served as Grand Tau from 1879 until his death, which occurred in Philadelphia, March 6, 1892. He was buried with military honors in Laurel Hill Cemetery by the First Troop Philadelphia City Cavalry.

Saunders Lewis, Jr., Philadelphia.

240 South Twenty-first Street.

Born in Philadelphia, November 7, 1858. Son of Saunders and Phœbe Morris (James) Lewis. Clerk of the U. S. Circuit Court of Appeals in Philadelphia. Married, April 14, 1903, Helen Bradford Davids.

*Henry Foster Stewart, Greensburg, Pa.

Born at Indiana, Pa., January 30, 1857. Son of William Moore and Elizabeth Forrester (Clopper) Stewart. Bank clerk in Philadelphia, and later a farmer. Relative in Fraternity, brother, William M. Stewart, Jr., Alpha, '79. Died near Greensburg, Pa., November 9, 1908.

William Bowen Boulton, A.B., Morristown, N. J.

Born in Philadelphia, July 20, 1859. Son of William George and Mary Elizabeth (Bowen) Boulton. Merchant, steamship owner and manager, banker. Director and president, Morristown Trust Co., N. J., 1916 to date. Governor, Morristown Memorial Hospital. Fish and Game Commissioner State of N. J., 1919 to date. He married, October 13, 1881, Louisa Kuhl Kelly.

William Moore Stewart, Jr., A.B., A.M., LL.B., Philadelphia.

1242 Land Title Building.

Born at Indiana, Pa., November 30, 1858. Son of William Moore and Elizabeth Forrester (Clopper) Stewart. Attorney-at-law. Assistant U. S. Attorney for the Eastern District of Pennsylvania, March, 1900, to January, 1906. Judge, Court of Common Pleas No. 3 of Philadelphia County, June 9, 1913, to July 10, 1913. Member of Historical Society of Pennsylvania. Married, November 23, 1892, Margarette Lyman Ballard.

John Williams Davis Stovell, Colorado Springs, Col.

Born at Columbus, Ga., January 24, 1858. Son of John and Sarah Ann (Brooks) Stovell. Mining investment and stock broker. Clerk District Court, El Paso County, Coll., 1883–89. Married, August 9, 1886, Jeanie Wilson Moore.

*Charles Claxton, A.B., A.M., M.D., Philadelphia.

Born in Philadelphia, September 12, 1858. Son of Edmund and Elizabeth Lex (Rehn) Claxton. Physician. Member of the Central Committee of the Alumni, University of Pennsylvania, 1888–1893

and 1904–1909. Married, May 18, 1886, Belinda Emott, daughter of James Emott Caldwell, of Philadelphia. Relatives in Fraternity, brother, Robert Bethell Claxton, Sigma, '73, and son, Charles Claxton, Jr., Psi, '17. Died in Philadelphia, April 4, 1916.

Horace Hoffman Lee, A.B., Haverford, Pa.

Born in Philadelphia, October 23, 1859. Son of John Kidd Lee, M.D., and Hannah Rose Hoffman. Banker and broker. President of the Philadelphia Stock Exchange, 1902–1904, and its Secretary and Treasurer, 1910 to date, and a member of its Governing Committee for twenty years. Married, October 29, 1885, May Florence, daughter of James Whitelaw Sibley, of Cincinnati, Ohio. Relative in Fraternity, son, John Kidd Lee, Alpha, '05.

John Marshall Gest, A.B., A.M., LL.B., Philadelphia.

425, City Hall.

Born in Philadelphia, March 17, 1859. Son of John Barnard and Elizabeth Ann (Purves) Gest. Attorney-at-law. Judge of Orphans' Court of Philadelphia, July 1, 1911, to date. Member of Phi Beta Kappa, Historical Society of Pennsylvania, and Shakespere Society of Philadelphia. Author of "Drawing Wills and Settlement of Estates in Pennsylvania," "The Lawyer in Literature," and numerous legal addresses and articles in legal periodicals. Married, April 17, 1888, Emily Judson, daughter of Edwin P. Baugh, of Philadelphia. Relatives in Fraternity, brother, William P. Gest, Alpha, '80, and son, Sydney Grier Gest, Alpha, '19.

1880.

William Aloysius Edwards, M.D., Los Angeles, Cal.

3406 West Adams Street.

Born in Philadelphia, August 25, 1860. Son of William A. and Sara Hartnett (Devitt) Edwards. Physician. Instructor, Clinical Medicine and Physician, Dispensary of University of Pennsylvania, 1882. Professor of Pediatrics, University of California; President of the Board of Health of Coronado, Cal. Major and Surgeon, Third Regiment, N. G. P., 1883–88. Married, Frances Louise, daughter of Hon. Alphonso Taft.

Thomas Wilson Sharpless, Chestnut Hill, Philadelphia.

8 East Chestnut Ave.

Born in Philadelphia, January 14, 1860. Son of Samuel Jones and Charlotte Heberton) Sharpless. Married, December 4, 1888, Susan Dallas, daughter of Fitz-Eugene Dixon, of Philadelphia.

*Bertram Hughes, LL.B., Philadelphia.

Born in Philadelphia, October 23, 1860. Son of Isaac W. Hughes, M.D., and Alice E. Donnel. Attorney-at-law. Married Caroline

Cordelia, daughter of James Stewart Love. Died in Philadelphia, March 27, 1888.

Henry Philip Lincoln, B.S., Williamsport, Pa.

Grampian Boulevard.

Born in Philadelphia, March 4, 1858. Son of Charles Shippen and Anna (Reynolds) Lincoln. Civil engineer, connected with the Pennsylvania Railroad. Married, March 10, 1885, Sarah, daughter of Robert C. Brewster.

*Conrad Baker Day, Jr., B.S., Philadelphia.

Born in Philadelphia, November 9, 1860. Son of Conrad Baker and Sarah Day (Hall) Day. Assistant engineer in the U. S. Engineering Department, Philadelphia, 1880. Died in Philadelphia, September 30, 1880.

William Purves Gest, A.B., A.M., LL.B., Philadelphia.

325 Chestnut Street.

Born in Philadelphia, February 27, 1861. Son of John Barnard and Elizabeth Ann (Purves) Gest. Attorney-at-law. Member of the Phi Beta Kappa Society. Connected with the Fidelity Trust Company of Philadelphia since 1889, its vice-president, 1900–1905, and president, 1915 to date. Married, November 15, 1894, Isabel Thorn Howell. Relative in Fraternity, brother, John Marshall Gest, Alpha, '79.

Robert Shirley Carter, M.D., Vidalia, La.

Born at Newport, R. I., 1859. Son of Robert Carter, M.D., and Pauline Davis. Cotton planter.

Charles Wadsworth, Jr., A.B., A.M.; B.D. [Yale]; D.D. [Lafayette], Philadelphia.

5854 Overbrook Avenue.

Born in Philadelphia, March 21, 1860. Son of Rev. Charles and Jane (Locke) Wadsworth. Clergyman. President, Presbyterian Board of Education, 1908 to date; Trustee of Presbyterian Hospital, Philadelphia, 1894 to date. Governor General of the Order of the Founders and Patriots of America, 1912 to date. Member of the Society of the Cincinnati, Sons of the Revolution and War of 1812. Chaplain, Second Regiment Infantry, N. G. P., 1906 to 1914. Married, June 17, 1890, Agnes E., daughter of Thomas Wood.

Morris Rex Bockius, A.B., A.M., LL.B., Philadelphia.

Land Title Building.

Born in Germantown, Philadelphia, October 3, 1859. Son of Abram Rex and Rebecca (Boyer) Bockius. Attorney-at-law. Director of Girard National Bank and of Provident Life and Trust Company, Philadelphia.

Francis Louis Fassitt, Nice, France.

20 Rue Cronstadt.

Born in New York City, March 14, 1859. Son of Louis Fassitt, M.D., and Marie Louise Mortimer.

1881.

Edwin Clifford Lewis, Philadelphia.

2127 Spruce Street.

Born in Philadelphia, December 23, 1859. Son of Edwin M. and Emma M. (Stelwagon) Lewis. Banker. Married Amelia R. Collis.

Joseph Trowbridge Bailey, 3d, B.S., New York, N. Y.

32 West 40th Street.

Born at Newport, R. I., June 15, 1860. Son of Joseph Trowbridge Bailey, 2d, and Kate Goddard Weaver. Mining and consulting engineer. Member of Pennsylvania Society of the Sons of the Revolution. Married, February 14, 1889, Amelia Reed, daughter of Alexander Hamilton Thomson, of Philadelphia.

Herbert Berg Walker, Philadelphia.

Born in Philadelphia, January 26, 1860. Son of Daniel S. and Mary Ellen (Berg) Walker.

*Charles Brandes Lane, B.S.; Ph.Nat.D. [University of Strasburg], Grand Junction, Colo.

Born at Erie, Pa., July 9, 1860. Son of William Steele and Elizabeth Ann (Galbraith) Lane. Engaged in ranching and stock-raising; afterward a publisher. Died at Collbran, Col., March 20, 1896.

*Andrew Jacob Cohen, Philadelphia.

Born in Philadelphia, January 8, 1860. Son of Andrew Jacob and Clotilda (Florence) Cohen. Merchant. Married, January 18, 1882, Sarah Mabel Clark. Relative in Fraternity, brother, Esdaile Philip Cohen, M.D., Alpha, '75. Died in New York, N. Y., October 11, 1914.

1882.

Francis Henderson, A.B. [Haverford]; LL.B., Scotch Plains, N. J.

Born in Philadelphia, November 30, 1859. Son of Henry and Helen A. (Clabaugh) Henderson. Attorney-at-law. Secretary and treasurer of United Security Life Insurance and Trust Company of Philadelphia until 1898; then banker, and since 1908 trust officer of the Knickerbocker Trust Company of New York City. Married, May 12, 1886, Eliza Kent.

*David Bell Birney, A.B., A.M., M.D.; LL.D. [Griswold College], Philadelphia.

Born in Philadelphia, June 5, 1862. Son of General David Bell Birney, U. S. V., and Maria Antoinette Jennison. Physician. Married, June 2, 1896, May R. Lane, of Lancaster, Pa. Relative in Fraternity, brother, William G. Birney, Alpha, '71. Died in Philadelphia, November 2, 1906.

*Francis Clark Perot, Philadelphia.

Born in Philadelphia, June 21, 1862. Son of Joseph S. and Sallie A. (Lea) Perot. He was connected with the Southwark Foundry, Philadelphia, and was assistant engineer at the Electrical Exhibition in Philadelphia, 1884. Relatives in Fraternity, brothers, Elliston J. Perot, Alpha, 89, and Robeson L. Perot, Alpha, '93. He died in Philadelphia, February 1, 1885.

George Melick Boyd, M.D., Philadelphia.

1909 Spruce Street.

Born in Philadelphia, August 11, 1861. Son of George and Bernetta (Melick) Boyd. Physician. Professor of Clinical Obstetrics, Graduate School of Medicine, University of Pennsylvania. Married, November 12, 1890, Anna Gamble Gillespie, of Philadelphia. Relative in Fraternity, son, George Boyd, 3d, Alpha, '13.

Philippus William Miller, A.B. and A.M. [Princeton]; LL.B., St. Davids, Pa.

Born in Philadelphia, October 18, 1859. Son of Rev. Daniel Sutton Miller, D.D., and Jane Patterson Horner. Attorney-at-law. Examiner and master of trust and surety companies for the Orphans' Court of Philadelphia County, 1909 to date. Married, April 17, 1895, Elizabeth Clemson North.

Barton Cooke Hirst, A.B., M.D., LL.D. [University of Pittsburgh], Philadelphia.

1821 Spruce Street.

Born in Philadelphia, July 20, 1861. Son of William Lucas and Lydia Barton (Cooke) Hirst. Physician. Professor of Obstetrics, University of Pennsylvania, 1889 to date. Author of text books of Obstetrics, and of Diseases of Women, Human Monstrosities, and A System of Obstetrics. First Lieutenant, Medical Reserve Corps, U. S. Army, 1908, until disbanded at the beginning of the Great War. Married, April 22, 1890, Elizabeth Haskins Dupuy, daughter of Thomas Graham, of Philadelphia. Relatives in Fraternity, sons, Barton C. Hirst, Jr., Alpha, '13; Thomas G. Hirst, Alpha, '14, and John C. Hirst, 2d, Alpha, '15.

1883.

*John Lambert, Jr., Philadelphia.

Born at "Woodstock," Philadelphia, March 10, 1861. Son of John and Elizabeth Norris (Sergeant) Lambert. Artist. Died near Abington, Pa., December 29, 1907.

Elliston Joseph Morris, A.B., A.M., M.D., Philadelphia.

128 South Eighteenth Street.

Born in Philadelphia, September 28, 1862. Son of Galloway Cheston and Hannah (Perot) Morris. Physician. Married, first, 1892, Elise Caroline, daughter of E. B. Heydecker, of East Orange, N. J.; second, November 11, 1908, Josephine Clara, daughter of Edward Mitchell La Moyne, of New York, N. Y. Relatives in Fraternity, sons, Elliston J. Morris, Jr., Alpha, '14, and Edward H. Morris, Alpha, '17.

*William Albert Parry, Philadelphia.

Born in Philadelphia, December 9, 1861. Son of Charles T. and Martha Ann (Garden) Parry. Married, Ethelyn, daughter of George Perkinpine. Died at Darjeeling, India, February 8, 1896.

*Howard Cramp, Philadelphia.

Born in Philadelphia, July 19, 1862. Son of Charles H. and Hannah A. (Cox) Cramp. Brass and bronze founder. Died in Philadelphia, December 18, 1892.

Harrison Smith, Philadelphia.

401 South Forty-first Street.

Born in Philadelphia, September 22, 1862. Son of Harrison and Maria (Sergeant) Smith. Engaged in chemical and dye-stuffs business.

Jacob Steelman Disston, Chestnut Hill, Philadelphia.

Born in Philadelphia, August 4, 1862. Son of Henry and Mary (Steelman) Disston. Married, Effie, daughter of David Fleming.

1884.

*Clemens Ap-Catesby Jones, B.S., Richmond, Va.

Born at Wheeling, W. Va., May 28, 1858. Son of Brigadier-General Alexander Caldwell Jones, C. S. A., and Ella Clemens. Architectural engineer. Member of the Fourth Regiment of Infantry, N. G. P., 1877. Married in London, Eng., January 8, 1913, Marion Murray Noble of Workingham, Eng. Died in Richmond, Va., July 2, 1916.

*William Milliken Bodine, B.S., Collingswood, N. J.

Born in Philadelphia, August 8, 1862. Son of Frank Lee and Mary Isabella (Milliken) Bodine. Manager of Cohansey Glass Manufacturing Co., Bridgeton, N. J. Relative in Fraternity, brother, Samuel L. Bodine, Alpha, '85. Died at Collingswood, N. J., February 14, 1918.

Charles Ellis Ellicott, B.S., Melvale, Baltimore, Md.

Born in Philadelphia, November 3, 1861. Son of William Miller and Nancy Morris (Ellis) Ellicott, Jr. Founder of the Ellicott Machine Company in 1885, and now its President. Married, July 21, 1890, Madeleine Romaine Le Moyne. Relative in Fraternity, brother, William M. Ellicott, 3d, Alpha, '84.

William McCauley Powell, M.D., Clayton, N. Y.

Born in Philadelphia, February 14, 1862. Son of George Washington and Anna (McCauley) Powell. Physician. He has published "Essentials of the Diseases of Children," "Saunders' Pocket Medical Formulary," "Physiological Action of Drugs" jointly with Drs. Louis Starr and James B. Walker. Married, April 15, 1886, Florence Kay Stokes.

Thomas Lynch Montgomery, A.B., Litt.D. [Muhlenberg College], Harrisburg, Pa.

7 North Front Street.

Born in Philadelphia, March 4, 1862. Son of Oswald Crathorne and Catherine Gertrude (Lynch) Montgomery. Acting Librarian and Librarian of Wagner Free Institute of Science, Philadelphia, 1886–1903; Trustee of the Free Library of Philadelphia. State Librarian of Pennsylvania, 1903 to date. Member of American Library Association and its president, 1917–18; Philobiblon Club of Philadelphia and its president, Historical Society of Pennsylvania, American Historical Association, American Literary Institute. Author, "A Literary Governor." Editor of the fifth, sixth and seventh series of Pennsylvania Archives, and of a second edition of "Frontier Forts of Pennsylvania." Married, October 16, 1889, Brinca Georgiana, daughter of Richard Arthington Gilpin, of Philadelphia.

Robert Brown Sterling, Philadelphia.

1526 Pine Street.

Born in Allegheny, Pa., March 1, 1862. Son of Robert Brown and Elizabeth Roscoe (Wood) Sterling.

Emlyn Lamar Stewardson, B.S., Philadelphia.

316 Walnut Street.

Born in Philadelphia, January 6, 1863. Son of Thomas and Margaret (Haines) Stewardson. Architect. Member of Historical Society

of Pennsylvania. Served with the American Red Cross in France with the rank of First Lieutenant and then Captain, June 20, 1918, to December 28, 1918. Married, July 12, 1897, Mary Brinton Mitchell. Relative in Fraternity, brother, Edmund Austin Stewardson, Alpha, '86.

John Vaughan Merrick, A.B., A.M., Roxborough, Philadelphia.

"Denbigh."

Born at "Houghton," near Roxborough, Philadelphia, July 4, 1864. Son of John Vaughan and Mary Sophia (Wagner) Merrick. School-master, Episcopal Academy, 1884 to 1907. Married, June 13, 1893, Annie Brown, daughter of Hon. Michael D. Harter, of Mansfield, Ohio. Attached to U. S. Food Administration, April 1, 1917–November 11, 1918. Relatives in Fraternity, son, John Vaughan Merrick, 3d, Alpha, 1911; brother, J. Hartley Merrick, Alpha, '90.

*Samuel Bines Shoemaker, A.B. [Haverford], M.D., Philadelphia.

Born in Philadelphia, September 6, 1861. Son of Benjamin Hallowell and Susan Brinton (Trump) Shoemaker. Physician. Married, February 8, 1888, Mary Dawson Tyson, of Baltimore, Md. Relative in Fraternity, brother, Benjamin H. Shoemaker, 2d, Alpha, '94. Died in Philadelphia, April 2, 1893.

William Miller Ellicott, Baltimore, Md.

829 North Charles Street.

Born in Philadelphia, May 8, 1863. Son of William Miller Ellicott, Jr., and Nancy Morris Ellis. Architect. Married, December 29, 1917, Anna Campbell. Relative in Fraternity, brother, Charles Ellis Ellicott, Alpha, '84.

1885.

*Benjamin Brannan Reath, Jr., A.B., M.D., Philadelphia.

Born in Philadelphia, November 27, 1862. Son of Benjamin Brannan and Emma (Wood) Reath. Physician. Relatives in Fraternity, brothers, Thomas Reath, Alpha, '79; Theodore Wood Reath, Alpha, '87. Died in Philadelphia, May 6, 1919.

*Hobart Miller, LL.B., Coeburn, Va.

Born in Philadelphia, June 12, 1864. Son of E. Spencer and Anna Emlen (Hare) Miller. Attorney-at-law. After practicing in Philadelphia several years, removed to Virginia, where he continued his practice, and was also engaged in the development of mining lands. Member Pennsylvania Society Sons of the Revolution. Relatives in Fraternity, brothers, Edward Alden Miller, Alpha, '88, and

Dayton H. Miller, Alpha, '93. Died at Coeburn, Va., July 11, 1898.

Samuel Laurence Bodine, A.B., Berwyn, Pa.

Born in Philadelphia, September 16, 1864. Son of Francis Lee and Mary Isabella (Milliken) Bodine. Merchant. Chairman of Executive Committee of American Window Glass Company, February, 1903–October, 1906; vice-president of Jefferson Fire Insurance Company of Philadelphia, November, 1907, to date. Married, September 24, 1902, Susanna Morris Hacker. Relative in Fraternity, brother, William Milliken Bodine, Alpha, '84.

William Loughbridge Barker, Llanerch, Pa.

Born in Philadelphia, November 23, 1865. Son of Edward Williams and Susan (Loughridge) Barker. Engaged in insurance business. Relative in Fraternity, brother, John Barker, Alpha, '90.

William Turner Van Pelt, M.D., Philadelphia.

1100, Widener Bldg.

Born in Philadelphia, May 31, 1864. Son of Joseph King Turner Van Pelt, M.D., and Josephine Smyth. Physician. Ophthalmic surgeon to Episcopal Hospital. Captain, M. C., U. S. A., September, 1917, and honorably discharged February, 1918, for physical disability.

*John Gibson McCall, B.S., C.E., Philadelphia.

Born at Washington, D. C., March 20, 1864. Son of Charles Archibald McCall, M.D., and Cordelia Lawrence White. Engaged in fire and marine insurance business. Married, June 5, 1895, Marie Sergeant Smith. Relatives in Fraternity, father, Charles Archibald McCall, M.D., Alpha, '58; brother, Robert Kemble McCall, Alpha, '94. Died at Wawa, Pa., September 21, 1911.

1886.

*Edmund Austin Stewardson, Philadelphia.

Born in Philadelphia, January 7, 1865. Son of Thomas and Margaret (Haines) Stewardson. Sculptor. Relative in Fraternity, brother, Emlyn L. Stewardson, Alpha, '84. Drowned off Newport, R. I., July 3, 1892.

David Sands Brown Chew, A.B., Philadelphia.

826, Commercial Trust Bldg.

Born in Philadelphia, March 3, 1866. Son of Samuel and Mary Johnson (Brown) Chew. Engaged in manufacturing business. Member Common Council, Eighth Ward, Philadelphia, 1893–98; and House of Representatives, Pennsylvania, 1899–1902. Member

of Historical Society of Pennsylvania. Member of First Troop, Philadelphia City Cavalry, 1888–95; captain and aide-de-camp, major and quartermaster and major and ordnance officer, First Brigade, N. G. P., to 1904. Married, June 18, 1893, Bertha Evelyn, daughter of Francis Theodore Walton, of Philadelphia.

Barclay Harding Warburton, Wyncote, Pa.

Born in Philadelphia, April 1, 1866. Son of Charles Edward and Mary (Bell) Warburton. Captain of Battery A, U. S. Volunteers, during the Spanish-American War, 1898; served in the Porto Rico Expedition. Captain and attaché at American Embassy in London, 1918; major and attaché at American Embassy in Paris, 1918–19. Married, first, Mary Fleming, daughter of Richard Penn Smith, of Philadelphia; second, Mary B., daughter of John Wanamaker.

1887.

Theodore Wood Reath, A.B., Philadelphia.

Commercial Trust Building.

Born near Pittsburgh, Pa., June 7, 1866. Son of Benjamin Brannan and Emma Hannah (Wood) Reath. Attorney-at-law. Since April 1, 1907, general solicitor of the Norfolk and Western Railway Company. Member of the First Troop of Philadelphia City Cavalry, of which he was, respectively, corporal and sergeant. Married, April 20, 1892, Augusta Meade, daughter of Thomas Roberts, of Philadelphia. Relatives in Fraternity, brothers, Thomas Reath, Alpha, '79, and Benjamin B. Reath, Alpha, '85; sons, B. Brannan Reath, 2d, Alpha, '14; Thomas R. Reath, Alpha, '19, and Theodore Reath, Alpha, '21.

Alexander Mercer Biddle, Torresdale, Philadelphia.

Born in Philadelphia, November 4, 1865. Son of Hon. Charles John and Emma (Mather) Biddle. Corporal First Troop Philadelphia City Cavalry, Pennsylvania Volunteers, during the Spanish-American War, April 28 to November 21, 1898, and served in the Porto Rico Expedition. Married Harriet, daughter of George S. Fox.

*Harry Gibbs Clay, Jr., Philadelphia.

Born at Whitemarsh, Pa., July 26, 1866. Son of Harry Gibbs and Margaret Yates (Boyd) Clay. Electrical engineer; later engaged in real estate business. Married, first, Ruth A. W., daughter of E. J. Larrabee; second, July 14, 1896, Annetta Spencer. Died in Philadelphia, April 23, 1919.

*Thomas Harrison Farquhar, Philadelphia.

Born in Philadelphia, September 25, 1865. Son of Edward Yorke and Anna (Harrison) Farquhar. Died in Philadelphia, December 6, 1891.

William Poultney Smith, B.S., M.E., Cynwyd, Pa.

Born in Philadelphia, December 19, 1865. Son of William Poultney and Elizabeth Stanley (Haseltine) Smith. Marine engineer; since 1903 superintendent of sales at William Cramp & Sons and at I. P. Morris Company. Member Pennsylvania Society Sons of the Revolution and Society of the War of 1812. Relatives in Fraternity, brothers, Albert H. Smith, Alpha, '89; Henry P. Smith, Alpha, '91, and Haseltine Smith, Alpha, '95.

*Chauncey Ralston Baugh, A.B., Philadelphia.

Born in Philadelphia, September 23, 1866. Son of Edwin Pugh and Louisa Margaret (Ralston) Baugh. Second vice-president and secretary of the Delaware River Chemical Works. Died in Philadelphia, March 31, 1893.

Crawford Dawes Hening, A.B., Lancaster, N. H.

Born in Philadelphia, June 19, 1866. Son of Rev. Edmund Waller and Mary (Dawes) Hening. Attorney-at-law. Professor of Law at the University of Pennsylvania, 1903–1914. Official Reporter of the Supreme Court of New Hampshire, 1916 to date.

Henry Mills Harding, Wilkes-Barre, Pa.

33 West South Street.

Born at Wilkes-Barre, Pa., July 16, 1862. Son of Garrick Mallery and Maria Mills (Slosson) Harding. In charge of the sales department of Hazard Manufacturing Company, makers of wire rope and insulated copper wire. Married, January 25, 1905, Adelia Russel Sharpe.

1888.

*Edward Alden Miller, Ph.B., Philadelphia.

Born in Philadelphia, November 15, 1866. Son of E. Spencer and Anna Emlen (Hare) Miller. Journalist. Relatives in Fraternity, brothers, Hobart Miller, Alpha, '85, and Dayton H. Miller, Alpha, '93. Died in Philadelphia, July 31, 1893.

*George Brinton, Philadelphia.

Born in Philadelphia, April 11, 1868. Son of John Hill Brinton, M.D., Professor in Jefferson Medical College, and Sarah Ward. Was engaged in the Bethlehem, Pa., Iron Works. Relatives in Fraternity, brothers, John H. Brinton, Jr., Alpha, '90; Ward Brinton, Alpha, '93, and Jasper Y. Brinton, Alpha, '98. Died in Philadelphia, January 24, 1890.

*Samuel Francis du Pont, Wilmington, Del.

Born in Wilmington, Del., June 14, 1865. Son of Victor and Alice

(Hounsfield) du Pont. Treasurer of the Repauno Chemical Company. Died at Wilmington, Del., August 27, 1893.

James Barton Longacre, A.B., Philadelphia.

Bullitt Building.

Born in Philadelphia, March 10, 1868. Son of James Madison and Martha Augusta (McClintock) Longacre. Insurance broker.

Francis Fisher Kane, A.B. and A.M. [Princeton]; LL.B., Philadelphia.

1024 Clinton Street.

Born in Philadelphia, June 17, 1866. Son of Robert P. and Elizabeth Francis (Fisher) Kane. Attorney-at-law. First Assistant U. S. Attorney, Eastern District of Pennsylvania, 1896–1900, and U. S. Attorney for the same District, 1913–1920.

1889.

Albert Haseltine Smith, Philadelphia.

326 Walnut Street.

Born at Abington, Pa., May 20, 1867. Son of Colonel William Poultney and Elizabeth Stanley (Haseltine) Smith. Manufacturer until 1917, since then insurance broker. Relatives in Fraternity, brothers, William Poultney Smith, Alpha, '87; Henry Pratt Smith, Alpha, '91, and Haseltine Smith, Alpha, '95.

Charles King Lennig, Center Square, Pa.

Born at "Chelwood," Andalusia, Pa., August 24, 1869. Son of Charles Frederick and Mary Fisher (King) Lennig. Manufacturer, now farming and horse breeding. Married, 1911, Frances Nightingale. Relative in Fraternity, brother, Frederick Lennig, Alpha, '91.

Elliston Joseph Perot, A.B., A.M.; B.D. [Divinity School P. E. Church, Philadelphia], Salem, N. J.

Born at "Northwood Farm," Philadelphia, July 3, 1868. Son of Joseph Sansom and Sallie A. (Lea) Perot. Clergyman. Married, April 28, 1897, Anna Wayne, daughter of John Ashhurst, M.D., LL.D. Relatives in Fraternity, brothers, Francis C. Perot, Alpha, '82, and Robeson L. Perot, Alpha, '93.

Edward Christman Knight, B.S., Vancouver, B. C., Canada.

Vancouver Lumber Company.

Born in Germantown, Philadelphia, September 1, 1868. Son of William Augustus and Sarah (Pinckney) Knight. He was engaged in railroad engineering, 1889; steel making at Illinois Steel Company, Chicago, 1890–96; American Smelting and Refining Company at

Monterey, Mexico, 1896–1908; with the Vancouver Lumber Company, Ltd., as managing director since 1908. Member of American Institute of Mining Engineers. Married, April 22, 1903, Ione Tucker.

*William Macpherson Wiltbank, LL.B. [Harvard], Philadelphia.

Born in Philadelphia, October 25, 1868. Son of Hon. William White and Edith A. (Brinton) Wiltbank. Attorney-at-law. Died at Little Boar's Head, N. H., July 10, 1905.

Edmund Carter Taylor, Philadelphia.

311 South Thirteenth Street.

Born in Philadelphia, May 27, 1869. Son of Dr. Robert Randolph and Helen (Bonsall) Taylor. Treasurer of the Goddard-Groome-Drayton Co. Member of the First Troop, Philadelphia City Cavalry, and served in the strikes of 1897 and 1902, and in the Porto Rico Expedition during the Spanish-American War, 1898. Married, September 20, 1900, Alice M. Hazlehurst.

Franklin Bache, B.S., M.E., Philadelphia.

Land Title Building.

Born in Philadelphia, March 21, 1869. Son of Charles Meigs and Henrietta Maria (Ellicott) Bache. Mining engineer. Since 1898 president of coal mining companies. Married, December 15, 1897, Nannie Greenway Trigg. Relatives in Fraternity, sons, Daniel T. Bache, Alpha, '19, and Franklin Bache, Jr., Alpha, '23.

*Leicester Hubbard Nelson, Philadelphia.

Born at New Rochelle, N. Y., October 27, 1867. Son of F. Tracy and Cora (Hubbard) Nelson. Was connected with the Pennsylvania Railroad and later engaged in insurance business. Died in Philadelphia, January 9, 1902.

Edmund Canby, M.D., Geneva, Switzerland.

10 Rue du Petit Saleve.

Born at Wilmington, Del., May 21, 1864. Son of Major Samuel Canby, U. S. Army, and Rebecca Tilghman Johnston. Oculist. Married, July, 1897, Marie Norris.

1890.

Pierre Samuel du Pont, B.S., Wilmington, Del.

du Pont Building.

Born at "Nemours," near Wilmington, Del., January 15, 1870. Son of Lammot and Mary (Belin) du Pont. President of E. I. du Pont de Nemours & Co. Director of various corporations. Member of American Philosophical Society and Franklin Institute. Member

of the Corporation of Massachusetts Institute of Technology. Created a member of the Legion of Honor by the French Government, 1918. Married, October 6, 1915, Alice Belin, of Scranton, Pa.

Frederick Brooke Neilson, LL.B., Philadelphia.

325 South Twelfth Street.

Born at Florence, N. J., September 28, 1869. Son of Thomas and Sarah Claypoole (Lewis) Neilson. Attorney-at-law. First Lieutenant Company B, Twenty-eighth Regiment, U. S. Volunteer Infantry, 1899–1907, and First Lieutenant, Twelfth U. S. Cavalry. Private First Troop, Philadelphia City Cavalry, Pennsylvania Volunteers, during the Spanish-American War, April 28 to November 21, 1898. Was engaged in the Porto Rico Expedition. Inspector of shrapnel ammunition, 1915–1918; Major, American Red Cross, transport service afloat. Married, July 9, 1902, Mary Stanard Keller.

*John Hill Brinton, Jr., A.B., Philadelphia.

Born in Philadelphia, December 13, 1870. Son of John Hill Brinton, M.D., Professor of Surgery in the Jefferson Medical College, Philadelphia, and Sarah Ward. Draughtsman with Bement, Miles & Co., of Philadelphia; later associated with the Schoen Pressed Steel Company, of Pittsburgh. Relatives in Fraternity, brothers, George Brinton, Alpha, '88; Ward Brinton, Alpha, '93, and Jasepr Y. Brinton, Alpha, '98. He died at Pittsburgh, Pa., March 15, 1898.

James Hartley Merrick, A.B., Roxborough, Philadelphia.

Born at Roxborough, Philadelphia, September 6, 1869. Son of John Vaughan and Mary Sophia (Wagner) Merrick. Assistant Secretary, 1894–1904, and Secretary of the University of Pennsylvania, 1904–07. Director of Bureau of Camp Service, American Red Cross (Pennsylvania-Delaware Division), January, 1918, to January, 1919. Member of the Franklin Institute. Married, October 27, 1897, Edith Lovering, of Taunton, Mass. Relative in Fraternity, brother, John Vaughan Merrick, Jr., Alpha, '82.

John Barker Ashbourne, Philadelphia.

Born in Baltimore, Md., April 21, 1869. Son of Edward Williams and Susan Margaret (Loughridge) Barker. Member of Board of Managers of Gill & Fisher, Ltd., grain exporters, Philadelphia, November, 1892–June, 1903; since then in real estate and other business. Married, August 1, 1893, Susan Armistead Randolph. Relative in Fraternity, brother, William Loughridge Barker, Alpha, '85.

George David Rosengarten, B.S.; Ph.D. [University of Jena], Philadelphia.

P. O. Box 1625.

Born in Philadelphia, February 12, 1869. Son of Henry Bennett and Clara J. (Knorr) Rosengarten. Manufacturing Chemist and

Vice-President of the Powers-Weightman-Rosengarten Company, since 1905. Member of Sigma Xi, American Philosophical Society, and Franklin Institute. President, American Institute of Chemical Engineers, 1915–17. Married, April 23, 1895, Susan Elizabeth Wright. Relative in Fraternity, brother, Adolph G. Rosengarten, Alpha, '92.

Atherton Holman Harlan, New York, N. Y.

233 Broadway.

Born in Philadelphia, October 2, 1869. Son of Dr. George C. and Mary D. (Holman) Harlan.

William Oglesby Griffith, B.S., M.E., Chestnut Hill, Philadelphia.

Stenton and Evergreen Avenues.

Born at Cannes, France, January 18, 1869. Son of John Ramsbottom and Josephine Sidney (Oglesby) Griffith. Connected with the Bell Telephone Company from July, 1899, to April 1, 1908. Married, October 28, 1896, Helen Hoyt, daughter of Hugh Sherman, Esq., of Des Moines, Ia. Relative in Fraternity, brother, Joseph Henry Oglesby Griffith, Alpha, '95.

Tatlow, Jackson, LL.B., New York, N. Y.

15 Broad Street.

Born in Philadelphia, September 3, 1868. Son of Tatlow and Sally Wethered (Ludlow) Jackson. Attorney-at-law. Second and First Lieutenant, Third Regiment, N. G. P.

1891.

Russell Duane, A.B. [Harvard], LL.B., Philadelphia.

2028 DeLancey Place.

Born at Swedesboro, N. J., June 15, 1866. Son of the Rev. Charles Williams and Helen Frances (Lincoln) Duane. Attorney-at-law. Junior Counsel for United States Government in Behring Sea Arbitration. Member of the auxiliary staff of lecturers at the Law School of the University of Pennsylvania. Member of the Phi Beta Kappa, American Philosophical Society and Historical Society of Pennsylvania. President of the Descendants of the Signers of the Declaration of Independence, 1919–20. Married, June 14, 1899, Mary Burnside Morris. Relative in Fraternity, brother, William Duane, Alpha, '92.

James Starr, B.S., M.E., Philadelphia.

14 North Fifth Street.

Born in Germantown, Philadelphia, April 5, 1870. Son of James and Mary (Emlen) Starr. Salesman with Madeira, Hill & Co., 1895–1908; secretary and director of the Collieries Supply and Equipment Company, 1908 to 1915, and president since 1916. Secretary

and director of Hygrade Powder Company, and director of Quaker Leatherette Company, to date. Private Company D, First Infantry, N. G. P., 1893; Corporal, 1894; Private, Company C, Third Infantry, N. G. P., 1896; Private, First Troop Philadelphia City Cavalry, November, 1896; Sergeant of same, July, 1906; served with same in Porto Rico Campaign, 1898; also at Hazleton, 1897, and Tamaqua, 1902, during miners' strikes. Captain, Troop A (organized and recruited the same), Squadron Cavalry, Pennsylvania Reserve Militia, May, 1918. Major and Brigade Adjutant, December 4, 1918, to date. Married, October 15, 1901, Sarah Logan Wister.

Frederick Lennig, Andalusia, Pa.

Born at Andalusia, May 30, 1871. Son of Charles Frederick and Mary Fisher (King) Lennig. He was connected with the E. I du Pont de Nemours Powder Company, at Wilmington, Del., for fifteen years; since then president of Charles Lennig & Co., Inc. Married, October 19, 1909, Emilie Obria, daughter of Samuel V. Merrick, Alpha, '77. Relative in Fraternity, brother, Charles K. Lennig, Alpha, '89.

*Erskine Hazard Dickson, A.B., LL.B., Philadelphia.

Born in Philadelphia, February 25, 1872. Son of Samuel and Fanny Dickson. Attorney-at-law. Ensign, U. S. N., and served on the U. S. S. *Arctic* during the Spanish-American War, June to September, 1898. He had previously served five and one-half years in the National Guard of Pennsylvania. Relative in Fraternity, father, Samuel Dickson, Alpha, '55. He died in Philadelphia, July 13, 1903.

*Edward Koons Rowland, Devon, Pa.

Born in Philadelphia, October 28, 1870. Son of Edward and Norma Louise (Koons) Rowland. Vice-President, William and Harvey Rowland Company, Inc. Private, First Troop, Philadelphia City Cavalry, Pennsylvania Volunteers, April 28 to November 21, 1898, during the Spanish-American War. Member Pennsylvania Society Sons of the Revolution. Married, June 25, 1904, Esther White, daughter of Charles C. Harrison, Provost of the University of Pennsylvania. Relative in Fraternity, brother, George T. Rowland, Alpha, '93. Died at Bridgeport, Conn., November 23, 1915.

Henry Pratt Smith, Philadelphia.

121 Chestnut Street.

Born at Abington, Montgomery County, Pa., October 20, 1868. Son of Colonel William Poultney and Elizabeth Stanley (Haseltine) Smith. He was connected with Hood, Foulkrod & Co. from 1892–1901, and with George H. McFadden & Bro. since 1901. Relatives in Fraternity, brothers, William Poultney Smith, Alpha, '87; Albert Haseltine Smith, Alpha, '89, and Haseltine Smith, Alpha, '95.

James MacIntosh Longstreth Eckard, A.B., Smyrna, Del.

Born at Chefoo, China, May 23, 1870. Son of Rev. Leighton Wilson and Elizabeth Abbot (Longstreth) Eckard. Clergyman. Relative in Fraternity, father, Leighton W. Eckard, Gamma, '66.

James De Wolf Perry, Jr., A.B. [and Harvard]; B.D. [Cambridge]; S.T.D., D.D. [Brown], Providence, R. I.

10 Brown Street.

Born in Philadelphia, October 3, 1871. Son of Rev. James De Wolf and Elizabeth Russell (Tyson) Perry. Clergyman. Bishop of Rhode Island, 1911 to date. Chaplain, 6th Massachusetts Infantry, 1899–1904. Chief, Red Cross Chaplains' Service in France, 1918–19. Married, January 2, 1908, Edith Dean Weir.

1892.

Brinton Wetherill, Philadelphia.

1723 Pine Street.

Born in Philadelphia, August 12, 1871. Son of Francis Dring and Caroline (Jacobs) Wetherill. Engaged in real estate business. Relative in Fraternity, brother, John Lawrence Wetherill, Alpha, '96.

Frank Bernadou Bower, Philadelphia.

2815 Gray's Ferry Road.

Born in Philadelphia, February 4, 1871. Son of Henry and Lucretia Kirk (Elliott) Bower. Manufacturing chemist in the employ of the Ammonia Company of Philadelphia, 1892–1906; Second vice-president and assistant secretary and treasurer of Henry Bower Chemical Manufacturing Company of Philadelphia, 1906 to date. Director of Mutual Chemical Company of America, 1918 to date. He was a member of Company D, First Infantry, N. G. P., 1889 to 1896, and resigned the first lieutenancy of this company to join the First Troop of Philadelphia City Cavalry; Captain and Inspector of Rifle Practice, Third Regiment, N. G. P., 1907–09; Captain and Regimental Adjutant, same, 1909–1911; Private First Troop Philadelphia City Cavalry, Pennsylvania Volunteers, April 28 to November 21, 1898, during the Spanish-American War, and served in the Porto Rico Expedition. Placed on retired list as Captain, N. G. P., April 14, 1911; commissioned and retired as Major, N. G. P., 1917.

Clifford Lewis, Jr., B.S., C.E., Utica, N. Y.

158 Park Avenue.

Born in Philadelphia, March 28, 1871. Son of Clifford and Ella Eugenia (Cozens) Lewis. Civil engineer. Supervisor of bridges, New York Central and Hudson River Railroad Company 1898 to 1902. Police and Fire Commissioner of Utica, N. Y., 1902–08. Commissioner of Public Works, 1912–13. Married, January 11,

1900, Isabel Marriner Kernan. Relatives in Fraternity, brothers, David Lewis, Jr., Alpha, '93, and William B. N. Lewis, Alpha, '94.

Adolph George Rosengarten, B.S., St. Davids, Pa.

2212 DeLancey Place.

Born in Philadelphia, February 22, 1870. Son of Harry Bennett and Clara Johanna (Knorr) Rosengarten. Manufacturing chemist. Member of the National Guard of Pennsylvania; Corporal First Troop Philadelphia City Cavalry, Pennsylvania Volunteers, April 28 to November 21, 1898, during the Spanish-American War, and served in the Porto Rico Expedition. Connected with the War Industries Board, 1917–18, as chief of miscellaneous chemical section. Married, April 30, 1901, Emily Christine Penrose. Relative in Fraternity, brother, George D. Rosengarten, Jr., Alpha, '90.

William Weaver Lukens, A.B., Philadelphia.

1800 Widener Building.

Born at Conshohocken, Pa., October 18, 1871. Son of Charles and Annie (McFarland) Lukens. Steel manufacturer. President of the Alan Wood Iron and Steel Company of Philadelphia. Married, January 12, 1899, Isabella Macomb Wetherill. Relative in Fraternity, brother, George Thomas Lukens, M.D., Alpha, '96.

Wilmer Worthington Hoopes, West Chester, Pa.

Born at West Chester, Pa., November 9, 1870. Son of Abner and Malinda Marshall (Worthington) Hoopes. Treasurer of Hoopes Bros. and Thomas Co. Married, January 17, 1901, Martha Parry Lippincott.

Caspar Wistar Hacker, Bryn Mawr, Pa.

Born in Philadelphia, October 9, 1869. Son of William and Hannah J. (Wistar) Hacker. Investment broker. Married, February 3, 1910, Annette, daughter of Louis Rodman Page. Relative in Fraternity, brother, William Estes Hacker, Omega, '87.

Charles Trumbull Lee, B.S., Gillette, Wyo.

Born in Philadelphia, January 7, 1871. Son of Benjamin Lee, M.D., Ph.D., and Emma Hale White. He was connected with the wool house of Justice, Bateman & Co., of Philadelphia, 1892 to 1900; since then raising cattle and sheep in Wyoming. Married, February 15, 1919, Florence B., daughter of Edgar W. Upton, of Boston, Mass.

William Duane, A.B. [and Harvard]; A.M. [Harvard]; Ph.D. [University of Berlin], Cambridge, Mass.

Harvard University.

Born in Philadelphia, February 17, 1872. Son of Rev. Charles Wil-

liams and Emma Cushman (Lincoln) Duane. Phi Beta Kappa. Assistant in Physics at Harvard University, 1893–95; Fellow of Harvard, 1895–97; Professor of Physics, University of Colorado, Boulder, Col., 1898 to 1907. Research Investigator, University of Paris. Professor of Bio-physics, Harvard University. Member of National Academy of Sciences. Married, December 28, 1899, Caroline Elise Ravenel. Relative in Fraternity, brother, Russell Duane, Alpha, '91.

Joseph Roberts Carpenter, Jr., Philadelphia.

517 Chestnut Street.

Born in Philadelphia, March 7, 1872. Son of Joseph Roberts and Virginia (Laguerenne) Carpenter. He was receiving teller with the Quaker City National Bank of Philadelphia, 1889–99; since then paying teller with the Pennsylvania Company for Insurance on Lives and Granting Annuities, to the present time. Married, June 4, 1902, Rosalie Dennis Cook.

William Hopkins Nicholson, Jr., B.S. [Haverford], Millville, N. J.

327 South Second Street.

Born at Haddonfield, N. J., August 7, 1872. Son of William Hopkins and Sarah (Whitall) Nicholson. Assistant manager of the Whitall, Tatum Company plant at Millville, N. J. Married, November 6, 1906, Katherine Leonard Lea.

John Wallingford Muir, B.S. [Haverford], Chestnut Hill, Philadelphia.

126 Highland Avenue.

Born at Saratoga, N. Y., March 3, 1871. Son of William and Augusta Elizabeth (Sawtell) Muir. Treasurer of the General Accident Company, 1899–1906; Assistant Treasurer and Treasurer American Pulley Company, 1908 to date. Married, November 15, 1905, Mary Frothingham Brinley.

Brinton Wetherill, Philadelphia.

1723 Pine Street.

Born in Philadelphia, August 12, 1871. Son of Francis Dring and Caroline (Jacobs) Wetherill. Engaged in real estate business. Relative in Fraternity, brother, John Lawrence Wetherill, Alpha, '96.

1893.

George Thompson Rowland, Haverford, Pa.

Born in Philadelphia, February 4, 1872. Son of Edward and Norma L. (Koons) Rowland. He is engaged in the banking business. Married, October 1, 1902, Margaretta Adele Trasel. Relative in Fraternity, brother, Edward K. Rowland, Alpha, '91.

Elliston Perot Bissell, B.S. in Arch., Philadelphia.

412, Otis Building.

Born in Philadelphia, November 23, 1872. Son of Frederick Meade and Sarah Corbit (Perot) Bissell. Practicing architect since 1900. A member of the firm of Bissell & Sinkler, architects, since November, 1906. Married, December 4, 1901, Anna Randolph Wurts.

Ward Brinton, A.M. [Washington College, Md.]; M.D. [Jefferson Medical College], Philadelphia.

1423 Spruce Street.

Born in Philadelphia, May 27, 1873. Son of John Hill Brinton, M.D., LL.D., and Sarah Ward. Physician. Clinical Professor of Medicine at Woman's Med. College, Phila.; Instructor of Medicine, University of Penna. Private and later Corporal First Troop Philadelphia City Cavalry, and served in the coal strike riots at Hazleton, Pa., 1897, the Porto Rico Expedition during the Spanish-American War, April 28 to November, 1898, and the coal strike at Tamaqua, Pa., 1902. Major, M. C., U. S. A., Ambulance Service, June 6, 1917. In France, January 6, 1918, to June, 1919. With 2d Div., A. E. F., February 4 until August 11, 1918. Assistant to Director of Ambulance Companies and Field Hospital Companies, and surgeon to supply trains. Chief Medical Officer Camp Hospital No. 31, since then Medical Director of Camp Hospital No. 11. Relatives in Fraternity, brothers, George Brinton, Alpha, '88; John Hill Brinton, Jr., Alpha, '90, and Jasper Yeates Brinton, Alpha, '98.

Jay Cooke, 3d, Philadelphia.

2128 Locust Street.

Born in Philadelphia, April 22, 1872. Son of Jay Cooke, Jr., and Clara Alice Moorhead. Banker. Captain and Commissary of Subsistence, U. S. V., during the Spanish-American War, 1898. Food administrator for Philadelphia County during the world war. Married, September 25, 1895, Nina Louise Benson.

John Norman Henry, M.D., Philadelphia.

1906 Spruce Street.

Born in Philadelphia, September 12, 1873. Son of Frederick Porteous Henry, M.D., and Josephine B. Nancrede. Physician. Clinical Professor of Medicine at Woman's Medical College. Author of Nurses' Handbook of Medicine. Major, M. C., U. S. A., Base Hospital No. 38, A. E. F., 1917–19. Married, April 14, 1909, Mary K. Gibson. Relative in Fraternity, brother, Allan J. Henry, Alpha, '00.

*Thomas Harrison Montgomery, Jr., Ph.D. [University of Berlin], Philadelphia.

Born in New York City, March 5, 1873. Son of Thomas Harrison Montgomery, Litt.D., and Anna Morton. Zoologist. Assistant Pro-

fessor of Zoology, University of Pennsylvania, 1899 to 1903; Professor of Zoology, University of Texas, 1903 to 1908; Professor of Zoology, University of Pennsylvania, 1908 to 1912; Professor of Biology, Wagner Institute, Philadelphia, 1898–1903. Phi Beta Kappa. Married, 1901, Anna Priscilla Braislin. Died in Philadelphia, March 19, 1912.

*Dayton Hobart Miller, Bristol, Va.

Born in Philadelphia, July 31, 1872. Son of Elihu Spencer and Anna Emlen (Hare) Miller. He was a publisher, 1891–92, clerk, 1892–94, and auditor Virginia Iron, Coal and Coke Company, and Virginia and Southwestern Railway Company. Relatives in Fraternity, brothers, Hobart Miller, Alpha, '85, and Edward Alden Miller, Alpha, '88. Died at Tomscreek, Tenn., December 20, 1901.

Henry Bueth Sims, Moose Jaw, Saskatchewan, Canada.

Born in Philadelphia, November 19, 1871. Son of Henry Augustus and Mary (Jones) Sims. Civil Engineer. Connected with the Engineering Department, Canadian Pacific Railway, 1896 to date. He served four years as private in the Second Regiment, Queen's Own Rifles of Canada. First Lieutenant, Canadian Engineering Corps in France.

Robeson Lea Perot, Philadelphia.

5333 Germantown Avenue.

Born in Germantown, Philadelphia, October 24, 1872. Son of Joseph Sansom and Sallie A. (Lea) Perot. Architect. Captain Ordnance Corps and Army Inspector of Ordnance, 1918–19. Relatives in Fraternity, brothers, Francis C. Perot, Alpha, '82, and Rev. Elliston J. Perot, Alpha, '89.

David Lewis, LL.B., Philadelphia.

240 South Fourth Street.

Born in Philadelphia, December 12, 1869. Son of Clifford and Ella Eugenia (Cozens) Lewis. Attorney-at-law; clerk in the office of the Mutual Assurance Company of Philadelphia. First Lieutenant Company G, Third Regiment Infantry, First Brigade, N. G. P., 1887; Captain and Aide-de-Camp First Brigade, N. G. P., 1890; Major and Aide-de-Camp Division Staff, 1893; Lieutenant-Colonel and Division Inspector, 1899; Second Lieutenant and First Lieutenant, Company G, Third Pennsylvania Volunteer Infantry, during the Spanish-American War, May to October, 1898. Major, Inspector General's Dept., U. S. A., A. E. F., 1918–19. Married, January 22, 1906, Lena, daughter of Thomas H. Green. Relatives in Fraternity, brothers, Clifford Lewis, Alpha, '92, and William B. N. Lewis, Alpha, '94.

Charles Sinkler, Jr., A.B., LL.B., Philadelphia.

Commercial Trust Building.

Born in Philadelphia, February 6, 1874. Son of Wharton Sinkler, M.D., and Ella Brock. Attorney-at-law. Author of chapter on "Medical Expert Testimony" in the American edition of Baudry's "Injuries to the Eye in their Medico-Legal Aspect." In the service of the American Red Cross in France, 1918–19. Relatives in Fraternity, father, Wharton Sinkler, M.D., Alpha, '68; brothers, John P. B. Sinkler and Francis W. Wharton, M.D., Alpha, '97; S. Deas Sinkler, Alpha, '99, and Wharton Sinkler, Jr., Alpha, '06.

George Randolph Packard, Philadelphia.

434 Walnut Street.

Born in Philadelphia, December 25, 1872. Son of John H. Packard, M.D., and Elizabeth Wood. Engaged in insurance business. Married, 1895, Elizabeth Waln Wistar Brown.

Oliver Boyce Judson, A.B. [Harvard]; LL.B., Chestnut Hill, Philadelphia.

Cheltenham Road.

Born in Philadelphia, May 27, 1867. Son of Oliver Albert and Elizabeth (Boyce) Judson. Attorney-at-law. A Manager of the Philadelphia Institution for the Blind. Married, December 14, 1901, Lydia Starr.

Francis Butler Reeves, Jr., Germantown, Philadelphia.

Abbottsford Avenue.

Born in Germantown, Philadelphia, May 20, 1873. Son of Francis Brewster and Ellen Bernard (Thompson) Reeves. Merchant. Married, February 16, 1897, Lillian Primrose.

*John Farnum Brown, A.B. [Haverford], Villa Nova, Pa.

Born in Philadelphia, April 19, 1873. Son of Thomas Wistar and Mary (Farnum) Brown. Student at Harvard University, 1893–94. Drowned in Boston Harbor, Mass., May 13, 1894.

*Franklin Whitall, A.B. [Haverford], Germantown, Philadelphia.

Born in Germantown, Philadelphia, October 11, 1871. Son of James and Mary Wistar (Cope) Whitall. Student at Harvard University, 1893–94. Drowned in Boston Harbor, Mass., May 13, 1894.

1894.

George Clifford Thomas, Jr., Philadelphia.

206 South Seventh Street.

Born in Philadelphia, October 3, 1873. Son of George Clifford and Ada Elizabeth (Moorhead) Thomas. In banking business and then publisher, 1902–09. Author of "Practical Book of Outdoor Rose Growing"; "Researches in Rose Growings and Rose Hybridization." Captain Air Service, U. S. A., commanding 96th Aero Squadron, September, 1917, to April, 1918; Adjutant, 96th Bombing Squadron, April, 1918, to September, 1918. Member of Air Service of First Army same period. Served in France, November, 1917, to January, 1919. Married, July 6, 1901, Ednah Harrison Ridge.

Charles Poor Kindleberger, A.B. [George Washington University]; M.D., Washington, D. C.

Care of Navy Department.

Born in San Francisco, Cal., November 1, 1870. Son of David Kindleberger, M.D., Medical Director, U. S. N., and Mattie Lindsay Poor. Captain in the United States Navy. Entered U. S. Navy as Assistant Surgeon, July 9, 1894; Passed Assistant Surgeon, July 9, 1907; Surgeon, March 3, 1903; served on U. S. S. *Olympia* during battle of Manila Bay, May 1, 1898. Married, June 14, 1898, Lucy Ann Huntsman.

Thomas Kilby Smith, B.S., LL.B., Torresdale, Philadelphia.

Born in Philadelphia, October 28, 1871. Son of General Thomas Kilby and Elizabeth Budd (McCullough) Smith. Attorney-at-law. Member of the Historical Society of Pennsylvania. Served in Company D, First Regiment Infantry, N. G. P., 1895–97. Relative in Fraternity, brother, Walter George Smith, Alpha, '73.

*William Burr Nash Lewis, Philadelphia.

Born in Philadelphia, December 29, 1872. Son of Clifford and Ella Eugenia (Cozens) Lewis. Relatives in Fraternity, brothers, Clifford Lewis, Alpha, '92, and David Lewis, Alpha, '93. Died at Lakewood, N. J., October 31, 1902.

James Clifford Rosengarten, B.S., LL.B., Philadelphia.

1905 Walnut Street.

Born in Philadelphia, January 18, 1874. Son of Frank H. and Mary D. (Richardson) Rosengarten. Private First Troop Philadelphia City Cavalry, Pennsylvania Volunteers, during the Spanish-American War, April 28 to November 21, 1898. Served in the Porto Rico Expedition. Sergeant-Major, Base Hospital No. 10, A. E. F., 1918–19. Relative in Fraternity, brother, Samuel R. Rosengarten, Alpha, '97.

Benjamin Rowland, B.S., Abington, Pa.

Born at Chelten Hills, Pa., December 17, 1873. Son of James Day and Virginia Letitia (Thomas) Rowland. Engaged in building and real estate business, 1895–1918. Private Light Battery A, Pennsylvania Volunteer Artillery, May 6 to November 19, 1898, during the Spanish-American War, and served in the Porto Rico Expedition. Married, November 4, 1903, Louie Clemm Lennig.

Robert Kemble McCall, Philadelphia.

3941 Chestnut Street.

Born in Philadelphia, July 19, 1872. Son of Charles Archibald McCall, M.D., and Cordelia Lawrence White. Insurance broker. Relatives in Fraternity, father, Charles A. McCall, M.D., Alpha, '58, and brother, John G. McCall, Alpha, '86.

Samuel Wheeler Morris, B.S. [Haverford], Chestnut Hill, Philadelphia.

Norwood and Sunset Avenues.

Born in Philadelphia, January 16, 1874. Son of Frederick Wistar and Elizabeth Flower (Paul) Morris. Assistant Secretary of the Girard Trust Company, 1904–1914; since then Secretary. Married, June 6, 1917, Barbara (Warden) Strawbridge. Relative in Fraternity, brother, Frederick W. Morris, Jr., Omega, '88.

Francis Irenee du Pont, Ph.B. [Yale], Philadelphia.

1730 Spruce Street.

Born near Wilmington, Del., December 3, 1873. Son of Francis Gurney and Elise Wigfall (Simons) du Pont. Chemist with E. I. du Pont de Nemours & Co. Married, September 1, 1897, Marianna Rhett, of Charleston, S. C. Relatives in Fraternity, father, Francis G. du Pont, Alpha, '69; brothers, A. Felix du Pont, Alpha, '01; Ernest du Pont, Alpha, '03; E. Paul du Pont, Alpha, '09, and Archibald M. L. du Pont, Alpha, '13; and son, Hubert I. du Pont, Alpha, '23.

Benjamin Hallowell Shoemaker, 2d, Germantown, Philadelphia.

523 Church Lane.

Born in Germantown, Philadelphia, March 3, 1872. Son of Benjamin Hallowell and Susan Brinton (Trump) Shoemaker. Merchant. Married, January 17, 1898, Edith Hacker. Relative in Fraternity, brother, Samuel B. Shoemaker, Alpha, '84.

*William Justus Strawbridge, B.S. [Haverford], Philadelphia.

Born in Germantown, Philadelphia, October 2, 1873. Son of Justus C. and Mary (Lukens) Strawbridge. Mechanical engineer. He was connected with the Cramp Shipbuilding Company in Philadelphia, and later was engaged for a number of years in government work at Manila, P. I. Married, Barbara Warden. Relatives in

Fraternity, brothers, Robert E. Strawbridge, Omega, '92, and Francis R. Strawbridge, Alpha, '98. Died in Philadelphia, August 13, 1911.

1895.

George Lewis Justice, B.S., LL.B., St. Davids, Pa.

Born in Philadelphia, January 9, 1875. Son of George Randolph and Sally Fisher (Lewis) Justice. Attorney-at-law. American Red Cross, France, 1918. Married, October 17, 1906, Florence Chandler O'Neill.

Charles Frederick DaCosta, B.S., LL.B., Philadelphia.

Bullitt Building.

Born in Philadelphia. Son of Jacob M. DaCosta, M.D., LL.D., and Sarah Frederica Brinton. Attorney-at-law. Married, 1900, Juliet Biddle.

George William Norris, A.B., M.D., Philadelphia.

1820 South Rittenhouse Square.

Born in Philadelphia, January 1, 1875. Son of William Fisher Norris, M.D., and Rosa Clara Buckmann. Physician. Assistant Professor of Medicine, Medical Department, University of Pennsylvania. Author of *Lobar Pneumonia* in Osler's "Modern Medicine," Vol. II; "Diseases of the Chest and the Principles of Physical Diagnosis," etc. Colonel, U. S. A., Chief Medical Division Base Hospital No. 10, A. E. F., 1917. Medical consultant, Fourth Army Corps, 1918, and of Base Section 3 (England), 1918. C. O. troops, hospital ship *Saxonia,* 1918. Relative in Fraternity, brother, William Felix Norris, Alpha, '01.

Haseltine Smith, Philadelphia.

326 Walnut Street.

Born at Abington, Pa., February 23, 1875. Son of William Poultney and Elizabeth Stanley (Haseltine) Smith. Insurance broker. Relatives in Fraternity, brothers, William Poultney Smith, Alpha, '87; Albert Haseltine Smith, Alpha, '89, and Henry Pratt Smith, Alpha, '91.

*Joseph Henry Oglesby Griffith, Washington, D. C.

Born at Paris, France, May 26, 1872. Son of John R. and Josephine Sidney (Oglesby) Griffith. Relative in Fraternity, brother, William O. Griffith, Alpha, '90. Died at Washington, D. C., November 12, 1904.

*Alfred Paul Morris, Villa Nova, Pa.

Born at Pottstown, Pa., September 2, 1875. Son of William H. and Sallie (Paul) Morris. Manufacturer. Married, May 31, 1899, Mildred Waln. Died at Villa Nova, Pa., December 30, 1913.

George Lippincott, A.B. [Haverford and Harvard], Philadelphia.

20 North Delaware Avenue.

Born in Philadelphia, November 29, 1875. Son of Horace Greenough and Caroline (Rowland) Lippincott. Merchant.

*Richard Flavel Woods, A.B. and A.M. [Princeton]; M.D., Philadelphia.

Born in Philadelphia, 1872. Son of David F. Woods, M.D., and Helen Stewart. Physician. Died in Philadelphia, February 10, 1915.

Edmund Blanchard, A.B. [Haverford]; LL.B., Bellefonte, Pa.

Born at Bellefonte, Pa., February 20, 1873. Son of Evan Miles and Eliza F. (Harris) Blanchard. Attorney-at-law. President of McCoy-Linn Iron Company. Burgess of Bellefonte, Pa., 1901–05 and 1913–17. Married, December 28, 1912, Ellen Donnelly.

Samuel Bettle, Jr., A.B. [Haverford], Newburgh, N. Y.

du Pont Fabrikoid Co.

Born in Philadelphia, December 24, 1874. Son of Edward, Jr., and Elizabeth Haines (Tatnall) Bettle. Manufacturer. Private in Battery A, U. S. Volunteers, during the Spanish-American War, 1898, and served in the Porto Rico Expedition. Married, August 10, 1904, Isabel Stockton.

1896.

Guthrie McConnell, M.D., Cynwyd, Pa.

Born at Erie, Pa., October 1, 1875. Son of Rev. Samuel D. McConnell, D.D., and Anna Bliss. Physician. Assistant Demonstrator of Histology, University of Pennsylvania, 1900–02; Demonstrator of Pathology, Medico-Chirurgical College, Philadelphia, 1902–05; Pathologist to St. Louis, Mo., Skin and Cancer Hospital, 1905–09; Bacteriologist to the Missouri State Board of Health, 1906. Professor of Pathology and Bacteriology, Temple Medical School, Philadelphia. He has published a *Manual of Pathology*. Lieutenant (j. g.), U. S. N. M. R. C., October, 1913–May, 1915; Acting Assistant Surgeon, U. S N., May, 1915–September, 1915; Captain, U. S. M. R. C. on active duty, September, 1917–November 27, 1917, and Major, November 27, 1918. Married, June 10, 1905, Genevieve Knapp.

John Lawrence Wetherill, LL.B., Philadelphia.

1211 Chestnut Street.

Born at Bryn Mawr, Pa., July 12, 1874. Son of Francis Dring and Caroline (Jacobs) Wetherill. Attorney-at-law. Private, First

Troop Philadelphia City Cavalry, Pennsylvania Volunteers, during the Spanish-American War, April 28 to November 21, 1898; served in the Porto Rico Expedition. Relative in Fraternity, brother, Brinton Wetherill, Alpha, '96.

George Thomas Lukens, A.B., M.D., Conshohocken, Pa.

Born at Conshohocken, Pa., June 14, 1875. Son of Charles and Annie (McFarland) Lukens. Physician. Married, October 23, 1912, Anna Elizabeth Brockie. Relative in Fraternity, brother, William Weaver Lukens, Alpha, '92.

Henry Winsor, M.D., Haverford, Pa.

Born in Philadelphia, March 29, 1875. Son of James D. and Rebecca (Chapman) Winsor. Medical Missionary, 1908 to date. Missionary Physician to the University Hospital, Manila, P. I., 1909. Captain, Medical Corps, U. S. A. Relative in Fraternity, brother James D. Winsor, Jr., Alpha, '97.

William Henry Snyder, LL.B., Philadelphia.

Lafayette Building.

Born in Philadelphia, April 5, 1873. Son of W. Frederick and Anna Harris (Longcope) Snyder. Attorney-at-law. Married, September 7, 1907, Elizabeth Huntington Wood.

*Richard Vaux Buckley, A.B. [Princeton]; LL.B., Philadelphia.

Born at "Mt. Stony," Chestnut Hill, Philadelphia, September 2, 1872. Son of Edward Swift and Mary Waln Wistar (Vaux) Buckley. Attorney-at-law. Died in Philadelphia, March 5, 1911.

1897.

Francis Wharton Sinkler, A.B., M.D., Philadelphia.

1606 Walnut Street.

Born in Philadelphia, July 14, 1877. Son of Wharton Sinkler, M.D., and Ella Brock. Physician. President of the Philadelphia Dispensary, and Secretary, Pennsylvania Epileptic Hospital and Colony Farm. Member of the Sigma Xi. Married, April 14, 1914, Mildred Scott Pearce. Relatives in Fraternity, father, Wharton Sinkler, M.D., Alpha, '68; brothers, Charles Sinkler, Alpha, '93; John Penn Brock Sinkler, Alpha, '97; S. Deas Sinkler, Alpha, '99, and Wharton Sinkler, Jr., Alpha, '06.

James Davis Winsor, Jr., A.B., Philadelphia.

424 Chestnut Street.

Born at Radnor, Pa., September 6, 1876. Son of James Davis Winsor, Jr., and Rebecca Chapman. Banker, and a member of the firm of Thomas A. Biddle & Co., Philadelphia, 1904 to date. Member of Phi Beta Kappa Society. Married, June 16, 1904, Marion Harding,

daughter of William W. Curtin, Sigma, '72. Relative in Fraternity, brother, Henry Winsor, M.D., Alpha, '96.

Charles Louis McKeehan, A.B., LL.B., Philadelphia.

Morris Building.

Born in Philadelphia, March 29, 1876. Son of Charles Watson and Mary Anna (Givin) McKeehan. Attorney-at-law. Fellow, Law School, University of Pennsylvania, 1900–1903, and Lecturer in the same, 1903–1905. Phi Beta Kappa. He published a monograph on "The Negotiable Instruments Law." Commissioned Major in Officers' Reserve Corps (Ordnance), U. S. A., November 9, 1917. Lieutenant-Colonel, Ordnance, U. S. A., January 12, 1918, and served with the A. E. F. from July 14, 1918, to March 6, 1919. Relative in Fraternity, father, Charles Watson McKeehan, Epsilon, '67.

George Harold Macauley, Harvard, Mass.

Born at Newport, R. I., June 24, 1873. Son of Edward Yorke Macauley, Admiral, U. S. N., and Josephine McIlvaine Berkeley. Stockman. Served as a private in the First Volunteer Engineers' Regiment, U. S. Volunteers, during the Spanish-American War. Married, February 1, 1916, Elise Juliette Lennig, of Philadelphia.

Samuel Richardson Rosengarten, B.S., LL.B., Philadelphia.

1905 Walnut Street.

Born in Philadelphia, December 3, 1876. Son of Frank H. and Mary D. (Richardson) Rosengarten. Attorney-at-law. Relative in Fraternity, brother, J. Clifford Rosengarten, Alpha, '94.

John Kent Kane, LL.B., Radnor, Pa.

Born at Wilmington, Del., September 3, 1873. Son of John Kent Kane, M.D., and Mabel Bayard. Attorney-at-law. Married, November 15, 1899, Margaret O. Paul.

1898.

John Penn Brock Sinkler, B.S. in Arch., Philadelphia.

Otis Building.

Born in Philadelphia, September 10, 1875. Son of Wharton Sinkler, M.D., and Ella Brock. Architect, a member of the firm of Bissell & Sinkler, 1906 to date. Member of Franklin Institute. Married, June 11, 1917, Mary Porcher Gadsden. Relatives in Fraternity, father, Wharton Sinkler, M.D., Alpha, '68; brothers, Charles Sinkler, Alpha, '93; Francis W. Sinkler, M.D., Alpha, '97; S. Deas Sinkler, Alpha, '99, and Wharton Sinkler, Jr., Alpha, '06.

Henry George Bartol, New York, N. Y.

66 East 56th Street.

Born in Philadelphia, April 16, 1875. Son of Henry W. and Katha-

rine (Cheyney) Bartol. Banker. Paymaster's Yeoman on U. S. Auxiliary Cruiser *Yankee,* March to September, 1898; New York Naval Reserves, Spanish-American War. Captain, Infantry, U. S. A., liaison service, December 24, 1917, to February 11, 1919, A. E. F., when honorably discharged. Received from the French government the decoration of the Legion of Honor. Married, December 4, 1907, Hester Gouverneur, daughter of John Hone, Iota, '64.

Rodgers Wilson, Wilmington, Del.

P. O. Box 224.

Born at Wilmington, Del., July 20, 1874. Son of Andrew Gray and Nathalie (Driver) Wilson. Divisional Manager for E. I. du Pont de Nemours & Co. Married, February 16, 1918, Emma Gilpin.

Francis Reeves Strawbridge, B.S. [Haverford], Philadelphia.

School Lane, Germantown.

Born in Germantown, Philadelphia, October 6, 1876. Son of Justus Clayton and Mary (Lukens) Strawbridge. Merchant, and member of the firm of Strawbridge & Clothier, of Philadelphia. Married, April 30, 1902, Anna Estes Hacker. Relatives in Fraternity, brothers, Robert E. Strawbridge, Omega, '92, and William J. Strawbridge, Alpha, '94.

Jasper Yates Brinton, A.B.; A.M. [Washington College]; LL.B., Philadelphia.

124 South Nineteenth Street.

Born in Philadelphia, October 5, 1878. Son of John Hill Brinton, M.D., LL.D., and Sarah Ward. Attorney-at-law. Assistant U. S. District Attorney for the Eastern District of Pennsylvania, 1904–12. Member of Historical Society of Pennsylvania. Major, later Lieutenant-Colonel, Judge-Advocate's Department, U. S. A., A. E. F., 1918–19. Cited for conspicuous and especially meritorious service. Legion of Honor. Married, December 28, 1909, Alice McFadden. Relatives in Fraternity, brothers, George Brinton, Alpha, '88; John H. Brinton, Jr., Alpha, '90, and Ward Brinton, Alpha '93.

George Sumner Crampton, M.D., Philadelphia.

1700 Walnut Street.

Born at Rock Island, Ill., March 10, 1874. Son of Richard and Martha (Betty) Crampton. Physician. First Lieutenant and Assistant Surgeon, Second Regiment Infantry, N. G. P., 1905–08, and Major-Surgeon of same regiment, 1908–1917. Lieutenant-Colonel, M. C., U. S. A., Director of Field Hospitals, 28th Division, A. E. F. Married, May 16, 1907, Hazel Smedes, of Vicksburg, Miss.

William Woodrow Montgomery, Jr., Philadelphia.

Morris Building.

Born at Radnor, Pa., October 17, 1877. Son of William W. and Re-

becca Waln (Leaming) Montgomery. Attorney-at-law. Married, November 29, 1913, Fanny Brock. In charge of advisory consulting department, Signal Corps and Bureau of Aircraft Production, October, 1917, to June, 1918. Declined commission as Lieutenant-Colonel, Signal Corps. Chairman of Contract Standardization Committee for the Army, 1918. Declined appointment as member of Board of Contract Adjustment, with rank of Lieutenant-Colonel. Relatives in Fraternity, father, William W. Montgomery, Alpha, '65; brothers, Archibald R. Montgomery, Jr., Alpha, '07; John L. Montgomery, Alpha, '09; Gilbert M. Montgomery, Alpha Rho, '16, and Horace B. Montgomery, Alpha, '20.

George Lewis Mayer, B.S., Ardmore, Pa.

Born in Philadelphia, August 7, 1876. Son of Henry Christian and Mary Fisher (Lewis) Mayer. He has held positions in the Southern Electric Light and Power Company and Bell Telephone Company, both of Philadelphia. During the Great War was employed by the Emergency Fleet Corporation, first as Assistant Production Manager, later as District Service Manager. Married, first, May 5, 1904, Julia Macalister Neill, who died August 4, 1904; second, June 28, 1916, Marguerite Barbour, of Washington, D. C.

Francis Sims McGrath, B.S.; LL.B. [Columbia], New York.
30 Pine Street.

Born in Philadelphia, March 8, 1877. Son of Robert Hunter and Lily Elizabeth (Belt) McGrath. Attorney-at-law. Executive Secretary of the Legal Advisory Board of New York City, 1918. Married, June 21, 1910, Neva Van Zandt Smith. Relative in Fraternity, father, Robert H. McGrath, Alpha, '56.

Herbert Stotesbury, Ph.D. [Univ. of Munich], New York, N. Y.
901 Lexington Avenue.

Born in Philadelphia, June 25, 1877. Son of James May and Lucy Hay (Butler) Stotesbury. He studied at Trinity College, Cambridge, England. Member of the American Psychological Association. Served in the Y. M. C. A., Camp Merritt, N. J., May, 1918, to March, 1919. Married, November 16, 1904, Emily Leach Bullard.

Charles Sinnickson, A.B. [Princeton]; LL.B., Rosemont, Pa.

Born in Philadelphia, August 19, 1873. Son of Charles Perry and Emma S. (Rosengarten) Sinnickson. Attorney-at-law. Married, October 31, 1903, Rebecca Miller Wallace.

1899.

Charles Lee McIlvaine, B.S., Buffalo, N. Y.

191 Hodge Avenue.

Born at Wilmington, Del., September 25, 1876. Son of Rev. Charles Embank and Clementina Smith (Lee) McIlvaine. He has been connected with the Pennsylvania Railroad since 1899 and is now Superintendent of Motive Power of that road at Buffalo, N. Y. Married, May 22, 1906, Grace Howe, of Summit, N. J.

*Oglesby Paul, A.B.; B.A.S. [Harvard], Villa Nova, Pa.

Born in Philadelphia, September 27, 1877. Son of Frank W. and Florence (Oglesby) Paul. Landscape architect. Member of Phi Beta Kappa Society. Married, June 22, 1907, Laura Little Wilson. Relatives in Fraternity, father, Frank W. Paul, Alpha, '61, and brother, Frank W. Paul, Jr., Alpha, '14. Died in Boston, Mass., October 5, 1915.

Samuel Canby Rumford, A.B., M.D., Wilmington, Del.

1403 Market Street.

Born at Wilmington, Del., July 23, 1876. Son of Charles Grubb and Elizabeth Morris (Canby) Rumford. Physician. Member of Medical Advisory Draft Board for Delaware, 1918. Member of Volunteer Medical Service Corps, U. S. Married, December 10, 1903, Mary Beatrix Tyson. Relative in Fraternity, brother, Lewis Rumford, Alpha, '00.

Seaman Deas Sinkler, Philadelphia.

Bullitt Building.

Born in Philadelphia, May 17, 1879. Son of Wharton Sinkler, M.D., and Ella Brock. Banker. Married, April 15, 1902, Emilie Beauveau Rhodes. Relatives in Fraternity, father, Wharton Sinkler, M.D., Alpha, '68; brothers, Charles Sinkler, Alpha, '93; John P. B. Sinkler, Alpha, '97; Francis W. Sinkler, M.D., Alpha, '97, and Wharton Sinkler, Jr., Alpha, '06.

William Rawle Brown, A.B., Detroit, Mich.

280 Ashland Avenue.

Born at Torresdale, Pa., July 1, 1877. Son of William Rawle and Caroline (Stockton) Brown. Manager of the Detroit branch of D. P. Brown & Co. Second Lieutenant, Michigan State Troops.

1900.

Francis Olcott Allen, Jr., A.B. [Princeton]; M.D., Philadelphia.

2216 Walnut Street.

Born in Philadelphia, October 15, 1874. Son of Francis Olcott and Elizabeth Horner (Dulles) Allen. Physician. Married, January 8, 1908, Sallie Owens Haskell.

Allan Johnstone Henry, Wilmington, Del.

2610 West Sixteenth Street.

Born in Philadelphia, September 12, 1879. Son of Frederick Porteous Henry, M.D., and Josephine Beylard Nancrede. Traffic manager of Bell Telephone Company of Philadelphia. Associate editor of *American Cricketer*. Relative in Fraternity, brother, John Norman Henry, M.D., Alpha, '93.

Lewis Rumford, D.D.S., Wilmington, Del.

1411 Woodlawn Avenue.

Born at Wilmington, Del., September 7, 1877. Son of Charles Grubb and Elizabeth Morris (Canby) Rumford. Broker. Married, November 9, 1910, Hazel Rodgers Hyde. Relative in Fraternity, brother, Samuel C. Rumford, M.D., Alpha, '99.

David Donaldson Bush, Chicago, Ill.

McCormick Building.

Born at Wilmington, Del., October 27, 1878. Son of Walter Danforth and Rebecca Gibbons (Tatnall) Bush. Coal operator. Official in U. S. Fuel Administration, 1918. Married, 1918, Gladys Lewis.

William Warner Justice, Jr., B.S. [Haverford]; A.B. [Harvard], Willow Grove, Pa.

Born in Philadelphia, November 8, 1878. Son of Theodore and Anna Vaughan (Neall) Justice. Wool merchant until 1912; Vice-President of N. & G. Taylor Co., tin plate and steel, 1912 to date. Married, October 1, 1910, Elizabeth Hollingshead Taylor.

*Daniel Miller, Philadelphia.

Born in Baltimore, Md., November 13, 1877. Son of Henry Clay and Elizabeth Lane (Whelen) Miller. Clerk. Died in Philadelphia, February 16, 1912.

1901.

Alexis Felix du Pont, Wilmington, Del.

Box 31.

Born at "Hagley," near Wilmington, Del. Son of Francis Gurney and Elise Wigfall (Simons) du Pont. Manufacturer of smokeless powder, 1901 to date. Married, April 9, 1902, Mary Richard Chichester. Relatives in Fraternity, father, Francis Gurney du Pont, Alpha, '70; brothers, Francis Irenee du Pont, Alpha, '94; Ernest du Pont, Alpha, '03; E. Paul du Pont, Alpha, '09, and Archibald M. L. du Pont, Alpha, '13.

Charles Stewart Wood, A.B., Wayne, Pa.

Born at Merion, Pa., November 26, 1879. Son of R. Francis and Mary Emlen (Leaming) Wood. President and Treasurer, National Clay Refining Company. Relatives in Fraternity, brothers, R. Francis Wood, Jr., Alpha, '06; Robert Leaming Wood, Alpha, '07; Emlen Wood, Alpha, '10, and Edward Fitz Randolph Wood, Alpha, '12.

Isaac Harter, Jr., A.B., Dongan Hills, S. I., N. Y.

Born at Mansfield, Ohio, January 3, 1880. Son of Hon. Michael Daniel and Mary Lucinda (Brown) Harter. Superintendent with Babcock and Wilcox Boiler Co., 1909 to date. Married, October 15, 1904, Elizabeth Farrington. Relative in Fraternity, brother, Huntington H. Harter, Alpha, '05.

Edmund Cadwalader Evans, Ardmore, Pa.

Born at Rosemont, Pa., February 26, 1879. Son of Rowland and Mary Binney (Montgomery) Evans. Architect.

William Felix Norris, B.S., LL.B., Philadelphia.

Franklin Building.

Born in Philadelphia, May 6, 1879. Son of William Fisher Norris, M.D., and Rosa Clara Buchmann. Attorney-at-law. Secretary and Treasurer of Logan Coal & Timber Association. Second Lieutenant, U. S. F. A., November 27, 1917; received certificate of proficiency from School of Fire, Fort Sill, Okla., September 27, 1918. Married, December 10, 1918, Susan Carol Tye. Relative in Fraternity, brother, George William Norris, M.D., Alpha, '95.

1902.

Robert Potter Elmer, B.S. [Princeton]; M.D., Wayne, Pa.

101 Runnymede Avenue.

Born at Bridgeton, N. J., March 15, 1877. Son of Macomb Kean and Laura (Molten) Elmer. Physician. Married, May 1, 1906, Mary Cogswell.

1903.

Edgar Curzon Poultney, Philadelphia.

410 Chestnut Street.

Born in Baltimore, Md., March 11, 1881. Son of Samuel Eugene and Leila Livingston (Minis) Poultney. Banker. Private, Fifth Regiment Infantry, Maryland National Guard, 1897–98. Officers Training Service, remount, U. S. A., Camp Johnston, Florida, October and November, 1918. Married, October 21, 1918, Armitage Alison.

Henry Culp Earnshaw, M.D., Bryn Mawr, Pa.

Born at Gettysburg, Pa., June 8, 1881. Son of George Albert and Elizabeth B. (Culp) Earnshaw. Physician. Captain and Major, M. C., U. S. A., Base Hospital No. 10, A. E. F. Married, June 10, 1909, Rachel Tatnall. Relative in Fraternity, brother, Frederic Smythe Earnshaw, Alpha, '06.

Ernest du Pont, Wilmington, Del.

Box 31.

Born at "Hagley," near Wilmington, Del., December 5, 1880. Son of Francis Gurney and Elise W. (Simons) du Pont. Connected with the E. I. du Pont de Nemours Powder Company. Married, February 5, 1903, Josephine L. Brinton. Relatives in Fraternity, father, Francis Gurney du Pont, Alpha, '70; brothers, Francis I. du Pont, Alpha, '94; A. Felix du Pont, Alpha, '01; E. Paul du Pont, Alpha, '09, and Archibald M. L. du Pont, Alpha, '13.

Malcolm Vernon Coates, B.S., LL.B., Philadelphia.

321 South Twenty-second Street.

Born in Philadelphia, January 6, 1881. Son of George Morrison and Laura (Lloyd) Coates. Attorney-at-law. Assistant Counsel, Board of Education, 1912–16. Y. M. C. A. Secretary, Camp Meade, March to September, 1918. Infantry officers' training school, Camp Lee, September to December, 1918.

1904.

Charles Christopher Morris, B.S. and A.M. [Haverford], Philadelphia.

3000 Locust Street.

Born at "Dundale," Villa Nova, Pa., June 30, 1882. Son of Theodore Hollingsworth and Mary Lownes (Paul) Morris. Steel merchant with Morris, Wheeler & Co., of Philadelphia. Relative in Fraternity, brother, Harold Hollingsworth Morris, Alpha, '08.

1905.

George Philler, Jr., Shamrock, Pa.

Born in Philadelphia, September 11, 1884. Son of George Stanley and Helen (Montgomery) Philler. Manager, National Clay Refining Company. Married, September 11, 1919, Marguerite Bard of Reading, Pa. Relatives in Fraternity, father, George Stanley Philler, Alpha, '77; brother, Richard M. Philler, Alpha, '08.

*George Herbert Walsh, A.B., Philadelphia.

Born in New York City, December 11, 1883. Son of Stevenson Hockley and Roberta Lee (Owens) Walsh. Connected with the

Alan Wood Iron and Steel Company, Philadelphia, 1906–18. Y. M. C. A. Secretary, A. E. F., in charge at Queenstown, Ireland. Died at U. S. Naval Base Hospital No. 6, Queenstown, Ireland, October 10, 1918. Relative in Fraternity, father, Stevenson H. Walsh, Alpha, '79.

Huntington Hicks Harter, Mansfield, Ohio.

381 Park Avenue.

Born at Mansfield, O., August 23, 1883. Son of Hon. Michael Daniel and Mary Lucinda (Brown) Harter. Morgan Harjes Ambulance Unit, July to September, 1917; in Franco-American canteen work until May, 1918; attached to American Embassy, Paris, until June, 1919. Relative in Fraternity, brother, Isaac Harter, Jr., Alpha, '01.

1906.

Harry Cutler Crawford, Joliet, Ill.

104 First Avenue.

Born at Rosemont, Pa., May 25, 1884. Son of Joseph Ury and Harriet Cutler (Henriques) Crawford. Inspector of steel materials. Relatives in Fraternity, father, Joseph Ury Crawford, Alpha, '62; brothers, Stephen R. Crawford, Alpha-Gamma, '13, and Henriques Crawford, Alpha, '14.

Henry Rawle Geyelin, A.B., M.D., New York, N. Y.

116 East Sixty-third Street.

Born at Villa Nova, Pa., May 12, 1884. Son of Henry Laussat and Alice Read (Rawle) Geyelin. Physician. Associate in Medicine, College of Physicians and Surgeons. Married, September 9, 1916, Margaret Gladys Marks. He was a private in the hospital corps of the Second Regiment, National Guard of Pennsylvania, 1907. Relatives in Fraternity, father, Henry Laussat Geyelin, Alpha, '77; brothers, Antony L. Geyelin, Alpha, '09, Emile C. Geyelin, Alpha, '17, and Henry L. Geyelin, Jr., Alpha, 18.

Richard Francis Wood, Jr., Philadelphia.

326 Walnut Street.

Born in Philadelphia, January 1, 1885. Son of Richard Francis and Mary Emlen (Leaming) Wood. Insurance broker. Private, First Troop of Philadelphia City Cavalry, N. G. P., June, 1916, to January, 1917. Captain, F. A., U. S. A., August, 1917, to December, 1918. Relatives in Fraternity, brothers, Charles Stewart Wood, Alpha, '01; Robert Leaming Wood, Alpha, 07; Emlen Wood, Alpha, '10, and Edward Fitz-Randolph Wood, Alpha, '12.

Maskell Ewing, Jr., A.B., LL.B., Philadelphia.

Stephen Girard Building.

Born at Villa Nova, Pa., May 5, 1885. Son of Maskell and Alice Cunningham (Buchanan) Ewing. Attorney-at-law. First Lieu-

tenant, Aviation Section, Signal Corps. Relative in Fraternity, brother, Buchanan Ewing, Alpha, '09.

Wharton Sinkler, Jr., A.B., Elkins Park, Pa.

Born at Jenkintown, Montgomery County, Pa., July 2, 1885. Son of Wharton Sinkler, M.D., and Ella Brock. Banker, Captain, 312 F. A., U. S. A., A. E. F., May 11, 1917, to December 27, 1918. Married, April 28, 1910, Louise Broomall Elkins. Relatives in Fraternity, father, Wharton Sinkler, M.D., Alpha, '68; brothers, Charles Sinkler, Alpha, '93; John P. B. Sinkler, Alpha, '97; Francis W. Sinkler, M.D., Alpha, '97, and S. Deas Sinkler, Alpha, '99.

William Hewson, A.B., M.D., Philadelphia.

6300 Overbrook Avenue.

Born in Philadelphia, June 5, 1884. Son of Addinell Hewson, M.D., and Lucy Clabaugh. Physician. Lieutenant (j. g) M. C., U. S. N. R. F., stationed at U. S. N. Base Hospital No. 5, Brest, France, October, 1917, to January, 1919. Married, March 1, 1919, Nancy Evans, daughter of Newlin Stokes, of Moorestown, N. J. Relative in Fraternity, father, Addinell Hewson, M.D., Alpha, '76.

Frederic Smythe Earnshaw, Philadelphia.

4816 Springfield Avenue.

Born at Gettysburg, Pa., July 30, 1884. Son of George Albert and Elizabeth B. (Culp) Earnshaw. Relative in Fraternity, brother, Henry C. Earnshaw, M.D., Alpha, '03.

1907.

Robert Leaming Wood, B.S. in C.E., Ambler, Pa.

Born at Merion, Pa., November 1, 1886. Son of R. Francis and Mary Emlen (Leaming) Wood. Secretary of Cruse-Kemper Company. Married, April 9, 1912, Sophie Willcox Wheeler. Relatives in Fraternity, brothers, C. S. Wood, Alpha, '01; R. Francis Wood, Jr., Alpha, '06; Emlen Wood, Alpha, '10, and Edward F. R. Wood, Alpha, '12.

Lothrop Lee, A.B., Haverford, Pa.

Born in Philadelphia, January 8, 1886. Son of Edward Clinton and Mai (Philler) Lee. Engaged in banking and bond business; since February 1, 1919, with Graham, Parsons & Co. Relatives in Fraternity, brothers, Ruckman Lee, Alpha, '08; Alden Lee, Alpha, '15, and Philler Lee, Alpha, '16.

Samuel Morse Felton Peters, Philadelphia.

1101 Spruce Street.

Born at Felton, Pa., March 18, 1883. Son of Richard and Harriet

Parker (Felton) Peters. Connected with the Long Island Railroad Company. Private, Company I, Seventh Regiment, National Guard of New York, 1908–09; transferred to 32d Engineers, 1918; First sergeant, July 1, 1918; Second lieutenant, A. E. F., September 25, 1918; assigned to 116th and to 118th Engineers, October, 1918, to January, 1919; and to 59th Company, Transportation Corps, to September, 1919.

Archibald Roger Montgomery, Jr., B.S. in C.E., Peoria, Ill.

301 South Adams Street.

Born at Radnor, Pa., July 1, 1886. Son of William Woodrow and Elizabeth (Lewis) Montgomery. General manager of Boone County Coal Corporation. State Senator of West Virginia, 1916–19. Married, June 24, 1914, Catharine Thompson, daughter of Gen. Charles D. Elliott, of Charleston, W. Va. Relatives in Fraternity, father, W. W. Montgomery, Alpha, '65; brothers, W. W. Montgomery, Jr., Alpha, '98; J. L. Montgomery, Alpha, '09; Gilbert M. Montgomery, Alpha Rho, '16, and Horace B. Montgomery, Alpha, '20.

Emmett Robinson Tatnall, A.B. [Haverford], Haverford, Pa.

Born in Philadelphia, September 6, 1884. Son of Henry and Lola De Haven (Robinson) Tatnall. President, Franklin Coal & Coke Co., Philadelphia, since November, 1916. Enlisted in Air Service, January 11, 1918; commissioned Second lieutenant, Air Service, Aeronautics, March 30, 1918; made Supply Officer of Bolling Field, Anacostia, D. C., July, 1918; honorably discharged, April 25, 1919. Married, November 12, 1911, Margaret Felton.

Francis Downing Godley, B.S. [Haverford], Bryn Mawr, Pa.

Born in Philadelphia, November 12, 1883. Son of Philip and Mary Valentine (Downing) Godley. Manager of Godley Storage Warehouses. Married, April 10, 1910, Meribah Willits Brown.

*Michael Henry March, B.S. [Haverford], Pottstown, Pa.

Born at Pottstown, Pa., December 4, 1881. Son of Thomas Jefferson and Emma Catherine (Kulp) March. Sales agent with Frank Samuel, Philadelphia, pig iron. Married, June 9, 1914, Susanna Barr Richard, of Washington, D. C. Died at Pottstown, Pa., December 14, 1916.

Everett Wentworth Hill, B.S. in Econ., Shawnee, Okla.

508 North Broadway.

Born at Russell, Kans., January 10, 1884. Son of J. H. and Frances E. (Wentworth) Hill. President of the Western Ice and Cold Storage Company, Shawnee, Okla., 1908 to date, and of Shawnee Savings & Loan Assn., 1919 to date. Vice-president Climax Creamery, 1918 to date. County manager of Red Cross and United War

Work Campaigns, and City Chairman of Liberty Loan compaigns during the war. Member of executive committee of Red Cross and vice-chairman of Council of Defense. Married, October 22, 1912, Marguerite Lyons Saunders.

Joseph Dunning Weed, Jacksonville, Fla.

26 South Main Street.

Born at Augusta, Ga., December 14, 1884. Son of Rt. Rev. Edwin G. Weed, Bishop of Florida, and Julia McKinney Foster. Vice-President, Gibbs Gas Engine Company. Married, July 12, 1911, Elizabeth Lightfoot, daughter of George W. Coles, of St. Augustine, Fla.

1908.

John Lewis Montgomery, New York, N. Y.

65 Broadway.

Born at Radnor, Pa., March 20, 1888. Son of William Woodrow and Elizabeth (Lewis) Montgomery. Banker. Private, First Troop Philadelphia City Cavalry, on Mexican border, August, 1916–January, 1917; Second Lieutenant Cavalry, U. S. R., Training Camp, Ft. Niagara, May, 1917, to August, 1917; Captain, 314th Infantry, August, 1917, as Adjutant and C. O., Company I; G. O. Troop C, 309th Cavalry, April, 1918, to September, 1918; then assigned to Battery C, 56th F. A. Instructor, Gunnery School, Ft. Sill. Married, September 13, 1919, Agnes Spencer. Relatives in Fraternity, father, William W. Montgomery, Alpha, '65; brothers, William W. Montgomery, Jr., Alpha, '98; Archibald R. Montgomery, Jr., Alpha, '07; H. B. Montgomery, Alpha, '20, and G. M. Montgomery, Alpha-Rho, '17.

Harold Hollingsworth Morris, B.S. [Haverford]; M.D., Shanghai, China.

Care of American Church Mission.

Born in Philadelphia, January 16, 1884. Son of Theodore Hollingsworth and Mary Lownes (Paul) Morris. Physician. Medical missionary at St. Luke's Hospital, Shanghai, China. Married, January 26, 1911, Frances Westwood Jordan. Relative in Fraternity, brother, C. Christopher Morris, Alpha, '04.

Richard Montgomery Philler, B.S. in Econ., Philadelphia.

133 South Fourth Street.

Born in Philadelphia, September 7, 1886. Son of George Stanley and Helen (Montgomery) Philler. Banker. Captain and Regimental Adjutant, 368th Infantry, U. S. A., June 3, 1918, to February 15, 1919, in A. E. F. Relatives in Fraternity, father, George S. Philler, Alpha, '77; brother, George Philler, Jr., Alpha, '06.

Edward Digby Baltzell, Philadelphia.

326 Walnut Street.

Born, Fox Chase, Philadelphia, August 27, 1885. Son of Henry Eaton and Alice Smith (Handy) Baltzell. Insurance broker. Married, February 18, 1914, Caroline Adelaide Duhring.

Ruckman Lee, A.B., Haverford, Pa.

Born at Haverford, Pa., October 13, 1887. Son of Edward Clinton and Mai (Philler) Lee. Connected with Reilly, Brock & Co., Philadelphia. Relatives in Fraternity, brothers, Lothrop Lee, Alpha, '07; Alden Lee, Alpha, '15, and Philler Lee, Alpha, '16.

Charles Montgomery Crawford, Jr., Boston, Mass.

147 Milk Street.

Born on Staten Island, N. Y., December 16, 1886. Son of Charles Montgomery and Julia C. (Van Kirk) Crawford. Civil engineer. Married, January 5, 1909, Flora B. Bell.

Lindley Johnson, Jr., B.S., Haverford, Pa.

Born in Philadelphia, November 5, 1885. Son of Lindley and Susan La Roche (Keating) Johnson. Investment broker. Ensign, Naval Reserve Flying Corps, attached to office of Chief of Naval Operations (Aviation), Washington, D. C., 1918. Relatives in Fraternity, father, Lindley Johnson, Alpha, '75; brother, William Keating Johnson, Alpha, '09.

Edward Lyon Clark, B.S. in E.E., Philadelphia.

239 South Twenty-first Street.

Born in Germantown, Philadelphia, October 26, 1887. Son of Walter and Elizabeth Shippen (Sergeant) Clark. Electrical engineer. First Lieutenant, 401st Telegraph Battalion, Signal Corps, A. E. F.

1909.

Antony Laussat Geyelin, A.B., Bryn Mawr, Pa.

Born at Villa Nova, Pa., October 17, 1888. Son of Henry Laussat and Alice Reed (Rawle) Geyelin. President of Geyelin and Company, freight forwarders and brokers. Captain, Engineers, U. S. A., January 7, 1918, attached to the staff of Brig. Gen. W. W. Atterbury, Director General of Transportation, A. E. F., and wrote "Regulations governing Transportation by rail of Troops and Supplies in France." In Ypres-Lys offensive, with French in capture of Thielt, and with British in capture of Cuesmes, October, 1918. Was the first American to enter Lille, October 18, 1918. Promoted to Major, October 10, 1918, and made Chief Railway Transport Officer of A. E. F. Married, April 23, 1912, Marie Windrim Flagg. Relatives in Fraternity, father, Henry Laussat Geye-

lin, Alpha, '77; brothers, Henry R. Geyelin, Alpha, '06; Emile C. Geyelin, Alpha, '18, and H. L. Geyelin, Jr., Alpha, '19.

Eleuthere Paul du Pont, B.S., Montchanin, Del.

Born at Montchanin, Del., April 24, 1887. Son of Francis Gurney and Elise Wigfall (Simons) du Pont. President, du Pont Motors, Inc. Married, June 9, 1910, Jean Kane Foulke. Relatives in Fraternity, father, Francis G. du Pont, Alpha, '70, and brothers, Francis I., Alpha, '93, A. Felix, Alpha, '01, Ernest, Alpha, '03, and Archibald, Alpha, '13.

Rodney King Merrick, B.S., Germantown, Philadelphia.

5219 Wayne Avenue.

Born in Germantown, Philadelphia, October 14, 1886. Son of Samuel Vaughan and Mary Rodney (King) Merrick. Manager, Philadelphia Sales-Commercial Truck Company of America, and Assistant Superintendent of Ball Grain Explosives Co. Married, April 30, 1912, Mary K. C. Gordon. Relative in Fraternity, father, Samuel Vaughan Merrick, Alpha, '76.

William Neilson Edwards, Philadelphia.

2117 Locust Street.

Born at Merion, Pa., February 4, 1887. Son of Richard S. and Lucy Brooke (Neilson) Edwards. President, Edwards & Smith Co., founders, 1910–1914; vice-president, Nitrogenous Chemical Co., 1914–1916; with Frazier & Co., bankers, 1916 to date. Private in Troop A, N. G. P., 1904. Married, July 6, 1918, Dorothea Karow, of Savannah, Ga.

Buchanan Ewing, Trenton, N. J.

920 Carteret Avenue.

Born in Philadelphia, December 6, 1887. Son of Maskell and Alice C. (Buchanan) Ewing. Engineer in Construction Department, Pennsylvania Railroad. Married, July 15, 1915, Belinda L. Meeks. Relative in Fraternity, brother, Maskell Ewing, Jr., Alpha, '06.

George Archibald McCall, Philadelphia.

1106 Spruce Street.

Born in Jenkintown, Pa., August 24, 1886. Son of George and Mildred (Carter) McCall. Ranchman in Mexico. Served in Foreign Legion French Aviation Corps from September, 1916, as sergeant pilot until May, 1919. Croix de Guerre; was ambulance driver in Section 4, American Ambulance, November, 1915, to September, 1916. Relative in Fraternity, brother, Richard C. McCall, Alpha, '10.

John Kidd Lee, B.S., Bryn Mawr, Pa.

Born in Philadelphia, September 4, 1886. Son of Horace Hoffman and Mary Florence (Sibley) Lee. Banker. Married, September 6,

1913, Margaret Tillinghast Whittemore, of Englewood, N. J. Relative in Fraternity, father, Horace H. Lee, Alpha, '79.

William Keating Johnson, Chestnut Hill, Philadelphia.

326 West Springfield Avenue.

Born in Germantown, Philadelphia, March 2, 1887. Son of Lindley and Susan La Roche (Keating) Johnson. Assistant Trust Officer, United Security Life Insurance & Trust Co. of Pennsylvania. Married, November 4, 1916, Eleanor Bournonville Watt. Relatives in Fraternity, father, Lindley Johnson, Alpha, '75; brother, Lindley Johnson, Jr., Alpha, '08.

Dayton Voorhees, Lit.B. [Princeton], Princeton, N. J.

Born at Camden, N. J., April 23, 1882. Son of Peter Van and Louisa Clark (Dayton) Voorhees. Attorney-at-law. First Lieutenant, Aviation Section, S. C., October, 1917; promoted to Captain, Air Service, July, 1918; honorably discharged, January 20, 1919. Married, November 7, 1914, Elsa Denison, of Dickerson, Md.

Herbert Vivian Hordern, D.D.S., Sydney, N. S. W., Australia.

Born at Sydney, Australia, February 10, 1884. Son of Edward and Christine M. (Stack) Hordern. Dentist. Married, Norah E. White, of Scone, N. S. W., Australia.

Norman St. Clair Hales, D.D.S., Oriental Bay, Wellington, New Zealand.

Born at Auckland, New Zealand, June 5, 1886. Son of William Henry and Helen Everett (Wilkinson) Hales.

1910.

William Winsor Philler, B.S., Ithan, Pa.

Born at Rosemont, Pa., August 24, 1888. Son of William Ruckman and Emily Chapman (Winsor) Philler. Salesman for Bethlehem Steel Company. Married, April 19, 1917, Eleanor Sylvester. Relative in Fraternity, father, William R. Philler, Alpha, '75.

Emlen Wood, A.B., V.M.D., Columbia, S. C.

Liberty National Bank Building.

Born in Philadelphia, February 27, 1889. Son of R. Francis and Mary Emlen (Leaming) Wood. Veterinarian, with State of South Carolina. Captain, Veterinary Corps and Division Veterinarian, Headquarters, 28th Division, A. E. F. Relatives in Fraternity, brothers, Charles Stewart Wood, Alpha, '01; R. Francis Wood, Jr., Alpha, '06; Robert L. Wood, Alpha, '07, and Edward F. R. Wood, Alpha, '12.

Henry Gibson Brock, Philadelphia.

1612 Walnut Street.

Born in Philadelphia, November 23, 1886. Son of Robert Charles Hall and Alice (Gibson) Brock. Second Lieutenant, F. A., A. E. F.

Charles Fygis Clark, A.B. [Haverford], Philadelphia.

2215 Spruce Street.

Born in Philadelphia, December 23, 1888. Son of Charles Davis and Bertha Anderson (Smith) Clark.

Richard Coxe McCall, B.S. in M.E., Philadelphia.

2310 Pine Street.

Born in Philadelphia, February 12, 1888. Son of George and Mildred (Carter) McCall. Efficiency engineer in Philadelphia Electric Company, June, 1916 to date. Married, April 26, 1915, Ellen Jacquette Sellers. Relative in Fraternity, brother, George A. McCall, Alpha, '09.

Arthur McIlvain Maris, B.S. in Econ., Philadelphia.

The Gladstone.

Born at Muncy, Pa., November 9, 1886. Son of John McIlvain and Ellie Bowman (Musser) Maris. Vice President and General Manager, du Pont Motors, Inc. Commissioned Captain, Coast Artillery, November 25, 1917, and sailed for France at once. In command of "D" Battalion, 21st C. A., February to August, 1918, and of "F" Battalion, 43d C. A., August to November, 1918; Major 2d Battalion, 43d C. A., November 1 to November 11, 1918. Participated in the engagements at Argonne, St. Mihiel, Argonne-Meuse.

William Butler Windle, A.B. [Haverford]; LL.B., West Chester, Pa.

Born at West Chester, Pa., August 4, 1886. Son of William Seal and Mary Noble (Butler) Windle. Attorney-at-law. District Attorney, Chester County, Pa., 1920 to date. Major, Assistant Division Judge Advocate, 28th Division, A. E. F., November 30, 1917, to May 16, 1919. Married, June 27, 1917, Eleanor Landis Porcher.

*Henry McIlvain Maris, B.S., Philadelphia.

Born in Philadelphia, January 13, 1889. Son of Henry J. and Susan (Bryson) Maris. Died in Philadelphia, December 25, 1911.

1911.

Frank Augustus Sartori, Jr., Germantown, Philadelphia.

6730 Emlen Street.

Born in Philadelphia, March 6, 1890. Son of Frank Augustus and Anna Lambert (Knowles) Sartori. Banker. Captain, Company I, 51st Infantry, U. S. A., A. E. F.

David Evans Williams, Jr., B.S., Bala, Pa.

Born at Bala, Pa., August 12, 1889. Son of David Evans and Mary Vaughan (Merrick) Williams. Captain, 315th Infantry, U. S. A., A. E. F. Was cited for bravery in action and recommended for a majority. Married, May 7, 1914, Maida Wade Dale.

Ernest Brazier Cozens, B.S., Germantown, Philadelphia.

633 West Sedgwick Street.

Born at Haddonfield, N. J., November 24, 1888. Son of Lee E. and Lida K. (MacVeigh) Cozens. With the Packard Motor Car Company, Philadelphia. Married, November 24, 1915, Amelia E. Schmertz of Pittsburg, Pa.

Harold Waldron How, M.D., Bryn Mawr, Pa.

Born in New York, N. Y., April 4, 1884. Son of Isaac W. and Blanche (Robinson) How. Physician. First Clinical Assistant, Wills Eye Hospital, Philadelphia, 1915–1918; Assistant in Ophthalmic Pathology, University of Pennsylvania, 1916–1918, and Instructor in Pathology in the same institution, October, 1918 to date. Married, May 12, 1914, Louise Warden, daughter of Samuel T. Bodine, Alpha, '73.

John Graham, Jr., B.S. in Arch., Chestnut Hill, Philadelphia.

Born at Camden, N. J., December 26, 1888. Son of John and Florence (Beale) Graham. Architect. First Lieutenant Engineers' Corps, U. S. A., July 10, 1917; promoted to Captain of Engineers, August 1, 1918; honorably discharged, January 10, 1919. Relative in Fraternity, brother, Joseph B. Graham, Psi, '13.

George Rhyfedd Foulke, Jr., B.S., West Chester, Pa.

Bala Farm.

Born at West Chester, Pa., July 2, 1889. Son of George Rhyfedd and Duval Leiper (Kane) Foulke. With Moore, Leonard and Lynch, brokers. First Lieutenant, July 10, 1917; Captain, June 28, 1918, Ordnance Dept., U. S. A. Married, September 25, 1915, Dorothy Fisher Newhall. Relative in Fraternity, brother, Willing B. Foulke, Alpha, '20.

Robert Meade Smith, Jr., Haverford, Pa.

Born in Philadelphia, December 11, 1889. Son of Dr. Robert Meade and Florence (Peace) Smith. In general insurance business. Ensign, Paymaster's Corps, U. S. N. R. F., from October, 1917, to May, 1919; in France from May, 1918, to May, 1919, at U. S. Naval Air Station, Tréquier. Married, November 12, 1912, Margaret Price Ritter.

1912.

Thomas Reath, Jr., A.B., LL.B., Philadelphia.

8015 Navahoe Street.

Born in Philadelphia, November 2, 1890. Son of Thomas and Eliza Andrews (Groome) Reath. Phi Beta Kappa. Attorney-at-law. First Lieutenant, Ordnance Dept., U. S. A., September, 1917, to January, 1918; Captain, January, 1918, to April 15, 1919. Married, April 25, 1916, Mary Thompson. Relative in Fraternity, father, Thomas Reath, Alpha, '79.

Edward Fitz Randolph Wood, Philadelphia.

136 South Fourth Street.

Born in Philadelphia, December 25, 1890. Son of R. Francis and Mary Emlen (Leaming) Wood. Sergeant, Headquarters Company, Camp Dix, N. J., September, 1918 to January, 1919. Married, November 20, 1919, Marian F. Butler. Relatives in Fraternity, brothers, Charles S. Wood, Alpha, '01; R. Francis Wood, Jr., Alpha, '06; Robert L. Wood, Alpha, '08, and Emlen Wood, Alpha, '10.

Alfred Lee, 3d, North Wales, Pa.

Born in Wilmington, Del., October 18, 1892. Son of Alfred and Lillian T. (Blakely) Lee. Salesman. Private, Second Pennsylvania F. A., N. G. P., Mexican border, 1916. Married, January 7, 1911, Elinore Lucille Baum. Relative in Fraternity, father, Alfred Lee, Alpha, '73.

John Mickle Hemphill, LL.B., Philadelphia.

Lafayette Building.

Born at West Chester, Pa., September 6, 1891. Son of Elijah Dallett and Rebecca (Mickle) Hemphill. Attorney-at-law. First Lieutenant, 47th Infantry, 4th Division, U. S. A., November 26, 1917–August 13, 1918; Captain of same, August 13, 1918–November 10, 1918–December 15, 1918. Honorably discharged, February 17, 1919. Married, August 11, 1917, Ann Price.

Edward Needles Wright, 3d, A.B. [Harvard], Germantown, Philadelphia.

507 West Chelten Avenue.

Born in Germantown, Philadelphia, February 23, 1890. Son of Ed-

ward Needles and Grace Fletcher (Morand) Wright. With the Commercial Truck Company, Philadelphia. First Lieutenant, Ordnance Dept., A. E. F., September, 1917–January, 1919. Married, June 8, 1916, Anna Sturgis.

1913.

Thomas Graham, Philadelphia.

108 South Fourth Street.

Born in Philadelphia, December 22, 1892. Son of Walter and Emily Newbold (Baker) Graham. Foreign freight broker. Captain, 318th F. A., A. E. F. Relative in Fraternity, brother, John DuP. Graham, Alpha, '18.

Archibald Marion Lessesne du Pont, Montchanin, Del.

Born at Montchanin, Del., February 1, 1889. Son of Francis Gurney and Elise Wigfall (Simons) du Pont. Asst. engineer in du Pont Company, Carney's Point, N. J., 1914–1916; Secretary and treasurer, Ball Grain Explosives Company, 1916 to date. Married, June 3, 1911, Elizabeth Heyward. Relatives in Fraternity, father, Francis Gurney du Pont, Alpha, '70; brothers, Francis I., Alpha, '93; Alex Felix, Alpha, '01; Ernest, Alpha, '03, and E. Paul, Alpha, '09.

Barton Cooke Hirst, Jr., Philadelphia.

1821 Spruce Street.

Born in Philadelphia, May 13, 1891. Son of Barton Cooke Hirst, M.D., and Elizabeth Haskins Dupuy Graham. Real estate broker. Lieutenant, 139th Aero Squadron, A. E. F. Relatives in Fraternity, father, Barton C. Hirst, M.D., Alpha, '82, and brothers, Thomas G. Hirst, Alpha, '14, and John C. Hirst, Alpha, '15.

William Justice Lee, Jacksonville, Fla.

P. O. Box 378.

Born in Germantown, Philadelphia, June 26, 1891. Son of Leighton and Mary Justice (Chase) Lee. Assistant Secretary of Chase & Co., Inc., Jacksonville, Fla., 1913–1919. Lieutenant (j. g.) U. S. Naval Reserve Flying Corps, August 14, 1917, to October 1, 1918; Lieutenant (senr. g.), October 1, 1918, to February 3, 1919. Married, July 25, 1914, Frances Vaughan, daughter of Samuel V. Merrick of Alpha, '77. Relative in Fraternity, brother, Benjamin Lee, 2d, Alpha, '17.

Charles Wharton, A.B., Philadelphia.

1725 Spruce Street.

Born in Philadelphia, July 14, 1891. Son of Henry Redwood Wharton, M.D., and Edith Reynolds Booth. With Bertron Griscom & Co., New York and Philadelphia, November, 1913, to May, 1917. First Lieutenant, Fifth U. S. Cavalry, Fort Bliss, El Paso, Texas.

Relatives in Fraternity, brothers, Henry R. Wharton, Jr., Alpha, '17, and James B. Wharton, Alpha, '18.

Frederick Delano Walbaum, Coquimbo, Chile, S. A.

Born at Valparaiso, Chile, S. A., September 2, 1889. Son of Adolphus Frederick and Irene (Delano) Walbaum.

John Barnard Gest, 3d., B.S. in M.E., Cynwyd, Pa.

Born at York, Pa., May 16, 1892. Son of Alexander Purves and Kate Kearney (McTighe) Gest. Draftsman and mechanical engineer, 1913–17. Now law student. Commissioned 2nd Lieutenant, Engineers R. C., September 2, 1917; attached to 117th Engineers, 42d Division, A. E. F.; 116th Engineers, 41st Division; and 302d Engineers, 77th Division; in Meuse-Argonne offensive; discharged May 15, 1919.

1914.

Donald Murray Barnett, B.S., Jacksonville, Fla.

Barnett National Bank.

Born at Jacksonville, Fla., November 18, 1891. Son of Bion Hall and Caroline (L'Engle) Barnett. Assistant Cashier, Barnett National Bank. Married, November 18, 1914, Nadia Lucile L'Engle.

George Boyd, 3d, B.S. in M.E., Philadelphia.

1909 Spruce Street.

Born in Philadelphia, September 11, 1891. Son of Dr. George Melick and Anna (Gillespie) Boyd. Mechanical engineer. Enlisted September 1, 1917, as Sergeant 1st Class, Sanitary Corps in the Overseas Repair Section No. 7, Gas Defense Service. Acting First Sergeant of detachment filling gas shells in French factories at Paris and Grenoble for seven months; transferred to Chemical Warfare Service, July, 1918. Recommended for commission July 7, 1918. Appointed Master Engineer, j. g., January 1, 1919, and advanced to senior grade February 1, 1919. Honorably discharged April 3, 1919. Relative in Fraternity, father, George M. Boyd, M.D., Alpha, '82.

Benjamin Brannan Reath, 2d, A.B., Philadelphia.

326 Walnut Street.

Born in Philadelphia, January 19, 1893. Son of Theodore W. and Augusta Meade (Roberts) Reath. Engaged in insurance business. Married, June 1, 1915, Mary Campbell Morris. Relatives in Fraternity, father, Theodore W. Reath, Alpha, '87, and brothers, Thomas R. Reath, Alpha, '19, and Theodore Reath, Alpha, '21.

Henriques Crawford, Fox Chase, Philadelphia.

Born at "Ury," Fox Chase, Philadelphia, October 22, 1891. Son of Joseph Ury and Harriet Cutler (Henriques) Crawford. With

Baldwin Locomotive Works. Attached to French Bombing Escadrille in France. Lieutenant, Air Service, A. E. F. Croix de Guerre. Married, October 4, 1919, Gretchen Clay. Relatives in Fraternity, father, Joseph U. Crawford, Alpha, '62, and brothers, Henry C. Crawford, Alpha, '06, and Stephen R. Crawford, Alpha Gamma, '13.

Charles Townsend Abercrombie Miller, New York, N. Y.

621 Fifth Avenue.

Born at Morristown, N. J., May 18, 1888. Son of Frederick A. A. and Alice (Townsend) Miller. Assistant in armor and architectural departments, Metropolitan Museum. U. S. N. R. F. stationed at Newport, R. I., 1917–18.

Elliston Joseph Morris, Jr., A.B., Philadelphia.

128 South Eighteenth Street.

Born in Philadelphia, January 23, 1893. Son of Elliston Joseph Morris, M.D., and Elise Caroline (Heydecker) Morris. With Brown Brothers & Co., bankers, Philadelphia, December, 1915, to July, 1917. Private, first class, 103d Trench Mortar Battery, 28th Division, A. E. F., June, 1918, to March, 1919. He participated in engagements at Fismes-Vesle (second battle of the Marne), France, August 8–September 8, 1918; Meuse-Argonne, France, September 26–October 10, 1918; and Lys-Scheldt, Belgium, October 31–November 11, 1918. Relatives in Fraternity, father, Elliston J. Morris, M.D., Alpha, '83, and brother, Edward H. Morris, Alpha, '17.

*Thomas Graham Hirst, Philadelphia.

Born at Chestnut Hill, Philadelphia, July 23, 1892. Son of Barton Cooke Hirst, M.D., LL.D., and Elizabeth (Graham) Hirst. Was in the firm of Graham & Co., bankers, Philadelphia, before entering the military service of the United States. He was in the First Troop of Philadelphia City Cavalry on the Mexican border, and after the United States entered the War he joined the Reserve Officers' Training Camp at Fort Niagara, and won his commission, May 27, 1917. He sailed for France, and there attended a French Artillery School, and was graduated First Lieutenant, September, 1917. While in command of Battery E, 151st F. A., A. E. F., he was wounded in the leg, October 19, 1918, and died in the Base Hospital at Vichy, France, November 3, 1918. Relatives in Fraternity, father, Barton C. Hirst, Alpha, M.D., '83, and brothers, Barton C. Hirst, Jr., Alpha, '13, and John E. Hirst, Alpha, '15.

*Lewis Gouverneur Smith, B.S., Philadelphia.

Born at Strafford, Pa., November 13, 1893. Son of Lewis Lawrence and Gertrude (Clemson) Smith. Was engaged in the importing and exporting business in Philadelphia. He enlisted in the U. S. Navy, April, 1917, as machinist's mate, second class, and was soon

advanced to the ranks of Ensign and of Lieutenant, j. g., and at his death was a Senior Lieutenant. He was attached to the Destroyer Flotilla Service, and served on the U. S. S. *Rowan* and *Yarnall*. During the night of January 7, 1919, the *Yarnall* encountered a storm with high seas off Lisbon, Portugal, in which Lieutenant Smith and a seaman were washed overboard and lost. Relatives in Fraternity, brothers, Ludlow O. Smith, Alpha, '20, and Lawrence M. C. Smith, Alpha, '23.

William Warden Bodine, A.B. [Harvard]; LL.B., Villa Nova, Pa.

Born in Philadelphia, October 18, 1887. Son of Samuel Taylor and Eleanor Gray (Warden) Bodine. Attorney-at-law, attached to the legal department of United States Gas Improvement Co., Philadelphia. Married, April 29, 1915, Angela de C. R., daughter of Gen. James Forney, U. S. M. C. Served with the First Troop, First Pennsylvania Cavalry, 1913–1917; Captain, Battery A, 149th F. A., of the Rainbow Division, A. E. F., 1917–1919. Relative in Fraternity, father, Samuel T. Bodine, Alpha, '73.

Frank William Paul, Jr., A.B. [Harvard], Philadelphia.

315 Walnut Street.

Born in Philadelphia, July 23, 1888. Son of Frank William and Florence (Oglesby) Paul. Assistant Manager, U. S. Fidelity and Guaranty Co. Captain, Infantry, Co. A, 4th M. G. Bn., 2d Division, A. E. F., May to October, 1918, and participated in the engagements at Chateau Thierry, Bois de Belleau, Soissons, St. Mihiel and Blanc Mont Ridge. Awarded Croix de Guerre with Palm, bronze and silver stars. Relatives in Fraternity, father, Frank W. Paul, Alpha, '61, and brother, Oglesby Paul, Alpha, '99.

1915.

George Bower, Philadelphia.

2815 Gray's Ferry Road.

Born in Philadelphia, December 20, 1893. Son of George Rosengarten and Agnes Lee (Fuller) Bower. Connected with the Henry Bower Chemical Manufacturing Company of Philadelphia, since 1915. He enlisted in the U. S. Marine Corps, May 24, 1917, and was advanced through the several grades until he attained the First Lieutenancy, April, 1919. He was in France with the A. E. F. one year, and in all battles with the Marines until St. Mihiel, September 15, 1918. Was twice wounded, and received the D. S. C. for extraordinary heroism in action near Thiaucourt, September 15, 1918. He was also awarded by the French the Croix de Guerre. Relative in Fraternity, brother, Henry Bower, Alpha, '18.

John Cooke Hirst, 2d, A.B., M.D., Philadelphia.

124 South Twenty-second Street.

Born in Philadelphia, April 13, 1894. Son of Dr. Barton Cooke and

Elizabeth Du Puy (Graham) Hirst. Physician. Married, June 5, 1918, Marjorie Helêne Mann. Relatives in Fraternity, father, Barton C. Hirst, M.D., Alpha, and brothers, Barton C. Hirst, Jr., Alpha, '13, and Thomas G. Hirst, Alpha, '14.

Frank Doan Bisbee, Jacksonville, Fla.

Bisbee Building.

Born in Knoxville, Tenn., November 13, 1891. Son of William Adolphus and Harriett Ann (Backus) Bisbee. President of Insurance and Real Estate Co., and Secretary and Treasurer of Real Estate Corporation. Second Lieutenant, Infantry, and instructor at Fort Oglethorpe, Officers' Training Camp, 1917; First Lieutenant, Inf., Fifth Division, Communication Train in United States, and in France, 1918; Captain, Inf., with First Army Headquarters as liaison officer, France, 1918–1919.

Samuel Grey Dayton, Media, Pa.

Born in Camden, N. J., January 15, 1892. Son of William Clarke and Julia Ridgway (Grey) Dayton. Bond salesman. Attached to American Ambulance Field Service from January, 1916, to September, 1916. Private, 153d Depot Brigade, A. E. F., February, 1918, to March, 1918; Corporal, 155th Inf. Brigade Hdqrs., March, 1918; Sergeant, Hdqrs. Troop, 8th Army Corps, November, 1918, to January 23, 1919. Married, July 10, 1917, Mary Stewart Wurts.

Alden Lee, A.B., Haverford, Pa.

Born at Haverford, Pa., October 31, 1893. Son of Edward Clinton and Mai (Philler) Lee. Engaged in banking business. Lieutenant (j. g.) U. S. N., and attached to U. S. S. *Maine,* May, 1917, to May 23, 1919, when honorably discharged. Married, February 2, 1918, Edith Earle. Relatives in Fraternity, brothers, Lothrop Lee, Alpha, '07; Ruckman Lee, Alpha, '08, and Philler Lee, Alpha, '16.

John Vaughan Merrick, 3d, B.S., Concord, N. H.

Born at Roxborough, Philadelphia, March 25, 1894. Son of John Vaughan and Annie Brown (Harter) Merrick. Teacher at St. Paul's School, Concord, N. H. Private, Corporal, and Sergeant; First Troop Philadelphia City Cavalry, July, 1917, to December, 1917; Sergeant 103d Trench Mortar Battery, December, 1917, to January, 1918. Third O. T. C., Camp Hancock, Augusta, Ga., January, 1918, to April, 1918; commissioned Second Lieutenant, April, 1918, and assigned to Company C, 110th Infantry of 28th Division. Fought in France from July, 1918, six weeks after arrival, till September 29, 1918, when wounded in Argonne Forest. Divisional citation, October 20. Promoted to First Lieutenant September 5, 1918. Relative in Fraternity, father, John Vaughan Merrick, Alpha, '84.

1916.

Joseph Gillingham Brearley Molten, B.S., Baltimore, Md.

Stewart Building.

Born in Germantown, Philadelphia, February 8, 1894. Son of Robert Potter and Alice Lalor (Brearley) Molten. Sugar broker. First Lieutenant, 11th Aero Service Squadron, A. E. F. Married, April 28, 1920, Josephine Wiley Gloninger.

Philler Lee, A.B., Haverford, Pa.

Born at Haverford, Pa., May 23, 1896. Son of Edward Clinton and Mai (Philler) Lee. Engaged in investment banking business. Lieutenant (j. g.), U. S. N., attached to U. S. S. *Maine*. Relatives in Fraternity, brothers, Lothrop Lee, Alpha, '07; Ruckman Lee, Alpha, '08, and Alden Lee, Alpha, '15.

1917

*Benjamin Lee, 2d, B.S. in Econ., Philadelphia.

Born in Germantown, Philadelphia, November 4, 1894. Son of Leighton and Mary Cook (Justice) Lee. Ensign, Aviation Corps, U. S. N., January, 1918; after performing notable work in the line of his duty, he was killed in an airplane accident in the River Humber, Yorkshire, England, October 28, 1918. Relative in Fraternity, brother, William J. Lee, Alpha, '13.

Edward Heydecker Morris, Philadelphia.

128 South Eighteenth Street.

Born in Philadelphia, February 25, 1896. Son of Elliston Joseph Morris, M.D., and Elise Caroline (Heydecker) Morris. Was a private, first class, 103d Trench Mortar Battery, 28th Division, A. E. F., from June 1, 1918, to March 12, 1919; participated in the second battle of the Marne, and Argonne Forest, and Lys-Scheldt battles.

Henry Redwood Wharton, Jr., B.S. in M.E., Philadelphia.

1725 Spruce Street.

Born in Philadelphia, November 18, 1894. Son of Henry Redwood Wharton, M.D., and Edith Reynolds (Booth) Wharton. Ensign, U. S. N., in submarine service. Married, May 30, 1918, Margaretta Dixon Myers. Relatives in Fraternity, brothers, Charles Wharton, Alpha, '13, and James B. Wharton, Alpha, 18.

Emile Camille Geyelin, B.S. in E.E., Villa Nova, Pa.

Born at Villa Nova, Pa., January 6, 1896. Son of Henry Laussat and Alice Reed (Rawle) Geyelin. With Geyelin and Company, freight forwarders and brokers. Enlisted in Company E, 103d

Engineers, June 2, 1917; Corporal, July, 1917; Sergeant, September, 1917; Second Lieutenant, 53d F. A., December, 1917; First Lieutenant, September, 1918. Relatives in Fraternity, father, Henry L. Geyelin, Alpha, '77; brothers, Henry R. Geyelin, Alpha, '06; Anthony L. Geyelin, Alpha, '09, and Henry L. Geyelin, Jr., Alpha, '18.

1918.

de Benneville Bell, A.B., Philadelphia.

229 South Twenty-second Street.

Born in Philadelphia, February 25, 1895. Son of John Cromwell and Fleurette de Benneville (Myers) Bell. Sergeant, Base Hospital No. 20, A. E. F.

Samuel Bispham, Jr., B.S. in M.E., Philadelphia.

2306 DeLancey Street.

Born in Philadelphia, January 23, 1896. Son of Samuel and Ella (Mount) Bispham. Junior engineer with E. I. du Pont de Nemours & Co. Private, Ordnance Dept., September, 1918, to April, 1919.

Henry Bower, Torresdale, Philadelphia.

Born at Rosemont, Pa., June 11, 1896. Son of George Rosengarten and Agnes Lee (Fuller) Bower. Clerk in the Henry Bower Chemical Manufacturing Co., Philadelphia. Second Lieutenant, Marine Reserve Flying Corps. Relative in Fraternity, brother, George Bower, Alpha, '15.

Charles Joseph Dexter, Overbrook, Philadelphia.

5831 Drexel Road.

Born in Philadelphia, October 4, 1894. Son of Charles Lionel and Eleanor C. (Morse) Dexter. Merchant. First Lieutenant, Aviation Corps, May, 1917, to March, 1919. Was Instructor at Essington, Pa., Lake Charles, La., and Issondun, France.

John McGlensey Dohan, Darling P. O., Pa.

Born at Swarthmore, Pa., May 23, 1896. Son of John Taitt and Margaret Bradley (Fast) Dohan. Assistant superintendent of railroad construction. Was a special agent in U. S. N. R. F., May, 1917, to December, 1918.

Morris de Camp Freeman, Philadelphia.

2034 Chestnut Street.

Born in Philadelphia, March 2, 1896. Son of William Salter and Ethel Bell (Goodell) Freeman. With the Richard A. Foley Advertising Agency, Inc., Philadelphia. Private, U. S. M. C., April,

1917; transferred to U. S. M. C. Res. Flying Corps, June, 1918; was commissioned Second Lieutenant, October, 1918.

Joseph Cooper Ferguson, 3d, B.S. [Haverford], Chestnut Hill, Philadelphia.

Born in Philadelphia, July 8, 1893. Son of William Cramp and Ella (Buckman) Ferguson. Banker. Private, 4th Company, First Battalion, 155th Depot Brigade, Camp Lee, Va., April, 1918–August, 1918; promoted to Sergeant July, 1918; C. O. T. S., Camp Lee, August, 1918, to November, 1918.

Henry Laussat Geyelin, Jr., B.S. in E.E., Villa Nova, Pa.

Born at Villa Nova, Pa., October 20, 1897. Son of Henry Laussat and Alice Reed (Rawle) Geyelin. With the J. G. Brill Co. Served as a private, 43d Company, 5th Regiment, U. S. M. C., A. E. F. Relatives in Fraternity, father, Henry L. Geyelin, Alpha, '77; brothers, Henry R. Geyelin, Alpha, '06; Antony L. Geyelin, Alpha, '09; Emile C. Geyelin, Alpha, '17.

John Du Puy Graham, B.S. in Econ., Washington, D. C.

University Club.

Born in Philadelphia, March 21, 1896. Son of Walter and Emily Newbold (Baker) Graham. Sergeant, U. S. A. Ambulance Service, May, 1917, to June 10, 1919, when honorably discharged. He was on duty on the Alsatian front and Verdun sectors, St. Mihiel, Champagne and Argonne offensives with the 2d American Division. Was awarded the D. S. C., October 5, 1918, for bravery in the Champagne offensive. Relative in Fraternity, brother, Thomas Graham, Alpha, '13.

Reginald Robert Jacobs, D.D.S., Buenos Aires, Argentine Republic, S. A.

Calle Sarmiento, 345.

Born in Buenos Aires, Argentine Republic, S. A., March 12, 1891. Son of Henry Albert and Mary Elizabeth (Muir) Jacobs.

George Bryan Kneass, A.B., Philadelphia.

418 South Fifteenth Street.

Born in Philadelphia, October 25, 1897. Son of Strickland Landis and Mary Stewart (Edwards) Kneass. Ensign, U. S. N. air service, instructor in flying, March, 1918; relieved from active duty, January 9, 1919.

Charles Maxwell Peterson, Philadelphia.

437 Chestnut Street.

Born in Philadelphia, September 1, 1896. Son of Charles Edwin and Thérèse Rosa (Lee) Peterson. With the Link Belt Company, Phil-

adelphia. Lieutenant, U. S. A., attached to 10th F. A., 3d Division, A. E. F., from November, 1917, to April, 1919. Was in action at Chateau-Thierry, St. Mihiel, and Verdun-Argonne.

Rowland Stanton Philips, A.B. [Haverford]; M.D., Kennett Square, Pa.

Born in Philadelphia, August 19, 1893. Son of Edwin Stanton and Martha Rowland (Yost) Philips. Physician. Private, Medical enlisted Reserve Corps, U. S. A., December, 1917, and honorably discharged March 31, 1919.

William Andrew Quigley, Philadelphia.

3539 Locust Street.

Born at Beverly, Mass., August 1, 1893. Son of John Joseph and Frances (Hurney) Quigley. Salesman with Packard Motor Car Co., Philadelphia. Private in Base Hospital No. 20, A. E. F., June 6, 1917; transferred to Ambulance Company No. 17, then to Chief Surgeon's office, and transferred back to Base Hospital No. 20.

Samuel Emlen Stokes, A.B. [Haverford]; M.D., Moorestown, N. J.

220 East Main Street.

Born at Moorestown, N. J., July 1, 1894. Son of Joseph Stokes, M.D., and Mary (Emlen) Stokes. Physician. Relative in Fraternity, brother, Joseph Stokes, Jr., Alpha, '20.

James Booth Wharton, Philadelphia.

1725 Spruce Street.

Born in Philadelphia, May 28, 1896. Son of Henry Redwood Wharton, M. D., and Edith Reynolds (Booth) Wharton. Enlisted in First Pennsylvania Cavalary, N. G. P., July, 1917; commissioned Second Lieutenant, Infantry, April, 1918, and transferred to 111th Infantry, 28th Division; sailed for France April, 1918, and served with 111th Infantry during service in France; returned to United States as a First Lieutenant of the same organization, April 29, 1919, when honorably discharged. He was wounded in action. Relatives in Fraternity, brothers, Charles Wharton, Alpha, '13, and Henry R. Wharton, Jr., Alpha, '17.

1919.

Philip Nelson Bush, Schenectady, N. Y.

9 North Church Street.

Born at Roxbury, Mass., December 21, 1894. Son of Arthur Richmond and Mary Elizabeth (Cule) Bush. Member of American Ambulance, December, 1916, to February, 1917; maréchal de logis

of La Fayette Flying Corps, February, 1917, to May, 1918; First Lieutenant American Aviation, May, 1918, to February, 1919.

Robert Wade Dale, Chestnut Hill, Philadelphia.

Born in Philadelphia, June 10, 1896. Son of Richard Colegate and Maida (Wade) Dale. Assistant sales-manager of Eastern Foundry and Machine Co. since March, 1919. Captain 50th Infantry, November, 1917, to March, 1919. Married, April 20, 1918, Margaret Winsor Harris.

Oscar Emil Caroé, Philadelphia.

3539 Locust Street.

Born at Concarno, Bretagne, France, August 15, 1894. Son of Emil George and Mary (Anderson) Caroé. Bond salesman. Served as a first class warrant officer in the British Royal Flying Service from June, 1918, to February 4, 1919.

Sydney Grier Gest, A.B., Overbrook, Philadelphia.

5630 City Avenue.

Born at Overbrook, Philadelphia, September 30, 1896. Son of Judge John Marshall and Emily Judson (Baugh) Gest. He enlisted as a private in 43d Company, 5th Regiment, U. S. M. C., A. E. F., and saw much service in France. Was awarded the Croix de Guerre and the D. S. C. for distinguished heroism on the battlefield. Relative in Fraternity, father, John M. Gest, Alpha, '79.

Henry Percival Glendinning, Chestnut Hill, Philadelphia.

Born in Philadelphia, February 4, 1897. Son of Henry Percival and Louise Talbot (Porter) Glendinning. He enlisted as a private in 43d Company, 5th Regiment, U. S. M. C., A. E. F.; was promoted later to Second Lieutenant. Married, October 9, 1920, Virginia Roberts.

James Smith Merritt, Jr., Abington, Pa.

Born at Abington, Pa., May 31, 1896. Son of James Smith and Gertrude Russell (Morris) Merritt. Enlisted as a private in U. S. Signal Corps, June, 1917; commissioned Second Lieutenant, August, 1918, and was Adjutant 211th Field Signal Battalion, 11th Division. Was honorably discharged, February, 1919.

*Thomas Roberts Reath, Philadelphia.

Born at Riverton, N. J., July 5, 1897. Son of Theodore Wood and Augusta Meade (Roberts) Reath. He enlisted as a private in 43d Company, 5th Regiment, U. S. M. C., A. E. F., and soon rose to the rank of Sergeant. In the battle at Belleau Wood, Chateau-Thierry, June 12, 1918, he displayed remarkable courage in a spirited attack on a German machine gun pit, which he captured with forty prisoners, and after taking them to the rear returned to

the fighting line, where he was killed. Relatives in Fraternity, father, Theodore W. Reath, Alpha, '87, and brothers, B. B. Reath, 2d, Alpha, '14, and Theodore Reath, Alpha, '21.

John Porter Scott, M.D., Philadelphia.

The Tracy, Thirty-sixth and Chestnut Streets.

Born in Philadelphia, December 13, 1893. Son of William James and Isabella (Thompson) Scott. Physician. Private, Medical Enlisted Reserve Corps, September, 1917, to December 20, 1918.

Sydney Thayer, Jr., Haverford, Pa.

Born at Merison, Pa., April 17, 1897. Son of Sydney and Elise Elliot (Bower) Thayer. He enlisted as a private, 43d Company, 5th Regiment, U. S. M. C., A. E. F., and rose to the rank of First Lieutenant. He saw much service in France and was wounded. He was awarded the Croix de Guerre and the D. S. C. The citation for the latter reads: "For extraordinary heroism in action near Beaumont, France, November 11, 1918. After having been wounded, Lieutenant Thayer remained with his company until its objective had been reached, refusing evacuation until rendered unconscious from loss of blood."

1920.

Willing Bayard Foulke, West Chester, Pa.

Born at West Chester, Pa., March 31, 1898. Son of George Rhyfedd and Jean Duval Leiper (Kane) Foulke. Private, Headquarters Troop, 28th Division (F. T. P. C. C.), and Company F, 103d Engineers. Sergeant, 103d Trench Mortar Battery. Relative in Fraternity, brother, George R. Foulke, Jr., Alpha, '11.

Charles Macalester Gilliam, Jr., Petersburg, Va.

401 South Jefferson Street.

Born in Petersburg, Va., November 6, 1893. Son of Charles Macalester and Blanche Bragg (Syme) Gilliam. Enlisted as private, Coast Artillery Corps, U. S. A., July, 1917; appointed Master Gunner, December, 1917; commissioned 2d Lieutenant, August, 1918, at Saumur Artillery School, Saumur, France. On duty with A. E. F. from March, 1918, to January 24, 1919, serving with Prov. Howitzer Regt., 30th Brigade, and Battery E, 59th Artillery; honorably discharged, February 5, 1919.

Horace Binney Montgomery, Jr., A.B., Glen Moore, Pa.

Born at Radnor, Pa., March 22, 1898. Son of William Woodrow and Elizabeth (Lewis) Montgomery. Student. Served as a third class Quartermaster, U. S. N., for nine months. Relatives in Fraternity,

father, William W. Montgomery, Alpha, '65, and brothers, William W. Montgomery, Jr., Alpha, '98; Archibald R. Montgomery, Alpha, '07; John L. Montgomery, Alpha, '09, and Gilbert M. Montgomery, Alpha-Rho, '17.

Ludlow Ogden Smith, Stratford, Pa.

Born in Philadelphia, February 6, 1899. Son of Lewis Lawrence and Gertrude Gouverneur (Clemson) Smith. Clerk in American Exchange National Bank, New York City. Quartermaster, Naval Reserve Flying Corps, U. S. N., Pensacola, Fla., May, 1918, to December 17, 1918, when honorably discharged. Relatives in Fraternity, brothers, Lewis G. Smith, Alpha, '14, and Lawrence M. C. Smith, Alpha, '23.

Joseph Stokes, Jr., A.B. [Haverford]; M.D., Moorestown, N. J.

220 East Main Street.

Born at Moorestown, N. J., February 22, 1896. Son of Joseph Stokes, M.D., and Mary (Emlen) Stokes. Physician. Relative in Fraternity, brother, Samuel E. Stokes, Alpha, '15.

1921.

Anibal Felipe Barthe, Buenos Aires, Argentine Republic, S. A.

Samiento, 454.

Born in Buenos Aires, Argentine Republic, S. A., October 22, 1896. Son of Domingo and Dolores Cueto de Barthe.

Samuel Inman Cooper, Lit.B. [Princeton], Philadelphia.

4109 Walnut Street.

Born in Atlanta, Ga., February 14, 1894. Son of Joseph Walter and Nellie Sue (Inman) Cooper. Commissioned First Lieutenant, 22d Infantry, U. S. A., August 15, 1917, and was honorably discharged February 14, 1919.

Joseph Marchant Hayman, Jr., A.B. [Haverford], Mt. Airy, Philadelphia.

6846 Stenton Avenue.

Born in Germantown, Philadelphia, June 25, 1896. Son of Joseph Marchant and Mabel Martha (Greene) Hayman. Medical student. Phi Beta Kappa.

Roger Montgomery, Radnor, Pa.

Born at Radnor, Pa., January 29, 1890. Son of Horace Binney and Sarah (McCullough) Montgomery. Sergeant, Ordnance Corps, U. S. A.

Theodore Reath, Philadelphia.

1538 Pine Street.

Born at Riverton, N. J., April 9, 1899. Son of Theodore Wood and Augusta Meade (Roberts) Reath. Student. Private, U. S. M. Corps, September 21, 1918; stationed at Philadelphia Navy Yard in Signal Battalion, and honorably discharged therefrom, February 19, 1919. Relatives in Fraternity, father, Theodore W. Reath, Alpha, '87, and brothers, Benjamin B. Reath, 2d, Alpha, '14, and Thomas R. Reath, Alpha, '19.

Livingston Boyd Baily, B.S. [Haverford and Princeton], Ardmore, Pa.

Born at Wynnewood, Pa., February 10, 1899. Son of William Lloyd and Sarah Smucker (Boyd) Baily. R. O. T. C., Princeton University, 1918; enlisted in naval aviation, August 1918; Chief Quartermaster.

Edward Clark Lukens, A.B. [Princeton], Haverford, Pa.

Born at Elizabeth, N. J., September 29, 1893. Son of Lewis Nevins and Edith (Clark) Lukens. Law student. Entered the service May 12, 1917; 1st Lieutenant, Co. I, 320th Infantry, 80th Division, A. E. F.; participated in Artois sector, St. Mihiel and Meuse-Argonne engagements; awarded brigade citation; discharged April 16, 1919.

1922.

Charles Edward Alexander, Wayne, Pa.

418 Chestnut Lane.

Born at Wayne, Pa., October 14, 1901. Son of William Valentine and Mary Whipple (Aubin) Alexander. Student.

Kenneth Mackenzie Day, Mt. Airy, Philadelphia.

Born in Philadelphia, January 25, 1901. Son of Frank Miles and Anna Blanchard (Blakiston) Day. Student.

Charles Monson Justi, Philadelphia.

3311 Powelton Avenue.

Born in Philadelphia, February 18, 1902. Son of Henry Martin and Harriet Elizabeth (Monson) Justi. Student.

Daniel Trigg Bache, Philadelphia.

2102 Pine Street.

Born at Alderson, Oklahoma, November 20, 1900. Son of Franklin and Nannie Greenway (Trigg) Bache. Student. Relatives in Fraternity, father, Franklin Bache, Alpha, '89, and brother, Franklin Bache, Jr., Alpha, '21.

Charles Edward Kenworthy, Milford, Pa.

Born at Milford, Pa., March 7, 1901. Son of William Bartle and Corinne Howard (Reed) Kenworthy. Medical student.

John Kremer, Jr., Philadelphia.

6392 Overbrook Avenue.

Born in Harrisburg, Pa., December 5, 1898. Son of John and Claire (Floyd) Kremer. Student. Served in the U. S. Navy twenty-three months, of which sixteen months were in foreign service. He participated in the capture and sinking by U. S. S. *Fanning* of the German *U-58*.

William Aaron Lippincott, 3d, Overbrook, Philadelphia.

2036 Upland Way.

Born in Philadelphia, May 10, 1900. Son of William Aaron, Jr., and Ann Eagleson (Robb) Lippincott. Student.

Edward Arthur Gribbon Porter, B.S. [Haverford], Moylan, Pa.

Born at Lisburn, Ireland, November 1, 1895. Son of Thomas Johnstone and Ellen Hughes (Fawcett) Porter. Law student. Served from June, 1917, to February, 1919, with 1st British Ambulance Unit in Italy. Honorary Lieutenant in Italian army.

Edward Abbott Sibley, Germantown, Philadelphia.

811 Westview Avenue.

Born in Philadelphia, April 18, 1896. Son of Walter Gibson and Edith (Roberts) Sibley. American Ambulance Service with French Army, 1917–19; Section S. S. U. 648; wounded July 5, 1918; Croix de guerre.

Richard Wainwright Thorington, Litt.B. [Princeton], Philadelphia.

2031 Chestnut Street.

Born in Philadelphia, July 30, 1898. Son of Dr. James and Florence (Jennings) Thorington. Law student. American Field Service, France, 1917. S. A. T. C., Princeton University, 1918.

1923.

Franklin Bache, Jr., Philadelphia.

2102 Pine Street.

Born at Abington, Pa., October 8, 1898. Son of Franklin and Nanny Greenway (Trigg) Bache. Enlisted in Base Hospital No. 10, U. S. A., May, 1917; discharged April, 1919. Relatives in Fra-

ternity, father, Franklin Bache, 'Alpha '89, and brother, Daniel T. Bache, Alpha '19.

Hubert Irenée du Pont, Philadelphia.

1730 Spruce Street.

Born at Wilmington, Del., August 23, 1900. Son of Francis Irenée and Marianna (Rhett) du Pont. Relative in Fraternity, father, Francis I. du Pont, Alpha '94.

Lawrence Meredith Clemson Smith, Strafford, Pa.

Born in Philadelphia, October 4, 1902. Son of Lewis Lawrence and Gertrude Gouverneur (Clemson) Smith. Relatives in Fraternity, brothers, Lewis G. Smith, Alpha '11, and Ludlow O. Smith, Alpha '17.

Eldridge Reeves Fenimore Johnson, Moorestown, N. J.

Born in Philadelphia, January 5, 1899. Son of Eldridge Reeves and Elsie Reeves (Fenimore) Johnson. F. A. C. O. T. C., Camp Zachary Taylor, September to December, 1918.

John Semple Clarke, Jr., Bryn Mawr, Pa.

Born at Bryn Mawr, Pa., September 28, 1899. Son of John Semple and Caroline (Lane) Clarke. Enlisted as cadet, army aviation, March 23, 1918; served in marine aviation, August, 1918, to January 15, 1919.

Donald Emory McComas, Germantown, Philadelphia.

736 Church Lane.

Born in Philadelphia, December 31, 1897. Son of Frank Clare and Marietta Gridley (Clark) McComas. Enlisted in U. S. Ambulance service, June 2, 1919; attached to French army; awarded Croix de Guerre, divisional citation for action before Soissons, July–August, 1918; discharged June 5, 1919.

Henry Veron Barbot, Camden, N. J.

414 North Second Street.

Born at Camden, N. J., June 7, 1899. Son of Wingate Pillsbury and Eugenie (Veron) Barbot. Served in U. S. N. during world war.

James Manderson Castle, Jr., Chestnut Hill, Philadelphia.

8820 Germantown Avenue.

Born in Philadelphia, June 11, 1902. Son of James Manderson and Margaret (Newbold) Castle.

Edward Shippen Watson Farnum, Jr., Chestnut Hill, Philadelphia.

101 West Gravers Lane.

Born in Philadelphia, January 26, 1902. Son of Edward Shippen Watson and Ellen Markoe (Starr) Farnum.

George Fennimore MacEwan, Philadelphia.

6334 Woodbine Avenue.

Born at Hatboro, Pa., October 7, 1898. Son of Edward Karcher and Caroline (Fennimore) MacEwan. Served as private, U. S. Marine Corps, October, 1918, to February, 1919.

Beta Chapter

PRINCETON UNIVERSITY

PRINCETON, NEW JERSEY

Instituted April 23, A.D. 1853

HENRY BOYD McKEEN

History of Beta Chapter

The details of the history of the Beta Chapter are involved in the utmost obscurity, owing to the fact that at the time of the creation of the chapter at Princeton its affairs had to be conducted with the greatest secrecy and care in order to keep the existence of the chapter unknown to the college authorities on account of the antagonistic attitude of the faculty to such organizations. The chapter was organized through the efforts of Dr. Mitchell, the founder, who took the first step towards the expansion of the Fraternity by initiating Henry Boyd McKeen for the purpose of founding the Beta Chapter at Princeton College, which was accordingly done on the 23d of April, 1853.

In the early part of 1856 the chapter had rooms located about a mile distant from the town, but this fact soon became known, and in June, 1857, the president made the proposition to the members that if they would surrender the names of those composing the chapter, and assure him of their having disbanded, he would allow them to return to the college at the next session.

This they did most piously and were afterwards at ease in full enjoyment of their privileges as members of the Beta. Great secrecy was enjoined on the other chapters as to their existence. In 1864 Dr. McLean, the president, procured a list of all fraternities at Princeton and threatened to expel all who did not before a given time give up all connections with them. A committee was appointed by Beta to confer with the Alpha Chapter as to the best course to pursue under these circumstances. They committed their charters and papers to the Alpha's care until the storm should blow over. The other chapters were requested not to correspond. Individual connection could not be broken, but as an organized chapter they could not exist.

No records of this chapter appear to be in existence, and it is doubtful if any were kept in permanent form. Their meetings were held clandestinely, and many of the initiations were held in Philadelphia at the rooms of the Alpha Chapter. The students at Princeton college were not supposed to be members of any fraternity, so the proceedings were conducted *sub rosa.*

On account of the limited membership, the meetings were very informal, but at the same time were no less enjoyable.

The meeting room was in a two-story-and-a-half frame house, situated on a road leading down the hill toward the old railroad station, since moved away. The room was about 10 x 12 feet in size, with a square pine table and half a dozen chairs and a wooden settee for the accommodation of the members. On the wall, in two or three places, the skull and cross-bones reposed on a black background, in size about 15 x 12 inches. There were some sort of black hangings about the doors and windows, to give the room a sombre effect and to prevent the light from being noticed by passers-by on the outside, as it was reported that the members were being watched. Plenty of pipes and tobacco, but it was unanimously voted there should be no stimulants. Occasionally there were essays read and the regular proceedings of a society meeting.

The opposition of the faculty continued so unrelentingly that all the fraternities which had chapters at Princeton were compelled to withdraw. Phi Kappa Sigma was among the last to relinquish its hold, no one being initiated after the Class of 1881 was matriculated.

Beta Chapter

1853.

*Henry Boyd McKeen, A.B., Philadelphia.

Born in Philadelphia, September 18, 1835. Son of Henry and Martha (McLeod) McKeen. He entered the U. S. volunteer service for three years in the Eighty-first Pennsylvania Regiment, October 27, 1861; he was promoted from Adjutant to Major, June 1, Lieutenant-Colonel July 1, and Colonel, November 24, 1862; he was wounded at Chancellorsville, May 3, Malvern Hill, July 1, and at Fredericksburg, December 13, 1862; he was killed at the Battle of Cold Harbor, Va., June 3, 1864. In the official report of Brigadier-General Nelson A. Miles, he records that "Colonel McKeen,, commanding the Eighty-first Pennsylvania Volunteers, was an officer who never failed to distinguish himself in battle, and was one of the best known and most deserving officers of the corps. He was an officer of great ability and distinction both in camp and field, a gentleman of high-toned character, who had served in his brigade since its organization and participated in every engagement." His body was brought to Philadelphia, where it was buried in Woodlands Cemetery with military honors. Relative in Fraternity, brother, William McKeen, Alpha, '52.

*Charles Philip Redmond, A.B., A.M.; (*H*), Little Rock, Ark.

Born in New York, N. Y., September 26, 1832. Attorney-at-law. U. S. District Attorney for the Eastern District of Arkansas; Master in Chancery, U. S. Circuit Court, Eastern District, Ark.; Judge of the Criminal Court of Pulaski County, Ark. He served as private in the First Regiment, Iowa Infantry, U. S. Volunteers, 1861, and Captain of Arkansas Enrolled Militia, 1864. Married, 1866, Mary C. Frost. He died at Locust Valley, L. I., N. Y., September 19, 1888.

*John Dickson, A.B., A.M.; M.D. [Jefferson Medical], Philadelphia.

Born in Philadelphia, August 7, 1832. Son of James N. and Beulah Clark (Allen) Dickson. Physician. He died in Philadelphia, January 29, 1878.

*William Erskine Skinner, A.B. [Lafayette]; A.B., A.M., Stillwater, N. J.

Born in Glasgow, Scotland, May 17, 1831. Son of Rev. John Skinner, D.D., and Elizabeth (Taylor) Skinner. Attorney-at-law. He was Master Examiner, and Special Master in Chancery of New Jersey, a Supreme Court Commissioner and U. S. Commissioner. He was President Judge of the Bergen County Courts of Common Pleas, Quarter Sessions and Orphans' Court from 1878–88. Married, December 23, 1857, Mary Linn Ryerson. Died at Stillwater, N. J., March 9, 1915.

*John Denton Gurnee, A.B., Madison, Wis.

Born in Rockland County, N. Y., December 25, 1831. Son of Daniel S. and Abigail (Woodward) Gurnee. Attorney-at-law. He was a member of Wisconsin Legislature, 1871–72. Married, 1863, Madeline M. C. Reynolds. He died at Madison, Wis., March 15, 1906.

*William Taylor Dilworth, A.B., A.M., Philadelphia.

Born at Solebury, Pa., September 1, 1833. Son of Joseph and Mary (Paxson) Dilworth. Attorney-at-law. Died at Mount Carbon, Pa., June 22, 1858.

*Henry Clay Halsted, A.B., Sonoma, Cal.

Born in Trenton, N. J. A short time after graduation he studied law, and later became a bank cashier. He then moved to Sonoma and engaged in cattle-raising. Died at Sonoma, Cal., November 18, 1889.

*Ferdinand Van Derveer Dayton, A.B., A.M.; M.D. [Pennsylvania], Trenton, N. J.

Born at Freehold, N. J., July 29, 1834. Son of Hon. William L. and Margaret Elmendorf (Van Derveer) Dayton. Physician. Assistant Surgeon, First New Jersey Cavalry, 1861; Surgeon, Second New Jersey Cavalry, 1863; Surgeon-in-Chief, Cavalry Division Sixteenth Army Corps, 1864; brevet Lieutenant-Colonel, U. S. Volunteers, March 13, 1865; honorably mustered out, October 24, 1865. Died at Natchez, Miss., November 1, 1866.

*Charles Kelsey, Jr., A.B., Brooklyn, N. Y.

Was engaged in banking business in Western New York; then in Wisconsin. Died in Brooklyn, N. Y.

*Sidney Thompson, A.B.; M.D. [Pennsylvania], Spruce Creek, Pa.

Born at Milroy, Pa., June 11, 1834. Married, November 27, 1860, Lucetta K. Isett. Died at Spruce Creek, Pa., October 25, 1888.

*William Fell Giles, Jr., A.B., A.M., Baltimore, Md.

Born in Baltimore, Md., August 10, 1835. Son of William Fell and Sarah (Wilson) Giles. Attorney-at-law. U. S. Consul to Switzerland, 1858–61. Served in 15th Maryland Regiment, C. S. A., 1862–63. Married, first, April 11, 1866, Mary Louisa, daughter of George Kealhofer of Hagerstown, Ind.; second, 1879, Eleanora Schaefer.

1855.

*John Augustine Moore, A.B., Newville, Pa.

Born at Newville, Pa., September 25, 1830. Son of John and Rachel (McCullough) Moore. Clergyman. Died in Virginia, February 7, 1863.

*Robert Sears Martin, A.B., Detroit, Mich.

Died at Peoria, Ill., 1887.

1856.

*Charles Worthington Ross, A.B., A.M., Frederick, Md.

Born at Frederick, Md., April 1, 1836. Son of William Johnson and Anna Maria (Davis) Ross. Attorney-at-law. President of the Central National Bank of Frederick, 1884–98. Married, December 12, 1861, Cornelia Ringgold Potts. He died at Frederick, Md., February 25, 1905.

*William Hartshorne, A.B., A.M.; M.D. [Coll. of Phys. and Surgs., N. Y.], Highlands, N. J.

Born at Highlands, N. J., January 26, 1835. Son of Robert and Mary Anne (Minturn) Hartshorne. Physician. Died at Highlands, N. J., March 25, 1871.

*Samuel Southard Adamson, A.B., Basking Ridge, N. J.

Born at Basking Ridge, N. J. Son of Samuel and Susan (Southard) Adamson. Merchant. Married, Elizabeth Southard. Died at Basking Ridge, N. J., December 29, 1898.

*William Godley, A.B., A.M., Philadelphia.

Born in Philadelphia, March 6, 1835. Son of Jesse and Susan (Polhemus) Godley. Attorney-at-law, and later engaged in bonded warehouse business. Married, Mary Sitgreaves of Phillipsburg, N. J. Died at Phillipsburg, N. J., February 19, 1878.

*Herman Lucien Platt, Smithtown, N. Y.

Born at Smithtown, L. I., N. Y., March 17, 1836. Son of Elias S.

and Hannah Amelia (Smith) Platt. Died at Smithtown, N. Y., November 21, 1854.

*John Forrester Young, Indiana, Pa.

Born at Indiana, Pa., 1838. Son of Joseph Jamieson and Caroline (Taylor) Young. Attorney-at-law. Newspaper editor. He served as Adjutant, 1862, and Major, 1864, of Sixty-seventh Pennsylvania Regiment, U. S. Volunteers, and resigned honorably, March 12, 1865. He died at Washington, D. C., 1878.

*Robert Henry Sterling, A.B., A.M.; M.D. [Maryland], Baltimore, Md.

Born in Baltimore, Md., August 12, 1837. Son of Archibald and Elizabeth Ann (Walsh) Stirling. Physician. Married, 1859. Died in Baltimore, Md., May 24, 1904.

*Henry Cochran, A.B., A.M., Philadelphia.

Born in Philadelphia, January 9, 1837. Son of William G. and Elizabeth Liston (Travis) Cochran. Attorney-at-law. Captain's Clerk, U. S. N., 1861. He was First Deputy Clerk in the U. S. Provisional Court in New Orleans, La. He died in Philadelphia, June 2, 1902.

*Samuel A. Betts, Church Hill, Md.

Born near Church Hill, Md. Son of John and Rebecca (Turner) Betts. He left his class at Princeton University at the beginning of senior year to join the adventurer William Walker in Nicaragua, and is supposed to have been killed there in 1856 or in 1860.

1857.

*Stacy Gardner Potts, Jr., A.B., Trenton, N. J.

Born at Trenton, N. J., June 24, 1834. Son of Hon. Stacy Gardner and Ellen (Burroughs) Potts. Died at Trenton, N. J., March 21, 1858.

*Charles Morgan, A.B., South Amboy, N. J.

Born near Freehold, N. J., November 10, 1835. Son of Colonel Charles Morgan and Elizabeth Blackwell. Attorney-at-law, and Master in Chancery. Died at South Amboy, N. J., September 24, 1888.

*Charles Haight, A.B., A.M., Freehold, N. J.

Born at Colt's Neck, N. J., January 4, 1837. Son of Thomas Griffith and Eliza A. (Van Meter) Haight. Attorney-at-law. Brigadier-

General of New Jersey Militia, 1861. Member of New Jersey Legislature, 1861 and 1862, and served as Speaker the last year; member of Congress, 1867–71. Died at Freehold, N. J., August 1, 1891. Relative in Fraternity, brother, John T. Haight, Beta, '62.

*Charles Carroll Kibbee, A.B., Macon, Ga.

Born at Macon, Ga., August 25, 1837. Son of John M. and Martha (Graves) Kibbee. Member of Legislature from Pulaski County, Ga., 1865–66; State Senator, Fourteenth District, Ga., 1870–76; Judge of Superior Court, Georgia, 1885–89. Lieutenant-Colonel Tenth Georgia Regiment, C. S. A. Married Louise Taylor. Died at Morrow's Station, Ga., October 17, 1905.

*Alfred Cox Price, Easton, Md.

Born near Easton, Md., June 30, 1838. Son of Joseph R. and Mary Bullitt (Hayward) Price. Attorney-at-law. Captain Fourth Alabama Infantry, C. S. A., 1861. Was mortally wounded in the Battle of Gaines Mill on the Chickahominy River, June 27, 1862, and was removed to a hospital in Richmond where he died July 7, 1862.

1858.

*Edward Morton Carrington, A.B., A.M., Newark, N. J.

Born at Newark, N. J., September 1, 1836. Son of James N. and Sarah Ann (Goble) Carrington. Attorney-at-law. Died at Newark, N. J., November 23, 1897.

*James Hoy, Jr., A.B., London, England.

Born at Trenton, N. J., September 21, 1838. Son of James and Ella Nora (Howell) Hoy. Pay Director, U. S. N. He entered the naval service as an Assistant Paymaster, October 11, 1861, and retired January 18, 1892. Died in London, England, December 14, 1914. Relative in Fraternity, brother, William E. Hoy, Beta, '60.

*Richard Davis Murphy, A.B., Baltimore, Md.

Born at Martinsburg, Va., April 16, 1835. Son of D. Murphy, M.D., and Margaret S. Harry. Assistant engineer in the Water Department, Baltimore. Private, First Virginia Cavalry, C. S. A., 1861; Adjutant and Major, C. S. A., 1862–65. He died in Baltimore, Md., February 23, 1902.

*William Penn Robeson, A.B., Camden, N. J.

Born at Belvidere, N. J., July 8, 1837. Son of William Penn and Anna Maria (Maxwell) Robeson. Attorney-at-law. He served as First-Lieutenant and Captain, Third New Jersey Volunteers, 1861–62, and Major and Lieutenant-Colonel of Third New Jersey

Cavalry, 1863–64; brevet Colonel and Brigadier-General U. S. Volunteers, 1865, and Captain U. S. Seventh Cavalry. Collector of Port of Camden. Died at Camden, N. J., September 15, 1881.

*William Matthews Knight, Baltimore, Md.

Born in Cecil County, Md., February 20, 1837. Son of William and Rebecca (Ringgold) Knight. Engaged in grain commission business. State Senator of Maryland, 1874–76; member of the House of Delegates, Md., 1878; Special Deputy Collector of the Port of Baltimore, 1885–89. Married, April 27, 1864, Maria Groome, daughter of Col. John C. Groome. He died in Baltimore, Md., May 4, 1910.

1859.

*Walter Scott Oliphant, A.B., A.M., Mt. Holly, N. J.

Born at Medford, N. J., August 24, 1838. Son of Jonathan and Louisa (Burr) Oliphant. Attorney-at-law. Died at Mt. Holly, N. J., February 1, 1879.

*Horace Meredith White, LL.B. [Pennsylvania]; A.M. [Lafayette]; M.D. [Jefferson Medical]; D.D.S. [Penna. Coll. Dent. Surg.], Philadelphia.

Born at Middletown, Pa., December 25, 1838. Son of John de Haven White, M.D., and Mary Elizabeth Meredith. Physician, dentist, attorney-at-law. Married, January 10, 1867, Marianne Euphemia Garwood. Died at Philadelphia, May 4, 1920.

1860.

*John Smith Condit, A.B., A.M., St. Paul, Minn.

Born at Newark, N. J., October 28, 1838. Son of John Smith Condit, M.D., and Mary G. Ashbridge. Attorney-at-law. Married, 1863, Elizabeth Wentworth. Relative in Fraternity, brother, George A. Condit, Beta, '62. Died at St. Paul, Minn., September 18, 1869.

*Woolsey Johnson, A.B., A.M.,; M.D. [Columbia], New York, N. Y.

Born at Stratford, Conn., February 8, 1842. A descendant of Robert Johnson, an Englishman, who settled in New Haven, 1637; his great-great-grandfather was Samuel Johnson, S.T.D., first President of Columbia University, New York City, 1754–1763, and his great-grandfather was William Samuel Johnson, LL.D., President of the same institution, 1787–1800. He was the son of Hon. William Samuel and Laura (Woolsey) Johnson. Physician. He was Lecturer on Diseases of the Larynx and Laryngoscopy in Columbia University, 1870–71; Health Commissioner of New York

City, 1881–1887. Married, Catharine Robertson of Philadelphia. He died at the New York Hospital, June 21, 1887.

*William Erwin Hoy, Trenton, N. J.

Born at Trenton, N. J. Son of James and Ella Nora (Howell) Hoy. Assistant Paymaster U. S. Volunteers during the Civil War, 1862–63. Relative in Fraternity, brother, James Hoy, Jr., Beta, '58. Died at Elizabeth, N. J., March, 1887.

*Joseph Alexander Culbertson, Cincinnati, Ohio.

Born at Cincinnati, O., February 1, 1840. He was a merchant until the beginning of the war. Captain Fifty-second Regiment, Ohio Volunteers, during the Civil War, August to December, 1862. Died in Cincinnati, O., January, 1910.

*John Thomas Griffith, Natchez, Miss.

Born near Natchez, Miss. Son of John L. Griffith. Cotton planter. Was Third Sergeant, Natchez Rifles, Co. E, 4th La. Battalion, C.S.A., 1861, and was killed in battle at Jackson, Miss., 1863.

1861.

*Thornton Augustus Niven, A.B., A.M., Monticello, N. Y.

Born at Monticello, N. Y., December 3, 1841. Son of General Archibald Campbell and Jane (Thompson) Niven. Attorney-at-law. Vice-President, Monticello and Port Jervis Railroad, 1868–75; Member of New York Assembly, 1877–78. Married, December 26, 1866, Pluma A. Tremain. He died at Newark, N. J., April 25, 1905, aged 64 years.

*Samuel Thomas Black, Batesville, Ark.

Born at Black's Ferry, Ark., February 11, 1838. In February, 1862, he joined the C. S. Army, and in the following December, as Captain in the Thirty-first Arkansas Regiment, he fell mortally wounded in the battle of Murfreesboro, Tenn., and was buried near that place, January 2, 1863.

*Charles Henry Earl, A.B., A.M., White Plains, N. Y.

Born at Newark, N. J., July 2, 1840. Attorney-at-law. Died, 1867.

*John Pringle Hiester Jones, A.B., A.M., Norristown, Pa.

Born at Reading, Pa., April 8, 1841. Son of Judge J. Pringle Jones and Anna Muhlenberg Hiester. Engaged in the coal trade and then in the quarry business. Served as Captain in the Second Pennsylvania Cavalry, U. S. Volunteers, 1861–63. Died at Norristown, Pa., April 10, 1884.

*John Runkle Emery, A.B., A.M., LL.D., Morristown, N. J.

Born at Flemington, N. J., July 6, 1842. Son of William Patry and Ann (Runkle) Emery. Attorney-at-law. Vice-Chancellor of New Jersey, 1895 to 1916. In August, 1862, he enlisted in the Fifteenth New Jersey Volunteers as Second Lieutenant, and was honorably mustered out in February, 1863. Married, October 6, 1885, Alla Mackie. Died at Morristown, N. J., January 30, 1916.

*Robert James Arundel, A.B., Philadelphia.

Born in Philadelphia, January 9, 1840. Son of Robert James and Eliza (Weed) Arundel. Attorney-at-law. Died in Philadelphia, April 28, 1911.

1862.

*John Cochran, A.B., A.M., Philadelphia.

Born at Newton, N. J., 1841. Son of Dennis and Lydia (Hunt) Cochran. Attorney-at-law. Member of Select Council of Philadelphia for nine years. Pennsylvania State Centennial Commissioner, 1876. State Senator of Pennsylvania, 1878–81. Married, June 3, 1879, Regina Cassidy. Died at Spring Lake, N. J., August 15, 1881.

*John Tyler Haight, A.B., A.M., Colt's Neck, N. J.

Born at Colt's Neck, N. J., October 18, 1841. Son of Thomas Griffith and Eliza Ann (Van Meter) Haight. Attorney-at-law. Member, New Jersey Legislature, 1871–73. Married, May 30, 1876, Mary Louise Drummond. Relative in Fraternity, brother, Charles Haight, Beta, '57. Died at Colt's Neck, N. J., December 3, 1892.

*Robert Alonzo Dennis, Eatonton, Ga.

Born at Eatonton, Ga., July 24, 1839. Son of Michael and Harriet R. (Trippe) Dennis. First Lieutenant in Third Georgia Regiment of Wright's Brigade, and Hill and Longstreth's Corps, C. S. A., and was killed at the second battle of Manassas, Va., August 30, 1862.

*George Ashbridge Condit, Newark, N. J.

Born at Newark, N. J., 1840. Son of Dr. John Smith and Mary G. (Ashbridge) Condit. Relative in Fraternity, brother, John S. Condit, Beta, '60.

*Duncan Stephen Walker, Hoboken, N. J.

Born in Washington, D. C., November 11, 1841. Son of Hon. Robert John and Mary (Bache) Walker. Attorney-at-law. Journalist. Assistant Attorney-General United States, 1884–88. Secretary of the Congressional Democratic Committee, 1878–80, and of the

National Democratic Committee, 1879–80. Editor and proprietor of the *National Democrat* and of the *Sunday Gazette,* both of Washington, D. C. Member of the New Jersey Historical Society; Society of the Descendants of Signers of the Declaration of Independence, of the Army and Navy of the Gulf, and of the Army of the Potomac. Captain, Major, Lieutenant-Colonel, Colonel and Brigadier-General, U. S. Volunteers, February 20, 1863, to May, 1865; Assistant Adjutant-General of First, Second and Third Divisions of Nineteenth Army Corps, respectively; Chief of Staff, Nineteenth Army Corps; Adjutant-General, Department of West Virginia; Assistant Adjutant-General, Department of the Gulf, on the staff of Major-General N. P. Banks; Assistant Adjutant-General, Defences of New Orleans, on the staff of Major-General W. H. Emery; Adjutant-General, Middle Military Division; Major-General W. S. Hancock, commanding, and his Chief of Staff. Married, November 2, 1865, Mary Bayard Dod. Died at Hoboken, N. J., June 4, 1912.

1863.

*Samuel Henry Southard, A.B., Newark, N. J.

Born at Newark, N. J., May 29, 1841. Son of Samuel Rickey and Lydia Dodd (Gibb) Southard. Medical student at the time of his death at Trenton, N. J., November 2, 1869.

*Augustus Zabriskie, A.B., A.M.; LL.B. [Harvard], (II), Jersey City, N. J.

Born at Hackensack, N. J., March 5, 1845. Son of Chancellor Abraham O. and Sarah A. (Pell) Zabriskie. Attorney-at-law. Married, April, 1870, Josephine Boorman. Died at Hempstead, L. I., N. Y., January 26, 1918.

Samuel Stanhope Stryker, A.B., A.M.; M.D. [Pennsylvania], Philadelphia.

3833 Walnut Street.

Born at Trenton, N. J., May 4, 1842. Son of Samuel S. and Mary (Scudder) Stryker. Physician. Member of the Historical Society of Pennsylvania; Holland Society of New York; The Netherlands Society of Philadelphia; the Pennsylvania Society of the Sons of the Revolution, and the Society of Colonial Wars. Married, April 11, 1877, Grace Medora Bartlett.

*William Preston Smalley, A.B., A.M., Newark, N. J.

Born at Stanhope, N. J., September 12, 1841. Son of Andrew A. Smalley. Married, June, 1868, Isabel, daughter of Edwin Van Antwerp of Newark. Died at Newark, N. J., May 6, 1872.

1864.

*Vincent Westner Pratt, A.B., A.M., Philadelphia.

Born in Philadelphia, June 25, 1842. Son of Edmund and Elizabeth (Westner) Pratt. He was cashier in the banking house of H. G. Gowen & Co., of Philadelphia, and later was Assistant Superintendent of the Pittsburgh, Fort Wayne and Chicago Railroad. Died at Bridesburg, Philadelphia, December 25, 1886.

*Joseph Henry Adams, A.B. [Univ. North Carolina], (Λ), Augusta, Ga.

Born at Augusta, Ga., November 12, 1843. Son of John Marsh and Sarah Susanna (McMurphey) Adams. Sergeant, C. S. Army, and killed in battle, Santa Rosa Island, Florida, October 9, 1861.

*George Taylor, Trenton, N. J.

Born at Trenton, N. J.

1865.

*James Newbold Stratton, A.B., A.M., Mt. Holly, N. J.

Born at Mt. Holly, N. J., August 26, 1845. Son of John Leak Newbold and Caroline Elizabeth (Newbold) Stratton. Attorney-at-law. Major and Lieutenant-Colonel, Seventh New Jersey National Guard, and Judge Advocate, National Guard of New Jersey. Died at Mt. Holly, N. J., December 3, 1886.

*Joseph Kay McCammon, A.B., A.M., Washington, D. C.

Born in Philadelphia, October 13, 1845. Son of David Chambers and Josephine (Kay) McCammon. Attorney-at-law. U. S. Register of Bankruptcy, Philadelphia, 1869. Counsel for the government before the Court of Claims, 1871. Assistant Attorney-General of the United States, 1880–85. U. S. Commissioner of Railroads, 1886. Judge Advocate General, National Guard, District of Columbia, 1886. Sometime President of the General Alumni Association of Princeton. Married Catherine Ormsby McKnight. He died in Washington, D. C., January 2, 1907.

*William Delany Wetherill, A.B., A.M., Philadelphia.

Born in Lower Merion Township, Montgomery County, Pa., December 16, 1845. Son of Robert and Phœbe Ann (Delany) Wetherill. Attorney-at-law. Married Louise Stratton, of Mt. Holly, N. J. Died in Philadelphia, February 18, 1887.

*James Boorman Toler, New York, N. Y.

Born in New York, N. Y. Engaged in brokerage business. Died in New York, N. Y., January 12, 1890, in his forty-eighth year.

Charles Henry Shinn, Mt. Holly, N. J.

Born in Vincentown, N. J., 1843. Son of Charles H. and Dorothy (Southwick) Shinn. Farmer; Sheriff of Burlington County, N. J., 1890. Married, 1869, Annie Moore of Philadelphia.

1866.

George Frederick Keene, A.B., A.M., Philadelphia.

1210 Widener Building.

Born at Tacony, Pa. Son of James and Margaret Ritchie (Whitlock) Keene. Attorney-at-law.

*John Alexander Hall, A.B., A.M., Trenton, N. J.

Born at Trenton, N. J., May 5, 1847. Son of the Rev. John Hall, D.D. and Mary Mitchell Keppele. Secretary and Treasurer, Union Mills Paper Manufacturing Company and Universal Paper Bag Company. Vice-President and Secretary of F. S. de Ronde Company, New York. Private Secretary to the following Governors of New Jersey: Joel Parker, 1872–75; Joseph D. Bedle, 1875–78; George B. McClellan, 1878–81. Married, April 28, 1870, Annie Abeet, daughter of Rev. Gustavus Abeet. He died at Trenton, N. J., May 12, 1904.

1867.

*Henry Hazlehurst, A.B., A.M., Philadelphia.

Born in Philadelphia, October 6, 1846. Son of Hon. Isaac Hazlehurst, LL.D., and Caroline Eliza Jacobs. Attorney-at-law. Died in Philadelphia, January 10, 1896.

1869.

William Lincoln Swan, A.B.; LL.B. [Columbia], Oyster Bay, N. Y.

Born in New York City, May 28, 1847. Son of Benjamin Lincoln and Caroline (Post) Swan. Attorney-at-law. Landscape architect. Member of Museum of Natural History of New York. Married, August 24, 1881, Isabelle White Thurston.

Kennedy Duncan Mellier, A.B., A.M., St. Louis, Mo.

2112 Locust Street.

Born at St. Louis, Mo., May 23, 1849. Son of Auguste Amedee and Christiana Musser (Haverstick) Mellier. Manufacturing druggist.

1870.

*John Thomson Mason, Jr., A.B., A.M., Annapolis, Md.

Born at Hagerstown, Md., January 3, 1852. Son of John Thomson and Margaret (Cowan) Mason. Attorney-at-law. Died in Baltimore, Md., December 23, 1894.

Thomas Swenk, Jr., A.B., A.M., Philadelphia.

2305 Cherry St.

Born at Milton, Pa., March 8, 1848. Banker; then attorney-at-law. Married, March 9, 1869, Belle C. Irwin.

Edmund Davis, A.B., Milton, Pa.

Born in Limestone township, Montour Co., Pa., November 28, 1848. Son of David and Maria (Bellas) Davis. Attorney-at-law; Treasurer of Milton Trust & Safe Deposit Co., for 26 years. Married, first, November 29, 1876, Amanda A. Stewart; second, May 15, 1895, Susan Barnitz. Relative in Fraternity, brother, Calvin Davis, Gamma, '69.

*Hughes Oliphant, A.B., A.M., Washington, D. C.

Born at Trenton, N. J., January 19, 1850. Son of General Samuel Duncan and Margaret (Coulter) Oliphant. Engaged in railroad and mining engineering until 1887; then in pottery business. Married, first, May, 1880, Miss Ackerman of Brooklyn, N. Y.; second, 1888, Blossom Drum, daughter of General Richard Coulter Drum, U. S. A. Died at Washington, D. C., March 8, 1920.

*Samuel Duncan Culbertson, A.B., A.M., Chambersburg, Pa.

Born at Chambersburg, Pa., October 21, 1849. Son of Edmund Culbertson, M.D., and Ellen Harlan Kennedy. Civil engineer. City engineer of Chambersburg, Pa., 1897, until his death. He died at Chambersburg, Pa., February 5, 1909.

Frank Addison Ward, A.B., A.M., Rochester, N. Y.

12 Grove Place.

Born at Rochester, N. Y., January 31, 1851. Son of Levi Alfred and Harriet (Kemp) Ward. President, Ward's Natural Science Establishment; Alderman, City of Rochester, N. Y.; Vice-president, Merchants' Bank of Rochester and of Rochester Trust Company. Married, December 31, 1872, Mary Hawley Douglas.

Jerome Edward Sharp, A.B., London, England.

5 Copthall Court, E. C.

Born at Millville, N. J., March 22, 1852. Has been engaged in glass, iron, and paper manufacturing in New Jersey; then railroad construction in the Northwest and later at Johannesburg, South

Africa, until the breaking out of the Boer War, when he removed to London, England. Married, June, 1874, Kate Sallade of Philadelphia.

*Thomas Bruen Brown, A.B.; LL.B. [George Washington Univ.], Los Angeles, Cal.

Born at Washington, D. C., October 23, 1847. Son of William Van Horn and Adelaide J. (Harrington) Brown. Attorney-at-law. District Attorney of Los Angeles County, Cal., 1879–81. Married, June 4, 1879, Eleanor Thornton Patton. Relative in Fraternity, brother, Harrington Brown, Beta, '76. Died at Los Angeles, Cal., February 10, 1893.

1872.

Charles Musgrave Camm, A.B., A.M., Mt. Airy, Philadelphia.

106 Gowen Avenue.

Secretary of the Lesley & Trinkle Company, cement, Philadelphia. Married Sarah A. Busby.

*Lewis Dewart, A.B., A.M., Sunbury, Pa.

Born at Sunbury, Pa., May 10, 1849. Son of William Lewis and Rosetta Dewart. Attorney-at-law. Was District Attorney, Northumberland County, Pa. He died at Sunbury, Pa., August 27, 1901.

*Oliver Roland, A.B., A.M.; M.D. [Pennsylvania], Lancaster, Pa.

Born at New Holland, Pa., December 8, 1850. Son of Henry A. and Jane (Heyl) Roland. Physician. Member of Lancaster, Pa., School Board and of Board of Health, Director, Lancaster Trust Co.; Trustee, Stevens Industrial School and of Lancaster Free Library. Medical Director of St. Joseph's Hospital, Lancaster, Pa. Married, 1882, Harriet A. Hunsicker. Died at Lancaster, Pa., November 20, 1910.

*Charles Seth Lane, A.B., A.M., Hagerstown, Md.

Born in Frederick County, Md., October 27, 1848. Son of John Calhoun and Elizabeth (Haine) Lane. Banker. He organized the Maryland Surety and Trust Company of Hagerstown, and was its President from 1909 to 1916. Married, May 18, 1876, Hetty McGill, daughter of Rev. Alexander Taggart McGill, D.D., Professor in Princeton Theological Seminary. Died at Hagerstown, Md., November 19, 1916.

Andrew Hamilton McClintock, A.B., A.M., Wilkes-Barre, Pa.

44 South River Street.

Born at Wilkes-Barre, Pa., December 12, 1852. Son of Andrew Todd and Augusta Bradely (Cist) McClintock. Attorney-at-law. He is

Vice-President of the Wyoming National Bank and of the Miners' Savings Bank. Married, December 1, 1880, Eleanor Welles.

*Benjamin Reynolds, A.B., Wilkesbarre, Pa.

Born at Wilkes-Barre, Pa., December 25, 1849. Son of Hon. William Champion and Jane Holberton (Smith) Reynolds. One of the founders of the Anthracite Bank which was later merged with the Miners' Savings Bank and became President of the resulting institution. Director, Hazard Manufacturing Co. Married, Grace Goodwin Fuller. Died at Wilkes-Barre, Pa., April 4, 1913.

*William Price Marr, Milton, Pa.

Born at Milton, Pa., December 20, 1851. Son of David and Harriet J. (Matchin) Marr. Died at Milton, Pa., January 5, 1870, the result of a railroad crossing accident.

Samuel Evans Ewing, A.B., A.M., Bryn Mawr, Pa.

Born at Uniontown, Pa., April 4, 1852. Son of Judge John Kennedy and Ellen Louisa (Willson) Ewing. Attorney-at-law. Judge Court of Common Pleas, Fourteenth Judicial District of Pennsylvania, 1899–1900.

*Jacob Herbert Potts, Jersey City, N. J.

Born at Trenton, N. J., July 3, 1851. Son of William Henry and Hannah (Stephens) Potts. Attorney-at-law. In 1875 he was appointed Assistant Clerk of the New Jersey Assembly; in 1880–81 and 1889–91 he was a member of the New Jersey Assembly; in 1894 he was appointed Police Justice of Jersey City, N. J. He died at Jersey City, N. J., April 2, 1907.

*Joseph Jacob Woods, A.B., A.M., Wheeling, W. Va.

Born in Ohio County, W. Va., December 15, 1851. Son of John and Ruth H. (Jacob) Woods. Attorney-at-law. He was elected to the State Senate of West Virginia, 1879–82; in 1883 he was elected to the House of Delegates, re-elected in 1886 and 1888, and was Speaker of the House in 1888–89. He died at Wheeling, W. Va., January 17, 1900.

*Thomas Kell Bradford, A.B., A.M., Baltimore, Md.

Born in Baltimore, Md., 1850. Son of Hon. Augustus Williamson Bradford, Governor of Maryland, and Elizabeth Kell. Attorney-at-law. Married, 1883, Jane Mayer. Relative in Fraternity, Samuel W. Bradford, Beta, '75. Died at Concord, N. H., July 14, 1906.

*William Potts Sherman Belville, A.B., A.M., Trenton, N. J.

Born at Trenton, N. J., September, 1852. Son of Robert S. and Elizabeth (Justice) Belville. Clerk of U. S. District Court, Tren-

ton, N. J., 1875–82. Married, 1877, Alice Chumar, of Trenton, N. J. Died at Trenton, N. J., May 12, 1882.

Alem Price Hull, M.D. [Jefferson Medical], Montgomery, Pa.

Born at Washingtonville, Pa., December 7, 1848. Son of Thomas Ryerson and Elizabeth (McCormick) Hull. Physician. President of the Farmers' and Citizens' National Bank, 1907 to date, and of the Montgomery Water Company, 1903 to date. Private Seventy-fourth Pennsylvania Volunteer Infantry, February, 1864, to August, 1865. First Burgess of Montgomery, 1887.

1873.

*Edmund Franklin Garrett, A.B., A.M.; M.D. [Jefferson Medical], Philadelphia.

Born in Philadelphia, August 14, 1851. Son of John Walker and Mary Norton (Shinn) Garrett. Physician. Married, June 1, 1877, Mary Ritter. He was a member of the Surgical Staff of the Germantown Hospital, 1881–91. Died at Philadelphia, December 16, 1891.

*James Catlett Ernst, A.B., A.M., Covington, Ky.

Born at Covington, Ky., July 10, 1853. Son of William and Sarah (Butler) Ernst. Banker and financier. President German National Bank of Covington, and of the Cincinnati, Newport and Covington Light and Traction Company. Married, first, June 4, 1878, Llewellyn Matthews Porter, daughter of Thomas Porter of Cincinnati, O.; second, 1906, Mrs. Jennie (Stites) Early. Died at Asheville, N. C., September 20, 1917.

John Henry Collier, A.B., Paterson, N. J.

136 Washington Street.

Born at Paterson, N. J., October 15, 1851. Son of Abram and Eleanor (Bell) Collier. Attorney-at-law.

Robert Grier Patton, Waco, Tex.

Provident Building.

Born in Pittsburgh, Pa., October 12, 1854. Son of Benjamin and Matilda (Helfenstein) Patton. State Agent for American Freehold Land Mortgage Company of London, Limited. Married, February 2, 1888, Elizabeth Cury Jones.

1874.

*Alexander Colwell Crawford, A.B., A.M., Kittanning, Pa.

Born at Kittanning, Pa., November 10, 1853. Son of John S. Crawford, M.D., and Sarah A. Colwell. Attorney-at-law. Died in New York, N. Y., June 2, 1890.

Samuel Baechtel Loose, A.B., A.M.; LL.B. [Maryland], Hagerstown, Md.

Born at Hagerstown, Md., August 10, 1852. Son of Joseph B. and Henrietta B. (Baechtel) Loose. Attorney-at-law.

Jacob Hurd Van Deventer, A.B., Plainfield, N. J.

*Henry Walker, A.B., Erie, Pa.

Born at Erie, Pa., August 15, 1852. Son of John Hoge and Catherine Dudley (Kelley) Walker. Law student. Died at Brookfield, Mo., April 6, 1879.

Silas Pierson Cook, A.B., A.M., Hackettstown, N. J.

Born at Hackettstown, N. J., 1853. Son of Louis Cook, M.D., and Janet Hall. Attorney-at-law. Proprietor and editor of the Warren *Republican*. Died at Hackettstown, N. J., January 20, 1893.

1875.

Samuel Webster Bradford, A.B., A.M., Bel Air, Md.

Born in Baltimore, Md., January 31, 1856. Son of Hon. Augustus Williamson Bradford, Governor of Maryland, and Elizabeth Kell. Attorney-at-law and banker. Secretary U. S. Commission Australian Exhibitors, Sydney and Melbourne, 1879–80. Married, August 1, 1881, Cornelia Norris. Relative in Fraternity, brother, Thomas K. Bradford, Beta, '72.

Oliver Edward Fleming, A.B., A.M., Fort Wayne, Ind.

Born, November 25, 1851. Attorney-at-law. Prosecuting Attorney in Indiana. Member of Indiana Legislature, 1879.

*Eben William Greenough, A.B., A.M.; LL.B., Philadelphia.

Born at Sunbury, Pa., July 3, 1854. Son of William Israel and Mary Catherine (Baldy) Greenough. Attorney-at-law. Married, Elizabeth Swann Hewitt. Died at Sunbury, Pa., April 4, 1905.

Thomas William Harvey, A.B., A.M.; M.D. [Columbia], Orange, N. J.

463 Main Street.

Born in New York, N. Y., September 10, 1853. Son of Hayward A. and Mary M. (Winant) Harvey. Physician. Secretary Board of Health, Orange, N. J., 1880–84; City Physician of Orange, 1880–84. Married, 1882, Katharine Green.

John Walton De Mott, Clifton, N. J.

Born at Jersey City, N. J., March 9, 1853. Son of George V. and Mary (Newkirk) De Mott.

*Arch Bishop Eldredge, Marquette, Mich.

Born at Fond du Lac, Wis., May 12, 1853. Son of Charles A. and Maria (Bishop) Eldredge. Attorney-at-law. Vice-President and General Attorney of the Duluth, South Shore and Atlantic Railroad. Married, May, 1882, Jeanie H. Rose. Died at Marquette, Mich., September 9, 1918.

*Herman Groesbeck Denison, Columbus, Ohio.

Born at Columbus, Ohio, March 7, 1853. Son of Hon. William Denison, War Governor of Ohio, and Ann Eliza Neil. Attorney-at-law. Died at Columbus, O., July 31, 1912.

1876.

Harrington Brown, A.B.; LL.B. [George Washington Univ.], Los Angeles, Cal.

3975 Vermont Avenue.

Born at Washington, D. C., January 1, 1856. Son of William Van Horn and Adelaide J. (Harrington) Brown. Manufacturer. President, Southern Refining Company. Married, December 13, 1882, Minnie Toland Glassell. Relative in Fraternity, brother, Thomas B. Brown, Beta, '70.

*Lewis Mulford Walker, A.B., Freehold, N. J.

Born at Monroe's Ford, N. J., January 16, 1855. Son of Joseph B. and Mary Walker. Died at Davis, Cal., May 10, 1878.

Charles du Fief Fowler, A.B., A.M.; LL.B. [George Washington Univ.], Washington, D. C.

437 Seventh Street, N. W.

Born at Washington, D. C., September 2, 1854. Son of Samuel and Jane S. (du Fief) Fowler. Attorney-at-law. Married, October 7, 1907, Ellie S. Welsh. Relative in Fraternity, brother, Willis Fowler, Beta, '81.

Spencer Stout Weart, A.B., A.M., Jersey City, N. J.

273 Washington Street.

Born at Jersey City, N. J., September 5, 1856. Son of Jacob and Catharine Jane (Van Winkle) Weart. Attorney-at-law. City Attorney of Jersey City, N. J., 1894–97. Married, Clara Southmayd Pendexter.

*Hamilton Markley, Camden, N. J.

Born May 6, 1854. Son of Albert W. and Mary Josephine Markley. He entered the service of the Pennsylvania Railroad in Philadelphia and filled positions of responsibility until his death. In 1895 he was elected a Director in the Philadelphia Ferry Company. He was appointed by General Sewell a member of the Staff of the Second Brigade, New Jersey National Guard, and subsequently Engineer with the rank of Lieutenant-Colonel. He was a member of the Society of the Cincinnati and New Jersey Society Sons of the Revolution. He died at Camden, N. J., April 4, 1900.

Thomas Randolph Sheets, Chicago, Ill.

Peoples Gas Bldg., Michigan Boulevard.

1877.

*Frank Hartley, A.B.; M.D. [Columbia], LL.D., New York, N. Y.

Born at Washington, D. C., June 10, 1857. Son of Hon. John Fairfield and Mary (King) Hartley. Surgeon. Demonstrator of Anatomy, 1889, and Professor of Clinical Surgery, Columbia University, 1900 to 1913; Attending Surgeon Bellevue Hospital, 1888–92, and New York Hospital and Babies' Hospital, 1892 to 1913; Consulting Surgeon to New York Cancer, General Memorial, French and Nyack Hospitals. Married, August 1, 1899, Emma Allyce Parker. Died in New York, N. Y., June 19, 1913.

1879.

Edward Hough Trotter, A.B., A.M., Philadelphia.

Eighteenth Street and Washington Avenue.

Born in Philadelphia, April 2, 1857. Son of William Henry and Maria Louisa (Farr) Trotter. President of the Delaware Metal Refinery, 1904 to date. Married, first in 1883, Fanny Trumbull Cross; second in 1892, Helen C. Trumbull.

*Jacob Ridgway Wright, A.B., Wilkes-Barre, Pa.

Born at Wilkes-Barre, Pa., July 7, 1856. Son of Harrison and Emily (Cist) Wright. Attorney-at-law. Member of the Pennsylvania Legislature, 1887–88. Major, Ninth Regiment Infantry, N. G. P. Married, Stella Rieman. Died in New York, N. Y., January 20, 1905.

1881.

Willis Fowler, B.S.; LL.B. [George Washington Univ.], New York, N. Y.

40 Wall Street.

Born at Washington, D. C., May 20, 1859. Son of Samuel and Jane S. (du Fief) Fowler. Attorney-at-law. Married December 14, 1910, Mrs. George Dusenbury. Relative in Fraternity, brother, Charles du F. Fowler, Beta, '76.

Charter withdrawn.

Gamma Chapter

LAFAYETTE COLLEGE

EASTON, PENNSYLVANIA

INSTITUTED DECEMBER 20, A. D. 1853

STACY GARDNER POTTS, JR. (B)

WILLIAM LEWIS NEFF

JAMES SHIPPEN BURD

VAN LEAR PERRY

DAVID WALKER STEWART

NATHAN SHOEMAKER

SAMUEL SMITH

History of Gamma Chapter

Gamma, the third chapter to be founded, was established at Lafayette College, Easton, Pa., on December 20, 1853, eight months after the foundation of Beta at Princeton. The short distance from Princeton to Easton, and the intimate relations existing between the two colleges, for the reason that both were under the auspices of the Presbyterian Church, naturally led Beta to look toward Lafayette as the site of another chapter, and, upon assent of the Alpha Chapter, the chapter was duly founded. Stacy Gardner Potts, Jr., who had been initiated as a student at Princeton, entered Lafayette and gathered together the nucleus of the chapter.

Gamma was the first chapter of any fraternity to enter Lafayette, and upon her fell the entire concentrated opposition of faculty and trustees. The official opposition in 1857 took the form of compelling every new student to take an oath at matriculation that he was not and would not become a member of a secret Greek letter society. Despite this, the chapter reported to the Convention of 1860 that it " continued to prosper and from time to time initiated some of the first men in the institution." Prior to 1860 the trustees had withdrawn this oath, so that the delegate was able to report that " the dark clouds of the displeasure of the powers that be which hung over us have been dispelled, and the sunshine has broken through to light and cheer our pathway. . . . This odious, unjust and tyrannical act has been repealed and we stand to-day recognized and endorsed by faculty and students."

For over twenty years Gamma pursued a career of great prosperity, numbering among her members many brethren who have since become well known in professional and business life. About 1880, however, the attendance at Lafayette had fallen off and the number of students considered available for membership were very small. This fact, coupled with the failure of

several undergraduates to return to college, reduced the chapter in 1882 to one active man. In the following year the Grand Chapter formally withdrew the charter. The men of Gamma, however, all continue to display great interest and loyalty to the Fraternity. A number of them, located in New York, are among the most active members of the New York Alumni Chapter.

Gamma Chapter

1852.

Washington Scott Johnston, A.B., Johnson City, Tenn.

351 East Main Street.

Born in Readington Township, Hunterdon County, N. J., January 8, 1833. Son of John J. and Eliza (Ten Eyck) Johnston. Civil Engineer; later attorney-at-law. Coroner of Warren County, N. J., 1881–84. Private, 47th Pennsylvania Volunteers, April 9, 1861–1863, and Adjutant and First Lieutenant of same regiment, 1863–66.

1854.

*William Lewis Neff, A.B., Connellsville, Pa.

Born at Williamsburg, Pa., November 10, 1832. Son of John K. and Susan (Huyette) Neff. Attorney-at-law; subsequently iron manufacturer and merchant. Organizer and Captain Company C, Third Pennsylvania Volunteer Infantry, 1861; Captain Company D, Twenty-second Regiment Pennsylvania Cavalry, 1863–64; Second Lieutenant, U. S. Army, and recruiting officer, August, 1864; recruited Company B, Two Hundred and Third Pennsylvania Volunteer Infantry. Married, first, 1861, Belle Van Devander, who died 1870; second, October 31, 1878, Anna M. White. He died at Connellsville, Pa., January 5, 1910.

1855.

*William McCormick Allison, A.B., A.M., Mifflintown, Pa.

Born at Kilbarchan, Renfrewshire, Scotland, January 25, 1833. Son of Rev. Matthew and Agnes (Gemmell) Allison. Founder and editor *Juniata Republican;* founder and editor *Altoona Tribune,* 1856; also founder and editor *New Era,* Hendersonville, N. C. Quartermaster-Sergeant One Hundred and Twenty-sixth Regiment Pennsylvania Volunteer Infantry, 1862–63. Assistant Assessor Internal Revenue Fourteenth District of Pennsylvania, 1866–69. Chief Burgess, Mifflintown, Pa., 1866. Married, 1866, Ellen E. Curtis. Died at Mifflintown, Pa., December 21, 1898.

*James Shippen Burd, Minneapolis, Minn.

Born at Duncanville, Pa., September 11, 1835. Attorney-at-law; subsequently engaged in business at Minneapolis, Minn., until his death there, December 16, 1876.

*William Albro Jenks, A.B., A.M., Easton, Pa.

Born at Bridesburg, Philadelphia, May 22, 1834. Son of Alfred and Sarah (Albro) Jenks. Presbyterian clergyman. He laid the cornerstone of Jenks Hall in 1865, and was President of the Alumni Association, Lafayette College, 1870–71. He died at Easton, Pa., March 27, 1885.

*Richard De Charms Barclay, A.B., Philadelphia.

Born at Bedford, Pa., March 3, 1836. Son of Francis B. Barclay, M.D., and Camilla Bonnett. Attorney-at-law. He was Private Secretary to Presidents Scott and Roberts, of the Pennsylvania Railroad Company, 1863–84, and was then made a General Assistant in the executive department of that corporation. He was President of the Bedford and Bridgeport Railroad Company, 1894–1908, and a Director in a number of subsidiary lines of the Pennsylvania Railroad Company. Inspector of the Philadelphia County Prison and the Secretary and President respectively of its Board, 1888–1906. Phi Beta Kappa. Member of the Historical Society of Pennsylvania and Pennsylvania Society Sons of the Revolution. He died at Bryn Mawr, Pa., October 4, 1908.

*Horace Bonham, A.B., A.M., York, Pa.

Born near York, Pa., November 25, 1835. Son of Samuel Cox and Elizabeth (Stehman) Bonham. Editor, *York Republican* 1860–61. Artist, 1866–92. Assessor, U. S. Internal Revenue, Fifteenth Pennsylvania District, 1862–66. Married, January 27, 1870, Rebekah Lewis. He died at York, Pa., March 7, 1892.

*Francis Kennedy, A.B., A.M.; Ph.G. [Phila. Coll. Phar.], Belvidere, N. J.

Born at Belvidere, N. J., December 22, 1834. Son of Phineas B. and Priscilla (Carr) Kennedy. Druggist. Relative in Fraternity, brother, Edward T. Kennedy, Gamma, '60. Died at Belvidere, N. J., March 24, 1866.

*Robert Montgomery McCormick, A.B., Milton, Pa.

Born at Paradise, Pa., October 25, 1834. Son of Robert and Eliza (Montgomery) McCormick. Attorney-at-law. Captain Company G, Seventh Regiment, Pennsylvania Cavalry, 1861, and was killed by guerillas at Bardstown, Ky., December 29, 1864.

*Van Lear Perry, A.B. [Franklin and Marshall]; M.D. [Jefferson Medical], Navassa, W. I.

Born at Cumberland, Md., April 20, 1837. Son of Judge Thomas Perry and Mary Louisa Van Lear. Physician. Enlisted in Company G, Second Virginia Infantry, Stonewall Brigade. He was soon detailed, on account of special chemical knowledge, for laboratory work at Petersburg, Va., and Lincolnton, N. C. At

the close of the war he retired as Assistant Surgeon, Fifty-seventh Virginia Regiment, C. S. A. In the autumn of 1865 he went to Navassa, W. I., as Assistant Superintendent and Surgeon of that island. Died October 26, 1869, at Navassa, W. I.

*Nathan Denison Shoemaker, Wilkes-Barre, Pa.

Born at Forty-Fort, Pa., December 5, 1835. Son of George and Rebecca W. (Jones) Shoemaker. Farmer. Married, June 16, 1862, Emma Shoemaker. Died at Wyoming, Pa., July 6, 1862.

*David Walker Stewart, Dayton, Ohio.

Born at Colerain, Pa., March 3, 1834. Son of David and Sarah (Walker) Stewart. Lumber merchant. Married, June 5, 1862, Sarah Spining. Died at Dayton, O., May 22, 1914.

1857.

*Thomas Barber Howard, A.B., Denmark, Tenn.

Born in Kelly Township, Union County, Pa., December, 1836. Teacher. Died at Denmark, Tenn., July 17, 1859.

*Isaac Thomas Jones, A.B., Elk Ridge, Md.

Born at West River, Md., December 2, 1838. Son of Edward and ——— (Croxall) Jones. Attorney-at-law. Member of the Maryland Legislature from Howard County, 1867–68. Associate Judge of the Fifth Circuit, 1882, and Chief Judge and a member of the Maryland Court of Appeals, 1899–1907. Married, 1868, Mary Gambrill. He died at Elk Ridge, Md., January 10, 1907.

*William Kennedy, A.B., A.M., Pottsville, Pa.

Born at Easton, Pa., September 22, 1838. Son of Stewart Kennedy, M.D., and Ann Ferguson. Attorney-at-law. Editor. Assistant Assessor of U. S. Internal Revenue, 1867. Private in the One Hundred and Twenty-sixth Pennsylvania Regiment, U. S. Volunteers, 1862–63. Married, first, Ellen Culbertson; second, Mary Hanch. He died at Pottsville, Pa., February 10, 1893.

*James Alexander Laughlin, A.B., A.M., Cincinnati, Ohio.

Born in Cumberland County, Pa., July 18, 1835. Son of John and Mary (Williamson) Laughlin. For thirty years Secretary and Treasurer of Hibben Dry Goods Company. Married, 1869, Mary N. Carty. Died in Cincinnati, O., July 19, 1910.

*William Calvin Roller, A.B.; M.D. [Jefferson Medical], Hollidaysburg, Pa.

Born at Williamsburg, Pa., March 6, 1838. Son of Joshua and Elizabeth (Moore) Roller. Physician. Assistant Surgeon of the

Third and of the Twenty-third Pennsylvania Regiments U. S. Volunteers, 1861–65. President Hollidaysburg School Board. Married, first, March 6, 1866, Anna Catherine Criswell; second, May 22, 1873, Ellen Allen Bell. Died at Hollidaysburg, Pa., March 11, 1897.

*Samuel Smith, Cumberland, Md.

Born at Cumerberland, Md., February 16, 1837. Attorney-at-law. Died at Cumberland, Md., February, 1912.

*Edward Newton Vansant, A.B., Yardleyville, Pa.

Born at Yardleyville, Pa., August 15, 1834. Attorney-at-law. Died in Philadelphia, October 17, 1863.

1858.

*Neilson Abeel Baldwin, A.B., A.M.; M.D. [Yale], Brooklyn, N. Y.

Born at Flatbush, N. Y., February 28, 1839. Son of Rev. John Abeel and Elizabeth E. (Van Kleeck) Baldwin. Physician. Health Inspector, Brooklyn, 1871. Police Surgeon, Brooklyn, 1873–75. Surgeon One Hundred and Seventy-third New York Volunteers, 1862–65; Surgeon N. G., State of New York, 1866–70. Fellow and once Vice-President of the American Academy of Medicine. Died at Brooklyn, N. Y., August 29, 1906.

*Francis Latta Du Bois, A.B., A.M.; M.D. [Pennsylvania], Portsmouth, N. H.

Born at New London, Pa., October 21, 1837. Son of Rev. Robert P. and Jane H. (Latta) Du Bois. Phi Beta Kappa. Entered the Navy as Assistant Surgeon May 22, 1862. Promoted to Passed Assistant Surgeon October 30, 1865. Surgeon February 20, 1870. Medical Inspector September 15, 1888. Was present at the battle of Chantilly and nearly captured. In 1866 went to Panama in charge of medical stores, and was ordered to duty on the *Fredonia,* which vessel was wrecked by a tidal wave on the coast of Peru in 1868, and he was one of five persons saved. Subsequently was on duty at Chelsea (Mass.), Key West, and on the European station. Fleet Surgeon, November, 1891, to September, 1894. Married, Clara Buck. Surgeon in charge of naval hospital at Portsmouth, N. H., until his death, February 24, 1895.

1859.

*James Cochran Annan, Emmittsburg, Md.

Born at Emmittsburg, Md., January 29, 1837. Son of Andrew Annan, M.D., and Eliza Motter. Merchant. Served as a United

States Volunteer during the Civil War. Relative in Fraternity, brother, Andrew A. Annan, Gamma, '61. Died at Emmittsburg, Md., August 7, 1894.

*Henry Clay Dentler, A.B., McEwensville, Pa.

Born at McEwensville, Pa. Son of John F. and Matilda (Armstrong) Dentler. Attorney-at-law. Lieutenant and Aide-de-Camp Pennsylvania Infantry, U. S. Volunteers, and First Sergeant in the Fourth New York Artillery during the Civil War. Died at Soldiers' Home, Leavenworth, Kan., November 21, 1902.

*Thomas Bradun Gillespie, A.B., Principio, Md.

Born at Principio, Md., August 12, 1838. Son of Thomas Jefferson and Mary Crow (Eves) Gillespie. Farmer. School and County Commissioner. Married, November 20, 1866, Sarah Rebecca Patten. Died near Rising Sun, Md., February 17, 1912.

*Frank Davis Hetrich, A.B., A.M., San Francisco, Cal.

Born at Easton, Pa., October 19, 1835. Son of Josiah P. and Susan (Davis) Hetrich. Chief Assayer U. S. Mint, Denver, Carson, New Orleans and San Francisco, 1863 to 1913. Lieutenant Ninth Regiment, Pennsylvania Infantry, 1861. Married, April 30, 1872, Lucy Curry. Died in San Francisco, Cal., May 9, 1913.

Joseph Henry Hayes, A.B., A.M.; M.D. [Jefferson Medical], Lock Haven, Pa.

143 East Water Street.

Born at Watsontown, Pa., April 9, 1841. Son of William and Sarah (Reeder) Hayes. Physician. Surgeon Ninetieth Pennsylvania Volunteers, 1862–65.

*Henry Daniel Lachenour, M.D. [Jefferson Medical], Easton, Pa.

Born at Easton, Pa., June 18, 1837. Son of Daniel Lachenour, M.D., and Margaret Henry. Physician. Married, Laura Stewart. He died at Easton, Pa., November 6, 1893.

Hampton Carson Watson, A.B., A.M., Los Angeles, Cal.

5207 Monte Vista Avenue.

Born at Watsontown, Pa., December 4, 1839. Son of General David Correy and Margaret (Wilson) Watson. Teacher, then in banking business. Private One Hundred and Twenty-fifth Pennsylvania Regiment during the Civil War. Married, June 9, 1875, Caroline J. Wilson.

*William Watson, A.M.; M.D. [Pennsylvania], Bedford, Pa.

Born at Bedford, Pa., September 4, 1837. Son of William Hartley Watson, M.D., and Charlotte Schell. Physician. Surgeon of the One Hundred and Fifth Pennsylvania Regiment, U. S. Volunteers, and also Division Surgeon, 1862–65. Died at Bedford, Pa., March 13, 1879.

*John Randolph Hilton, M.D. [Jefferson Medical], Belvidere, N. J.

Born at Bloomsbury, N. J., May 4, 1835. Son of William and Rachel (Renauff) Hilton. Physician. Hospital Steward, then promoted shortly to Assistant Surgeon Fifteenth New Jersey Regiment, 1862, until his death. Married, Helen Sharpe. He died at White Oak Church, Va., March 17, 1863, and was buried at Belvidere, N. J., where a monument was erected by his comrades.

*Edward Thomas Kennedy, Greenfield, Mo.

Born at Belvidere, N. J., May 26, 1839. Son of Phineas Barbour and Priscilla (Carr) Kennedy. Druggist. Clerk Circuit Court, Twenty-third Judicial District of Missouri, 1872–82. Captain Company C, later promoted to brevet Major, Eleventh New Jersey Regiment U. S. Volunteers, 1862–64, when he was honorably discharged because of wounds received at the battle of the Wilderness. Relative in Fraternity, brother, Francis Kennedy, Gamma '56. Died at Greenfield, Mo., October 7, 1902.

*Seth Stephen Lounsbery, A.M.; M.D. [Columbia], Bedford, N. Y.

Born at Bedford, N. Y., September 11, 1837. Son of Phineas and Charlotte (Lyon) Lounsbery. Physician. Surgeon One Hundred and Fifty-fifth Regiment New York Volunteers and Colonel of a New York regiment during the Civil War. Died at Bedford, N. Y., April 26, 1872.

1861.

*William H. Alexander, Vincennes, Ind.

Sergeant in the Fourth Illinois Cavalry, U. S. Volunteers. Died at Vincennes, Ind., 1862.

*Andrew Augustus Annan, Emmittsburg, Md.

Born at Emmittsburg, Md., December 17, 1838. Son of Andrew Annan, M.D., and Eliza Motter. Manufacturer. Member Maryland Legislature, 1884 and 1894. Sergeant, Company C, Third Maryland Cavalry, U. S. Volunteers, 1861–64. Married, February 15, 1888, Luella M. White. Relative in Fraternity, brother, James C. Annan, Gamma '59. Died at Emmittsburg, Md., Nov. 29, 1915.

*Edward Stuart Carrell, Easton, Pa.

Born at Uniontown, N. J., August 11, 1841. Son of Rev. John J. and Leonora (Heckman) Carrell. Captain Co. G, Ninth New Jersey Infantry, U. S. Volunteers, and was killed in battle of Drury's Bluff, Va., May 16, 1864. Married, May 19, 1863, Elizabeth A. Culbertson.

*Thomas McCamant, A.B., A.M., Harrisburg, Pa.

Born in Antis Township, Blair County, Pa., July 29, 1840. Son of Graham and Mary (Meadville) McCamant. Attorney-at-law. Solicitor for Commissioners of Blair County, Pa., 1866. Deputy Secretary of the Commonwealth of Pennsylvania, 1878. Auditor-General of Pennsylvania, 1888–93. Lieutenant Company G, One Hundred and Twenty-fifth Regiment, Pennsylvania Infantry. Married, November 22, 1866, Delia Rollins. He died at Harrisburg, Pa., March 5, 1907.

*Clinton Willits Neal, A.B., Bloomsburg, Pa.

Born at Bloomsburg, Pa., November 9, 1839. Son of William and Catherine (Christman) Neal. Engaged in coal and iron business. First Lieutenant and Quartermaster One Hundred and Thirty-second Pennsylvania Volunteers, 1862–63. Married, 1870, Emma Snyder.

1862.

*James Robinson Campbell, A.B. and A.M. [Williams], Woodstock, Va.

Born at Sabathua, India, February 28, 1840. Son of Rev. James Robinson and ——— (Corcoran) Campbell. Presbyterian clergyman. Paymaster's Clerk in U. S. Navy during Civil War. Died at Woodstock, Va., May 2, 1898.

*Hervey H. Grotz, A.B., A.M., Bloomsburg, Pa.

Born at Bloomsburg, Pa., March 25, 1840. Son of John Kuhn and Elizabeth (Fister) Grotz. Attorney-at-law, Internal Revenue Collector, and then banker. Married Sarah Augusta Brown. Died at Bloomsburg, Pa., December 20, 1910.

Henry Martyn Worrell, A.B., A.M., Boston, Mass.

505 Blue Hill Avenue.

Born at Princeton, N. J., October 17, 1841. Son of Charles Foster and Euphemia (Senn) Worrell. Teacher. Phi Beta Kappa. Married, December 22, 1870, Persis Fidelia Reeve.

1863.

*John Mitchell Bingham, Harrisburg, Pa.

Born at Hollidaysburg, Pa., Sept. 30, 1840. Son of Thomas and Mary Steel (Mitchell) Bingham. Salesman. Died at Harrisburg, Pa., January 21, 1890.

*Robert Craig, Washington, D. C.

Born at Lehigh Gap, Pa., January 20, 1843. Son of Thomas and Catherine (Hagenbuch) Craig. Officer in U. S. Army. Entered U. S. Military Academy at West Point in 1862 and was graduated in 1866. Commissioned Second Lieutenant June 18, 1866, and promoted to First Lieutenant, Fifth Regiment, U. S. Artillery, February 5, 1867. Served with Chief Signal Officer from February, 1890, to December, 1898, in the preparation of weather forecasts. Captain and Assistant Quartermaster, January 16, 1889, to December, 1890. Captain Signal Corps December 18, 1890. Major, March 29, 1897, and Lieutenant-Colonel, July 8, 1898. Placed on retired list of the Army, on account of disability, December 1, 1899. Died in Pittsburgh, Pa., July 4, 1917.

*Thomas Renick Hayes, M.D. [Chicago Med. Coll.], Bellefonte, Pa.

Born at Mifflinburg, Pa., July 1, 1839. Son of Robert Goodloe Harper and Esther Renick (Foster) Hayes. Physician. Married, December 28, 1871, Sarah Banks McAllister. Died at Atlantic City, N. J., December 27, 1913.

Brainerd Leaman, A.M.; M.D. [Jefferson Medical], Leaman Place, Pa.

Born at Leaman Place, Pa., March 28, 1842. Son of Rev. John and Martha (McClung) Leaman. Physician. Assistant Surgeon Forty-seventh Regiment Pennsylvania Volunteers, 1863. Acting Assistant Surgeon, U. S. Army, 1863–64, and served in the military hospitals in Philadelphia. Died at Leaman Place, Pa., January 28, 1904.

John Lowry Lloyd, Altoona, Pa.

First National Bank Building.

Born at Hollidaysburg, Pa., April 19, 1842. Son of William M. and Jane (Lowry) Lloyd. Banker. President, First National Bank, Altoona, Pa., Altoona Clearing House, Altoona Gas Company, Altoona Coal & Coke Company, and Allegheny Water Company. Married, January 4, 1866, Carolyn B. McCord.

William Penn Smith, A.B., Hollidaysburg, Pa.

Born at Hollidaysburg, Pa., December 3, 1840. Son of Joseph and Jane (Davidson) Smith. Attorney-at-law; later engaged in coal,

lumber and real estate business. Served in the Thirty-second Regiment Pennsylvania Militia during the emergency in 1863. Married, January 8, 1868, Virginia Watson.

1864.

Henry Levan Bunstein, A.B., A.M. (II), Milford, Del.

Born at Easton, Pa., August 18, 1844. Son of Oliver and Esther (Levan) Bunstein. Graduated at Union Theological Seminary, New York, 1872. Presbyterian clergyman. President of Board of Education, Milford (Del.), and Supervising Principal of Schools there. Private in Thirty-eighth Regiment, Pennsylvania Militia, during the emergency in 1863. Married, June 10, 1870, Ella Mary Cook.

Charles Francis Chidsey, A.B., A.M., Easton, Pa.

133 Bushkill Street.

Born at Easton, Pa., December 25, 1843. Son of Russell Smith and Eliza (Woodin) Chidsey. Attorney-at-law. First Mayor of Easton, 1887–89. President Board of Education 1876–77. Private Company D, One Hundred and Twenty-ninth Regiment Pennsylvania Volunteers and First Lieutenant, Company C, Thirty-eighth Regiment Pennsylvania Volunteers, 1862–63. Member of Council of Borough of Easton, 1883–86. Inspector of Northampton County Prison, 1881–86. Member of the Pennsylvania Legislature from Northampton County, 1897–98.

*John Boyd Grier, A.B., A.M., D.D., Danville, Pa.

Born at Danville, Pa., August 26, 1843. Son of Michael Cooper and Isabella (Montgomery) Grier. Presbyterian clergyman. Tutor at Lafayette College, 1862–72, and Adjunct Professor of Modern Languages at same, 1872. Private in Thirty-eighth Regiment, Pennsylvania Militia, during the emergency of 1863. Married, February 15, 1900, Mary Thrush Ely. Died at Ventnor, N. J., May 26, 1919.

*William Henry Risk, M.D. [Pennsylvania], Summit, N. J.

Born at Muncy, Pa., February 15, 1842. Son of James and Catherine (Stauffer) Risk. Physician. Private and non-commissioned officer of U. S. Volunteers in Civil War for a short time. Married Sophia Woodruff. Died at Summit, N. J., February 7, 1905.

John Witherow Stewart, A.B.; M.D. [Pennsylvania], Rock Island, Ill.

316 Safety Bldg.

Born near Graceham, Md., January 21, 1844. Son of John Sheeler and Margaret Barbour (Witherow) Stewart. Physician, 1867–69.

Was Assistant Surgeon in the National Home for Disabled Volunteer Soldiers at Columbus, Ohio, and at Dayton, Ohio. Engaged in hardware business, 1869–1905, and since then in real estate business. Married, December 5, 1867, Rosa Bella McLean.

1865.

*Francis Vogel Barnet, A.B. and A.M. [Princeton], Philadelphia.

Son of David and Louisa (Berlin) Barnet. Druggist, then attorney-at-law. Married, July 3, 1867, Mary Fine. Died at Phoenixville, Pa., June 20, 1907, aged 65 years.

*Edward Moore Biddle, Danville, Pa.

Born at Danville, Pa., 1844. Son of William and Jane (Moore) Biddle. Merchant. Died in 1895.

James Napoleon Walker, A.B., A.M., Philadelphia.

858 North Twenty-third Street.

Born in Philadelphia, August 7, 1841. Son of James and Sarah Pennington (Robinson) Walker. Teacher. Professor English Literature and History, Girard College, 1891–1911. Married, December 12, 1877, Julia Lee Jones.

1866.

Leighton Wilson Eckard, A.B., A.M., D.D., Philadelphia.

4528 Pine Street.

Born at Savannah, Ga., September 23, 1845. Son of Rev. James Read Eckard, D.D., and Margaret Bayard. Presbyterian clergyman. Missionary at Chefoo, China, 1869–74. Secretary of American Bible Society, Atlantic Department; Chaplain, Georgia Society of Cincinnati. Author, "History of Abington Church from 1714 to 1876." Married, June 3, 1869, Elizabeth Abbott Longstreth. Relative in Fraternity, son, James M. L. Eckard, Alpha, '90.

*James Whitfield Wood, A.B., A.M., Easton, Pa.

Born at Sussex, N. J., January 17, 1845. Son of James Washington and Elizabeth C. Wood. Manufacturer; President of "Free Press Publishing Company" of Easton, Pa. Private in Thirty-eighth Regiment Pennsylvania Militia in 1863. Member City Councils, Easton, Pa. President Easton Board of Trade. Married, September 18, 1874, Emily Drake. Died at Easton, Pa., June 24, 1917.

*Thomas Yelverton, A.B. [Union], Schenectady, N. Y.

Born at Chester, N. Y., October 24, 1844. Son of John Hopper and Mary (Board) Yelverton. Fire insurance broker. County

Clerk of Schenectady County, N. Y., at the time of his death. Private Thirty-eighth Regiment Pennsylvania Militia during the emergency in 1863. Died at Schenectady, N. Y., May 13, 1888.

1867.

*Edward Payson Conkling, A.B., Flemington, N. J.

Born at Boonton, N. J., August 10, 1847. Son of Rev. Cornelius S. and Clarissa C. (Mowbray) Conkling. Attorney-at-law. Prosecutor of the Pleas for Hunterdon County, N. J., 1881–86. Married, Miss Key. Died in New York, N. Y., August 30, 1909.

*John Hervey Kase, A.B., Philadelphia.

Born at Danville, Pa. Son of Simon P. Kase. Engaged in insurance business. Was General Agent of the Danville, Hazleton and Wilkes-Barre Railroad until leased by the Pennsylvania Railroad. He served as private in the Thirteenth Regiment Pennsylvania Militia during the emergency in 1863. Died in Philadelphia, December 22, 1917, aged 75.

*William Robert McFarlane, Walker, Mo.

Born at Reedsville, Pa., February 13, 1847. Son of William and Hannah Susan (Means) McFarlane. Was engaged in the Indian Territory and Texas as a dealer in live stock. Private, One Hundred and Ninety-fifth Pennsylvania Regiment during the Civil War. Married, December 31, 1874, Cora B. Cobb. Died at Walker, Mo., February 20, 1911.

*Henry Wyatt Scott, A.M., LL.D., Easton, Pa.

Born at Newtown, Pa., March 18, 1846. Son of Lewis Bender and Sarah (Erwin) Scott. Attorney-at-law. Borough Solicitor, Easton, 1875–78. Judge and later President Judge of the Court of Common Pleas, Third Judicial District of Pennsylvania, 1894 to 1914. Private in Forty-fifth Pennsylvania Regiment Militia during the emergency in 1863. Married, first, June 1, 1870, Mary Maud Sherrer; second, January 3, 1885, Imogene La Wall. Died at Easton, Pa., November 7, 1914.

1868.

*Robert Cabeen Hopkins, Port Deposit, Md.

Born at Conewago, Pa., November 22, 1845. Son of James M. and Harriet Louisa (Webb) Hopkins. Cashier, Cecil National Bank, 1873–1900. President, Citizens' National Bank of Havre de Grace, Md., 1900–20. Trustee of Jacob Tome Institute. Private, Company C, One Hundred and Ninety-fifth Regiment, Pennsylvania

Volunteer Infantry, 1861–65. Married, October 16, 1873, Mary Rowland. Died at Port Deposit, Md., February 23, 1920.

Jacob Jones Janeway (B), Greensburg, Pa.

Born at Montville, N. J., May 6, 1848. Son of John Livingston and Maria (Wetherill) Janeway. Civil engineer. Married, February 11, 1883, Kate Baldwin.

*Albert McDowell, Light Street, Pa.

Born at Light Street, Pa., December 22, 1846. Son of Theodore and Angeline (Ent) McDowell. Assistant Superintendent of Coal Mines and Manager of the Thomas Slate Company. Lieutenant One Hundred and Seventy-eighth Pennsylvania Regiment U. S. Volunteers during the Civil War. Married twice. Died in New York, N. Y.

1869.

*William Felix Bisel, Philadelphia.

Born, Turbotsville, Pa., April 7, 1847. Son of Amos T. and Elizabeth A. (Barber) Bisel. Attorney-at-law, and later law publisher. Private Twenty-sixth Regiment Pennsylvania Militia during the emergency in 1862. Died in Philadelphia, June 8, 1881.

*Calvin Davis, Milton, Pa.

Born in Limestone Township, Montour Co., Pa., April 30, 1846. Son of David and Maria (Bellas) Davis. Attorney-at-law; afterward merchant. Relative in Fraternity, brother, Edmund Davis, Beta '70. Died at Kansas City, Mo., December 21, 1904.

Alfred Peck Edgerton, Jr., Maywood, Ill.

840 South Sixteenth Ave.

Born at Hicksville, O., April 12, 1846. Son of Alfred Peck and Charlotte (Dixon) Edgerton. Salesman. Married twice.

*Melancthon Etzler Heinen, Milton, Pa.

Born at Milton, Pa., February 15, 1846. Son of William and Anna Maria (Funk) Heinen. He served as a private in 28th Pennsylvania regiment during the emergency in 1863. Died at Milton, Pa., November 21, 1868.

*James Evans Hoagland, Fort Wayne, Ind.

Born at Fort Wayne, Ind., December 1, 1845. Was a bookkeeper in St. Louis and San Francisco for three years; in commission business in Chicago in 1868; in 1869 in Texas, and subsequently in milling and grain business at Fort Wayne. Died in Philadelphia, March, 1898.

*James Sanderson Lawson, Williamsport, Pa.

Born at Milton, Pa., October 28, 1845. Son of William C. and Hannah P. (Sanderson) Lawson. Cashier Williamsport National Bank. Served as a private in the Twenty-eighth Regiment Pennsylvania Militia during the emergency in 1862. Died at Williamsport, Pa., February 10, 1915.

Alexander Montgomery Russell, St. Louis, Mo.

5228 Delmar Boulevard.

Born at Danville, Pa., July 23, 1843. Son of Andrew Forsyth and Hannah Christine (Montgomery) Russell. Deputy Collector of Taxes. Served as a private in the Thirteenth Regiment Pennsylvania Militia during the emergency in 1863. Married, Anora Yorks.

*Humphrey Dillon Tate, Bedford, Pa.

Born at Bedford, Pa., December 7, 1848. Son of Samuel Hamilton and Virginia Barbour (Dillon) Tate. Attorney-at-law. District Attorney of Bedford County, Pa., 1873–75, and Prothonotary of the same county, 1876–84. Chief Clerk in the office of the Secretary of the Commonwealth of Pennsylvania, 1883–87. Private Secretary to Governor Pattison, 1891–95. Captain National Guard Pennsylvania, 1874–81. Author of "Formation and Regulation of Corporations in Pennsylvania." Died at Bedford, Pa., October 22, 1909.

1870.

*Charles Nicholson Cook, M.D. [Pennsylvania], Philadelphia.

Born in Philadelphia, January 1, 1843. Son of Rev. Joseph G. and Eleanor (Evans) Cook. Physician. Married, October 19, 1870, Alice Parks. Died at Mt. Airy, Philadelphia, August 1, 1908.

John H. Bissell, Williamsport, Pa.

Engaged in mercantile business.

Joseph Henry Brensinger, A.B., A.M., Jersey City, N. J.

58 Van Reipen Ave.

Born at Ridley, Pa., February 26, 1846. Son of Henry Augustus and Sarah (Ely) Brensinger. Principal of Phillipsburg (N. J.) High School, 1871–75. Superintendent Public Schools, Phillipsburg, N. J., 1875–85. Principal Public School, No. 3, Jersey City, 1885. Principal Jersey City Teachers' Training School, 1896. Private in the One Hundred and Twenty-fourth Pennsylvania Volunteers, and in Company G, Ninety-seventh Pennsylvania Volunteers during the Civil War, 1862–1865. Wounded at Petersburg, Va., May 18, 1864. First Lieutenant Company F, Fourth Regiment Pennsylvania National Guard, November 23, 1878. Lieutenant-Colonel

Fourth Regiment New Jersey National Guard, July 7, 1899, and Brigadier-General, 1909; retired 1910. Manager, Soldiers' Home, Kearny, N. J., June, 1911. Member of Selective Board, Jersey City, N. J., 1917. Married, December 28, 1875, Ida Anna Wilmer Jones.

*Lucien Wilson Doty, A.B., A.M., LL.D., Greensburg, Pa.

Born at Mifflintown, Pa., July 18, 1848. Son of Edmund Southard and Catharine (Wilson) Doty. Attorney-at-law. President Judge of the Tenth Judicial District of Pennsylvania, 1889 to 1918. Phi Beta Kappa. Married, Anna Moore. Died at Greensburg, Pa., July 12, 1918.

Francis Fénelon Rowland, A.B. and A.M. [Pennsylvania]; M.D. [Jefferson Medical] (A), Pasadena, Cal.

Born at Media, Pa., September 14, 1847. Son of Joseph Rowland, M.D., and Jane Eves. Physician. Married Fanny M. Weaver.

1871.

William Shouse Fulton, A.B., D.D. [and Centre Coll., Ky.], Brookville, Pa.

Born at Burgettstown, Pa., April 5, 1851. Son of James Power and Frances Clokey (Shouse) Fulton. Was graduated at the Western Theological Seminary, Allegheny City, Pa., 1875. Presbyterian clergyman, 1875 to 1910. Married, October 1, 1879, Harriet Gordon.

*Joseph Rogers Paull, A.B., A.M., Wheeling, W. Va.

Born at Dunbar, Pa., December 9, 1848. Son of Joseph and Eliza (Rogers) Paull. Attorney-at-law. Judge Circuit Court, First Judicial District, West Virginia, 1888. Married, October 24, 1889, Lillie P. Heiskell. Died at Wheeling, W. Va., September 16, 1900.

Isaac Henry Welling, Trenton, N. J.

440 Rutherford Avenue.

Born at Titusville, N. J., July 4, 1847. Son of John and Hannah Jemima Welling. Clerk. Married, October 5, 1876, Carrie S. Warner.

1872.

*Theodore Winfield Frech, Cleveland, O.

Born at Raritan, N. J., June 18, 1851. Son of John and Marie Christina (Tillman) Frech. Engaged in banking and real estate business. Married, June 19, 1872, Emma Cornelia Atwater. Died at Cleveland, O., December 29, 1912.

Jacob Shoop Gantz, Rapid City, South Dakota.

Born at Hagerstown, Md., September 23, 1850. Son of Henry and Katherine (Shoop) Gantz. Engaged in mining. U. S. Commissioner, 1870–86. Register of Deeds, 1883–89. Clerk of Courts, 1879–82. Alderman, 1884–88. Married May 4, 1882, Mary Addie Soule.

*Robert McCheyne Hays, A.B., A.M.; M.D. [Jefferson Medical], Newville, Pa.

Born at Hunter's Run, Pa., October 9, 1851. Son of Isaac Newton and Rebecca Horner (King) Hays. Physician. Died at Allegheny, Pa., July 23, 1893.

*Robert Murray McDowell, Slatington, Pa.

Born near Bath, Pa., December 20, 1850. Son of Robert and Sarah Erving (Mulhallon) McDowell. Was in real estate and insurance business in New York City in 1872, and subsequently a slate merchant. Died at Slatington, Pa., September 27, 1890.

*John Eakin Shull, A.B., A.M., Kingston, N. Y.

Born at Martin's Creek, Pa., August 5, 1846. Son of Elias and Margaret (Eakin) Shull. Teacher. Died at Kingston, N. Y., March 20, 1907.

*William Alexander Petriken Wilson, Harriman, Tenn.

Born at Williamsport, Pa., February 10, 1849. Son of Adolphus Dougal and Elizabeth Ann (Petriken) Wilson. Farmer, then civil and mining engineer. Married Mary C. Lehr. Relative in Fraternity, brother, Andrew P. Wilson, Delta, '68. Died at Harriman, Tenn., November 13, 1913.

1873.

Charles Chauncey Hommann, Perth Amboy, N. J.

115 High Street.

Born at Green Bay, Wis., May 21, 1851. Son of Rev. William and Fidelia F. Hommann. Attorney-at-law. Judge, District Court of New Jersey, 1915 to date. Married, first, March, 1886, Bessie Elliott; second, June, 1901, Alice Paterson.

*George Lane Huggins, M.E., M.S.; LL.B. [Columbia], New York, N. Y.

Born in Boston, Mass., April 9, 1852. Son of Nathaniel and Ruth P. (Nudd) Huggins. Attorney-at-law. Married, March 9, 1880, Emma Pierson. Relative in Fraternity, brother, Everett Huggins, Gamma, '76. Died at Atlantic City, N. J., August 1, 1910.

William Henry Hulick, New York, N. Y.

11 Broadway.

Born at Easton, Pa., March 3, 1853. Son of Derrick and Ruth (Swayze) Hulick. Member, City Council, Easton, Pa., 1879–82; member, School Board, Easton, Pa., 1884–85; member, Pennsylvania Legislature, 1887–88. Civil Engineer. President Warren Foundry and Machine Company. Married, October 16, 1897, May Vinal.

*Stroud Hollinshead Jackson, M.D. [Chicago Med. Coll.], Chicago, Ill.

Born at Stroudsburg, Pa., January 4, 1853. Son of Dr. A. Reeves and Harriet (Hollinshead) Jackson. Physician. Died at Fort Snelling, Minn., January 28, 1880.

Samuel Clarence Plank, Harrisburg, Pa.

1911 Zarker Street.

Born at Allen, Pa., November 21, 1850. Son of Samuel and Rachel (Goodyear) Plank. Attached to Workmen's Compensation Bureau, Harrisburg, Pa.

*William Hart Thompson, Easton, Pa.

Born at Easton, Pa., December 6, 1852. Son of Colonel William Herster and Sophie C. (Snyder) Thompson. Died at Easton, Pa., May 20, 1871.

1874.

*Charles Richardson Dilworth, Pittsburgh, Pa.

Born in Pittsburgh, Pa., September 20, 1855. Son of Joseph and Louise Mendenhall (Richardson) Dilworth. Merchant. Relative in Fraternity, brother, Lawrence Dilworth, Gamma, '74. Died in Paris, France, August 30, 1911.

*Lawrence Dilworth, Pittsburgh, Pa.

Born at Pittsburgh, Pa., August 9, 1853. Son of Joseph and Louise Mendenhall (Richardson) Dilworth. Merchant. Relative in Fraternity, brother, Charles R. Dilworth, Gamma, '74. Married, first, Virginia Crosson; second, April 2, 1911, Mary McNeal. Died at Pittsburgh, Pa., June 13, 1911.

*William Wilkins Dorris, Huntingdon, Pa.

Born at Huntingdon, Pa., March 1, 1852. Son of William and Elizabeth Lydia (Davidson) Dorris. Attorney-at-law. Died at Huntingdon, Pa., October 15, 1915.

*David Moore Philadelphia.

Born at Alexandria, Pa., August 14, 1848. Teacher, then merchant. Married, April 14, 1887, Grace Hewitt. Died in Philadelphia, March 16, 1891.

*Arthur Snyder, Easton, Pa.

Born at Easton, Pa., August 21, 1852. Son of Daniel and Mary (Berlin) Snyder. Died at Phillipsburg, N. J., October 30, 1881.

John Anderson Sutton, Pittsburgh, Pa.

4850 Ellsworth Avenue.

Born at Indiana, Pa., June 6, 1853. Son of James and Sarah C. (Stansbury) Sutton. President, Crucible Steel Company of America. Married, September 9, 1875, Annie G. Woods.

1875.

Walter Frederick Bainbridge, Boston, Mass.

58 Lincoln Street.

Born at Mt. Holly, N. J., November 17, 1854. Son of Frederick William and Myrabah (Shreve) Bainbridge. Merchant. Married Mary Ewing.

*Henry Brinton Buckwalter, West Chester, Pa.

Born at West Chester, Pa., March 14, 1854. Son of Henry and Mary (Brinton) Buckwalter. Banker. President Farmers' National Bank. Member Board of Trustees West Chester State Normal School. Died at West Chester, Pa., October 31, 1896.

John Lyon Hamill, Philadelphia.

4512 Chestnut Street.

Born at Oak Hall, Pa. Son of Rev. Robert and Margaret E. (Lyon) Hamill. Engaged in paper manufacturing business. Married Mary C. Faries. Relative in Fraternity, brother, Dr. Robert H. Hamill, Gamma '78.

Richard Anderson Roberts, Ph.B., M.S., Charleroi, Pa.

701 Crest Avenue.

Born at Allegheny City, Pa., May 13, 1854. Son of W. Milnor and Annie B. (Gibson) Roberts. Journalist. Secretary to General Custer at the time of the massacre. Merchant. Connected with the Lidgerwood Manufacturing Company, Pittsburgh, Pa. Inspector attached to U. S. Engineers.

William Clayton Shipman, A.B., Easton, Pa.

Born at Easton, Pa., August 15, 1854. Son of Jesse B. and Eleanor (Barnet) Shipman. Attorney-at-law. Married Sarah Odenwelder.

1876.

Silas Belden Brown, C.E., M.E., Montclair, N. J.

43 Hawthorne Place.

Born at May's Landing, N. J., May 17, 1854. Son of Rev. Allen Henry and Martha A. (Dodge) Brown. Phi Beta Kappa. Manufacturer. Married, April 21, 1881, Elizabeth Evans.

Chester Baker Fulmer, New York, N. Y.

250 West Eighty-second Street.

Born at Easton, Pa., September 26, 1853. Son of Henry and Matilda (Baker) Fulmer. First, engaged with his father in the manufacture of pig iron, mining of iron ore and quarrying of slate, 1879–1883. Then connected with the American News Company of New York for a number of years as Assistant to the Manager of the Stationery Department. Now retired from business. He was a private in Co. F, the "Easton Greys," Fourth Regiment, National Guard Pennsylvania, for several years. Married, 1901, Grace Margaret Schroeder.

Everett Newell Huggins, New York, N. Y.

New York Athletic Club.

Born in New York City, March 20, 1855. Son of Nathaniel and Ruth P. (Nudd) Huggins. He was in the hotel business, and conducted the Cosmopolitan Hotel of New York City, 1877–92, and the Poland Spring House, South Poland, Me., 1893–1905. Now retired. Married, December 29, 1906, Emma E. Norton. Relative in Fraternity, brother, George L. Huggins, Gamma, '73.

Robert Fullerton Lind, Passaic, N. J.

306 Harrison Street.

Born at Mansfield, Ohio. Son of Matthew F. Lind.

Edward Peacock, M.E., Idaho Springs, Col.

Born at Reading, Pa., March 16, 1855. Son of Alexander Hamilton and Charlotte Kline (Spang) Peacock. He was a mechanical engineer in Centre County, Pa., and Missouri, 1876–80. Superintendent of gold mines in Colorado, 1885–1918. Married, May 30, 1886, Laura Belle Hughes.

William Alexander Petrikin, Muncy, Pa.

Born at Muncy, Pa., October 24, 1851. Son of J. M. B. and Fannie H. (Lloyd) Petrikin. He was a member of the Collins Expedition that went to Brazil in 1878 to construct the Maderia railroad. Coal dealer. Married, August, 1888, Lizzie H. Lloyd.

John Franklin Keller, Lancaster, Pa.

Born at Lancaster, Pa. Son of John and ——— (Schaum) Keller. Contractor. Married Sallie Peacock.

1877.

*David Hunt, Catasauqua, Pa.

Born at Catasauqua, Pa., August 26, 1844. Son of Joshua and Gwenllian (Thomas) Hunt. Superintendent Lehigh Fire-Brick Company. Died at Catasauqua, Pa., February 24, 1898.

*Walter Barton Jenks, East Orange, N. J.

Son of Barton Howard Jenks. Auditor, Public Service Corporation. Died, October 10, 1918.

*Robert Playford Kennedy, A.B., A.M. [and hon'ry, Wash. and Jeff.], Uniontown, Pa.

Born at Brownsville, Pa., August 14, 1856. Son of Rev. David Kennedy, D.D., and Caroline Playford. Attorney-at-law. Married, August 14, 1883, Rachel Cunningham O'Neil. Relatives in Fraternity, sons, William O'Neil Kennedy, Delta, '05; Harold de Saulles Kennedy, Delta, '07, and Ralph Campbell Kennedy, Delta, '09. He died at Uniontown, Pa., May 3, 1918.

*Edward Francis Mordough, A.B.; M.D. [L. I. Med. Coll.] (Ψ), Brooklyn, N. Y.

Born at Lagonda, Ohio, April 8, 1856. Son of James H. and Mary (MacLeod) Mordough. Physician. Resident Surgeon Kings County Hospital at Flatbush, L. I. Married, December 26, 1883, Emily Virginia Smith. Died at Brooklyn, N. Y., August 8, 1893.

*James Nelson Ramsey, A.B., A.M., Monticello, N. Y.

Born at Lebanon, N. J., December 26, 1847. Son of John Bunyan and Caroline (Conover) Ramsey. M. E. clergyman. Died at Somerville, N. J., January 29, 1904.

1878.

*James Arnold Aiman, A.B., Chicago, Ill.

Born in Maryland, April 8, 1857. Son of George W. and Harriet J. (Wilhide) Aiman. Teacher, then salesman. Married, December 28, 1879, Elizabeth Van Winkle. Died in Chicago, Ill., August 23, 1913.

Isaac Wallace Beeson, Uniontown, Pa.

Born at Uniontown, Pa., April, 1858. Son of Charles H. and Louisa (Wallace) Beeson. Died in Philadelphia, December, 1879.

Scott Brown, Oak Park, Ill.

8 Elizabeth Court.

Born at Erie, Pa., February 11, 1855. Son of William Saltsman and Rosina M. (Winchell) Brown. City Treasurer Spring Valley, Illinois, 1886–87. Chief Clerk, General Freight Department, Chicago and Northwestern Railway. Married, November 20, 1890, Carrie Julia Peters.

Robert Hugh Hamill, A.B., A.M.; M.D. [Pennsylvania], Summit, N. J.

Born at Oak Hall, Pa., May 24, 1855. Son of Rev. Robert and Margaret E. (Lyon) Hamill. Physician. Married, October 14, 1891, Fannie M. Lincoln. Relative in Fraternity, brother, John L. Hamill, Gamma '75.

William Justice Hayes, Brooklyn, N. Y.

55 Pierrepont Street.

Born at Erie, Pa., February 4, 1858. Son of William S. and Julia F. (Justice) Hayes. Banker.

*William Quincy McGee, Cairo, Ill.

Born at Princeton, Ky., March 24, 1855. Attorney-at-law. City Attorney of Cairo, Ill., 1878–80. Died, 1898.

David Adrian McLeod, New York, N. Y.

1123 Broadway.

Born in New York City, March 28, 1857. Son of David and Anne McLeod. Builder. Connected with the firm of D. C. Weeks & Son, builders, 1893–1903, and since then its Vice-President. Served in the Seventh Regiment, National Guard New York, fourteen years. Married, October 20, 1881, Emma Adele DeVoe.

Henry Snyder, A.B., A.M., Sc.D., Jersey City, N. J.

11 Bentley Avenue.

Born at Easton, Pa., January 30, 1858. Son of Casper and Barbara (Dauberschmidt) Snyder. Phi Beta Kappa. Teacher. City Superintendent of Schools, Jersey City, N. J., 1892 to date. Married, July 24, 1883, Mary Collmar.

*George Washington Stout, Jr., A.B.; M.D. [Jefferson Medical], Easton, Pa.

Born at Easton, Pa., March 6, 1859. Son of George Washington and

Emma Elizabeth (Roub) Stout. Physician. Died at Easton, Pa., April 12, 1881.

1879.

*Charles Arthur Allison, LL.B. [Pennsylvania] (A), New York, N. Y.

Born at Bedford Springs, Pa., August 13, 1858. Son of Andrew C. and Ellen E. (Curtis) Allison. Attorney-at-law and journalist. Died in New York, September 12, 1917.

Edmund L. Bixler, New York, N. Y.

263 Twenty-third Street.

Born at Easton, Pa., July 8, 1858. Son of Washington Henry and Henrietta Louisa (Losey) Bixler. Cashier of Berger Manufacturing Company. Married, November 25, 1886, Ellen Amanda Hilliard.

*Charles Hunt Fell, Lancaster, Pa.

Born at Wilkes-Barre, Pa., October 23, 1857. Son of John F. and Elizabeth J. (Macfarlane) Fell. Attorney-at-law; then contractor. Died at Lancaster, Pa., April 13, 1908.

*Lewis Grant, B.S., Pottsville, Pa.

Born at Mt. Hope, Pa., December 19, 1857. Son of William and Jean (Gibb) Grant. Contractor. Died at Pottsville, Pa., January 20, 1897.

Oscar Jareckie, Erie, Pa.

Born at Erie, Pa. Son of Henry Jareckie. Treasurer, Jareckie Manufacturing Company.

Francis Delmar Kinnear, B.S., Franklin, Pa.

Born at Franklin, Pa., May 21, 1856. Son of Francis Delmar and Eleanor (Reynolds) Kinnear. Attorney-at-law. Married, Tillie Cline.

Frank Scott Pusey, Council Bluffs, Iowa.

Born at Council Bluffs, Iowa, February 25, 1858. Son of William Henry Mills and Sarah Ellen (Officer) Pusey. Railroad contractor; since 1890 banker and broker. Married, May 5, 1880, Eleanor, daughter of Major-General Grenville M. Dodge.

1880.

Joseph Fetherman Stier, A.B., New York, N. Y.

11 Broadway.

Born at Johnsonville (now Stier), Pa., March 28, 1858. Son of William Gould and Regina (Fetherman) Stier. Attorney-at-law. He served seven years in the Twenty-third Regiment National Guard New York.

*John Schall Wilhelm, York, Pa.

Born at Cornwall, Pa., July 10, 1858. Son of Artemas and Elizabeth (Schall) Wilhelm. Farmer. Died at York, Pa., February 14, 1896.

1881.

*William Herbert Emanuel, A.C., Ph.D., Catasauqua, Pa.

Born at Catasauqua, Pa., 1860. Son of Morgan and Margaret (Lewis) Emanuel. Manufacturer of mining machinery. Died at Denver, Colo., May 8, 1901.

John Milton Ham, Millbrook, N. Y.

Born at Washington Hollow, N. Y., April 14, 1861. Son of Milton and Phœbe (Ferriss) Ham. County Clerk of Duchess County, N. Y., 1906 to 1913. Postmaster, Millbrook, N. Y., 1915 to date. Married, November 5, 1885, Roda Sleight.

Ward Beecher Harrison, Birdsboro, Pa.

Born at Birdsboro, Pa., February 2, 1860. Son of George W. and Hannah A. (Knabb) Harrison. Merchant.

Asa Sharpe Keeler, A.B., A.M., Tunkhannock, Pa.

Born at Keelersburg, Pa., May 7, 1858. Son of Hiester and Lois Adeline (Sharpe) Keeler. Attorney-at-law. Superintendent of Schools of Wyoming County, Pa., 1884–1906. Married Eugenia Snyder.

*Clarence Reid Laird, Annapolis, Md.

Civil engineer. Was Deputy Collector Internal Revenue at Wheeling, W. Va.

*Charles Franklin Walter, Philadelphia.

Born at Easton, Pa., May 2, 1860. Son of William H. and Ellen (Young) Walter. Attorney-at-law. Married Clara Lehn. Died in Philadelphia, Pa., April 19, 1916.

*Charles Nichols Williams, M.D. [Jefferson Medical], Wellsboro, Pa.

Born at Wellsboro, Pa., September 23, 1857. Son of Hon. Henry W. and Sarah E. (Nichols) Williams. Physician. Died at Wellsboro, Pa., October 23, 1910.

1882.

George Auchy, Tacony, Philadelphia.

6932 Tulip Street.

Born at Pottstown, Pa., April 23, 1862. Son of Frank H. and Caroline (Moser) Auchy. Analytical chemist. Member of the Franklin Institute. Married, January 1, 1895, Katharine Remack.

John Dawson Boyle, Jr., Uniontown, Pa.

Born at Uniontown, Pa., November 22, 1858. Son of Charles E. and Mary A. (Hendrickson) Boyle. Attorney-at-law. Married Ella L. Litman.

*Walter Scott Lawall, Easton, Pa.

Born at Easton, Pa., October 1, 1861. Son of Cyrus and Rebecca Rachel (Schurman) Lawall. Druggist. Director of the Northampton National Bank and President Board of Inspectors of the Northampton County Prison. Married, April 26, 1883, Dixie Housel Jones. Died at Easton, Pa., June 26, 1910.

*James Wilson Roberts, Harrisburg, Pa.

Born at Harrisburg, Pa., December 3, 1859. Son of Alexander and Charlotte (Geiger) Roberts. Draftsman; connected with the railway mail service, and later in iron and brass foundry. Died at Harrisburg, Pa., March 29, 1904.

*George Katzenbach Ronan, Trenton, N. J.

Born at Trenton, N. J., July 26, 1855. Son of James and Elizabeth (Kirkpatrick) Ronan. Died at Trenton, N. J., September 17, 1886.

1883.

*Thomas Sawyer Lark, Millersburg, Pa.

Born at Berrysburg, Pa., May 12, 1857. Son of Aaron P. and Martha (Sawyer) Lark. Attorney-at-law. Died at Santa Barbara, Cal.

George Abraham Laubach, Easton, Pa.

133 North Second Street.

Born at Easton, Pa., October 10, 1862. Son of William and Mary

Frances (Horn) Laubach. President of William Laubach and Sons, department store. Trustee, Easton Board of Trade; Director and Treasurer, Y. M. C. A.; Director, Northampton National Bank. Married, February 26, 1891, Laura Louisa Grim, of Reading, Pa.

1884.

Charles Michael Butz, Easton, Pa.

Born at Easton, Pa., May 21, 1861. Banker.

*John Stephen Fackenthal, Easton, Pa.

Born at Durham, Pa., October 14, 1862. Son of Benjamin Franklin and Catharine (Dennis) Fackenthal. Was superintendent of iron furnaces at Pequest, N. J., and Glendon, Pa., and had been general manager of the Consolidated Lake Superior Company. Married, 1896, Anna Fraunfelter. Relative in Fraternity, brother, William Fackenthal, Zeta, '79. Died at Easton, Pa., October 22, 1913.

Charter withdrawn.

DELTA CHAPTER HOUSE
Washington and Jefferson College

Delta Chapter

WASHINGTON AND JEFFERSON COLLEGE

WASHINGTON, PENNSYLVANIA

INSTITUTED JUNE 5, A. D. 1854 *

JOHN WOOLFORD POLK

HENRY WHITELY PATTERSON

ROBERT ST. CLAIR GRAHAM

GEORGE M. HOUTZ

JOHN T. KYLE

WILLIAM H. PRETLOW

* Instituted at Jefferson College, Canonsburg, Pa. That college was combined with Washington College, Washington, Pa., in 1865, under the title Washington and Jefferson College.

History of Delta Chapter

On June 5, 1854, Delta Chapter was instituted at Jefferson College, Canonsburg, Pa., the oldest college in the United States west of the Allegheny Mountains. The installation was conducted by Samuel Smith, of Gamma Chapter, acting under a dispensation of the Alpha Chapter. The founders were J. W. Polk of Maryland; W. H. Pretlow, of Virginia, and H. W. Patterson, R. S. Graham, G. M. Houtz and J. T. Kyle, of Pennsylvania. At this time there were chapters at Jefferson of Beta Theta Pi, Phi Gamma Delta and Phi Kappa Psi, the last two fraternities being founded at Jefferson.

On account of the rivalries and jealousies of these earlier fraternities there was serious faculty opposition to any further organizations of a similar character, so the chapter existed for a time *sub rosa.* But in 1855, soon after the beginning of the first college year of its life, there was a spirited contest on for orator in one of the college literary societies, which before it ended almost wrecked the chapter. For in the heat of the campaign one of its members so far forgot himself as to be guilty of unfraternal conduct of such a serious nature that the Alpha Chapter intervened and took action in the matter. After careful consideration of the case the chapter was dissolved and four of its members expelled from the Fraternity.

But the old spirit still lived and on March 3, 1855, the chapter was reorganized and a fresh start made. The rebirth made the members keenly alive to the honor and dignity of the Fraternity as well as to its associations and pleasures, and a quiet conservatism took hold of the young chapter, which began to increase with a steady and careful growth. It soon became the leading society at Jefferson and it has been the constant aim of its members in later years to preserve the pride of position it has always possessed.

Canonsburg was a quaint old country village in those days

and chapter houses were unknown possessions. Most of the men roomed at a house about half a mile from the college on the road to Washington, and thus were associated together in bonds of closest comradeship. At the same time a chapter hall for meetings was maintained with great secrecy, as the fraternities of that day were wont to enhance the mystery of their fellowship as much as possible. Of the chapter in those days, Stephen C. McCandless, later a prominent attorney in Pittsburgh, said: "While a freshman in the year 1858, it was my privilege to join the Fraternity. It had its representatives then in every college class, and, it seemed to me, there were more natural-born and thoroughbred gentlemen among them than any other body of students there similarly associated."

One of the leading spirits of the chapter at this time was Chauncey Forward Black, who later became Lieutenant-Governor of Pennsylvania and Democratic leader of that state. His father was Chief Justice of Pennsylvania and afterwards a member of President Buchanan's Cabinet, first as Attorney-General and then as Secretary of State. At the convention of the Fraternity held in Washington in December, 1858, Judge Black dined the delegates at his home and afterwards presented them to President Buchanan at the White House.

The Civil War was a severe blow to Delta. Old Jefferson had drawn almost as largely from the South as from the North, and at the outbreak of the war more than half of the students left college, some to enroll themselves under the flag of the Union and some to fight under the Stars and Bars. During the war nearly every man in the chapter fought on one side or the other, Delta furnishing nine officers to the Northern forces and eleven to the Confederacy.

In 1865 Jefferson College was united with Washington College at Washington, Pa., only seven miles away, and the two colleges then took the name of "Washington and Jefferson," the principal seat of the college being at Washington. For several years after the consolidation, however, the buildings at both Canonsburg and Washington continued to be used. Accordingly the chapter initiated men from both institutions and maintained in reality a double organization.

Delta recuperated quicker from the effects of the war than did the other fraternities, and as faculty recognition had been secured, it at once took front rank in the fraternity world. Since that time five other fraternities have established chapters at Old Washington and Jefferson, but the men of Delta still hold the place that is theirs by right of inheritance and present worth, the foremost representative of the local Greek Letter World.

The World War almost wiped Delta out of existence for out of an active membership of twenty-three at the entrance of the United States in the Great War but three were left to pull old Delta through. But being true Phi Kaps they did pull her through and now with many old men coming back and fine prospects in pledges Delta is prepared to take her old stand at the head of fraternities at Washington and Jefferson. A plan is under way whereby with the loyal cooperation of her alumni Delta will own her own chapter house soon and with her increased membership be stronger than ever.

Delta Chapter

1854.

*John Woolford Polk, A.B., Princess Anne, Md.

Born in Princess Anne, Md., January 24, 1834. Son of William T. G. and Elizabeth G. (Woolford) Polk. Attorney-at-law, afterward a merchant. Lieutenant First Maryland Infantry, C. S. Army. Died, Princess Anne, Md., April 23, 1869.

*Henry Whitely Patterson, A.B., Uniontown, Pa.

Born at Uniontown, Pa., 1836. Son of Alfred and Caroline (Whitely) Patterson. Merchant. Adjutant Thirty-seventh Regiment, Pennsylvania Volunteers, and Captain Fourth U. S. Infantry, 1861–66. Married, first, Louisa Dawson; second, Anna Hamilton. Died at Pittsburgh, Pa., May 30, 1882.

*Robert St. Clair Graham, A.B., Atchinson, Kan.

Born at Ligonier, Pa., December 25, 1836. Son of Robert and Ellen (Douglas) Graham. Attorney-at-law. Judge Second District, Kansas, 1866–69. Married, December 4, 1866, Jane Elise Grimes. Died at Atchinson, Kan., March 15, 1881.

*John Thompson Kyle, A.B., Princeton, Ill.

Born in Mifflin County, Pa., April 11, 1833. Son of Moses and Sarah (Watson) Kyle. Attorney-at-law. Married, April 21, 1857, Mary E. Herron. Died at Princeton, Ill., December 31, 1905.

*William H. Pretlow, A.B. (H), Berlin, Va.

Attorney-at-law. Member of the Virginia State Legislature. Captain C. S. Army.

*Alexander Morgan Moore, A.B., A.M., Memphis, Tenn.

Born in York District, S. C., July 4, 1828. Son of Alexander and Nancy (McCombs) Moore. Educator. Principal, Waverly Institute, Miss., 1880–91; Professor of Mathematics in Higbee School, Memphis, Tenn., 1891–99, when he returned to the Waverly Institute as teacher of higher mathematics, there remained until 1907. Lieutenant Sixth Tennessee Infantry, C. S. Army, 1861–65. Married, January 14, 1867, Julia Williams. Died at Memphis, Tenn., January 20, 1912.

*George McClellan Houtz, Alexandria, Pa.

Born at Alexandria, Pa., September 24, 1836. Son of Daniel and Susan (Bucher) Houtz. Attorney-at-law. Died at Alexandria, Pa., June 9, 1861.

1855.

*John H. Bast, A.B., Leavenworth, Kan.

Served in the U. S. Army during the Civil War. Died at National Military Home, Kansas, March 21, 1901.

*Charles S. Foresman, A.B., West Rushville, Ohio.

Born at Circleville, Ohio, August 25, 1832. Son of George and Nancy Foresman. Farmer. Married, February 26, 1874, Jean Thompson. Died at Rushville, Ohio, December 11, 1887.

1856.

*Lemuel Clark, Upper Marlboro, Md.

Died, August, 1873.

*William M. McCurdy, A.B., Washington, Ohio.

Born at Washington, Ohio. Son of John McCurdy. Died at Washington, Ohio, aged 35 years.

1857.

*William von Albade Deadrick, A.B., Jonesboro, Tenn.

Born near Jonesboro, Tenn., August 26, 1836. Son of J. Franklin and Rebecca L. (Williams) Deadrick. Attorney-at-law. Professor Tennessee University. Member Constitutional Convention of Tennessee, 1869–70. Paymaster C. S. Army. Married, November 12, 1857, S. Evelina Jackson. Died at Blountsville, Tenn., September 27, 1883.

*John E. Matthews, Shelbyville, Ky.

Died at Louisville, Ky.

*Lowrie Wilson, A.B., Morgantown, W. Va.

Born at Morgantown, W. Va., February 4, 1838. Son of Edgar C. and Mary (Oliphant) Wilson. Served in C. S. A. Died at Minneapolis, Minn., March 15, 1867.

*William Henry Reeves, A.B., Pasadena, Cal.

Born at Carmichaels, Pa., June 11, 1835. Son of Morgan and Hannah (Barclay) Reeves. Superintendent of Schools of Sno-

homish County, Washington. Cashier of Merchants' National Bank at Seattle, Wash. In 1862 he was drafted in the C. S. Army but escaped and rode through Texas, Indian Territory, Missouri and Arkansas to the North. Married, December 22, 1870, Lucy Almeda Baldwin. Died at Pasadena, Cal., December 11, 1910.

*James Wallace Robb, A.B., Astoria, Ore.

Attorney-at-law, Astoria, Ore., 1876–81. Married, first, December, 1859, Julia M. McCleary; second, October 4, 1868, Lottie E. Darrah; third, February, 1879, Josie M. Curtis. Died at Astoria, Ore., April 23, 1881.

*Joseph Venable Morton, A.B., Winchester, Ky.

Born in Shelby County, Ky., August 23, 1836. Son of William Q. and Elizabeth M. Morton. Merchant. Secretary and Treasurer School Board of Winchester, Ky. Died at Winchester, Ky., March 26, 1895.

*Robert Stuart, A.B.; M.D. [Jefferson Medical], Henderson, Ky.

Born in Shelby County, Ky., December 1, 1837. Son of David Todd and Olivia Winchester (Hall) Stuart. Physician. Assistant Surgeon Second Kentucky Cavalry, U. S. Volunteers, 1862–63. Married, May 8, 1861, Susan Elizabeth Read. Relatives in Fraternity, brothers, Winchester H. Stuart, Delta, '60, and Rev. John L. Stuart, D.D., Delta, '61. Died at Henderson Ky., July 26, 1918.

1858.

*Solomon Gillespie Krepps, Brownsville, Pa.

Born at Brownsville, Pa., November 2, 1835. Son of Samuel Jackson and Elizabeth (Brook) Krepps. Postmaster at Cadwallader, Pa., 1899–1908. Lieutenant and Quartermaster in Eighth Pennsylvania Regiment, U. S. Volunteers, 1861, and later Second Lieutenant Fourth U. S. Infantry, 1862–65. Married, December 23, 1869, Margaret Elizabeth Moffit. Died at Brownsville, Pa., August 23, 1916.

*John Francis Templeton, A.B.; LL.B. (M), Richmond, La.

Born at Vicksburg, Miss., August 20, 1835. Son of John and Amanda Malvina (Dawson) Templeton. Attorney-at-law. Served in the C. S. Army 1861–65. Died at Vicksburg, Miss., August 18, 1871.

*Marshall Matthews Hultz, A.B.; M.D., Upper St. Clair, Pa.

Born in Allegheny County, Pa., December 31, 1836. Son of Henry and Margaret Hultz. Physician. Surgeon U. S. Army, 1861–64. Died at Clokeyville, Pa., September 5, 1864.

*John Orr McKown, A.B., Brownsville, Tex.

Born at Frankfort Springs, Pa., August 7, 1834. Son of James and Mary (Orr) McKown. Attorney-at-law. Private Twelfth Regiment Texas Dragoons, C. S. Army, 1861–62. Died at Brownsville, Texas, October 12, 1862.

*John Park Vance, Cincinnati, Ohio.

Died at Cincinnati, Ohio, 1903.

*Absalom William Henry Harrison Hawkins, A.B.; M.D. [Pennsylvania], Clarksville, Pa.

Born at Clarksville, Pa., January 22, 1839. Son of James Crawford and Margaret (Wise) Hawkins. Physician. Surgeon U. S. Navy, 1861–66. Died at Mansfield, Ohio, November 10, 1876.

*Hugh Aretas Barclay, A.B., Denver, Colo.

Born in Greene County, Pa., December 28, 1837. Son of Henry and Elizabeth (Armstrong) Barclay. Was graduated at Western Theological Seminary, 1861. Clergyman; farmer. Married, October 29, 1867, Jane Chapman. Died at Denver, Colo., December 4, 1904.

*Francis Marian Slemons, A.B.; M.D. [Maryland], Salisbury, Md.

Born at Salisbury, Md., August 12, 1839. Son of John Brown and Martha Jane (Bennett) Slemons. Physician. Clerk Circuit Court, Wicomico County, Md., 1885–91. Married, May 15, 1861, Martha Anne Morris. He died at Salisbury, Md., September 22, 1909.

1859.

*Chauncey Forward Black, York, Pa.

Born at Somerset, Pa., November 28, 1839. Son of Judge Jeremiah S. and Mary (Forward) Black. His father was Chief Justice of Pennsylvania and afterwards Attorney-General and Secretary of State under President Buchanan. Attorney-at-law. Lieutenant-Governor of Pennsylvania, 1882–86. In 1886 he was the Democratic candidate for Governor of Pennsylvania. Married, April 16, 1863, Mary Dawson. Died at York, Pa., December 2, 1904.

*David Samuel Bolls, A.B., Bovina, Miss.

Born in Warren County, Miss., September 5, 1838. Merchant. Served in Cowan's Battery, C. S. Army, 1862–65, and for a period a prisoner of war. Married, May 20, 1870, Leila Harper. Died at Smith's Station, Miss., January 23, 1877.

*Samuel Harrison Smith Gallaudet, A.B., Los Angeles, Cal.

Born in Maryland. Protestant Episcopal Clergyman. Married Miss Priest, of Trenton, N. J. Died at Los Angeles, Cal., October 12, 1906.

*Andrew Wylie Wilson, Indianapolis, Ind.

Died at Indianapolis, Ind., February 22, 1916; aged 81 years.

*Alexander Cowan, A.B., Shelbyville, Tenn.

Born at Shelbyville, Tenn., January 21, 1839. Presbyterian Clergyman. Married, July, 1872, Tabitha D. Wherry. Died at Shelbyville, Tenn., January, 1903.

*Alexander Thomas Ankeny, A.B., Minneapolis, Minn.

Born at Somerset, Pa., December 27, 1837. He was in the office of Attorney-General, Washington, D. C., and the Quartermaster-General's Office till 1865. Attorney-at-law. President Board of Education, 1891–95. President State Normal School Board and member of Charter Commission, City of Minneapolis. Married, May 2, 1861, Martha V. Moore. Died at Minneapolis, Minn., October 12, 1917.

*Thomas Paxton Spencer, A.B., Steubenville, Ohio.

Born at Steubenville, Ohio, March 3, 1889. Son of Joseph Courtenay and Alicia (Castner) Spencer. Attorney-at-law. Private in Company B, One Hundred and Fifty-seventh Ohio Volunteers, May-September, 1864. Married, May 14, 1868, Sarah Elizabeth Hayes. Died at Steubenville, Ohio, May 25, 1912.

1860.

*William Francis Singleton, Evanston, Ill.

Born at Harrodsburg, Ky., May 5, 1840. Son of Richard and Mary (McAfee) Singleton. Attorney-at-law. Promoter of the Plymouth, Kankakee and Pacific Railway Company. Lieutenant and Captain in Pendleton's Battery, and Major of Cavalry, C. S. Army, 1861–65. Married, January 10, 1865, while a prisoner of war on parole, Gertrude Magoffin. He died at Evanston, Ill., December 13, 1908.

*David Shannon Harbison, Shelbyville, Ky.

Born at Shelby County, Ky., October 9, 1838. Son of George Lynn and Mary Agnes Harbison. Farmer. Died at Shelby County, Ky., October 21, 1863.

*John Cameron Brown, A.B., Shelbyville, Ky.

Born at Shelby County, Ky., March 18, 1841. Son of Archibald C. and Elizabeth (Huston) Brown. Farmer and stock broker. Died at Christiansburg, Ky., June 12, 1887.

*Winchester Hall Stuart, A.B., Owensboro, Ky.

Born in Shelby County, Ky., July 7, 1839. Son of Rev. D. T. and Olivia Winchester (Hall) Stuart. Teacher. President of Stuart Female College. Principal of Owensboro High School. Married, December 26, 1865, Martinette M. Cherin. Relatives in Fraternity, brothers, Robert Stuart, M.D., Delta, '57, and Rev. John L. Stuart, D.D., Delta, '61. Died at Owensboro, Ky., October 19, 1902.

*George Claibourne Thompson (O), Omaha, Nebraska.

1861.

*Stephen Collins McCandless, A.B., A.M., Pittsburgh, Pa.

Born at Pittsburgh, Pa., September 22, 1840. Son of Hon. Wilson and Sarah North (Collins) McCandless. Attorney-at-law. Clerk United States District Court, 1863–91. U. S. Attorney for Western District of Pa., 1893. Secretary, Treasurer and Vice-President of the Dollar Savings Bank of Pittsburgh, 1895–1915. Sergeant Fifteenth Regiment Pennsylvania Militia during the emergency in 1862. Married, June 8, 1870, Margaret Randall Bartles. Died at Pittsburgh, Pa., July 4, 1915.

*Nicholas H. Marseles, M.D., St. Paul, Minn.

Physician. Surgeon, Pennsylvania Volunteers, 1861–65.

*Jonathan Middleswart Coulter, Clarksville, Ia.

Born at Bridgeville, Pa. Son of Joseph Patterson and Hannah (Middleswart) Coulter. Teacher. Died at Clarksville, Iowa, May 4, 1864.

*John Linton Stuart, D.D. [Southwestern Univ. and Omaha Univ.] (O), Hang Chow, China.

Born in Shelby County, Ky., December 2, 1840. Son of Rev. David Todd and Olivia Winchester (Hall) Stuart. Presbyterian Missionary in China, 1868–1913. Married, October 15, 1874, Mary Louise Horton. Relatives in Fraternity, brothers, Robert Stuart, M.D., Delta, '57, and Winchester H. Stuart, Delta, '60. Died at Hang Chow, China, November 24, 1913.

1862.

*Samuel Oliver Taylor, A.B., Wheeling, W. Va.

Born near Washington, Pa., April 4, 1838. Son of David S. and Sarah (Oliver) Taylor. Attorney-at-law. Married, June 28, 1872, Emma S. Holsten Harding. Died in 1911 at Wheeling, W. Va.

*James Irwin Marchand, Jr., M.D., Irwin, Pa.

Born at Irwin, Pa., April 10, 1839. Son of John and Mary (Irwin) Marchand. Physician. Married in 1870, Henrietta F. Snider. Died at Irwin, Pa., March 24, 1916.

*Charles Davis, A.B., A.M., Shelbyville, Tenn.

Born in Bridgetown, Pa., July 11, 1837. Civil Engineer. Commissioner to Vienna Exposition, 1873. Captain Tenth Regiment Pennsylvania Volunteers, 1861–65, and for a time a prisoner of war.

*Robert Payne Frierson, A.B., Shelbyville, Tenn.

Born at Shelbyville, Tenn., August 24, 1843. Son of E. J. and Anne Payne (Harrison) Frierson. Attorney-at-law. Member State Legislature, Tennessee, 1871–75. Private C. S. Army, 1861–65, and was wounded twice. Died at Waukesha, Wis., June 29, 1893.

*Robert H. Rowland, A.B., Milwaukee, Wis.

Born at Mansfield, Ohio, September 8, 1842. Son of Rev. James and Mary A. (Moody) Rowland. Attorney-at-law, afterward cashier and bookkeeper. Married, April, 1865, Mary O. McFadden, of Pittsburgh, Pa. Died, July 1, 1892.

*Robert Flavel Hensill, A.B., San Diego, Cal.

Born at Fairmont, W. Va., September 6, 1839. Son of Smith M. and Mary Jane (Linn) Hensill. Attorney-at-law. U. S. Commissioner. Died at San Diego, Cal., February 5, 1917.

1863.

*Joseph J. Ott, Chillicothe, Ohio.

Died at New York, December 10, 1913.

*Erwin P. Jett, Shelbyville, Tenn.

Served in the C. S. Army. Quartermaster's Sergeant, Forty-first Tennessee Infantry. Was killed in battle.

Duncan Brown Cooper, Nashville, Tenn.

Hermitage Club.

Born at Columbia, Tenn., April 21, 1844. Son of Matthew D. and Mary (Brown) Cooper. Journalist and member of both houses of Tennessee Legislature. Served four years in Confederate Army, one of which was spent in prison; most of it in Fort Delaware. Was commissioned Lieutenant Colonel, serving under General Forrest. Married, first, Florence Fleming; second, Mary Jones.

*William Lusk Chalfant, A.B., Pittsburgh, Pa.

Born at Turtle Creek, Pa., August 3, 1843. Son of Henry and Isabella C. Chalfant. Attorney-at-law. Married, November 5, 1874, Elizabeth Ashley Pirtle, of Louisville, Ky. Died at Pittsburgh, Pa., April 20, 1895.

*Edward Ratchford Geary, Philadelphia, Pa.

Son of Rev. Edward Ratchford and Harriet R. (Reed) Geary. First Lieutenant Independent Battery E (Knapp's), U. S. Volunteers, during the Civil War; brevet Major and Lieutenant-Colonel. Killed at Wauhatchie, Tenn., October 9, 1863.

*Albert Gallatin Dunn, Jr. (O), Hendersonville, Tenn.

Born in Sumner County, Tenn., June 6, 1840. Son of Albert Gallatin and Amanda Malvina (Gowen) Dunn. He left college and entered the C. S. Army as Lieutenant in Thirtieth Tennessee Regiment, 1861, and was mortally wounded at the battle of Chickamauga, Tenn., October 3, 1863.

1864.

Albert Davidson Frierson, Columbia, Tenn.

1121 South Main Street.

Born near Columbia, Tenn., May 8, 1843. Son of John Willison and Melinda (Davidson) Frierson. He left college and entered the C. S. Army as a private in the First Tennessee Cavalry, 1862–65. Since then farmer and merchant. Married, November 18, 1869, Lucy S. Davidson.

*Milton Smallwood Elkin, Gallatin, Tenn.

Born in Clark County, Ky., October 9, 1840. Son of Robert and Lucy (Duisenberry) Elkin. Attorney-at-law. Commissary Agent, 2d Florida District, C. S. A. Married, November 14, 1865, Mattie Conn Moore. Died at Gallatin, Tenn., December 27, 1884.

*Joseph Gamble, A.B.; D.D. [Union], Plattsburg, N. Y.

Born at St. Louis, Mo., September 6, 1842. Son of Archibald and Louisa Baker (Easton) Gamble. Presbyterian Clergyman. Married, April 25, 1867, Mary McGill. Died at Cumberland Head, near Plattsburg, N. Y., August 8, 1909.

*Frank Cowan, M.D. [Univ. Georgetown], Greensburg, Pa.

Born at Greensboro, Pa., December 11, 1845. Son of Hon. Edgar Cowan, United States Senator, and Lornetta Oliver. Physician; lawyer. Married Harriet Jack. Died at Greensburg, Pa., February 12, 1905.

1865.

*William Kennon Jennings, A.B., Pittsburgh, Pa.

Born at Allegheny, Pa., July 25, 1844. Son of John F. and Elizabeth B. (Fitz Gerald) Jennings. Attorney-at-law. Corporal Company B, One Hundred and Ninety-third Regiment, Pennsylvania Volunteers, 1864. Married, September 17, 1874, Alice R. Crawford. Died at Pittsburgh, Pa., July 28, 1918.

Lawrence Dade Alexander, A.B., New Canaan, Conn.

Born at Doe Run, Ky., May 12, 1843. Son of Junius Brutus and Lucy Fitzhugh (Dade) Alexander. Stock broker. Married, June 12, 1866, Orline St. John. Relative in Fraternity, brother, Dr. Welcome Taylor Alexander, Delta, '66.

*Thomas McConnell, Jr., A.B., Pittsburgh, Pa.

Born at Allegheny City, Pa., July 29, 1844. Son of Thomas and Mary A. McConnell. Attorney-at-law. Married, September 14, 1875, Matilda J. Gross. Died at Pittsburgh, Pa., January 29, 1918.

*Andrew White Mitchell, A.B., Lexington, Mo.

Born at Wheeling, W. Va., March 19, 1845. Son of Isaac W. and Sallie Ann (White) Mitchell. Cotton broker. Married, October, 1867, Ella Carson. Died at St. Louis, Mo., October, 1887.

*Rufus Wiland Robertson, Danville, Ky.

Born at Harrodsburg, Ky., February 12, 1842. Son of A. G. and Katherine T. (Bishop) Robertson. Bookkeeper. Died in 1912.

*George Western Thompson, Parkersburg, W. Va.

President Ohio River Railroad Company. Died at Washington, D. C., February 26, 1895.

1866.

Henry Foster Marker, A.B., New York, N. Y.

132 Nassau Street.

Born at Youngstown, Ohio, November 1, 1846. Son of Benjamin D. and Margaret (Lowry) Marker. Connected with dredging company, New York Harbor.

John Randolph Paxton, A.B.; D.D. [Union], New York, N. Y.

31 West Forty-sixth Street.

Born at Canonsburg, Pa., September 18, 1843. Son of John Paxton. Presbyterian Clergyman. Private, First Sergeant, and Second

Lieutenant, Company G, One Hundred and Fortieth Regiment Pennsylvania Volunteers, 1862–65.

*David Coalter Gamble, M.D. [St. Louis Med Coll.], St. Louis, Mo.

Born at St. Louis, Mo., September 16, 1844. Son of Hon. Hamilton Rowan and Caroline (Coalter) Gamble. Physician. He was Professor of Otology, Beaumont Hospital Medical College, St. Louis, and of Diseases of the Ear at Washington University, 1892–1908. He married, December 22, 1804, Flora Matthews, of St. Louis. Died at St. Louis, Mo., May 4, 1908.

Welcome Taylor Alexander, M.D. [Bellevue Hosp. Med. Coll.], New York, N. Y.

940 St. Nicholas Avenue.

Born at Owensboro, Ky., February 4, 1848. Son of Junius Brutus and Lucy Fitzhugh (Dade) Alexander. Physician. Surgeon to New York Dispensary, 1877–80; Visiting Physician to New York Institution for Deaf and Dumb, 1886 to date. Married, October 15, 1879, Aimée Gabrielle Thayer. Relative in Fraternity, brother, Lawrence D. Alexander, Delta, '65.

*S. George Fenby, St. Louis, Mo.

1867.

*Walter G. Holmes, Cincinnati, Ohio.

*David A. Jacobs, Wooster, Ohio.

*Newton Williams, Lexington, Ky.

*David Todd Harvey, A.B., Greensburg, Pa.

Born at Murraysville, Pa., May 3, 1844. Son of Josiah and Catherine Harvey. Attorney-at-law. District Attorney of Westmoreland County, Pa., 1875–78. Married, August 28, 1872, Minnie E. Bison. Died at Greensburg, Pa., December 29, 1908.

*David L. Hoge, Mercer, Pa.

Born at Mercer, Pa., November 8, 1844. Son of John and Rebecca (Smith) Hoge. Attorney-at-law. Died at Albany, Ill., April 13, 1901.

*David Hoge Riddle, A.B., D.D., Falls Church, Va.

Born at Pittsburgh, Pa., January 27, 1846. Son of Rev. Dr. David Hunter and Elizabeth (Brown) Riddle. Presbyterian Clergyman. Died at Falls Church, Va., December 11, 1911.

1868.

Robert Allison Orbison, A.B.; LL.B. [Albany Law School], Huntingdon, Pa.

301 Penn Street.

Born at Huntingdon, Pa., January 31, 1849. Son of William Penn and Lydia Rebecca (Allison) Orbison. Attorney-at-law. Assistant to Assistant Attorney General of U. S., 1880–82; Chief Clerk in Attorney General's Office of Pennsylvania, 1887–91. Chief Burgess of Huntingdon, 1897–1900. County Solicitor, Huntingdon County, 1912–1920. Married, June 14, 1894, J. Estelle Gregory.

*Francis Marion Hugus, Wilkinsburg, Pa.

Born at Pittsburgh, Pa., March 17, 1848. Son of John and Ann (McGinley) Hugus. In oil and gas business. Married, March 3, 1887, Sarah A. McIlvain. Died at Wilkinsburg, Pa.

*John McCracken Hoon, B.S., Chicago, Ill.

Born at Claysville, Pa., 1847. Son of John and Sarah Jane (McCracken) Hoon. Attorney-at-law and in commission grain business, Chicago, Ill. Died at Uniontown, Pa.

*Andrew Porter Wilson, A.B., Huntingdon, Pa.

Born at Williamsport, Pa., January 7, 1847. Son of Adolphus Dougal and Elizabeth Ann (Petriken) Wilson. Engaged in real estate and insurance business. Relative in Fraternity, brother, William A. P. Wilson, Gamma, '72. Died at Huntingdon, Pa., May 10, 1915.

Thomas B. Bartlett, Peoria, Ill.

*George Latimer Potter, Bellefonte, Pa.

Born at Potter's Bank, Pa., April 7, 1847. Son of William Wilson and Sara (Irvin) Potter. Engaged in insurance business. President of Council, Bellefonte, Pa., 1888–94. First Lieutenant Company B, Fifth Regiment, N. G. P., 1880–85. Married Elizabeth Sanderson. Died at Bellefonte, Pa., July 15, 1903.

Louis Erwin Beall, Uniontown, Pa.

*Silas Wright Castner, A.B.; M.D., Monongahela City, Pa.

Born in Carroll Township, Washington County, Pa., March 18, 1846. Son of David and Rebecca (Miller) Castner. Physician. Died in Carroll Township, Washington County, Pa., April 10, 1870.

*George Anschutz Berry, B.S., Bradford, Pa.

Born in Centre County, Pa., November 9, 1848. Son of Benjamin J.

and Nancy J. (Irwin) Berry. Attorney-at-law. United States Commissioner. Burgess of Ebensburg, Pa., 1871. Married, November 9, 1876, Kate I. Parker. Died at Bradford, Pa., September 22, 1905.

1869.

*Robert Thompson Lewis, A.B., Pittsburgh, Pa.

Born at Ebensburg, Pa., July 17, 1848. Son of Dr. David W. and Maria (Thompson) Lewis. Died at Pittsburgh, Pa., May 7, 1870.

John Gow Wilson, Tacoma, Wash.

2501 Washington Avenue, North.

Born at Canonsburg, Pa., May 8, 1851. Son of Thomas McKean and Elizabeth (Murdoch) Wilson. Clerk with United States Express Company, Moberly, Mo., 1875–87. Assistant Postmaster at Moberly, Mo., 1890–1900. Manager of the H. McCormick Lumber Company, Tacoma, 1900–08.

Henry Eleazer Robinson, Uniontown, Pa.

28 Charles Street.

Born at Uniontown, Pa. Son of Frederick Converse and Susan (Hollingsworth) Robinson. U. S. Army Officer. Graduated U. S. Military Academy, 1871. Second Lieutenant, 1871; First Lieutenant, 1879; Captain, 1893; Major, 1901; Lieutenant-Colonel, 1904; Colonel, 1908; retired, 1908. Served in the various Indian campaigns, the Spanish-American War in Cuba and Philippine Insurrection. Married, January 20, 1881, Sallie K. Gaddis.

Frank Hurst Jacob, Wellsburg, West Va.

Born at Wellsburg, W. Va. Son of Samuel and Anna M. (Klein) Jacob. Farmer. Married, December 1, 1914, Ida Carter.

1870.

Thomas Fassitt, M.E. [Lafayette] (Γ), Easton, Pa.

606 North Reeder Street.

Born July 31, 1851. Son of Edward C. and Mary Anne (Fassitt) Fassitt. Engaged in automobile business. Married, February 25, 1873, Medora A. Pyle.

*Thomas Hudson Weirich, M.D. [Michigan], Wellsburg, W. Va.

Born at Washington, Pa., April 1, 1848. Son of Samuel and Anna C. Weirich. Physician. Married, 1873, Mary E. Boon, of Washington, Pa. Died at Wellsburg, W. Va., November 5, 1918.

George Boal Orlady, B.S.; M.D. [Jefferson Medical]; LL.D. [and Pennsylvania], Huntingdon, Pa.

Born at Petersburg, Pa., February 22, 1850. Son of Dr. Henry and Martha Caldwell (Boal) Orlady. Physician until 1873; since then attorney-at-law. District Attorney, Huntingdon County, Pa., 1878–87. Judge, Superior Count of Pennsylvania, 1895 to date, and President Judge 1916 to date. President of the Pennsylvania Bar Association, 1913. Married, February 26, 1877, Mary Irwin Thompson.

*Isaac Williams Mitchell, Cicero, Ind.

Born at Wheeling, W. Va., February 19, 1851. Son of Zachariah S. and Ann (Baird) Mitchell. Engaged in real estate business. Married, November 1, 1882, Sarah Rebecca Hill. Died at Cicero, Ind., April 15, 1901.

1871.

*Frederic Wilder Metcalf, B.S., Erie, Pa.

Born at Erie, Pa., August 2, 1851. Son of Prescott and Abigail R. Metcalf. Manufacturer. Married, October 10, 1878, Ruth Moorhead. Died, 1890.

Frank Wilder Grant, B.S., M.S., Erie, Pa.

132 East Fifth Street.

Born at Erie, Pa., May 26, 1852. Son of Benjamin and Maria Elizabeth (Wilder) Grant. Attorney-at-law, 1874–85. U. S. Commissioner, 1876 to date. Engaged in natural gas business, 1885 to 1908. Retired.

*James Caughey Johnson, A.B., Erie, Pa.

Born at Erie, Pa., August 3, 1850. Son of John B. and Nancy A. (Caughey) Johnson. Accountant. Married, November 11, 1870, Susan C. Baird. Died at Erie, Pa., February 26, 1886.

*Alonzo Palmer Gribble, New Philadelphia, Ohio.

Born near Shonebrun, Ohio, 1850. Son of James and Katharine (Barr) Gribble. Salesman. Died at New Philadelphia, O., February 22, 1874.

William H. Findley, Cleveland, Ohio.

The Croxden.

Edwin Terretine Beatty, Greenville, Pa.

Alexander Reed, B.S., Washington, Pa.

123 East Maiden Street.

Born at Washington, Pa., August 17, 1848. Son of Colin McFarquhar and Sarah E. (Chapman) Reed. In book and wall paper business. Relative in Fraternity, brother, Colin M. Reed, Delta, '73.

*Joseph Alexander Donahey, A.B., Bridgeport, Ohio.

Born in Washington County, Pa., February 6, 1850. Son of William and Mary (Ely) Donahey. Presbyterian Clergyman. Married, July 13, 1876, Lizzie R. McClees.

*David Houston Martin, A.B. [Westminster Coll.], Canonsburg, Pa.

Born at Canonsburg, Pa., February 26, 1851. Son of William and Mary Ann Watson (Houston) Martin. Attorney-at-law. Died at Pittsburgh, Pa., November, 1893.

William Baird Reed, A.B., A.M.; B.D. [Princeton Theol. Sem.], New York, N. Y.

143 West Sixty-ninth Street.

Born at Washington, Pa., July 23, 1850. Son of Robert N. Reed, M.D., and Eleanor Baird. Presbyterian Clergyman. Owing to ill health retired from the ministry in 1885, and has been engaged since in lecturing and business. Married, first, February 2, 1875, Mary McKnight, of Pittsburgh, Pa.; she died 1889. Second, November, 1897, Mrs. Effie Du Bard Graham.

1872.

Thomas McGiffin McIlvaine, M.D. [Rush Med. Coll.], Peoria, Ill.

516 Main Street.

Son of Rev. Dr. William B. and —— (McGiffin) McIlvaine. Physician.

*William Anderson Marshall, Canonsburg, Pa.

Died at Kansas City, Kansas.

James C. Cochran, Steubenville, Ohio.

108 South Street.

*James E. Aiken, Pittsburgh, Pa.

Died at Portland, Oregon, February 13, 1899.

William Buchanan Chambers, Canonsburg, Pa.

221 West College Street.

Born at Canonsburg, Pa., August 14, 1850. Son of John and Catherine (Ramsey) Chambers. Deputy Sheriff and Sheriff, 1879–86. County Treasurer, 1892–96. Deputy United States Marshal for Western Pennsylvania, 1886–91. With Philadelphia National Gas Company since 1902.

1873.

*Matthew Henry Borland, M.D. [Jefferson Medical], Pittsburgh, Pa.

Born at Washington, Pa., September 17, 1849. Son of John and Mary A. (Brown) Borland. Physician. Died at Pittsburgh, Pa., 1888.

James Smith Humbird, Pittsburgh, Pa.

6210 Howe Street.

Thomas Dent Mütter Wilson, M.D. [Jefferson Medical], Washington, Pa.

Born at Washington, Pa., April 1, 1848. Son of Dr. J. R. and C. C. Wilson. Physician. Married, June 22, 1876, Jennie E. Schenck.

*Colin McFarquar Reed, Washington, Pa.

Born at Washington, Pa., April 28, 1850. Son of Colin McFarquhar and Sarah (Chapman) Reed. Merchant. President of First National Bank of Washington, Pa., and Director of Washington (Pa.) Trust Company. Married, October 8, 1874, Adaline Brownlee. Relative in Fraternity, brother, Alexander Reed, Delta, '71. Died at Washington, Pa., January, 1920.

1874.

George Mütter Kelly, M.D. [Western Penna. Med. Coll.], Washington, Pa.

Physician.

*James M. Mowell, A.B., A.M., Newport, Ky.

Assistant City Treasurer, 1898–99. Died at Newport, Ky., May 17, 1916.

Alexander Daniel McConnell, A.M.; LL.D. [Westminster Coll.], Greensburg, Pa.

Born in Westmoreland County, Pa., March 10, 1850. Son of David

Kirkpatrick and Harriet (Sloan) McConnell. Attorney-at-law. Judge of the Tenth Judicial District of Pennsylvania, 1895–1918, and President Judge, 1918 to date. Married, March 24, 1876, Ella J. Turney. Relative in Fraternity, son, Alexander McConnell, Delta, '09.

1875.

William McBride Perrin, A.B.; LL.B. [Harvard], Tacoma, Wash.

517–18 California Building.

Born at Independence, Pa., 1852. Son of Samuel and Susan McBride Perrin. Attorney-at-law.

*James McFadden Ritchie, A.B., Sewickley, Pa.

Born at West Middletown, Pa., November 22, 1854. Son of Andrew Scott and Jane (McFadden) Ritchie. Manager, Redstone Coke Company, and Auditor, J. M. Schoonmaker Coke Company, Pittsburgh. Purchasing Agent, Pittsburgh, Bessemer and Lake Erie Railroad Company. Married, May 20, 1884, Nannie J. Doyle. Relatives in Fraternity, brothers, Charles S. Ritchie, Delta, '80, and William B. Ritchie, Delta, '90. Died at Washington, Pa., December 18, 1904.

*Oliver Blair King, Allegheny, Pa.

Died at Allegheny, Pa., April 2, 1876.

1876.

Robert Robinson Bowman, M.D. [Jefferson Medical], Wilkinsburg, Pa.

519 Mifflin Avenue.

Born in East Franklin Township, Armstrong County, Pa., July 2, 1853. Son of Philip Keulins and Nancy (Robinson) Bowman. Physician until 1882, when he engaged in the newspaper and job printing business. Now employed in the printing department of the Westinghouse Electric and Manufacturing Company's Works, East Pittsburgh, Pa. Married, February 11, 1879, Rosanna Josephine Walton.

Joseph Hughes Ralston, A.B., Brookville, Pa.

Born at Fairview, W. Va., June 25, 1851. Son of James and Angelina (Harper) Ralston. Presbyterian Clergyman. Moderator of Presbytery; stated clerk. Married, March 25, 1880, Mary Emma Adams.

Maurice Emery Wilson, A.B.; D.D. [New Windsor Coll.], Washington, Pa.

Hillsview Sanitarium.

Born in Baltimore, Md., April 2, 1855. Son of Thomas Brown and Margaret (Sanders) Wilson. Presbyterian Clergyman. Manager and Chaplain of the Hillsview Sanitarium, Washington, Pa., 1919 to date. Author "Eddyism Commonly called Christian Science." Married, June 19, 1879, Fanny Louisa McCombs.

*John David Shanor, A.B.; M.D. [Western Reserve Univ.], Pittsburgh, Pa.

Born at Cleveland, O. Son of Dr. David Shanor. Physician. Died at Pittsburgh, Pa., May 18, 1909.

*James P. Weir, Pittsburgh, Pa.

Died 1878.

*George Washington Woods, A.B., Wheeling, W. Va.

Born in Ohio County, W. Va., January 25, 1854. Son of John and Ruth H. (Jacob) Woods. Merchant from 1876–80; then farmer. President of the Board of Commissioners of Ohio County, W. Va., 1883–87. Married, Jane Pryor. Died at Wheeling, W. Va., February 27, 1919.

1877.

Charles Vachel Harding, B.S., Bridgeville, Pa.

733 Washington Avenue.

Born at Washington, Pa., October 15, 1856. Son of Vachel and Annie (Le Moyne) Harding. Agent W. & W. R. R., 1882–1892. Mercantile, 1892–1913. Accountant, Pittsburgh Coal Company, 1913 to date. Member of Council and School Board, Washington, Pa., and Director of the Union Trust Company. First Lieutenant, Company H, Tenth Regiment, N. G. P., 1885. Married first, February 28, 1878, Belle Galbraith; second, November 3, 1886, Amanda Virginia Hupps.

1878.

Joseph Dean Elson, A.B.; LL.B., Stamford, Conn.

Born at Wheeling, W. Va., January 30, 1857. Son of William K. and Mary Jane (Dean) Elson. Attorney-at-law.

*Edward G. Husler, M.D. [Jefferson Medical], Carnegie, Pa.

Physician. Died, February 14, 1915.

1879.

Isaac Hazlett Gaston, B.S., St. Clairsville, Ohio.

Born at St. Clairsville, O., July 6, 1858. Son of Samuel Wilson and Margaret Frances (Hazlett) Gaston. Attorney-at-law. Probate Judge, Belmont County, O., 1885–91. Representative in Ohio Legislature, 1906–1911. U. S. Referee in Bankruptcy, 1914 to date. Married, January 3, 1912, Ina Mutchmore Talhman.

1880.

Thomas Alexander Stewart, A.B., Pittsburgh, Pa.

1101 Berger Building.

Born at West Middletown, Pa., October 19, 1860. Son of Galbraith and Phœbe (McKeever) Stewart. Real Estate and Mortgage Broker.

James H. Reed, Worth, Pa.

Charles Stewart Ritchie, Ponca City, Okla.

Born at West Middletown, Pa., May 28, 1859. Son of Andrew Scott and Jane (McFadden) Ritchie. Cashier, First National Bank of Washington, Pa. At present in oil and gas business in Oklahoma. Married, September 1, 1898, Edith L. Crist. Relatives in Fraternity, brothers, James M. Ritchie, Delta, '75, and William B. Ritchie, Delta, '90.

Thomas Forest Irwin, A.B., Pittsburgh, Pa.

% Pittsburgh Post.

Born at Claysville, Pa., September 15, 1854. Son of Thomas S. and Mary Jane (Frazier) Irwin. Attorney-at-law. Editor, *Washington* (Pa.) *Journal,* 1889. Editorial Staff, *Pittsburgh Post.*

Samuel Wilson Blackstone, Central City, S. Dak.

Superintendent of Water Works of Homestake Mines.

1883.

Henry Willson Temple, A.M., LL.D. [Geneva College]; D.D. [Westminster College], Washington, Pa.

400 Locust Avenue.

Born at Belle Center, Ohio, March 31, 1864. Son of John B. and Martha (Jameson) Temple. Presbyterian pastor, 1887–1905. Professor of History and Political Science, Washington and Jefferson College, 1898–1913. Member of Congress, 1913 to date. Associate

Editor, *United Presbyterian,* 1903 to date. Married, April 14, 1892, Lucy Parr.

*George Baird, A.B., Washington, Pa.

Born at Washington, Pa., October 6, 1862. Son of John and Harriet (Clark) Baird. Banker. Died at Washington, Pa., July 9, 1903.

*William L. S. Bowman, Monongahela City, Pa.

Died at Hazelwood, Pa., July 24, 1898.

*James Elliott Irvine, A.B., A.M.; Ph.D. [Wooster Univ.], Williamsburg, Pa.

Born at Ickesburg, Pa., March 25, 1858. Son of John and Mary (Elliott) Irvine. Presbyterian Clergyman. Married, Josephine Howarth.

Alvin Curtis Spindler, LL.B. [Michigan], Pittsburgh, Pa.

1004 Columbia Bank Building.

Born at Beallsville, Pa., March 26, 1861. Son of William Riley and Elizabeth (Colvin) Spindler. Attorney-at-law. Relative in Fraternity, brother, George A. Spindler, Delta, '83.

George Ashton Spindler, A.M., Pittsburgh, Pa.

206 Kennedy Avenue, N. S.

Born in Washington County, Pa., August 14, 1851. Son of William Riley and Elizabeth (Colvin) Spindler. Superintendent of Public Schools of Washington County, Pa., 1882–90. Married, July 13, 1892, Carrie Bryson. Relatives in Fraternity, son, William R. Spindler, Delta, '17, and brother, Alvin C. Spindler, Delta, '83.

Andrew Morrison Linn, A.B., Washington, Pa.

83 Le Moyne Avenue.

Born at Canonsburg, Pa., June 21, 1863. Son of Rev. Dr. Alonzo and Rebecca E. (Fulton) Linn. Attorney-at-law. President of the First National Bank of Washington, Pa. Married, June 29, 1893, Margaret MacMillan.

1884.

Frank Julius Le Moyne, Pittsburgh, Pa.

1141 Oliver Building.

Secretary of Pittsburgh Coal Company. President of Manown Manufacturing Company.

1885.

*David Campsey McLain, Lima, Ohio.

Relative in Fraternity, brother, George W. McLain, Delta, '96. Died at Lima, Ohio, November, 1916.

1886.

James Robinson Baker, A.B., Newberry, Pa.

Born in Washington County, Pa., October 30, 1861. Son of John and Pricilla (Bane) Baker. Presbyterian Clergyman. Married, 1891, Jennie O. Pry.

*Alexander Brown Lewis, A.B., Locust Lane, Pa.

Born at Locust Lane, Pa., September 19, 1862. Son of William G. and Margaret G. (Davis) Lewis. Attorney-at-law. Died at Aberdeen, S. D., September 1, 1898.

William Franklin Plummer, A.B., Washington, Pa.

Born at Independence, Pa., December 21, 1862. Son of Gilbert Lafayette and Mary J. (Moore) Plummer. Presbyterian Clergyman. Married, October 8, 1889, Cora J. McBurney.

Joseph Horatio Phillips, Pittsburgh, Pa.

627 Liberty Avenue.

Born at Pittsburgh, Pa. Son of John and Martha (Davis) Phillips. Engaged in rubber business. Married, October 15, 1891, Ella Maria Brown.

*Lewis F. Over, Muncie, Ind.

Died in 1905.

1887.

Thomas Newton Weaver, A.B., D.D., Pomona, N. Y.

Born at Freeport, Pa., December 8, 1862. Son of John Gist and Margaret Ann (Allen) Weaver. Presbyterian Clergyman. Married, December 15, 1892, Maude Avis Larrabee.

Alonzo A. Alter, Parnassus, Pa.

William Hutchinson Murray, Washington, Pa.

*Charles Thompson McCune, Dawson, Pa.

Born in Jackson County, Mo., September 29, 1869. Son of Adley C. and Lenore (McCausland) McCune. Miller. Died at Dawson, Pa., April 19, 1892.

*Samuel Minor Gray, Masontown, Pa.

Died at Masontown, Pa., August 15, 1919.

*Edwin Everett Allison, M.D., Hammonton, N. J.

Born in Chartiers Township, Washington County, Pa. Son of Jonathan and Margaret (Gabby) Allison. Physician. Married Blanche Myers. Relatives in Fraternity, brothers, John B Allison, Delta, '97, and Ralph M. Allison, Delta, '99. He died August 27, 1919.

Samuel Gray Robinson, Wilkinsburg, Pa.

Born at Wheeling, W. Va., March 31, 1868. Son of William H. and Louisa J. (Cockayke) Robinson. Auditor. Married Elizabeth C. Moore.

1888.

Francis Milton Hall, A.B., A.M., Kane, Pa.

33 Pine Avenue.

Born at Washington, Pa., December 23, 1864. Son of Robert MacFarland and Nancy (Langdon) Hall. Presbyterian Clergyman. Served in Y. M. C. A. work at Camp Mills in 1918. Married, February 9, 1892, Charlotte Wilson Hayes. Relative in Fraternity, brother, Sanders M. Hall, Delta, '97.

1889.

Jonathan J. Hamilton, New York, N. Y.

Waldo Avenue, Riverdale.

Born at Hollidaysburg, Pa., August 30, 1862. Son of William Smith and Margaret (Miller) Hamilton. Attorney-at-law. Married, June 26, 1895, Sarah Louise Fownes.

Lowrie B. Hagans, Weston, W. Va.

Born at Brandonville, W. Va., July 21, 1869. Son of Henry Clay and Mary (Cavette) Hagans.

1890.

John Q. Robinson, Jr., A.B., A.M.; M.D. [Pennsylvania], West Newton, Pa.

Born at West Newton, Pa., May 24, 1867. Son of John Q. Robinson, M.D., and Catharine Kreps. Physician. Served as Chief Medical Examiner of Local Board No. 7, Westmoreland County, 1917–18. Married, October 11, 1894, Clara E. Boyd.

George Paull Magill, A.B. and A.M. [Parsons Coll.], D.D. [Buena Vista Coll.], Wilmette, Ill.

731 Elmwood Avenue.

Born at Lewiston, Ill., November 20, 1867. Son of John Fulton and Ellen S. (McCabe) Magill. Presbyterian Clergyman. President of Highland Park College, Des Moines, Iowa, 1913 to 1918. Married, December 13, 1894, Olive Ogilvie.

William Bowland Ritchie, A.B., Washington, Pa.

106 South Main Street.

Born at Washington, Pa., July 13, 1869. Son of Andrew Scott and Jane (McFadden) Ritchie. Paying teller in First National Bank of Washington, Pa., 1890–98; funeral director, 1898 to date. Second Lieutenant, Company H, Tenth Regiment, Pennsylvania Infantry, U. S. V., during the Spanish-American War, 1898. Aide-de-Camp on staff of General H. G. Otis. Served in the Manila campaign, April, 1898, to August, 1899. Married, September 4 1901, Clendine Margaret Mullin. Relatives in Fraternity, brothers, James McFadden Ritchie, Delta, '75, and Charles Stewart Ritchie, Delta, '80.

John Russell Wilson Munce, Shreveport, La.

Arkansas Natural Gas Company, Ward Building.

Son of William James Munce. In oil and gas business. Relative in Fraternity, brother, William James Munce, Delta, '97.

*Harry Hanna Rogers, A.B., A.M., Anderson, Ind.

Born at Washington, Pa., October 17, 1869. Son of E. K. and Margaret (Allison) Rogers. Civil Engineer. City Engineer, 1892–1900. Married, May 10, 1893, Augusta Fleming. Died at Anderson, Ind., December 12, 1904.

Boyd Emery Warne, A.B.; LL.B. [West Virginia], Washington, Pa.

80 South Main Street.

Born in Washington County, Pa., August 29, 1867. Son of Hiram and Elizabeth (Nicholls) Warne. Attorney-at-law. Married, 1910, Miss Harris, now deceased.

*Charles Hamilton Shadle, A.B., A.M.; M.D. [Pennsylvania], Springboro, Pa.

Born at Tarentum, Pa., February 19, 1868. Son of C. C. and Jane Culbertson (Wherry) Shadle. Physician. Married, October 24, 1912, Ella Henry Lightcap. Died at Springboro, Pa., July 24, 1913.

Charles Sebaldus Walker, M.D. [Pennsylvania], Plymouth, Ohio.

Born at Meyersdale, Pa., August 19, 1866. Son of Frederick F. and Rose Ann (Weimar) Walker. Physician. Married, June 22, 1897, Anne May Beachley.

*Charles Reginald Schirm, A.M.; LL.B. [Balto. Univ. Law School], Baltimore, Md.

Born at Baltimore, Md., August 12, 1864. Son of Conrad and Antoinette Schirm. Attorney-at-law. Member Maryland House of Delegates, 1898–1900. Member of the Fifty-seventh Congress, 1901–03, from the Fourth District of Maryland. Married, first, March 8, 1891, Annie Maude Charlton; second, November 26, 1903, Mayne Frederick Charlton. Died at Baltimore, Md., November 2, 1918.

1891.

Charles A. Stillwagen, M.D. [Jefferson Medical], Pittsburgh, Pa.

6314 Darlington Road.

Born at Claysville, Pa., April 6, 1866. Son of Michael L. and Mary Ann (Nease) Stillwagen. Physician. Gynaecologist, Pittsburgh Hospital and Columbia Hospital, Wilkinsburg, Pa. Captain, M. C., U. S. A., July 18, 1918, to January 12, 1919. Married, April 18, 1907, Isabelle Kelly.

John Donnan Fredericks, Los Angeles, Cal.

1101 Merchants' National Bank Building.

Born at Burgettstown, Pa., September 10, 1869. Son of Rev. James T. Fredericks and Mary Patterson. Deputy District Attorney for Los Angeles County, 1899–1902. District Attorney Los Angeles County, 1902–1915. First Lieutenant, Seventh California Infantry, U. S. Volunteers, during the Spanish-American War, 1898. Married in 1896, Agnes M. Blakeley.

1892.

Edwin Robinson, Fairmont, W. Va.

Glass manufacturer.

John De Vinne Singley, A.B., A.M.; M.D. [Pennsylvania], Pittsburgh, Pa.

812 North Highland Avenue, E. E.

Born at Blairsville, Pa., August 25, 1869. Son of Laiseur Nicholas and Elizabeth (De Vinne) Singley. Physician. Associate Pro-

fessor of Surgery and Clinical Surgery, University of Pittsburgh; surgeon to the Pittsburgh Hospital; director of Magee Pathological Institute, Mercy Hospital, Pittsburgh, Pa. At present Chief Surgeon Pittsburgh Hospital and Surgeon St. Margaret's Hospital, Pittsburgh, Pa. Married, September 27, 1905, Margaretta Johnston.

1893.

Clyde Emile Hawkins, Washington, D. C.

Adjutant General, War Department.

Born at Beallsville, Pa., November 16, 1869. Son of Colonel Alexander Leroy and Cynthia (Greenfield) Hawkins. Entered U. S. Military Academy, West Point, in June, 1891, and was graduated 1895. In the Cavalry Service with rank from Second Lieutenant to Lieutenant Colonel; Colonel, 352nd Infantry, 88th Division from September 1, 1917 to June 17, 1919; served in the Spanish-American War, 1898; Philippine Insurrection, 1899–1900; Cuban Occupation, 1901–1902; Campaign against Moros in Philippine Islands, 1911; Ute Indian Outbreak, 1907; in France and Germany, 1918 and 1919 in active campaign. Now Colonel, Q. M. C. Member Military Order Loyal Legion of the United States.

Robert Andrew Bruce, A.B. [Williams], Cleveland, Ohio.

Illuminating Building.

Born at Florence, Pa. Son of Jesse Culley and Laura Veach (Duncan) Bruce. Director of sales, Hydraulic Steel Company of Cleveland, Ohio. Entered the service, January 1, 1918, as Major, Ordnance Corps; October 5, 1918, Lieutenant Colonel. In charge of Production Artillery Ammunition. Discharged, December 31, 1918. Married, June 1, 1920, Blanche I. M. Bagge.

W. W. Darley, Roanoke, Va.

1894.

*Lewis Dunn Beall, LL.B. [West Virginia], Morgantown, W. Va.

Born at Uniontown, Pa., June 14, 1871. Son of Clarence Hubert and Elizabeth (Smith) Beall. Attorney-at-law. First Lieutenant, Seventeenth Regiment, N. G. P., 1898. Married, October 17, 1901, Daise M. Wood. Died September 25, 1911, at Morgantown, W. Va.

George Washington Franklin Good, New Rochelle, N. Y.

59 Laurel Avenue.

Born at Harrison City, Pa., February 6, 1872. Son of George W. and Maria (Lenhart) Good. Attorney-at-law and contractor. Married Anna Viola Frantz.

Harry L. Hutchinson, Pittsburgh, Pa.

6205 Alder Street.

Born at Smithfield, Pa., December 1, 1870. Son of John C. and Malinda B. (Core) Hutchinson. Employed in Municipal Government of Pittsburgh for two years. Appointed to Auditor General's Department of Pennsylvania, and on January 1, 1920, was appointed President of Board of Mercantile Appraisers of Allegheny County.

1895.

Samuel Boyd Challinor, A.B., M.D. [Hahn. Med. Coll.], Pittsburgh, Pa.

1542 Beechview Avenue.

Born September 25, 1872. Son of David and Mary (Fawcett) Challinor. Physician. Married, October 13, 1917, Mary O. Enfield. Relative in Fraternity, brother, Dr. George O. Challinor, Delta, '96.

Albert Ely Thompson, A.B., A.M.; M.D. [Pennsylvania], Washington, Pa.

Washington Trust Building.

Born at Washington, Pa., November 16, 1873. Son of William Reed Thompson, M.D., and Agnes Margaret Ely. Physician. Chief Surgeon to City Hospital, Washington, Pa., 1910 to date. Surgeon to B. & O. R. R., 1910 to date. Served as Captain in Medical Corps, U. S. A. Married, October 11, 1900, Louisa Helen Millen.

Virgin L. Tupper, M.D. [Jefferson Medical], Bay City, Mich.

1009 Washington Avenue.

Physician.

*John Colliet Laidley, M.D. [Pennsylvania], Carmichaels, Pa.

Born at Carmichaels, Pa., August 12, 1869. Son of John B. Laidley, M.D., and Mary Elizabeth Galbraith. Physician. Married Daisy Weltner. Died, February 22, 1919, at Carmichaels, Pa.

1896.

Chester Roger Williams, Gallia, Ohio.

Civil Engineer. Married, Edith Riley Cahill. Relative in Fraternity, son, Stuart R. Williams, Alpha Epsilon, '22.

*George Wilson McLain, Claysville, Pa.

Relative in Fraternity, brother, David C. McLain, Delta, '85. Died at Claysville, Pa., in 1902.

Joseph Steel Pollins, Greensburg, Pa.

228 West Second Street.

Born near Pleasant Unity, Pa., June 4, 1873. Son of John William and Martha (Steel) Pollins. Interested in coal and timber lands. Married, first, December 30, 1896, Freddia R. Bennett, second, August 19, 1914, Elizabeth P. King.

Joseph W. Steel, Greensburg, Pa.

George O. Challinor, D.D.S., Pittsburgh, Pa.

Vanadium Building.

Born at Pittsburgh, Pa., November 21, 1874. Son of David and Mary (Fawcett) Challinor. Dentist. Married, May 11, 1911, Lilian Fogle. Relative in Fraternity, brother, Dr. Samuel B. Challinor, Delta, '95.

1897.

Harry Edward Blank, A.B., Pittsburgh, Pa.

1314 Rutherford Avenue.

Born at Greensburg, Pa., June 3, 1874. Son of John and Margaret (Shirly) Blank. Attorney-at-law. Married, June 25, 1901, Stella Scheibler.

*Harry Clark Hunter, A.B.; D.D.S. [Pennsylvania], Greensburg, Pa.

Born at Mt. Pleasant, Pa., September 10, 1874. Son of John R. and Anna Barbara (Lobinger) Hunter. Dentist. Relative in Fraternity, brother, Walter Dick Hunter, Delta, '06. Died at Greensburg, Pa., April 17, 1912.

John S. McKeever, Bergholz, Ohio.

*William James Munce, Jr., Washington, Pa.

Born at Washington, Pa., May 16, 1873. Son of William James and Elizabeth Closson (Miller) Munce. Relative in Fraternity, brother, John R. W. Munce, Delta, '90. He was killed near Washington, Pa., in an automobile accident, on June 18, 1911.

John Blaksey Allison, Washington, Pa.

101 South Wade Avenue.

Born in Chartiers Township, Washington County, Pa., January 6, 1874. Son of Jonathan and Margaret (Gabby) Allison. Banker. Married, October 18, 1913, Anna Rogers. Relatives in Fraternity, brothers, Edwin E. Allison, Delta, '87 and Ralph M. Allison, Delta, '99.

Charles Cogan Rinard, M.D. [Bellevue Hosp. Med. Coll.], Homestead, Pa.

Born at Johnstown, Pa., July 20, 1874. Physician.

Sanders M. Hall, Washington, Pa.

Born at Claysville, Pa., 1876. Son of Robert M. and Nancy (Langdon) Hall. Oil operator. Relative in Fraternity, brother, Francis M. Hall, Delta, '88.

1898.

Charles Drexler Little, A.M., Braddock, Pa.

413 Holland Avenue.

Born at Pittsburgh, Pa., March 12, 1874. Son of John and Elizabeth (George) Little. Rolling Mill Superintendent, Carnegie Steel Company.

Victor Arthur Auld, A.B., McKeesport, Pa.

622 Madison Avenue.

Born at Effingham, Ill., April 1, 1875. Son of Jennings Porter and Eliza (Arthur) Auld. In furniture and carpet business. Married, September 4, 1907, Grace M. Hamer.

Tillman Russell Curns, Greensburg, Pa.

Philip Kuhns Shaner, Greensburg, Pa.

622 North Maple Avenue.

Born at Greensburg, Pa., October 21, 1875. Son of Neri D. and Dollie (Welty) Shaner. Attorney-at-law. Married, December 31, 1902, Flo McCormick.

Karl R. Norcross, Uniontown, Pa.

John Boyd Dinsmore Stewart, A.B.; M.D. [Pittsburgh], Wilson, Pa.

Born at McKeesport, Pa., November 7, 1874. Son of John W. and Elizabeth (Gamble) Stewart. Physician. Married, February 16, 1899, Anna M. Kirkendall.

John Richard Ellsworth Ely, Morgantown, W. Va.

239 Spruce Street.

Born at Haynesburg, Va., February 2, 1875. Son of Jonas and Elizabeth (Shriver) Ely. In wholesale ice, ice cream and produce business. Married, August 9, 1898, Mary Sayer.

1899.

Ralph Martin Allison, A.B.; LL.B. [Pennsylvania], Washington, Pa.

101 Wade Avenue.

Born at Chartiers Township, Washington County, Pa., January 10, 1877. Son of Jonathan and Margaret (Gabby) Allison. Attorney-at-law. Relatives in Fraternity, brothers, Dr. Edwin E. Allison, Delta, '87, and John B. Allison, Delta, '97.

*Moses Robert Ross, B.S., Addison, Pa.

Born at Addison, Pa., June 13, 1878. Son of Robert E. and Mary (Endsley) Ross. Officer in U. S. Army. Lieutenant, Company I, Forty-sixth Regiment, U. S. Volunteer Infantry, 1898; Lieutenant, Fifty-third Coast Artillery, 1901 to his death. Accidentally killed at Fort Monroe, Va., May 7, 1905.

Guy Egbert Patterson, B.S.; M.D. [Pittsburgh], Washington, Pa.

205 North Main Street.

Born at Zollarsville, Pa., July 19, 1876. Son of John A. Patterson, M.D., and Isabella Leonard. Physician and surgeon. Attending surgeon at City Hospital, Washington, Pa. Captain, M. C., A. E. F., 1918–19. Married, October 21, 1902, Ella May Watson.

Lucien Dent Allison, M.D. [Jefferson Medical], Kittanning, Pa.

140 North Jefferson Street.

Born at Kittanning, Pa., November 20, 1887. Son of Thomas Mütter Allison, M.D., and Margaret McKnight Acheson. Physician and surgeon. President of the Armstrong County Medical Society, 1907. Married, first, January 23, 1906, Pearle Evelyn Shaw; second, August 16, 1916, Mildred E. Connor.

1900.

Robert Lodowick McCarrell, B.S., Washington, Pa.

Washington Trust Company.

Born at Washington, Pa., June 22, 1878. Son of Lodowick and Sarah Eliza (Jackson) McCarrell. Banker. President of Washington Trust Company, 1917 to date. Married, March 22, 1905, N. Elizabeth McClane.

William Alexander Seifert, A.B., A.M.; LL.B. [Pittsburgh Law Sch.], McKeesport, Pa.

1911 Jenny Lind Street.

Born at Big Run, Pa., December 11, 1876. Son of Edward E. and

Josephine E. (McClure) Seifert. Attorney-at-law. Married, July 27, 1906, Edith Emily Lang.

*James Welty, D.D.S. [Pennsylvania], Greensburg, Pa.

Born at Greensburg, Pa., February 28, 1874. Son of James Hugh and Barbara Lucetta (Frye) Welty. Dentist. Died at Greensburg, Pa., February 22, 1912.

1901.

John Lashells Hays, A.B., Pittsburgh, Pa.

424 Sixth Avenue.

Born at Oil City, Pa., May 24, 1878. Son of Frederic William and Elizabeth (Lashells) Hays. Attorney-at-law. Assistant Counsel, South Penn Oil Company, 1918 to date. Corporal, Sixteenth Pennsylvania Infantry, U. S. Volunteers, during the Spanish-American War. Promoted to Quartermaster Sergeant, June 1, and honorably discharged December 28, 1898. Married, December 21, 1906, Maude Bell Walker.

1902.

Wilfred Cooke Lyle, B.S., Pittsburgh, Pa.

County Engineers' Office, 603 Court House.

Born at Burgettstown, Pa., 1877. Son of William K. Lyle.

Daniel Burton Pearsall, LL.B. [Univ. Washington], Aberdeen, Wash.

Born at West Brownsville, Pa., December 1, 1879. Son of Samuel Hingley and Martha (Bakewell) Pearsall. Attorney-at-law. Married, March 6, 1909, Ann Marie Landers.

*Chester Murdock Crothers, Taylorsville, Pa.

Born at Taylorstown, Pa., August 9, 1880. Son of Robert Wylie and Charlotte (Murdock) Crothers. Mining engineer. Relative in Fraternity, brother, Charles Edgar Crothers, Psi, '01. Died at Creede, Colo., January 9, 1911.

Horace Cribbs Cope, D.D.S. [Pennsylvania], McKeesport, Pa.

710 Beech Street.

Born at Greensburg, Pa., February 28, 1878. Son of Cyrus Peter and Sarah Jane (Cribbs) Cope. Dentist. Married, September 1, 1915, Ada May Hissem.

William Morrison Johnson, Pittsburgh, Pa.

3000 Clermont Avenue.

Born at Crosscreek Village, Pa., December 3, 1877. Son of John

Gibson and Annie Katherine (Morrison) Johnson. With Manufacturers' Light and Heat Company. Married, December 28, 1913, Rose Bell Zuber. Relative in Fraternity, brother, Ernest Q. Johnson, Delta, '04.

Arthur Clyde Smith, A.B.; LL.B. [Pittsburgh], Pittsburgh, Pa.

5900 Hampton Street.

Born at Pittsburgh, Pa., September 27, 1880. Son of James Walker and Anna Mary (Rhea) Smith. Attorney-at-law.

Reppell Beckert Mutzig, B.S., Portland, Ore.

819 Hawthorne Avenue.

Born at Allegheny, Pa., May 3, 1878. Son of John Jacob and Elizabeth (Beckert) Mutzig. Engaged in wholesale grain business. Married, September 7, 1905, Elizabeth Mathison Boyce.

John Wilbert Updegraff, Ligonier, Pa.

Son of Abner and Anna (Wisegarver) Updegraff. Relative in Fraternity, brother, Charles E. Updegraff, Delta, '05.

Morford Throckmorton, B.S.; D.D.S. [Pa. Coll. Dental Surgery], Beaver, Pa.

185 Beaver Street.

Born at Nineveh, Pa., March 24, 1879. Son of William Simpson Throckmorton, M.D., and Caroline May Hill. Dentist. Married, September 11, 1913, Nellie Cunningham.

1903.

Harry Winfield Cannon, LL.B. [Michigan], Monongahela, Pa.

First National Bank Building.

Born at Pittsburgh, Pa. Son of Richard and Alice Jackson (Black) Cannon. Attorney-at-law. Married, June 17, 1909, Eleanor Aiken.

Howard Henry Carter, Pittsburgh, Pa.

309 Iroquois Apartments.

Born at Pittsburgh, Pa., December 17, 1880. Son of Robert A. and Mary A. Carter. Iron and steel manufacturer. Married August 23, 1906, Louise Howe Crockett.

Walter Alfred Dearth, B.S.; M.D. [Pennsylvania], Pittsburgh, Pa.

7048 Jenkins Arcade.

Born at Brownsville, Pa., April 2, 1881. Son of Orlando Post and Lulla (Higginbotham) Dearth. Physician. Surgeon to the Allegheny General Hospital, Pittsburgh, Pa. Chief Surgeon, Base Hospital, Camp Hancock, August 20, 1917, to December 19, 1917.

Chief Surgeon, Base Hospital, Camp Grant, January 23, 1918, to June 15, 1918. Chief Surgeon, Evacuation Hospital No. 20, June 15, 1918, to November 23, 1918. Commanding Officer, Evacuation Hospital 20, November 23, 1918, to March 17, 1919. Entered service as Captain, M. C. Rank on discharge, Lieutenant Colonel, M. C. Married, June 10, 1918, Augusta Rahn Hean.

Howard Marshall Malcolm, Salt Lake City, Utah.

Born at Clarinda, Iowa, January 2, 1881.

Lawrence Washington Francis, Duquesne, Pa.

727 Oak Street.

Born at Connellsville, Pa., July 13, 1878. Son of Alexander J. and Margaret Florinda (Buttermore) Francis. Construction Engineer. Division Engineer, State Highway Department of Pennsylvania, 1912–16. Republican county committeeman, Allegheny County, 1910 to date. Valuation Engineer, United States Steel Corporation, Ordnance Department, Neville Island, Pittsburgh, Pa. At present Senior Examiner, Emergency Fleet Corporation, in charge of settling all steel claims against the Fleet Corporation. Married Anna Elizabeth Barnhart. Relative in Fraternity, brother, Dr. Thomas R. Francis, Alpha Gamma, '08.

Thomas Dobson McKee, Ph.G. [Pittsburgh], McKeesport, Pa.

3415 Versailles Avenue.

Born at McKeesport, Pa., April 25, 1880.

Ralph Pitcairn Barnett (Ψ), New York, N. Y.

150 Nassau Street.

Born at Hillside, Pa., May 3, 1880. Son of James Wilson and Sophronia Catherine (Gore) Barnett. Mining engineer and architect.

William F. Hammer, Johnstown, Pa.

R. F. D. No. 4.

Born at Johnstown, Pa., July 11, 1874.

Royden Keith Loucks, Scottdale, Pa.

Born at Mt. Pleasant Township, Westmoreland County, Pa. Son of Abraham S. and Charlotte (Ager) Loucks. Engaged in hardware business. Married, November 25, 1907, Mary Elizabeth Humphries.

John Milton Luther, B.S.; M.D. [Pennsylvania], Pittsburgh, Pa.

742 North Negley Avenue.

Born at West Fairfield, Pa., July 16, 1879. Son of Joseph Garver and Alice Morehead (Peoples) Luther. Physician. Married, Oc-

tober 15, 1908, Carrie Irene Bennett. Relative in Fraternity, brother, Harry J. Luther, Delta, '09.

1904.

James William Walker, B.S., Daisytown, Pa.

Born at Daisytown, Pa., March 28, 1880. Son of Samuel Griffith and Emma J. (Crouch) Walker. Coal operator. County Commissioner, 1920 to date. Married, June 15, 1904, Irene Ethellyn Bane. Relative in Fraternity, brother, Llewellyn G. Walker, Delta, '05.

Ernest Quail Johnson, Canonsburg, Pa.

129 West Pike Street.

Born at Crosscreek Village, Pa., December 11, 1880. Son of John Gibson and Annie Katherine (Morrison) Johnson. Banker. Relative in Fraternity, brother, William M. Johnson, Delta, '01.

Stewart Shields Kennedy, Greensburg, Pa.

Born at Chambersburg, Pa., December 10, 1880.

*William Homer Rose, Greensburg, Pa.

Born at Mt. Pleasant, Pa., February 5, 1880. Son of Christopher John and Mary Emily (Elersole) Rose. Engaged in real estate and insurance business. Married Ada N. Owens. Relative in Fraternity, brother, Maurice L. Rose, Delta, '06. Died at Greensburg, Pa., December 21, 1917.

George John Hagmaier, Pittsburgh, Pa.

712 East North Avenue, N. S.

Born at Allegheny Pa., January 13, 1882. Wholesale furniture dealer.

James Edward McClure, Charleston, W. Va.

1400 Hansford Street.

Born at Bradford, Pa., September 6, 1881. Son of Ernest Grafton and Margaret D. (Gallagher) McClure. Manufacturer. Married, April 7, 1920, Mary D. Christman.

1905.

Charles Dufur Berry, Oil City, Pa.

Chambers Building.

Born at Oil City, Pa., June 15, 1882. Son of James B. and Abbie M. (Dufur) Berry. Engaged in oil business. President, Eastern Refining Company; Treasurer, James B. Berry Sons' Company, and Casing Head Gas Company.

Harry Walter Freed, Mt. Pleasant, Pa.

Born at Mt. Pleasant, Pa., August 22, 1880. Son of Harry R. and Margaret (Stoner) Freed. Merchant.

William O'Neil Kennedy, A.B., A.M., Uniontown, Pa.

News Standard Building.

Born at Uniontown, Pa., February 4, 1885. Son of Robert Playford and Rachel Cunningham (O'Neil) Kennedy. Chief Clerk, Pennsylvania State Banking Department, 1911–15; City Editor, Uniontown, Pa., *News Standard*, 1916 to date. Editor and publisher of "Uniontown's Part in the World War," "Washington's Part in the World War," "Westmoreland Towns in the World War." Relatives in Fraternity, father, Robert P. Kennedy, Gamma, '77; brothers, Harold deS. Kennedy, Delta, '07, and Ralph C. Kennedy, Delta, '09.

Charles Earl Updegraff, Akron, Ohio.

65 Marvin Avenue.

Born at Fort Palmer, Pa., May 30, 1883. Son of Abner and Anna (Wisegawer) Updegraff. Married, October 12, 1900, Blanche Dearth. Relative in Fraternity, brother, John W. Updegraff, Delta, '02.

Lee Kersey Ward, Washington, Pa.

670 East Maiden Street.

Born at Washington, Pa., July 26, 1881. Son of Howard Franklin and Jennie (Hayes) Ward. Manager of Ward Printing Company. Married, June 30, 1909, Mary Bradwardine Glendenning. Relatives in Fraternity, brothers, Charles W. Ward, Delta, '11, and Howard F. Ward, Delta, '20.

Smith Fuller Hogsett, M.D. [Pittsburgh], Pittsburgh, Pa.

Jenkins Arcade Building.

Born at Montrose, Pa., October 1, 1881. Son of John Foster and Hannah Ann (Humbert) Hogsett. Physician. Relative in Fraternity, brother, John F. Hogsett, Jr., Delta, '16.

Llewellyn Griffith Walker, Brownsville, Pa.

423 Church Street.

Born at East Bethlehem, Pa. Son of Samuel Griffith and Minnie Griffith Walker. Banker. Married, April 30, 1908, Melvina Marie Todd. Relative in Fraternity, brother, James William Walker, Delta, '03.

Charles Watt Erickson, B.S., LL.B. [Detroit College of Law], M.S., Detroit, Mich.

1224 Euclid Avenue, West.

Born at Richmond, Jefferson County, Ohio, September 16, 1881. Son

of Oliver and Sarah Louisa (Johnson) Erickson. Board of Education, Detroit, Mich. Chancellor of Cotner University, Lincoln, Neb. Now in business in Detroit, Michigan. Honorary President and Life Member of International Longfellow Society. Married, January 1, 1906, Anna Jane Streator, daughter of Colonel James B. R. Streator, of Washington, D. C.

John Gilfillan McCune, West Newton, Pa.

Born at Smithton, Pa., October 28, 1883. Son of William and Adaline (Patterson) McCune. Hardware dealer. Private in Co. B, 344th Battalion, Tank Corps, U. S. A. Married, November, 1909, Grace Clifford.

1906.

Walter Dick Hunter, A.B., Greensburg, Pa.

635 North Main Street.

Born at Mt. Pleasant Township, Westmoreland County, Pa., August 29, 1881. Son of John R. and Anna Barbara (Lobinger) Hunter. Attorney-at-law. Prothonotary of Westmoreland County, Pa. Married, January 20, 1920, M. Olive Goodlin. Relative in Fraternity, brother, Dr. Harry C. Hunter, Delta, '97.

Samuel Young Ramage, Oil City, Pa.

Cecil Charles Chamberlin, A.B., Tulsa, Okla.

232 East Jasper Street.

Born at Allentown, N. Y., May 31, 1885. Son of Charles Caswell and Amanda (Morgan) Chamberlin. Southwestern Manager for Marion Machine Foundry and Supply Company. Married, December 23, 1913, Lela Winona Knatt. Relative in Fraternity, brother, Olin V. Chamberlin, Delta, '09.

John Bly Milton, A.B., Denver, Colo.

1934 Forest Street.

Born at Oil City, Pa., October 2, 1883. Son of Leander and Loretta Milton. In general business. Married, December 18, 1909, Lisle Brownell.

Maurice Lohengier Rose (Ψ), Indiana, Pa.

Born at Mt. Pleasant, Pa., January 16, 1884. Son of Christopher John and Mary Emily (Elersole) Rose. Assistant to Deputy County Treasurer of Westmoreland County, Pa., 1906–09.

Samuel Van Horn Shields, Brookville, Pa.

296 Jefferson Street.

Son of William Douglas and Edith Lee (Van Horn) Shields. In wholesale lumber business. First Lieutenant, Fifteenth Company,

Twentieth Engineers, A. E. F., January 9, 1918, to March 25, 1919. Wounded twice and gassed once. Participated in battles of Meuse-Argonne and St. Mihiel. Married, October 1, 1919, Helen Gene Moore.

1907.

Joseph Blaine Wise, Marianna, Pa.

Born at Zollarsville, Pa., September 16, 1882. Son of Joseph and Mary (Reynolds) Wise. Postmaster. Married, December 12, 1917, Marguerite Ellis Bates.

Barnett Kerfoot Greenfield, LL.B. [Michigan], Chicago, Ill.

3420 Fulton Street.

Born at Oil City, Pa., January 31, 1883. Attorney-at-law.

Earl Voight McCormick, Ph.G. [Pittsburgh]; M.D. [Pennsylvania], Munhall, Pa.

721 Ninth Avenue.

Born at United, Pa., March 25, 1885. Son of John and Anna (Kunkle) McCormick. Physician. Surgeon, Carnegie Steel Company, Homestead Works, 1912 to date. Married, August 22, 1914, Cora Mae McElfresh.

Harold deSaulles Kennedy, A.B., Uniontown, Pa.

Born at Uniontown, Pa., September 14, 1886. Son of Robert Playford and Rachel Cunningham (O'Neil) Kennedy. Engaged in mining. Relatives in Fraternity, father, Robert P. Kennedy, Gamma, '77; brothers, William O'Neil Kennedy, Delta, '05, and Ralph C. Kennedy, Delta, '09.

John Russell Esler, A.B.; LL.B. [Pittsburgh], Pittsburgh, Pa.

624 Frick Building.

Born at Tarentum, Pa., December 21, 1885. Son of James M. and Katherine Russell (Thompson) Esler. Attorney-at-law. Served in Fifty-second Training Battery, Central Officers' Training School, Camp Taylor, Ky., 1918. Married, April 22, 1919, Sarah McIntyre Walker. Relative in Fraternity, brother, James W. Esler, Delta, 1916.

1908.

Samuel Leslie Clark, New Castle, Pa.

Wallace Avenue.

Born at New Castle, Pa., January 21, 1885. Son of George N. and Jannette M. (McBride) Clark.

Chester Lee Wallace, A.B.; LL.B. [Pennsylvania], Kittanning, Pa.

Born at East Brady, Pa., September 24, 1885. Son of Samuel Camden and Hannah Lloyd (Moore) Wallace. Attorney-at-law.

George Birch Wray, Indianapolis, Ind.

28 South Meridian Street.

Born at Apollo, Pa., August 15, 1882. Son of Frank T. and Harriet (Birch) Wray. Merchant.

Edgar Fries Lawrence, Coraopolis, Pa.

Born at West Newton, Pa., June 17, 1886. Son of Rev. James Alvin and Leila Ada (Fries) Lawrence. With the Phoenix Glass Company, in charge of Order Department, Tariff and Claims. Married, June 28, 1911, Eleanor Dom Null.

1909.

Lake Stewart McNab, New Castle, Pa.

138 Wallace Avenue.

Born at Stone Fort, Ill., April 29, 1886. Son of John William and Theoressa (Lowry) MacNab. Engaged in automobile business. Married, October 28, 1913, Dorothy Donnan.

Harry Deemer McCreary, North East, Pa.,

98 East Main Street.

Born at New Castle, Pa., September 6, 1887. Son of Samuel Clark and Margaret Adelia (Deemer) McCreary. Efficiency Engineer, American Brake Shoe and Fidelity Company, 1915–1919. Inspector with Pennsylvania State Highway Department, 1919 to date. Married, June 18, 1913, Evelyn McMannus.

Harry Joseph Luther, New Florence, Pa.

Born at West Fairfield, Pa., February 25, 1884. Son of Joseph Garver and Alice Morehead (Peoples) Luther. Relative in Fraternity, brother, John Milton Luther, Delta, '03.

Alexander McConnell, Greensburg, Pa.

Born at Greensburg, Pa., May 4, 1883. Son of Alexander Daniel and Ella Jane (Turney) McConnell. Relative in Fraternity, father, Judge Alexander D. McConnell, Delta, '74.

Olin Vivian Chamberlin, S.B. [Mass. Inst. of Technology] (AM), Washington, Pa.

603 North Main Street.

Born at Washington, Pa., February 12, 1888. Son of Charles Cas-

well and Amanda (Morgan) Chamberlin. Municipal Engineer with Dolphin Jute Mills, Paterson, N. J., 1911 to 1914. Secretary and General Manager, Vatter Company, 1914 to 1917. Second Lieutenant, Ordnance Department, U. S. A., from January 7, 1918, to February 24, 1919. Married, February 9, 1918, Margaret McWilliams. Relative in Fraternity, brother, Cecil C. Chamberlin, Delta, '06.

Ralph Campbell Kennedy, A.B., Uniontown, Pa.

Born at Uniontown, Pa., December 22, 1887. Son of Robert Playford and Rachel Cunningham (O'Neil) Kennedy. Relatives in Fraternity, father, Robert P. Kennedy, Gamma, '77; brothers, William O'Neil, Delta, '05, and Harold deSaulles Kennedy, Delta, '07.

1910.

Charles Paul Orr, Baltimore, Md.

2941 St. Paul Street.

Born at Apollo, Pa., January 4, 1889. Son of Robert Franklin and J. Annie (Leary) Orr.

John Adams Lantz, Tarentum, Pa.

Born at Pittsburgh, Pa., September 18, 1888. Son of Harry Calvin and Ella Therese (Whalen) Lantz. General contractor.

Edwin Blair Henry, M.D. [Pittsburgh], Bellevue, Pa.

R. D. No. 7.

Born at Apollo, Pa., October 5, 1887. Son of Thomas James Henry, Sr., M.D., and Cora Cochran. Physician.

Joseph Ralph Dawson, Electro Met. [Lehigh], Bethlehem, Pa.

106 Pembroke Road.

Born at Beallsville, Pa., September 26, 1888. Son of George W. and Mary Ella (Hill) Dawson. Metallurgist, with Bethlehem Steel Company, also American Steel and Wire Company. At present teacher of Metallurgy at Lehigh University. Tau Beta Pi. Married, June 30, 1914, Blanche Rachel McElroy.

William Watt Henderson, Uniontown, Pa.

131 East Lafayette Street.

Born at Dunbar, Pa., October 28, 1887. Son of James and Lavinia (Watt) Henderson. Assistant superintendent of coke plant. Married Gladys Dorothy Humbert.

John Howard Palmer, Uniontown, Pa.

165 Beeson Street.

Born at Uniontown, Pa., August 8, 1887. Son of Thomas Blair and

Eleanor (Browne) Palmer. Secretary of United Railway Company; Director of First National Bank, Dunbar, Pa., and partner and sales manager of Lafayette Lumber Company of Uniontown.

Eleazer Robinson Bowie, B.S. [Chicago]; M.D. [Hahn. Med. Coll. and Tulane] (M), New Orleans, La.

Touro Infirmary.

Born at Uniontown, Pa., March 10, 1889. Son of Alonzo Potter and Mary (Robinson) Bowie. Physician. Served with Base Hospital No. 24, A. E. F., September, 1917, to April 24, 1919. Overseas from February 16, 1918, to April 17, 1919. Entered Army as First Lieutenant and was promoted to Captain.

1911.

Charles Wilson Ward, Washington, Pa.

438 East Bean Street.

Born at Washington, Pa., April 22, 1888. Son of Howard Frank and Jennie (Hayes) Ward. Salesman. Entered the service with Headquarters Company, One Hundred and Tenth Infantry, July, 1917; Sergeant, A. E. F. Discharged, May, 1919. Relatives in Fraternity, brothers, Lee K. Ward, Delta, '05, and Howard F. Ward, Delta, '20.

James Russell Leech, A.B.; LL.B. [Pennsylvania], Ebensburg, Pa.

Born at Ebensburg, Pa., November 19, 1888. Son of James Wilson and Agnes Augusta (Davis) Leech. Attorney-at-law. Second Lieutenant, 64th Infantry, 14th Brigade, 7th Division, A. E. F.; for three months attached to 7th Ammunition Train. Married, April 5, 1917, Amanda M. Taylor. Relative in Fraternity, brother, Robert W. Leech, Delta, '12.

Thomas Gallagher Taylor, A.B., A.M.; LL.B. [Pennsylvania], Greensburg, Pa.

Bank and Trust Building.

Born at New Alexandria, Pa., September 30, 1889. Son of Jeffery Walker and Margaret McBride (Gallagher) Taylor. Attorney-at-law. Assistant District Attorney for Westmoreland County, 1918 to date. Director and Secretary of Delmont Gas and Coal Company from 1915 to date. Married, June 26, 1916, Mary Leonore Song.

George Mathiot Temple, Greensburg, Pa.

Born at Greensburg, Pa., June 1, 1887. Son of Henry Boyd and Hannah Frances Mathiot Temple.

David Boyce Hamilton, A.B.; LL.B. [Pittsburgh], Pittsburgh, Pa.

1200 Commonwealth Building.

Born at Oakmont, Pa., December 4, 1890. Son of Hugh Drennan and Mary Clara (McLaughlin) Hamilton. With Arthur E. Kent Company. First Lieutenant, First Machine Gun Battalion, First Division, A. E. F., from August, 1917, to June, 1919. Married, January, 1917, Nell Gaston Blackburn.

George Eliot Wilson, A.B., A.M.; M.D. [Western Reserve University], Washington, Pa.

369 North Main Street.

Born in Buffalo Township, Washington County, Pa., August 9, 1888. Son of James E. and Emma B. (Barr) Wilson. Physician.

1912.

Walter Walsh Harvey, Pittsburgh, Pa.

236 Semple Street.

Born at Topeka, Kan., May 16, 1889. Son of William Charles and Effie (Walsh) Harvey. Salesman with the Studebaker Sales Company. Married, August 23, 1909, Loise Barr Vogeley.

Edward James Smail, Jr., Akron, Ohio.

711 People's Savings and Trust Building.

Born at Braddock, Pa., December 22, 1888. Son of Edward James and Ella Dyer (Eshelman) Smail. Branch manager, National Aniline and Chemical Company of Akron, Ohio. Married, February 8, 1913, Helen Marie Klaus.

Robert Edwin McCrea White, Litt.B. [Princeton] (H), Connellsville, Pa.

111 West Peach Street.

Born at Connellsville, Pa., May 16, 1890. Son of Thomas Henry White, M.D., and Clara Virginia Ake. Science Instructor, 1915–1917. With Coal Corporation, 1917–1919. At present reading law.

Robert Wilson Leech, B.S. in E.E. [Pennsylvania], Wilkinsburg, Pa.

1310 Pitt Street.

Born at Ebensburg, Pa., February 20, 1891. Son of James Wilson and Agnes Augusta (Davis) Leech. With Westinghouse Electric and Manufacturing Company. Enlisted in Ordnance Department, December 4, 1917. Discharged, July 30, 1919, with rating of Ordnance Sergeant. Served seventeen months in France. Married, February 10, 1920, Frances M. Thompson. Relative in Fraternity, brother, James Russell Leech, Delta, '11.

John Robert Post, B.S., Munhall, Pa.

411 Twelfth Avenue.

Born at Washington, Pa., July 8, 1889. Son of John Flender and Caroline (Andrew) Post. Civil engineer. Assistant superintendent Structural Mills, Homestead Steel Works. Married, August 31, 1918, Helen Christie.

Clifford Gatch Selden, Pittsburgh, Pa.

6901 Thomas Boulevard.

Born at Tusculum, Ohio, February 1, 1891. Son of James McCobb and Florence Lincoln (Gatch) Selden.

Jacob Morris Hoffman, Johnstown, Pa.

556 Grove Avenue.

Born at Scalp Level, Pa., May 18, 1886. Son of Noah J. and Elizabeth (Holsapple) Hoffman. Practical Forestry, 1912–1915. Member of Pennsylvania Forestry Reservation Commission, 1916–1919. At present in coal business. Married, October 18, 1916, Carrie Martha Brumbaugh.

1913.

Graydon Mundorff Robinson, Los Angeles, Cal.

1616 South Fiqueroa Street.

Born at Hazleton, Kansas, June 14, 1890. Son of Samuel Slemmans and Emma Elizabeth (Mundorff) Robinson. With Automobile Sales Organization, 1911 to date. Served in Motor Transport Corps, U. S. A. Enlisted, May 19, 1918. Discharged, April 24, 1919. Sergeant Instructor in Motor Transport School.

John Calvin Core, Uniontown, Pa.

37 North Mount Vernon Avenue.

Born at Uniontown, Pa., October 17, 1889. Son of John McMullen and Belle (Hurst) Core. Stock broker. Served as First Lieutenant, Q. M. C., August 15, 1917, to January 10, 1919.

Thomas Henry Augustine, Addison, Pa.

Born at Addison, Pa., April 22, 1890.

Ashley Joshua Martin, A.B., Donora, Pa.

323 Fifth Street.

Born at Clarktown, Pa., March 3, 1891. Son of William Douglas and Elma (Martia) Martin. Instructor in History, Donora High School, 1913 to 1917. Principal, Donora, Pa., High School, 1917 to date. Married, December 26, 1916, Juanita M. Parcell. Relative in Fraternity, brother, George William Martin, Delta, '19.

George Murray Hamilton, A.B.; LL.B. [Pittsburgh], Pittsburgh, Pa.

Saint Nicholas Building.

Born at Edgewood Park, Allegheny County, Pa., July 19, 1890. Son of George Thompson and Margaret Jane Hamilton. Attorney-at-law. First Lieutenant, Infantry, U. S. A., at Camp Lee, Virginia. On special duty as instructor in the Chemical Warfare Service at School of Arms, Camp Lee. Enlisted, September 19, 1917, discharged, December 18, 1918. Married, June 8, 1918, Sara Margery Reed. Relative in Fraternity, brother, Joseph H. Hamilton, Delta, '14.

Alfred Goodrich Braden, Jr., A.B., LL.B. [Pittsburgh], Washington, Pa.

271 Locust Avenue.

Born at Washington, Pa., February 19, 1889. Son of Alfred Goodrich and Ida M. (Hall) Braden. U. S. Army officer. First Lieutenant, Infantry, 28th Division, 1918. Assigned to Headquarters, Rents, Requisitions and Claims Department, Paris, France, April to December, 1919. Now with 61st Infantry, Camp Gordon, Ga.

Roy Irwin Carson, A.B.; LL.B. [Pittsburgh], Charleroi, Pa.

Bank of Charleroi Building.

Born at Charleroi, Pa., March 28, 1891. Son of Noah T. and Laura E. (Sprowls) Carson. Attorney-at-law. Served in the U. S. Army from September 19, 1917, to December 8, 1918. Commissioned Second Lieutenant, June 5, 1918. Married, May 25, 1917, Violet Lutes.

Harry Stanley Douglass, A.B., McKeesport, Pa.

1100 North Park Street.

Born at West Newton, Pa., June 24, 1890. Son of James Elliott and Elizabeth May (Nicholls) Douglass. Was a student of Liberal Arts in the University of Bordeaux, France, in 1919. First Lieutenant, Forty-seventh Infantry, Fourth Division, A. E. F., from December 15, 1917, to August 1, 1918. Detached Service, August 1, 1918, to August 18, 1919. Relative in Fraternity, brother, D. Raymond Douglass, Delta, '14.

Garvin Roseborough Wylie, A.B., Washington, Pa.

Born at Washington, Pa., May 24, 1893. Son of James B. and Helen (Roseborough) Wylie. Engaged in agriculture. School director. Commissioned Second Lieutenant, F. A., November 27, 1917. Instructor of Field Artillery at Camp Jackson, S. C., August, 1918 to September, 1918. Commissioned First Lieutenant, F. A., August 9, 1918. Commander of A Battery, Eighteenth Regiment, F. A. R. D., September 10 to December 1, 1918. Discharged, December 6, 1918.

Benjamin Lincoln Hunt, A.B., Uniontown, Pa.

45 East Main Street.

Born at Pittsburgh, Pa., November 25, 1889. Son of Daniel and Mary (Donoghue) Hunt. Attorney-at-law. Served as Private in 37th Balloon Co., S. C., U. S. A. Married, January 2, 1920, Meta Boehlhe.

1914.

David Raymond Douglass, A.B., McKeesport, Pa.

1100 North Park Street.

Born at West Newton, Pa., April 20, 1892. Son of James Eliot and Elizabeth May (Nicholls) Douglass. Teacher. Supervisory Principal, Elizabeth, Pa. Enlisted August 25, 1917. First Lieutenant, C. A., November, 1917, to September, 1918. Captain, September, 1918, to August, 1919. Served overseas ten months with the Forty-eighth Artillery, C. A. C. Discharged, August 2, 1919. Relative in Fraternity, brother, Harry S. Douglass, Delta, '13.

Frederick Charles Brinker, A.B.; LL.B. [Pittsburgh], Pittsburgh, Pa.

7700 Waverly Street, E. E.

Born at Manor, Pa., August 26, 1891. Son of Charles Hockey and Anna Raefel (Cope) Brinker. With Brinker Supply Company, Road and Street Machinery. Served with the One Hundred and Twenty-fifth Ordnance Depot Company.

Warren Sturgis Burchinal, Washington, Pa.

301 East Wheeling Street.

Born at Uniontown, Pa., June 19, 1890. Son of Hugh Alvin and Alma (Sturgis) Burchinal. Attorney-at-law. Served from December 14, 1917, to May 24, 1919, as First Sergeant, One Hundred and Fifty-seventh Field Artillery. Overseas from June, 1918, to May 13, 1919. Married, August 2, 1912, Florence Eleanor Iseman.

Joseph Hunter Hamilton, A.B., Ellsworth, Pa.

P. O. Box 14.

Born at Edgewood, Pa., May 24, 1892. Son of George Thompson and Margaret Jane Hamilton. Teacher, 1915–16. At present Efficiency Engineer with the Ellsworth Collieries Company. Married, June 12, 1918, Grace Mary Davies. Relative in Fraternity, brother, George Murray Hamilton, Delta, '13.

William Bradford Straus, Parkersburg, W. Va.

P. O. Box 473.

Born at Parkersburg, W. Va., November 24, 1892. Son of William Mason and Josephine Talbot (Bradford) Straus. President of Universal Equipment Company. Served in the Reserve Officers' Training Camp in 1917, in the U. S. M. M. in 1918.

Wray Grayson Brady, A.B., Cleveland, Ohio.

1943 East Eighty-second Street.

Born at Washington, Pa., July 23, 1892. Son of Edgar L. and Nellie R. (Perrine) Brady. With the Editorial Department of the New York *Evening Sun*, 1915 to 1917. Night editor of the *Cincinnati Enquirer*, 1919. At present with Editorial Department of the *Cleveland News*. Chief Quartermaster, Naval Aviation, 1917–19. Married, October 25, 1916, Mildred Boyce Sauters.

1915.

Ralph Wendel Frye, B.S., Monessen, Pa.

649 McKee Avenue.

Born at Bouquet, Pa., March 9, 1891. Son of Edward Miles and Emma Suzanna (Snyder) Frye. With the American Steel and Wire Company, Donora, Pa. Served in the Ordnance Department, U. S. A. Married, February 28, 1920, Frances Patrica Smith. Relative in Fraternity, brother, Wayne V. Frye, Delta, '15.

Wayne Vernon Frye, A.B., Monessen, Pa.

649 McKee Avenue.

Born at Bouquet, Pa., September 17, 1892. Son of Edward Miles and Emma Suzanna (Snyder) Frye. Bank Teller. Enlisted, June 18, 1917, in the U. S. Army Ambulance Service, Left for overseas, January 8, 1918; five months with Nineteenth Division, Tenth French Army, including French Army of Occupation. Relative in Fraternity, brother, Ralph W. Frye, Delta, '15.

Edwin Thomas Dolin, Fairview, Camden, N. J.

1514 Chesapeake Road.

Born at Staunton, Va., August 1, 1892. Son of Edwin Bisco and Birdie James (Bray) Dolin. With New York Shipbuilding Company. Married, March 28, 1916, Marion Evans Merkle.

*Harry Fairfield Erbeck, Homestead, Pa.

Born at Homestead, Pa., July 30, 1893. Son of Frank Julius and Alberta (Fairfield) Erbeck. Was connected with the Carnegie Steel Company. He died at Homestead, February 6, 1920.

Walker Hays Wherry, Pittsburgh, Pa.

Born at Washington, Pa., October 17, 1891. Son of Robert Sterrett and Margaret Bedillion (McKean) Wherry. Accountant. Married, November 2, 1912, Hazel Marie Graham.

Thomas Chalmers Clark, Jr., Brilliant, Ohio.

P. O. Box 324.

Born at Brilliant, Ohio, May 10, 1892. Son of Thomas Chalmers

and Elizabeth Wallace (Spaulding) Clark. Manager of dry goods store at Wellsburg, W. Va. Enlisted January 5, 1918; assigned to Company B, Three Hundred and Eighteenth Machine Gun Battalion, Eighty-first Division. Was ten months with the A. E. F. participating in Meuse-Argonne Offensive. Discharged with rank of Corporal, June 30, 1919. Married, May 23, 1917, Sara Miller Hamilton.

John Baily Dawson, A.B., Uniontown, Pa.

18 North Gallatin Avenue.

Born at Uniontown, Pa., July 23, 1889. Son of Ellis Baily and Elizabeth Jane (McGregor) Dawson. Corporal, Seventh Company Second Training Battalion, One Hundred and Fifty-fifth Depot Brigade, Camp Lee, Va., from April 29 to October 31, 1918. Psychology Company No. 1, Camp Greenleaf, Ga., from November 3 to January 5, 1919. Discharged January 11, 1919.

Britain MacIntyre Paterson, Flint, Mich.

214 East Fifth Street.

Born at Durham, Ontario, Canada, May 1, 1888. Son of Angus Campbell and Asbella (MacIntyre) Paterson.

1916.

Malcolm David Fleming, Bellwood, Pa.

Born at Bellwood, Pa., October 27, 1890. Son of Orland Scott and Lillian (Bloom) Fleming. Athletic instructor and coach. Lieutenant, U. S. Marine Corps. Discharged June 25, 1919. Relative in Fraternity, brother, Arthur J. Fleming, Delta, '18.

Kenneth Loucks Leydic, A.B., Tarentum, Pa.

400 Second Street.

Born at Tarentum, Pa., September 21, 1893. Son of Clarence Lorraine and Alberta (Loucks) Leydic. Private in Ordnance Corps, April 5, 1918, to February 19, 1919.

Thomas Francis Ashford, 3rd, Pittsburgh, Pa.

Sixth Street and Duquesne Way.

Born at Pittsburgh, Pa., August 10, 1892. Son of Thomas Francis, Jr. and Harriet Jane (Berry) Ashford. Secretary and Manager, Second Pool Coal Company. Married, June 14, 1917, Hilda Alice Dimling.

Walter Scott Bazard, A.B., Pittsburgh, Pa.

7233 Monticello Street.

Born at Marienville, Pa., November 16, 1893. Son of John Calvin and Minerva Slylvina (Kunselman) Bazard. Civil engineer, 1919 to

date. Served as Second Lieutenant, C. A. C., U. S. A., April, 1918, to February, 1919.

James Wallace Esler, A.B., Tarentum, Pa.

Born at Tarentum, Pa., October 27, 1894. Son of James Miller and Katherine Russel (Thompson) Esler. Relative in Fraternity, brother, Russell J. Esler, Delta, '07.

John Foster Hogsett, Jr., A.B. [Dartmouth], Uniontown, Pa.

264 West Main Street.

Born at Uniontown, Pa., November 11, 1891. Son of John Foster and Hannah Ann (Humbert) Hogsett. Relative in Fraternity, brother, Smith F. Hogsett, Delta, '05.

Thomas Henry Cornwell, Williamsport, Pa.

901 Second Street.

Born at Williamsport, Pa., May 26, 1891. Son of Jeremiah M. and Mary Emma (Moyer) Cornwell. Assistant factory manager. September 6, 1917, Sergeant Three Hundred and Fourteenth Infantry at Camp Meade, Md. Second Lieutenant, Infantry, August 25, 1918. Assigned to Recruit Camp No. 5, Camp Greene, N. C., September 5, 1918. Transferred to Camp Meade, Md., December 28, 1918, and discharged, January 10, 1919.

1917.

William Riley Spindler, B.S. in Economics [Pittsburgh], Pittsburgh, Pa.

206 Kennedy Avenue, N. S.

Born at Avalon, Pa., September 1, 1894. Son of George Ashton and Carrie McKinley (Bryson) Spindler. With Jones and Laughlin Steel Company, January, 1919, to date. Second Lieutenant, F. A., Central Officers' Training School, Camp Zachary Taylor, Ky. Relative in Fraternity, father, George A. Spindler, Delta, '83.

Richard Thomas McCartney, B.S. in Economics [Pittsburgh], Ben Avon, Pa.

128 Laurel Avenue.

Born at Pittsburgh, Pa., February 6, 1895. Son of Robert Alexander and Alice Katherine (Brown) McCartney. With the Goodyear Tire and Rubber Company, Akron, Ohio. Corporal, Company H, Three Hundred and Twentieth Infantry, A. E. F. Severely wounded, September 27, 1918, in the Argonne Forest. Patient at the U. S. General Hospital No. 2, Fort McHenry, Md., until September 18, 1919.

*John Leland Graze, Massillon, Ohio.

Born at Massillon, Ohio, April 27, 1893. Son of Jacob and Lillian (Bowman) Graze. Chemist. Died at Massillon, Ohio, January 22, 1920.

Hugh Austin Bard, Slippery Rock, Pa.

Born at Slippery Rock, Pa., April 8, 1891. Son of Jackson Eugene and Mary (Forsman) Bard.

Robert Bertram Gerdts, A.B., Duquesne, Pa.

314 West Grant Avenue.

Born at Duquesne, Pa., March 4, 1896. Son of Fred and Sussie Borden (Mills) Gerdts. Law student at University of Pittsburgh. Second Lieutenant, A. S. M. A.

1918.

Arthur James Fleming, Bellwood, Pa.

Born at Bellwood, Pa., March 29, 1896. Son of Orland Scott and Lillian (Bloom) Fleming. Served in U. S. Army two years. Relative in Fraternity, brother, Malcolm D. Fleming, Delta, '15.

Lawrence Ewing Moore, A.B., Monessen, Pa.

488 McKee Avenue.

Born at Saltsburg, Pa., February 10, 1896. Son of William Scott and Mary Grace (Ewing) Moore. Private, Co. F, 111th Infantry, 1917; Corporal, October 13, 1917; Sergeant, March 14, 1918. Wounded at Chateau Thierry, July 15, 1918. Promoted to First Sergeant, Headquarters Co., 111th Infantry, October 1, 1918. Relative in Fraternity, brother, Samuel S. Moore, Delta, '19.

Isaac Wendell Rider, McClellandtown, Pa.

Born at Uniontown, Pa., October 4, 1896. Son of Joseph Gilbert and Salina F. (Jefferis) Rider. Superintendent of Old Home Coke Works at McClellandtown, Pa.

Walter Talmage Sorg, A.B. [Michigan] (A.O.), Massillon, Ohio.

420 North Hill Street.

Born at Massillon, Ohio, June 30, 1895. Son of William and Cecelia (Smith) Sorg. Sergeant, Company I, Three Hundred and Thirty-second Infantry, September 21, 1917, to January 5, 1918. With Company I, Three Hundred and Thirty-second Infantry as Officers' Candidate until June 1, 1918, when commissioned Second Lieutenant at Camp Lee, Va. Transferred to Camp Meade, Md., and assigned to Third Battalion, One Hundred and Fifty-fourth Depot

Brigade, and promoted to First Lieutenant. Transferred to Second Battalion of same Brigade. Discharged June 20, 1919.

George James Bryen, Jr., Duquesne, Pa.

111½ Kennedy Avenue.

Born at Pueblo, Colo., December 14, 1896. Son of George James and Lillian Mae (Withenow) Bryen.

William Hutchinson Duncan, B.S. in Economics [Pittsburgh], Flatbush, Brooklyn, N. Y.

1101 Ditmas Avenue.

Born at Pittsburgh, Pa., December 16, 1892. Son of Albert Stewart and Eva (Hutchinson) Duncan. Vice President, W. D. Crumpton, Inc., special representative of Metropolitan-Vickers Electrical Company, Limited, of Manchester, England. Corporal, Company M, Three Hundred and Twentieth Infantry, October 4, 1917, to May 17, 1918. Captain, Infantry, University of Pittsburgh, detached service, July 1, 1918, to March 7, 1919.

James William Jones, A.B., Knoxville, Pittsburgh, Pa.

136 Orchard Street.

Born at Pittsburgh, Pa., June 10, 1895. Son of Rev. William Addison Jones and Abbie Etta Martin. Salesman for Hay Walker Brick Company, Pittsburgh, Pa. First Sergeant, Eleventh Company, Third Battalion, One Hundred and Fifty-fifth Depot Brigade, Camp Lee, Va.

Arthur Scott Lowry Criswell, Washington, Pa.

266 Locust Avenue.

Born at Washington, Pa., October 17, 1894. Son of Ross R. and Mary (Burtner) Criswell. Commissioned Lieutenant at Fort Oglethorpe, Ga., assigned to Sixth U. S. Infantry. Overseas in March, 1918. Wounded four times in St. Mihiel engagement. Disabled and sent back to the U. S. in Base Hospital No. 1, Cape May, N. J. Discharged, May 24, 1919. Married, November 30, 1918, Ruth B. Biddle.

1919.

Walter Ross Bell, Duquesne, Pa.

119 Liberty Place.

Born at Ten Mile, Pa., September 20, 1896. Son of Abner Ross and Mary Victorine (Samson) Bell. Foreman with the Carnegie Steel Company. Cadet in the U. S. Air Service, unattached.

Jacob Henry Bestwick, Jr., McKeesport, Pa.

333 Penny Avenue.

Born at McKeesport, Pa., October 18, 1894. Son of John and Mary (Peterson) Bestwick.

Jacob Sidwell Hackney, Jr. (AΘ), Uniontown, Pa.

36 Church Street.

Born at Uniontown, Pa., October 9, 1895. Son of Dr. Jacob Sidwell Hackney and Anna Mary Eastman. Entered the service September 22, 1917. Sailed for France, May, 1918. Stationed in Toul and Mabache Section. Engaged in the St. Mihiel and Meuse-Argonne Offensives. Discharged, May 27, 1919. Corporal, Company E, Three Hundred and Seventh Engineers, Eighty-second Division.

George Wilson Hayes, Washington, Pa.

405 East Maiden Street.

Born at Washington, Pa., February 26, 1894. Son of Frank Higley and Ellen Violet (Mouinger) Hayes. Clerk. Enlisted in the U. S. Air Service, December 9, 1917, assigned to Kelly Field. September 3, 1918, assigned to School of Military Aeronautics at University of California. Discharged, December 10, 1918.

Nathan Paul Jones, Dravosburg, Pa.

Born at Dravosburg, Pa., December 14, 1895. Son of Nathan D. and Jennie M. (Wilson) Jones. With the A. Garrison Foundry Company, Traffic Department.

George William Martin, Washington, Pa.

384 East Maiden Street.

Born at Sparta, Pa., June 23, 1894. Son of Dr. William Douglass Martin and Elvira Marcia Sampson. With Washington Rubber Company. Enlisted, 615th Aero Squadron, December 8, 1917; served with 65th Balloon Company. Discharged, January 21, 1919. Relative in Fraternity, brother, Ashley J. Martin, Delta, '13.

Samuel Scott Moore, A.B., Monessen, Pa.

547 Downer Avenue.

Born at Saltsburg, Pa., January 4, 1898. Son of William Scott and Mary Grace (Ewing) Moore. Sergeant, 191st Aero Squadron, U. S. A. Relative in Fraternity, brother, Lawrence E. Moore, Delta, '18.

Donald Dewitt Neish, Woodlawn, Pa.

Born at Duquesne, Pa., August 9, 1895. Son of John and Mary Ann (Ambler) Neish. With Jones and Laughlin Steel Company.

Miles Walker Smith, A.B., Indiana, Pa.

545 Oak Street.

Born at Mt. Pleasant, Pa., March 2, 1897. Son of Alpha John and Mary Martha (Hann) Smith. Commissioned Second Lieutenant, F. A., U. S. A., September 16, 1918.

1920.

Howard Frank Ward, Jr., A.B., Washington, Pa.

438 East Beau Street.

Born at Washington, Pa., June 19, 1896. Son of Howard Frank and Jennie C. (Hayes) Ward. Enlisted in Signal Corps from January 23, 1918, to March 11, 1919. Second Lieutenant in Aviation Section, Signal Reserve Corps, March 11, 1920. Relatives in Fraternity, brothers, Lee K. Ward, Delta, '05 and Charles W. Ward, Delta, '11.

Lawrence James Bleasdale, Detroit, Mich.

2985 West Grand Boulevard.

Born at Detroit, Michigan, July 3, 1896. Son of James and Alice Fisher (Wakelee) Bleasdale. With the Detroit Lubricator Company, Detroit, Michigan. Was in the Aviation Service from January to September, 1918. In Machine Gun Service in the Officers' Training School from September to December, 1918.

*James Frederick Creel, Waynesburg, Pa.

Born at Waynesburg, Pa., August 2, 1897. Son of John Bosworth and Kathryn (Wise) Creel. He was in the Naval Reserve Corps and died at the Great Lakes Training School, Illinois, September 24, 1918.

Alvin Wilbur Dawson, A.B., Monessen, Pa.

106 Fourth Street.

Born at Braddock, Pa., October 1, 1898. Son of Archie and Nora Emma Dawson.

Raymen Graham Emery, A.B., Eighty-Four, Pa.

Born at Eighty Four, Pa., January 17, 1898. Son of William Henry and Mary Cecelia (Allen) Emery. S. A. T. C., Washington and Jefferson College, 1918.

William James Gardner, A.B., Irwin, Pa.

% H. W. Whitehead.

Born at McKeesport, Pa., June 12 1898. Son of Dr. William James Gardner and Sarah Lucy Gongaware. S. A. T. C. at Washington and Jefferson. Transferred to Officers' Training Corps at Camp Gordon, Atlanta, Ga.

Henry Sanders Gray, Pittsburgh, Pa.

1415 Alton Street.

Born at Pittsburgh, Pa., June 2, 1898. Son of James M. and Elizabeth D. (Sanders) Gray. With the National Tube Company. Was in the U. S. Air Service, M. A.

Arthur Wilson Junker, McKeesport, Pa.

822 Huey Street.

Born at McKeesport, Pa., May 23, 1898. Son of Edward Phillip and Martha Matilda (Foster) Junker. Advertising Manager with Swift and Company, Pittsburgh, Pa. Corporal, U. S. Medical Corps from June 1, 1918, to February 1, 1919. Relative in Fraternity, brother, Edward P. Junker, Jr., Delta, '22.

Stephen Ewing Patterson, Pittsburgh, Pa.

915 Liberty Avenue.

Born at Prosperity, Pa., January 12, 1897. Son of Stephen Stewart and Sarah (Ewing) Patterson. Traveling mechanic with the National Cash Register Company. In the service with Company A, One Hundred and Twenty-fourth Engineers, at Camp Forrest, Ga., from September 1, 1918, to January 20, 1919.

*Harold Francis Wickerham, Monongahela, Pa.

Born at Monongahela, Pa., September 26, 1896. Son of Frank B. and Alice Cary (Cooper) Wickerham. Was Deputy Sheriff of Washington County, Pa. He entered the service as a Corporal in the 110th Infantry. Commissioned Second Lieutenant attached to the regimental staff as Battalion Adjutant. Commissioned First Lieutenant, March 15, 1918. In active service with the A. E. F. He married Beryl Claybaugh. Relative in Fraternity, Frank E. Wickerham, Delta, '23. Died at Monongahela, Pa., March 16, 1920.

Paul Eugene Scherer, Endeavor, Pa.

Born at Troy Grove, Ill., November 6, 1897. Son of John Frederick and Lucia (Seiler) Scherer.

John Albert Hickman, South Hills, Pittsburgh, Pa.

40 Academy Avenue.

Born at Carnegie, Pa., February 19, 1897. Son of Joseph and Elizabeth (Plummer) Hickman. Enlisted May 2, 1917, in Medical Corps, U. S. A. In France with Base Hospital 31, December, 1917, to July, 1919.

1921.

Granville Cushing Baum, Washington, Pa.

228 East Wheeling Street.

Born at Washington, Pa., September 20, 1898. Son of Isaac Wellington and Jane Baum. Second Lieutenant, Infantry, U. S. A., at Camp Perry. Relative in Fraternity, brother, George L. Baum, Alpha Mu, '19.

Howard Walter Farbach, Clifton, Cincinnati, Ohio.

3434 Telford Avenue.

Born at Cincinnati, Ohio, October 1, 1889. Son of Elmer Jacob and

Selma (Harman) Farbach. In the service with the U. S. Army Base Hospital No. 82; Medical Department, Camp Poutenzen; and Evacuation Base Section No. 3, A. E. F. Relative in Fraternity, brother, Carl F. Farbach, Delta, '21.

Carl Frederick Farbach, Clifton, Cincinnati, Ohio.

3434 Telford Avenue.

Born at Cincinnati, Ohio, June 26, 1901. Son of Elmer Jacob and Selma (Harman) Farbach. Assistant superintendent of Insulation Department, Philip Carey Manufacturing Company, Cincinnati, Ohio. Relative in Fraternity, brother, Howard W. Farbach, Delta, '21.

Andrew Bernard Montgomery, Saint Louis, Mo.

4315 Lindell Boulevard.

Born at Oregon City, Oregon, January 1, 1900. Son of Andrew Jackson and Henrietta (Duff) Montgomery. Seaman, U. S. N. R. F.

Walter Chalfant Rankin, Washington, Pa.

Born at Uniontown, Pa., July 27, 1896. Son of Hiram and Elizabeth (Henshaw) Rankin.

James Gundy McQuaid, Charleroi, Pa.

534 Fallowfield Avenue.

Born at New Castle, Pa., August 11, 1896. Son of Daniel Fisher and Letha Lorain (Gundy) McQuaid. First Class Private, A. S. M. A.

1922.

Russell Hartley Adams, Wilson, Pa.

Born at Duquesne, Pa., April 22, 1899. Son of Harry Hamilton and Gwendolyn (Davis) Adams. S. A. T. C., Washington and Jefferson College, 1918.

Joseph Evans Drury, Washington, Pa.

15 Catherine Street.

Born at Buffalo, N. Y., November 9, 1897. Son of George Frederick and Emma Rosella (Evans) Drury.

Edward Philip Junker, Jr., McKeesport, Pa.

822 Huey Street.

Born at McKeesport, Pa., February 11, 1900. Son of Edward Philip and Martha Matilda (Foster) Junker. S. A. T. C. at Washington and Jefferson. Relative in Fraternity, brother, Arthur W. Junker, Delta, '20.

Clyde Simons Kier, Washington, Pa.

804 Allison Avenue.

Born at Aspinwall, Pa., October 4, 1900. Son of Samuel Martin and Hattie Blanche (Simons) Kier.

Russell Zollers Moninger, Washington, Pa.

600 East Maiden Street.

Born at Washington, Pa., June 29, 1900. Son of Grant and Mary Rosella (Zollers) Moninger. Enlisted, October, 1918, in the Naval Reserve Force, Carnegie Institute of Technology until January, 1919.

Chalmers King Muir, Duquesne, Pa.

128 North Third Street.

Born at Sutterville, Pa., October 16, 1898. Son of David Chalmers and Rose (King) Muir.

William Cramer St. Clair, Duquesne, Pa.

108 South Fifth Street.

Born at Duquesne, Pa., March 7, 1898. Son of James Johnson and Pauline (Skilkorn) St. Clair.

1923.

James Benjamin Franklin Rinehart, Jr., Waynesburg, Pa.

34 North Richill Street.

Born at Waynesburg, Pa., September 28, 1902. Son of James Benjamin Franklin and Malinda (Sauth) Rinehart.

George Ramsay Warrick, Washington, Pa.

405 East Chestnut Street.

Born at Washington, Pa., June 7, 1899. Son of John Wilson and Katherine Ramsay (Chambers) Warrick. S. A. T. C. at Carnegie Institute of Technology.

Kenneth John Reese Davies, Duquesne, Pa.

South Duquesne Avenue.

Born at Duquesne, Pa., December 18, 1899. Son of Thomas Price and Lettie (Hamer) Davies. S. A. T. C. at Washington and Jefferson.

Frank Eugene Wickerham, Monongahela, Pa.

Born at Monongahela, Pa., December 12, 1900. Son of Frank B. and Alice Cary (Cooper) Wickerham. Student. Relative in Fraternity, brother, Harold F. Wickerham, Delta, '20.

Jacob Stephenson Hemphill, Tarentum, Pa.

East Tenth Avenue.

Born at Tarentum, Pa., October 1, 1901. Son of Harry H. and Anna Philipina (Stephenson) Hemphill. Student.

Jacob Kemp Conn, Point Marion, Pa.

Born at Point Marion, Pa., December 15, 1900. Son of Eli Jacob and Anna Belle (Kemp) Conn. Student. Relative in Fraternity, brother, Cecil R. Conn, Delta, '23.

Cecil Ralph Conn, Point Marion, Pa.

Born at Point Marion, Pa., July 9, 1902. Son of Eli Jacob and Anna Belle (Kemp) Conn. Student. Relative in Fraternity, brother, Jacob K. Conn, Delta, '23.

James Edgar Burke, Donora, Pa.

304 Tenth Street.

Born at Gratztown, Pa., February 14, 1900. Son of John and Jennie (Hawkins) Burke. Student.

George Moninger Henry, Washington, Pa.

15 West Beau Street.

Born at Washington, Pa., November 19, 1894. Son of William Anderson and Minnie (Moninger) Henry. Clerk in gas plant. Private, Company B, Two Hundred and Tenth Engineers, July 31, 1918, to February 12, 1919. Married, September 14, 1918, Evelyn Elizabeth Penn.

William Hurford Saunders, McKeesport, Pa.

1416 Liberty Avenue.

Born at McKeesport, Pa., August 26, 1900. Son of Augustus Moir and Isabel (Iles) Saunders. In the Royal Air Force of Great Britain, Flight Cadet for Pilot. Served in Canada from July, 1918, to April, 1919.

EPSILON CHAPTER HOUSE
Dickinson College

Epsilon Chapter

DICKINSON COLLEGE

CARLISLE, PENNSYLVANIA

INSTITUTED SEPTEMBER 5, A. D. 1854

CHARLES FRANCIS HIMES

EMANUEL H. REIGART

JOHN SOUTHGATE TUCKER

JAMES DAVID WATTERS

History of Epsilon Chapter

On the 9th of November, 1854, a charter authorizing the establishment of the Epsilon Chapter of the Phi Kappa Sigma Fraternity was granted to Emanuel H. Reigart, who together with John S. Tucker, Charles F. Himes and James D. Watters founded the chapter soon after the granting of the charter. Reigart had been previously initiated at his home, Williamsport, Pa., on September 5, by William L. Neff of Gamma Chapter.

No exact records seem to have been kept of the Fraternity's existence during its first two or three years, since its life was a very precarious one and it had no regular meeting place. Its early history was similar to that of all the earlier fraternities at Dickinson College and perhaps most other colleges where they were introduced fifty or sixty years ago. A few years previous to the entrance of the Phi Kappa Sigma Fraternity into Dickinson College the Zeta Psi Fraternity established a chapter there and for more than two years it had a vigorous existence, numbering at one time thirty-two members, some of them the leading men of the college; but so great was the hostility of the faculty to all organizations of this kind that they succeeded in so effectually squelching this one that it was never revived and Epilson Chapter came near having the same experience. Notwithstanding the efforts of the members to maintain secrecy concerning the organization, the existence of the Fraternity was discovered by the faculty of the college and all of its members, under penalty of expulsion, were ordered to disband the chapter and cease all further activity in this direction. Foreseeing that something of this kind was likely to happen, they initiated Clayton C. Pennel who had not been before the faculty and therefore had not made any promise such as was exacted of the others, and he kept the organization alive until the storm had blown over. How well these promises were kept by the others is a matter of conjecture, since they

probably made them with certain "mental reservations," a proceeding that is not unknown among college students even in this "enlightened age."

It is a matter of record that the chapter held a meeting on the 21st of September, 1858, in a cornfield near Carlisle, since even then it was not deemed advisable to have any regular place of meeting. This meeting, however, did not pass off undisturbed, for hearing some noise in the vicinity they feared discovery and unceremoniously scattered in all directions, not, however, before they had initiated Zebulon Dyer of the Class of 1859. Brother Dyer has the distinction of being the first graduate member of the chapter to die, being killed in battle in December, 1861. At this same meeting it was agreed to disband after adjournment, subject to the call of the Alpha, so that if any of the members should be questioned they might say that they *had* belonged to a fraternity but that it was now disbanded. In November of this year a hall was procured for the meetings of the chapter and it is not likely that since that time the Fraternity has ever been without a "local habitation," certainly not for any considerable length of time.

About this time the Fraternity seems to have been in a very flourishing condition, since among its members were ten members of the Class of 1857, eleven of 1858 and nine of 1859. Of these thirty men, eight still survive. It is perhaps worthy of mention that at this time the Fraternity's only rival was the Phi Kappa Psi, established here in 1859, and this rivalry, not to say enmity, has been kept up as a sort of tradition to the present day. One man who was initiated in 1859 had a distinction probably unique in the history of fraternities here, in as much as he belonged to both of these fraternities at the same time. When this fact was discovered he was promptly expelled from the Phi Kappa Sigma.

Since a large number of the members of Epilson were Southerners, the chapter was almost broken up by the Civil War. A special meeting of the chapter was held on the 21st of April, 1861, for the purpose of bidding a formal farewell to the brethren from the South who felt compelled to withdraw from the college.

On the morning of the 21st, at ten minutes past midnight, the members gathered in Room 50, West College, and held a sort of love feast and experience meeting. All business was laid aside for the brethren to bid their last adieu to each other, perhaps never to meet again. The occasion was a most solemn one and sad thoughts filled the breasts of all at parting with each other who were so strongly bound together by fraternal ties. The Alpha addressed the meeting in a most solemn and impressive manner, and many an eye filled with tears at the thought of parting. The meeting adjourned in silence and each went to his own room. Afterward some enlisted in the Northern and some in the Confederate service, and never met again.

From this time forward the history of the Fraternity shows nothing remarkable. That the faculty of the college now began to look upon the evil as ineradicable seems probable from the fact that at least as early as 1863 the Fraternity publicly celebrated its "anniversary," which would not have been risked a few years earlier. About 1865 the Fraternity was again exceptionally strong. There were five men from the Class of 1864, five from 1865 and seven from 1866. These figures will seem all the more remarkable when the additional fact is mentioned that the Class of 1866 graduated only sixteen men. At this time, too, there were three other fraternities in the college, the Sigma Chi having entered in 1859 and the Theta Delta Chi in 1861.

About 1873 the college began to decline in numbers so that the catalogue of 1877–78 contains only fifty-one names and in the meantime another fraternity, the Beta Theta Pi, had entered the field. Under these circumstances it became so difficult to keep up the chapter in accordance with its traditions that it was thought best to surrender the charter, which was accordingly done in 1877. Apparently no attempt was made to revive it until the spring of 1895. A few years previous to this time, a strong local fraternity, known as the Alpha Zeta Phi, had been organized in the college and when it became known that this organization was looking around for an opportunity to enter some national fraternity, the "psychological moment" seemed to have arrived and negotiations were at once

begun which terminated in the re-establishment of the Fraternity by taking in all of the members of the local organization except perhaps one or two who did not care to belong to any fraternity. On the evening of June 3, 1895, were initiated about fifteen splendid fellows and the Fraternity has maintained a high rank ever since and is now second to no other in the college either in numbers or influence, " our enemies themselves being judges."

The only other event that needs special attention is the erection of a chapter house. The movement for the erection of fraternity houses had become so powerful that it was felt that our Fraternity could not afford to hold aloof and in the fall of 1906 the beautiful and commodious house of the Epilson Chapter was formally opened.

In more recent years classes have come and gone as of old. But the traditions of Phi Kappa Sigma have been maintained, and many are the illustrious names that have been added to our roll.

When the test of the Great War came, the sons of Epsilon played their part valiantly and sixty-five of them wore the khaki. Four of our number, Brothers John Zug Steese, '04, Earl E. Rahn, '12, John T. Richards, '18, and Kenneth L. Steck, '19, made the supreme sacrifice. All of the sixty-five served with distinction in the great struggle, and one, Colonel James G. Steese, '02, of the General Staff, was especially honored by being awarded the Distinguished Service Medal. Epsilon is proud of her veterans and will ever honor the memories of those who sleep across the seas.

With the signing of the armistice, the undergraduates who had been in the service rapidly returned, and in the year 1918 by action of the Executive Board Epsilon was placed at the head of the chapter roll. She is still advancing and has every reason to look forward to a future as brilliant as her past.

Epsilon Chapter

1855.

*John Southgate Tucker, A.B., A.M., Washington, D. C.

Born at Norfolk, Va., May 31, 1838. Son of William and Mary B. (McCausland) Tucker. Attorney-at-law. City Attorney of Norfolk, Va., 1866–68; Mayor of Norfolk, Va., 1876–80; Secretary of the Yorktown Centennial Commission, 1881; Principal Examiner of Land Claims, U. S. Land Office, Washington, D. C., 1888–89. Captain of Artillery, C. S. Army. Married, first, 1868, Mary Irwin; second, 1890, Bessie C. Chubb. He died at Washington, D. C., May 24, 1920.

*Charles Francis Himes, A.B., A.M.; Ph.D. [De Pauw Univ.]; LL.D., Carlisle, Pa.

Born at Intercourse, Pa., June 2, 1838. Son of William Daniel and Magdalen (Lanius) Himes. Educator. Professor of Mathematics, Troy University, N. Y., 1860–63. Studied at the University of Giessen, Germany, 1864–65. Professor of Natural Science, 1865–84, and Professor of Physics, Dickinson College, 1884–96; Secretary of the Board of Trustees of Dickinson College, 1868–96; Acting President of Dickinson College, 1888–89. Member, American Philosophical Society, Franklin Institute, Phi Beta Kappa. Married, January 2, 1868, Mary Elizabeth Murray. Relatives in Fraternity, brothers, James L. Himes, Epsilon, '65, and William A. Himes, Epsilon, '71. He died in Baltimore, Md., December 6, 1918.

*Sewell Thomas Milbourne, A.B., A.M., Cambridge, Md.

Born at Snow Hill, Md., January 12, 1836. Son of Z. Thomas and Jane (Fokes) Milbourne. Attorney-at-law. Married, 1868, Grace Loomis. He died at Cambridge, Md., in 1913.

1856.

*James David Watters, A.B., A.M., Bel Air, Md.

Born near Thomas Run, Md., January 11, 1834. Son of Henry G. and Mary (Clendenin) Watters. Attorney-at-law. Associate Judge of the Third Judicial District of Maryland, 1871–1903. Private, First Virginia Regiment, C. S. Army, and later Maryland

Cavalry, C. S. Army, 1861–64, and Lieutenant Maryland Cavalry, 1864–65. Married, 1869, Fannie H. Munnikhuysen. He died at Bel Air, Md., March 29, 1908.

*Isaac Davis Clark, A.B., Trappe, Md.

Born at Trappe, Md., August 8, 1835. Son of John and Sallie (Stevens) Clark. Attorney-at-law. Chief Judge of Orphans' Court of Talbot County, Md., 1875–79. State Senator of Maryland, 1882–86. Member of the House of Delegates of Maryland, 1888. Died at Trappe, Md., March 18, 1888.

*Marvin Emory Clark, A.B., A.M., Philadelphia, Pa.

Born at Sydney Plains, N. Y., March 20, 1833. Son of Arvine and Elizabeth Higgins (Clark) Clark. Prefect at Girard College, 1856–59. Attorney-at-law until 1861; later engaged in lithographic and printing business. Married, January 6, 1863, Anna Matilda Rhoads. He died at Philadelphia, October 14, 1912.

*Abner Ralph Kremer, A.M.; D.D. [Heidelberg Coll.], Allen, Pa.

Born at York, Pa., February 1, 1832. Son of Frederick William and Anna Margaretta (Yentzer) Kremer. Clergyman of Reformed Church. Associate editor *Reformed Church Messenger,* 1878–84. Married, November 8, 1860, Anna Marie Plank. He died at Allen, Pa., October 24, 1917.

*William Michael Harnsberger, A.B., Port Republic, Va.

Born at Port Republic, Va., May 23, 1835. Son of Stephen and Elizabeth (Baker) Harnsberger. Taught in Virginia until the beginning of the Civil War, when he enlisted in the Sixth Virginia Cavalry, C. S. Army, as Second Sergeant, 1861, and was killed near Paris, Va., September 23, 1862.

1857.

*Emanuel H. Reigart, M.D., Marshalltown, Iowa.

Physician. Assistant Surgeon Thirty-fifth Iowa Regiment Infantry, U. S. Volunteers, 1862–63. He was a prisoner in Libby Prison, Richmond, Va., 1863. He died at Des Moines, Iowa, February 28, 1899.

*Daniel Stamm Burns, A.B., Harrisburg, Pa.

Born at Sporting Hill, Pa., January 10, 1832. Son of James and Anna (Stamm) Burns. Principal of Harrisburg High School, 1857–69. Superintendent of Public Schools, Harrisburg, 1869–79; Professor in Elmhurst Theological Seminary, Ill., 1879–80. He died at Chicago, Ill., September 10, 1880.

Edwin Lycurgus Griffith, A.B., Cambridge, Md.

Born at Friendship, Md., October 13, 1838. Son of Robert and Elizabeth (Sutton) Griffith. Inspector of Customs, Baltimore, Md., 1892–94; Postmaster of Taylor's Island, Md., 1894–1906. Chief Judge of the Orphans' Court of Dorchester County, Md., 1920 to date. Married, February 10, 1863, Adaline Elizabeth Travers.

*William Fletcher Perrie, A.B. (P), Westwood, Md.

Born in Prince George's County, Md., August 11, 1833. Professor of Mathematics in Andrew Female College, Huntsville, Tex., 1857–59; Professor of Languages, 1859–61, and President Austin College, Huntsville, Tex., 1861–62. Private in C. S. Army, 1862–65; served in the Trans-Mississippi Department, and took part in forty-three engagements. Professor of Languages, Austin College, 1865–67. Member of the Maryland Legislature, 1892–94. Relative in Fraternity, brother, Thomas H. Perrie, Epsilon, '60.

*Francis Smith Findlay, A.B., A.M. (K), Abingdon, Va.

Born at Abingdon, Va., June 9, 1834. Son of Alexander and Catherine Ann (Spiller) Findlay. Attorney-at-law; then architect. Entered the C. S. Army as private, was a lieutenant on the staff of General J. E. B. Stuart, and became Captain of Cavalry, 1861–62. Married, first, October 26, 1866, Julia A. Gardner; second, October 19, 1880, Bessie G. Paine. He died at Abingdon, Va., September 24, 1905.

*Thomas Nelson Conrad, A.B., A.M., M.Sc., Washington, D. C.

Born at Fairfax C. H., Va., August 1, 1837. Son of Nelson and Lavinia (Thomas) Conrad. Educator. Professor of English, 1877–82, and President Virginia Agricultural and Mechanical College, 1881–85; Acting President of the Maryland Agricultural College for three years. Entered C. S. Army 1861; served in Stuart's Cavalry; Chaplain, 1861–63; Scouting Captain, 1863–65. Married, October 4, 1865, Emma S. Ball. He died at Washington, D. C., January 5, 1905.

John Hays, A.B., LL.D., Carlisle, Pa.

Born at Carlisle, Pa., February 2, 1837. Son of John and Ellinor Blaine (Wheaton) Hays. Attorney-at-law. President and General Manager of the Frog Switch and Manufacturing Company, Carlisle, Pa., 1899 to 1918, and President of the Carlisle Deposit Bank, 1874–93, and of the Carlisle Gas and Water Company, 1891 to 1918. Second Lieutenant, First Lieutenant and Adjutant One Hundred and Thirtieth Pennsylvania Volunteers (nine months), and Acting Assistant Adjutant-General Second Brigade, Third Division, Second Army Corps, and was engaged in the battles

of Antietam, Fredericksburg and Chancellorsville, August, 1862–May, 1863. He was in command of the regiment at Fredericksburg; was shot seven times, and now carries a bullet in his body, and had a horse killed under him in the last-named action. Married, August 8, 1865, Jane Van Ness Smead.

Benjamin Franklin Pursel, A.B., Kansas City, Mo.

435 New York Life Building.

Attorney-at-law.

*Cornelius Fletcher Barnes, A.B., Baltimore, Md.

Born at Bloomsburg, Pa. Bookkeeper. Died at Baltimore, Md., August 20, 1890.

*Gustavus Claggett Bird, A.B., Marcus Hook, Pa.

Born at West River, Md., January 4, 1839. Son of Dr. Benjamin Lee and Emily (Duvall) Bird. Protestant Episcopal Clergyman. Married, 1864, Annie Louisa Hall. He died at Norristown, Pa., April 5, 1899.

1858.

*William James Stevenson, A.B., A.M., D.D., Philadelphia, Pa.

Born in Philadelphia. Methodist Episcopal Clergyman. Entered U. S. Army as a private in 1863, and afterward was appointed Chaplain. He died in Philadelphia, December 6, 1895, aged 56 years.

*John Wesley Duvall, Moorefield, W. Va.

Born in Prince George's County, Md., August 8, 1836. Son of Benjamin and Rebecca Duval. Farmer. Married, May 21, 1857, M. M. Campbell.

*Jennings Marion Clarke Hulsey, A.B., Lithonia, Ga.

Born in De Kalb County, Ga., June 14, 1834. Son of Jennings and Dicy (Dodson) Hulsey. Attorney-at-law. Captain Eighth Georgia Infantry, C. S. Army, and was killed in the second battle of Manassas, Va., July 30, 1862.

*Lewis Marcus Sencendiver, M.D. [Jefferson Medical] (H), Darkesville, W. Va.

Born at Darkesville, W. Va., August 25, 1834. Son of Lewis M. and Elizabeth (Lewis) Sencendiver. Physician. Died at Darkesville, W. Va., August 18, 1890.

*William Hamilton Getzendaner, A.B., A.M., Waxahachie, Texas.

Born in Frederick County, Md., May 14, 1834. Son of Abram and Mary (Buckey) Getzandaner. Attorney-at-law; afterward banker and planter. Mayor of Waxahachie, Texas, 1872; State Senator, 1883–87. Lieutenant and Captain of Twelfth Texas Cavalry, C. S. Army, acting Quartermaster and acting Adjutant-General of Parson's Cavalry Brigade. He was in thirty engagements, and was wounded twice. Married, first, 1865, Mrs. Willia E. Neal, nee Latimer. He died at Waxahachie, Texas, May 3, 1909.

*Horatio Collins King, A.B., A.M.; LL.D. [Allegheny College], Brooklyn, N. Y.

Born at Portland, Me., December 22, 1837. Son of Horatio and Anne (Collins) King. His father was Postmaster-General under President Buchanan. Soldier, lawyer, author and composer. Entered the Union Army, August, 1862, and honorably discharged October, 1865, as Brevet Colonel, and awarded Congressional Medal of Honor for distinguished bravery at Five Forks, Va. He was on the staff of Generals Casey, De Russey and Merritt. Resumed law practice in New York in 1865. Between 1871 and 1876 associate editor of New York *Star* and publisher of the *Christian Union* (Beecher, editor) and *Christian at Work* (Talmage, editor). Major of the Thirteenth Regiment, N. Y. N. G., 1890. Judge Advocate of Eleventh Brigade, and in 1883 Judge Advocate General of New York. Member of Brooklyn Board of Education, 1883–94, and resigned to accept Trusteeship of the New York State Soldiers' and Sailors' Home; reappointed Trustee, 1896. Secretary of the Army of the Potomac since 1877. Phi Beta Kappa. Trustee of Dickinson College, 1896 to 1918. Democratic candidate for Secretary of State of New York in 1895. Married, first, May, 1864, Emma Carter Stebbins; second, June 14, 1866, Esther Augusta Howard. Relative in Fraternity, brother, Henry Franklin King, Epsilon, '67. He died at Brooklyn, N. Y., Nov. 15, 1918.

*John Robert Carson, Winchester, Va.

City Clerk, Winchester, Va. Died at Winchester, Va., 1886.

*Albert Henry Slape, A.B., Salem, N. J.

Born in Philadelphia, March 25, 1836. Son of William and Susan (Mangan) Slape. Attorney-at-law. Master in Chancery, New Jersey, 1864. Prosecutor of the Pleas, Salem County, N. J., 1865–90. City Solicitor, Salem, N. J., 1866. Commissioner to negotiate territorial limits of New Jersey and Delaware, in which was involved the question of the validity of the so-called "Twelve-Mile Circle" claimed by Delaware. Trustee of Dickinson College, 1870–82. President, New Jersey State Board of Taxation. Died at Salem, N. J., July 24, 1898.

*Daniel Mountjoy Cloud, A.B., Vicksburg, Miss.

Born in Warren County, Va., June 29, 1837. Attorney-at-law In Ashby's Cavalry, C. S. Army, 1861–63. Captain in the Secret Service of the Confederacy, 1863–64. Superintendent of Public Schools, Vicksburg, Miss., 1865. Died at Vicksburg, May 31, 1871.

*Robert Newton Baer, A.B., A.M., D.D., Baltimore, Md.

Born at Baltimore, Md., April 12, 1840. Son of John and Elizabeth (Hildt) Baer. Methodist Episcopal Clergyman. Married, Mary Corner. Relatives in Fraternity, sons, John P. Baer, Alpha Zeta, '00, and Robert N. Baer, Alpha Zeta, '01. He died at Baltimore, Md., September 28, 1888.

*William Theophilus Lofthouse Weech, A.B., A.M., Alexandria, Va.

Born at Nassau, West Indies, March 12, 1837. Methodist Episcopal Clergyman. Married, first, Maria A. Sewell, second, July 2, 1899, Amy Caroline Loftus. Died at Alexandria, Va., September 5, 18—.

1859.

*Charles L. Ginn, Narrows, Va.

Born at Winchester, Va., August 18, 1837. Attorney-at-law. Prosecuting Attorney, Frederick County, Md., 1865–69. Lieutenant, Second Virginia Regiment, C. S. Army, 1861–62, when he was taken prisoner. He died at Hampton, Va., July 6, 1907.

*George Henry Zimmerman, A.B., A.M., Romney, W. Va.

Born near Wetheredville, Md., September 28, 1838. Son of Joshua and Elizabeth (Spurrier) Zimmerman. Methodist Episcopal Clergyman. Chaplain of Rosser's Brigade, C. S. Army, 1862–65. Married, October 3, 1866, Henrietta Ann Rowe. Died at Baltimore, Md., November 3, 1898.

*Clayton, Cannon Pennel, A.B., Salisbury, Md.

Born at Laurel, Del., September 15, 1835. Teacher. Died in Texas, September 21, 1880.

*David Davidson Stone, A.B., A.M.; Ph.D. [Wash. and Jeff. Coll.], Washington, D. C.

Born at Norfolk, Va., May 9, 1839. Son of Charles Finour and Margaretta (Davidson) Stone. Attorney-at-law. Entered the C. S. Army, 1861. Was in all campaigns of Lee's army. Married Isabel Patterson. Died at Washington, D. C., March 11, 1904.

*John Wesley Wright, A.B., Little Rock, Ark.

Born in Mayland, 1841. Major, C. S. Army. Died in Kentucky, September, 1869.

*Isaac Brown Parker, A.B., A.M.; LL.B. [Harvard], Carlisle, Pa.

Born at Carlisle, Pa., April 18, 1841. Son of John Brown and Margaret (Brisbane) Parker. Attorney-at-law. U. S. Army, 1861–66, as Lieutenant, Captain and Aide to General Hancock. He died in New York, N. Y., February 28, 1880.

*Zebulon Dyer, A.B., Pendleton County, W. Va.

Born at Upper Tract, W. Va., 1837. Teacher, 1859–61. Lieutenant, C. S. Army, 1861. Killed at the battle of Allegheny Mountain, December 13, 1861.

William Emory Fisk Deal, A.B., A.M., Carmel, Cal.

Born near Mt. Harmony, Md., March 8, 1840. Son of William Grove and Janetta (Sutton) Deal. Attorney-at-law. State Commissioner of Nevada for care of Insane, 1881–85. Regent of University of Nevada, 1894–96, 1899–1905. Married, May 4, 1875, Roberta Griffith.

*Duke Slavens, A.B., Odell, Neb.

Clergyman.

1860.

*William Laws Cannon, A.B., Bridgeville, Del.

Born at Bridgeville, Del., April 6, 1839. Son of William and Margaret Ann (Laws) Cannon. Captain, First Delaware Cavalry, U. S. Volunteers, Army of the Potomac, 1862. Relatives in Fraternity, brothers, Henry P. Cannon, Epsilon, '70, and Philip L. Cannon, Epsilon, '70. Died at Bel Air, Md., August 18, 1862.

*Thomas H. Perrie, Westwood, Md.

Born in Prince George's County, Md. Merchant. Relative in Fraternity, brother, William F. Perrie, Epsilon, '57. Died at Westwood, Md., 1896.

John Severn Tyler, Onancock, Va.

11 King Street.

Born at Onancock, Va., August 16, 1840. Son of John Denis and Mary Rebecca (Ames) Tyler. Insurance and real estate agent. Second Lieutenant, C. S. Army, 1861–63. Was nominee for Lieutenant-Governor of Virginia, on Prohibition ticket, in 1893. Mar-

ried, first, May 7, 1868, Rose B. Walston; second, April 27, 1905, Marguerita E. Brusseis.

John Henry Grabill, A.B., A.M., Woodstock, Va.

Born at Mt. Jackson, Va., March 8, 1839. Son of Ephraim and Caroline Ann (Donaldson) Grabill. Superintendent of Schools, Shenandoah County, Va., 1870–83. Principal of Woodstock Academy. Editor, *Shenandoah Herald.* Lieutenant, Thirty-third Virginia Infantry, Stonewall Brigade, 1861–62; and Captain, Thirty-fifth Battalion, Virginia Cavalry, C. S. Army, 1862–65. Married, December 19, 1866, Mary L. Hollingsworth.

*Hugh Asbury Curran, A.B., A.M., Ph.D., Port Deposit, Md.

Born at Margaretta, Pa., May 18, 1840. Son of James and Sarah (Hetzer) Curran. Educator. Instructor of Languages in Wyoming Seminary, Kingston, Pa., 1862–65, and of Natural Science, 1865. Instructor of Languages in Dickinson Seminary, Williamsport, Pa., 1865–73. Instructor of Natural Science and Modern Languages, Pennsylvania State Normal School, 1877, and at Jacob Tome Institute, Port Deposit, Md., 1905–17. Member of the Phi Beta Kappa Society. Married, July 17, 1866, Sarah Lohman Harris. Died at Carlisle, Pa., January 3, 1917.

*John Wesley Landis, A.B., Halifax, Pa.

Born at Halifax, Pa., September 24, 1837. Son of Samuel and Margaret (Kinter) Landis. Attorney-at-law at Harrisburg, Pa. Removed to Halifax, Pa., where he was Secretary of Halifax Insurance Company. He died at Halifax, Pa., March 18, 1879.

1861.

William Henry Harrison Zimmerman, A.B., A.M., Baltimore, Md.

18 East Woodland Avenue.

Born at Crimea, Md., October 19, 1839. Son of John and Elisabeth (MacDonald) Zimmerman. Educator. Vice-President and Professor of Physical Science and French Language, Western Maryland College, 1867–71. Vice-President and Professor of German, French and Physical Science, Washington College, Maryland, 1873–82. Professor in Western Maryland College, 1882. Professor, Physical and Chemical Sciences, Maryland State Agricultural College, 1888–99. Married, June 4, 1863, Jennie Nelson Reed.

John Edward McCahan, A.B., East New Market, Md.

Born at Frederick, Md., August 26, 1832. Teacher. Assistant Superintendent of Public Schools, Baltimore, Md.

Francis Benjamin Sellers, A.B., Carlisle, Pa.

Born at Pittsburgh, Pa., November 16, 1841. Son of Robert Emery and Maria L. Sellers. Auditor of Standard Oil Company. He was a private in the Fifteenth Pennsylvania Cavalry, U. S. Volunteers, during the Civil War. Married, May 25, 1864, Martha A. Porter.

William Francis Godwin, A.B.; M.D. [Pennsylvania], Edgewood, N. J.

91 Chestnut Street.

Born at Milford, Del., September 30, 1840. Son of Daniel Collins and Sarah Davis (Walker) Godwin. Physician. Medical Cadet and Assistant Surgeon, U. S. Army, 1862–65. He was at the front during the battles of the Wilderness, Fredericksburg, and at the Sheridan Field Hospital, near Winchester, Va. Also served in Military Hospitals in Philadelphia. Married, February 20, 1872, Annie Wolston Banks.

*Henry Harrison Gregg, A.B., Joplin, Mo.

Born at Bellefonte, Pa., March 19, 1840. Son of Matthew D. and Ellen (McMurtie) Gregg. Engaged in lead and zinc mining operations. Secretary, Board of Railroad Commissioners of Missouri six years. World's Fair Commissioner from Missouri at Chicago Exposition, 1893. Captain, One Hundred and Twenty-fifth Pennsylvania Volunteer Infantry, 1862–63. Major and Brevet Lieutenant-Colonel, Thirteenth Pennsylvania Cavalry, to April 5, 1865. Honorably mustered out to accept position of Military Secretary on the staff of Governor Curtin. Married, September, 1870, Rose S. Mitchell. He died at Joplin, Mo., June 21, 1917.

*J. Duncan Stevenson, Carlisle, Pa.

Born at Carlisle, Pa., June 15, 1842. Son of Dr. Thomas Collins and Eliza (Duncan) Stevenson. Died at Carlisle, Pa., December 30, 1860.

*Frank Sutton Livingston, Buenos Ayres, Argentine, S. A.

Born August 3, 1838, at Buenos Ayres. Son of William I. and Elizabeth Louisa (Evans) Livingston. Engaged in real estate business. Lieutenant and Captain, Fifteenth Regiment, New York Engineers, 1861–65, and was on the staff of General Benham, U. S. Army. Acting U. S. Consul, 1866–67; Colonel of Eighty-fourth Regiment of Infantry in the Argentine war of 1880. Deputy in Argentine Congress, 1874. Director of Central Northern Railways. Married, February 6, 1868, Eliza Gomez. He died at Buenos Ayres, August 30, 1915.

1862.

*Bertrand Stuart Ashby, Washington, D. C.

Born in Fauquier County, Va., March 12, 1839. Son of Robert Stuart and Lucy (Strother) Ashby. Civil service clerk. He served in the C. S. Army, 1861–65. Died at Washington, D. C., January 26, 1890.

*James Horace Buckner, A.B.; M.D. [Pennsylvania], Covington, Ky.

Born in Hardin County, Ky., August 11, 1843. Physician. Assistant Surgeon and Captain, U. S. Army. Provost Marshal, Sixth District of Kentucky. Assistant Assessor, U. S. Internal Revenue, 1868–73. Died at Covington, Ky., 1890.

*Cyrus Gault, Jr., Baltimore, Md.

Born at Baltimore, Md., August 12, 1838. Son of Cyrus and Margaret Ann (Powers) Gault. Bank teller. Died at Baltimore, Md., August 10, 1878.

Clay MacCauley, A.B. and A.M. [Princeton], D.D. [Meadville Theological Seminary], Boston, Mass.

25 Beacon Street.

Born at Chambersburg, Pa., May 8, 1843. Son of Isaac Hartman and Margaret Elizabeth (Maxwell) McCauley. Clergyman, educator and author. Director of Unitarian Mission to Japan, 1889–1900. President of Senshin Gakuin, Tokyo, Japan, 1890–99. Representative at Tokyo of Unitarian Mission to Japan. Member of Asiatic Society of Japan; American Association for Advancement of Sciences, besides other foreign and domestic literary and scientific societies. Author of "Introductory Course in Japanese"; "Christianity in History"; "Hundred Classical Poems of Japanese"; "The Florida Seminoles," and many pamphlets and magazine articles. He was Second Lieutenant, One Hundred and Twenty-sixth Pennsylvania Regiment, U. S. Volunteers, 1862–63, and was on the staff of General S. D. Sturgis in 1862. He was taken prisoner at Chancellorsville, May 3, 1863, and kept in Libby Prison. When exchanged was in hospital service at Petersburg, Va., 1864, and at Nashville, Tenn., 1865. Married, July 25, 1867, Annie Cleveland Deane, of Bangor, Me.

1863.

*Thomas Henry Breerwood, Laurel, Del.

Born at Cambridge, Md., March 15, 1842. Son of Thomas and Sarah Breerwood. Merchant. Married, December 19, 1867, Fannie A. Creighton. Relative in Fraternity, brother, Robert W. Breerwood, Epsilon, '64. Died at Alexandria, Va., December 31, 1887.

*William Devecmon, Cumberland, Md.

Born at Cumberland, Md., about April, 1845. Son of George W. and Sophia (Lantz) Devecmon. Attorney-at-law. Member of Maryland Legislature, 1868–70. Died at Cumberland, Md., April 30, 1875.

Howard Kennedy Weber, Springfield, Ill.

925 South Seventh Street.

Born at Hagerstown, Md., June 27, 1843. Son of William and Mary (Phillips) Weber. Banker. Vice-President and President of First National Bank of Springfield, Ill., 1867 to date. Captain and Commissary of Subsistence in charge of Camp Butler, near Springfield, Ill., during the Civil War, 1861–63. Married, September 30, 1879, Kate Gau.

*Henry Clay Speake, A.B., A.M., Baltimore, Md.

Born at Baltimore, Md., July 22, 1843. Son of Nicholas and Ann Maria Speake. Banker; later in insurance business. Married, November 22, 1894, Mary Colley. Died at Baltimore, Md., March 12, 1918.

*John Griswell Graham, A.B., Evansville, Ind.

Born at Carlisle, Pa., July 23, 1844. Son of James Hutchinson and Mary Ann (Criswell) Graham. Attorney-at-law. Second Lieutenant, Third United States Cavalry, 1868–70. Connected with the U. S. Signal Service. Relatives in Fraternity, brothers, Lieutenant Samuel L. Graham, U. S. N., Epsilon, '66; James H. Graham, Epsilon, '67, and Duncan M. Graham, Epsilon, '73. Died at Evansville, Ind., June 23, 1880.

*Thomas Baltzell Long, A.B., Galena, Md.

Born in Baltimore, Md., 1839. Principal of Shrewsbury Academy, Galena, Md.

*Leander Makely, A.B., Alexandria, Va.

Born at Cairo, N. Y., July 27, 1838. Son of Jacob D. and Maria (Kells) Makely. Merchant. Died at Clifton, Va., January 27, 1885.

1864.

*Henry Clay Sherwood, Baltimore, Md.

Born at Baltimore, Md., April 6, 1842. Son of William S. and Sophia S. Sherwood. Engaged in laundry business; then as printer. He served in the Union Army during the Civil War. He died at Baltimore, Md., November 3, 1905.

John Hood, A.B., A.M.; M.D. [Michigan], Baltimore, Md.
626 North Gilmor Street.

Born in Frederick County, Md. August 12, 1838. Son of George and Catharine Elizabeth (Duvall) Hood. Physician. Professor of Hygiene in Atlantic Medical College, Baltimore, Md., 1890–93. Married, May 10, 1870, Henrietta Elizabeth Clary.

*Robert William Breerwood, Ellendale, Del.

Born at Cambridge, Md., March 1, 1842. Son of Thomas and Sarah Breerwood. Teacher. Private in Thirty-eighth Virginia Artillery, Pickett's Division, Longstreet's Corps, Army of Northern Virginia, 1861–65. Married, December, 1867, Frances A. Creighton. Relative in Fraternity, brother, Thomas Henry Breerwood, Epsilon, '63. He died in Philadelphia, July 9, 1905.

*Ernest Dudley Martin, M.D. [Pennsylvania], Philadelphia.

Born in Philadelphia, July 1, 1843. Son of William and Sarah Ann (Smith) Martin. Acting Assistant Surgeon, U. S. Navy, March 3, 1865, and honorably mustered out at the end of Civil War, October 9, 1865. March 30, 1866, he was appointed Assistant Surgeon, U. S. Navy, and died at sea, in the Pacific Ocean, on board the U. S. steamer *Powhatan,* July 17, 1868.

*William Wallace Larkin, [Virginia], Lynchburg, Va.

Born in Prince William County, Va., September 20, 1838. Son of Dr. Thomas and Elizabeth (Ashford) Larkin. Attorney-at-law. Lieutenant, Company F, Forty-ninth Virginia Volunteers, C. S. Army. Wounded at battle of Fair Oaks. Provost Marshal of Early's Corps. Married Sallie Cinthia Dillard. Died at Lynchburg, Va., August 25, 1894.

1865.

*James Lanius Himes, A.B., New Oxford, Pa.

Born at New Oxford, Pa., March 4, 1845. Son of William Daniel and Magdalen (Lanius) Himes. Attorney-at-law. For two terms City Justice of Minneapolis. Relatives in Fraternity, brothers, Charles F. Himes, Epsilon, '55, and William Himes, Epsilon, '71. Died at New Oxford, Pa., August 2, 1881.

*James Buchanan Bowman, Summit Hill, Pa.

Bookkeeper.

*Singleton Mercer Ashenfelter, A.B., A.M., Silver City, New Mexico.

Born at Reading, Pa., May 9, 1844. Son of Henry and Catharine (Kneer) Ashenfelter. Attorney-at-law. Secretary, American Con-

sulate, Guayaquil, South America, 1867–68. United States Attorney for New Mexico, 1870–72. Editor and Proprietor, *New Southwest,* Silver City, New Mexico, 1877–82. District Attorney for Third District of New Mexico, 1884–86. Married, November 21, 1872, Jennette Amelia Bennett. He died at Silver City, New Mexico, January 23, 1906.

*David Benjamin Herman, A.B., New Kingston, Pa.

Born in Cumberland County, Pa., December 29, 1844. Son of Martin Christian Herman. Attorney-at-law. Killed by hostile Indians on North Platte River, Nebraska, May 20, 1876.

*Samuel Packer Strickler, A.B., Herndon, Pa.

Born at Herndon, Pa., November 28, 1836. Son of Benjamin Strickler. Attorney-at-law. Died at Herndon, Pa., January 31, 1870.

1866.

*William McClure, Carlisle, Pa.

Born at Carlisle, Pa., July 12, 1846. Son of Charles and Margaretta (Gibson) McClure. Stock broker. Private in Pennsylvania Home Guards during the emergency in 1863. Private in Seventh Regiment, N. G. N. Y., 1876–81. Married, September 17, 1879, Ella Crane. Secretary of New York Stock Exchange for many years. Died at Carlisle, Pa., August 28, 1916.

Samuel Lindsay Graham, A.B., Baltimore, Md.

Custom House.

Born at Carlisle, Pa., September 10, 1848. Son of James Hutchinson and Mary Ann (Criswell) Graham. Was graduated at U. S. Naval Academy, Annapolis, Md., 1870. United States naval officer. Ensign, 1871; Master, 1874; Lieutenant, 1880. Retired, 1899. Again ordered to active duty during Spanish American War at Navy Yard, Mare Island, Cal. On active duty Branch Hydrographic Office, Baltimore Md., from May 15, 1916, to date. Author of "Sailing Directions of the West Indies and Caribbean Sea." Married, September 29, 1880, Elizabeth White Wallace, of Cambridge, Md. Relatives in Fraternity, brothers, John C. Graham, Epsilon, '63; James H. Graham, Epsilon, '67, and Duncan M. Graham, Epsilon, '73.

*John Daniel Kurtz Crook, A.B., A.M., New York, N. Y.

Born at Baltimore, Md., February 7, 1844. Son of Francis A. and Georgianna Louise Crook. Merchant. Married, May 22, 1867, Ida Hamilton Porter. He died in New York, N. Y., November 15, 1906.

*Louis Emory McComas, A.B., A.M., LL.D. [and Georgetown Univ.], Williamsport, Md.

Born near Williamsport, Md., October 28, 1846. Son of Frederick Christian and Catharine (Angle) McComas. Attorney-at-law. Member of Congress, 1883–91. Associate Justice of the Supreme Court of the District of Columbia, 1892–99. Secretary of the Republican National Committee, 1892. U. S. Senator from Maryland, 1899–1905. Professor of the Law of Contracts and Evidence, Georgetown University Law School, 1899–1905. Justice of the Court of Appeals of the District of Columbia, 1905–07. Trustee of Dickinson College, 1876–1907. Married, September 23, 1875, Leah M. Humrichhouse. Married, second, July 17, 1907, Hebe Harrison Muir, of Louisville, Ky. Relative in Fraternity, brother, Frederick F. McComas, Epsilon, '72. He died at Washington, D. C., November 10, 1907.

*Charles Baker Rohland, A.B., A.M.; D.D.S. [Penna. Coll. Dental Surg.], Alton, Ill.

Born at Lebanon, Pa., March 24, 1845. Son of Charles E. and Mary Elizabeth (Good) Rohland. Dentist. President of the Illinois State Dental Society, 1888, and of the Southern Illinois Dental Society, 1886–1908, and of the Madison County District Dental Society, 1905. Member, State Board of Dental Examiners of Illinois, 1890–93. Married, July 9, 1879, Cora Dolbee. Died at Alton, Ill., June 29, 1910.

Charles William Super, A.B.; A.M. [Syracuse]; Ph.D. [Illinois Wesleyan]; LL.D., Athens, Ohio.

Born at Pottsville, Pa., September 12, 1842. Son of Henry and Mary (Diener) Super. Educator. Professor Languages, Wesleyan College, Cincinnati, O., 1872–78. Professor of Greek, 1879–97, and President, Ohio University, 1884–1901. Dean of College of Liberal Arts, 1901–07. Member of London Society of Science, Letters and Arts; Honorary Fellow of the London Society for Biological Chemistry, etc. Married, December 24, 1867, Mary Louise Clewell. Relative in Fraternity, brother, Ovando B. Super, Epsilon, '73.

*Charles Wesley Buoy, A.B.; D.D. [De Pauw Univ.], Philadelphia.

Born at Milton, Pa., July 16, 1841. Son of James Buoy. Methodist Episcopal Clergyman. Principal of Fairmount Academy, Fairmount, Md. Married, December 14, 1876, Ella Simpson. He died in Philadelphia, November 1, 1897.

1867.

*Henry Franklin King, A.B. and A.M. [Harvard]; LL.B. [George Washington University] (Π), Boston, Mass.

Born at Washington, D. C., September 8, 1845. Son of Horatio and Anne (Collins) King. His father was Postmaster-General under President James Buchanan, 1861. Prime mover in instituting Pi Chapter at Harvard. General Subscription Agent, The Bradstreet Company, Boston Branch, 1871 to 1919. Has written numerous contributions to newspapers, poems, Phi Kappa Sigma songs, etc. He was poet at the Army of the Potomac Reunion, in Boston, 1903. Married, September 8, 1869, Julia Florence, daughter of William Pratt Houghton, West Newton, Mass. Relative in Fraternity, brother, Horatio C. King, Epsilon, '58. He died at Boston, Mass., November 27, 1919.

*Fairfax Oaks Mills, Altoona, Pa.

Born at Altoona, Pa. Died at Carlisle, Pa., October 30, 1866.

*James Herron Graham, A.B., A.M., Virginia City, Nev.

Born at Carlisle, Pa., March 20, 1849. Son of James Hutchinson and Mary Ann (Criswell) Graham. Attorney-at-law. Relatives in Fraternity, brothers, John C. Graham, Epsilon, '63; Lieutenant Samuel L. Graham, U. S. N., Epsilon, '66, and Duncan M. Graham, Epsilon, '73. He died at Washington, D. C., February 13, 1889.

*Charles Watson McKeehan, A.B., A.M., Philadelphia.

Born at Mifflintown, Pa., February 19, 1842. Son of Rev. Joseph G. McKeehan and Elizabeth Catharine Hesser. Attorney-at-law. He was one of the organizers of the Pennsylvania Scotch-Irish Society, and was its Secretary and Treasurer for many years. Trustee of Dickinson College, 1879–95. Member of the Historical Society of Pennsylvania. Married, June 3, 1875, Mary Anna Given. Relatives in Fraternity, brother, Joseph H. McKeehan, Epsilon, '70, and son, Charles L. McKeehan, Alpha, '97. He died in Philadelphia, September 14, 1895.

1868.

*Frederick Watts Biddle, Omaha, Neb.

Born at Carlisle, Pa., October 5, 1849. Son of Edward M. and Juliana (Watts) Biddle. Railroad official. Relatives in Fraternity, brothers, David W. Biddle, Alpha, '58; Edward W. Biddle, Epsilon, '70, and William M. Biddle, Epsilon, '73. Died at Omaha, Neb., August 21, 1900.

William Trickett, A.B., A.M.; LL.D. [De Pauw Univ.], Carlisle, Pa.

Born at Leicester, England, June 9, 1840. Son of John and Mary (Wood) Trickett. Attorney-at-law and legal educator. Principal of Grammar School, Dickinson College, 1868–69. Adjunct Professor of Philosophy and English Literature, Dickinson College, 1869–70. Studied in Europe, 1870–71. Professor of Modern Languages, Dickinson College, 1872–74. Dean and Professor of Law, Dickinson College Law School, 1892 to date. Phi Beta Kappa. Published "The Law of Liens in Pennsylvania"; "Law of Assignments"; "Law of Guardians"; "Law of Boroughs"; "Law of Crimes in Pennsylvania"; "Law of Townships in Pennsylvania"; "Law of Landlord and Tenant"; "Law of Witnesses."

*Jesse Bowman Young, A.B., A.M.; D.D. [De Pauw Univ.], Litt.D., Chicago, Ill.

Born near Berwick, Pa., July 5, 1844. Son of Rev. Jared Harrison and Sarah (Bowman) Young. Methodist Episcopal Clergyman. Second Lieutenant, First Lieutenant and Captain, Company B, Eighty-fourth Pennsylvania Volunteers, U. S. Army, 1862–64; mentioned for "coolness and bravery" at battle of Chancellorsville by brigade commander; Aide on staff of Major-General Casey, 1863 until mustered out. Companion of the Loyal Legion. Examined and recommended to War Department for appointment as Lieutenant-Colonel of U. S. colored troops, 1865. Financial Agent, Dickinson College, 1883–85. Editor, *Central Christian Advocate*, 1892–1900. Published "What a Boy Saw in the Army"; "The Battle of Gettysburg," etc. Member of the Loyal Legion and Phi Beta Kappa. Married, December 22, 1870, Lucy Minshall Spottswood. He died at Chicago, Ill., July 30, 1914.

1869.

*Richard Kelly Wimbrough, A.B., A.M., New York, N. Y.

Born in Accomac County, Virginia, September 28, 1839. Son of John and Malina (Kelly) Wimbrough. Educator. Clerk in Interior Department, Washington, D. C., and in Custom House, Baltimore, Md. Professor of Latin, St. John's College, Md., 1881–82. Died in New York, N. Y., July 9, 1909.

1870.

Samuel Dixon Houston, Elizabeth, N. J.

Born at East New Market, Md., December 28, 1846. Son of Henry W. and T. Mason (Dixon) Houston. Banker. Married, June 7, 1892, Sophia Ringgold Miles.

Edward William Biddle, A.B., A.M., Carlisle, Pa.

Born at Carlisle, Pa., May 3, 1852. Son of Edward M. and Juliana (Watts) Biddle. Attorney-at-law. President Judge of the Ninth Judicial District of Pennsylvania, 1895–1905. President of the Board of Trustees of Dickinson College. President of J. Herman Bosler Memorial Library. President Hamilton Library Association. Member of Phi Beta Kappa Society and Historical Society of Pennsylvania. Published in 1902 "Three Signers of the Declaration of Independence who were Members of the Cumberland County (Pa.) Bar." Married, February 2, 1882, Gertrude Dale Bosler. Relatives in Fraternity, brothers, David W. Biddle, Alpha, '58; Frederick W. Biddle, Epsilon, '68; William M. Biddle, Epsilon, '73; sons, Herman B. Biddle, Epsilon, '03, and Edward M. Biddle, Epsilon, '05.

*James Hepburn Hargis, A.B., A.M., D.D.; Ph.D. [Grant Univ.], Germantown, Philadelphia.

Born at Upper Fairmount, Md., May 7, 1847. Son of Rev. James and Sarah E. (Connor) Hargis. Methodist Episcopal Clergyman. He entered the army and was for a time in command of a company during Price's invasion of Missouri. Trustee of Dickinson College, 1880–83. Assistant Superintendent of Methodist Episcopal Missions in Italy, 1884–85. Married Florence Woodward, of Carlisle, Pa. Died in Germantown, Philadelphia, August 7, 1895.

Henry Pervis Cannon, A.B., A.M., Bridgeville, Del.

Born at Bridgeville, Del., February 27, 1847. Son of William Cannon, Governor of Delaware, and Margaret Ann Laws. Merchant and lumber dealer until 1888, and fruit and vegetable packer, 1881 to date. Member of Phi Beta Kappa Society. Trustee of Dickinson College, 1892 to date. Married, January 4, 1872, Annie J. Dale. Relatives in Fraternity, brothers, William L. Cannon, Epsilon, '60, and Philip L. Cannon, Epsilon, '70.

Philip Leonidas Cannon, Bridgeville, Del.

Born at Bridgeville, Del., June 28, 1850. Son of William Cannon, Governor of Delaware, and Margaret Ann Laws. Merchant and banker. President of the First National Bank of Seaford, Del., 1890 to date. Lieutenant Governor of Delaware, 1900–05. President of the Revenue and Taxation Commission of Delaware until 1909; Vice-President of American Bankers' Association of U. S. in the State of Delaware, 1908–09. Married, June 25, 1874, Hester Polk Jacobs. Relatives in Fraternity, brothers, William L. Cannon, Epsilon, '60, and Henry P. Cannon, Epsilon, '70.

*Charles Hayes Getzen-Danner, M.D. [Bellevue Hospital Med. Coll.], Staunton, Va.

Born at Frostburg, Md., November 25, 1849. Son of Joseph T. and

Anne M. (Traill) Getzen-Danner. Physician. Married, January 3, 1877, Eleanor V. Lawrence. Relative in Fraternity, brother, Oscar G. Getzen-Danner, Epsilon, '71. Died at Staunton, Va., June 6, 1895.

*Joseph Hamlin McKeehan, A.B., Carlisle, Pa.

Born at Williamsburg, Pa., August 24, 1848. Son of Rev. Joseph Gladney and Elizabeth Catharine (Hesser) McKeehan. Attorney-at-law. Married, January 2, 1872, Mary Graham Parker. Relative in Fraternity, brother, Charles W. McKeehan, Epsilon, '67. Died in Philadelphia, July 31, 1876.

Edward Robert Johnstone, New York, N. Y.

Lotos Club, 110 West Fifty-seventh Street.

Born at Utica, N. Y., April 30, 1849. Son of Mervin Enoch and Julia Harriet (Waters) Johnstone. Journalist. City Editor St. Paul *Pioneer Press,* 1882–92. City and County Assessor St. Paul, Minn., 1892–95. Editor of *Minneapolis Times,* 1898–1903; Managing Editor of *New York Commercial Advertiser,* 1903 to date. In charge of fleet of dispatch boats of Associated Press during the Spanish-American War, February to August, 1898, at Key West, in Havana and Santiago blockades, and in Porto Rico. Editor *National Register American Red Cross,* 1908–1909. Phi Beta Kappa. Married, January 27, 1887, Ida Louise Abell, of Boston, Mass.

*Cyrus Albright Loose, A.B.; M.D. [Pennsylvania], Peabody, Kan.

Born at Meyerstown, Pa., October 2, 1843. Son of Gabriel and Mary (Albright) Loose. Physician. Died at Peabody, Kan., November 4, 1893.

1871.

Oscar Glenn Getzen-Danner, New York, N. Y.

Grand Central Terminal.

Born at Frostburg, Md., November 5, 1851. Son of Joseph T. and Anne (Traill) Getzen-Danner. Attorney-at-law. Assistant General Counsel of L. S. & M. S. R. R. Company, 1874–1901; General Land and Tax Agent of New York Central and Hudson River Railroad Company, 1901 to date. Married, April 17, 1888, Anne M. Clark. Relative in Fraternity, brother, Charles H. Getzen-Danner, Epsilon, '70.

*Orison Lull Haddock, A.B., A.M., Carlisle, Pa.

Born at Watertown, N. Y., November 1, 1843. Editor *Carlisle Herald.* Married Katharine Newsham. Died at Carlisle, Pa., December 17, 1879.

*William Alexander Himes, A.B., New Oxford, Pa.

Born at New Oxford, Pa., November 27, 1851. Son of William D. and Magdalen (Lanius) Himes. Lumber dealer. President of Farmers' and Merchants' Bank of New Oxford, Pa., and a director in a number of corporations. Married, April 19, 1877, Katharine W. Gitt. Relatives in Fraternity, brothers, Charles F. Himes, Epsilon, '55, and James L. Himes, '65. He died at Asbury Park, N. J., August 28, 1907.

*George Stedman Comstock, Mechanicsburg, Pa.

Born at Cincinnati, O., July 10, 1850. Son of William Henry and Katharine Amelia (Foote) Comstock. Engineer and manufacturer. Member of Franklin Institute, American Institute of Mining Engineers, Pennsylvania Society of Sons of the Revolution. He served as a private in Ohio during the Confederate raids, 1862. Married, October 18, 1877, Julia Watts. He died at Mechanicsburg, Pa., June 12, 1915.

1872.

*Frederick Fechtig McComas, A.B., A.M., Hagerstown, Md.

Born at Williamsport, Md., February 9, 1850. Son of Frederick C. and Catharine (Angle) McComas. Attorney-at-law. Counsel for the Western Maryland Railroad Company and for Washington County, Md., for years. Relative in Fraternity, brother, Hon. Louis E. McComas, Epsilon, '66. Died at Hagerstown, Md., March 27, 1897.

*John Vietch Shoemaker, A.B., A.M.; M.D. [Jefferson Medical], LL.D., Philadelphia, Pa.

Born at Chambersburg, Pa., March 18, 1852. Son of Lewis A. and Mary N. (Greenawalt) Shoemaker. Physician. Professor of Materia Medica, Pharmacology and Therapeutics and of Clinical Medicine and of Diseases of the Skin, Medico-Chirurgical College, Philadelphia, 1886 to 1910. Director of the Department of Charities and Correction, Philadelphia, 1901–05. One of the Pennsylvania Commissioners to the Paris Exposition, 1900; one of the committee appointed by the Mayor of Philadelphia to present to the City of Paris the Franklin Statue. Founder and Editor *Medical Bulletin*. Author of "A Practical Treatise on Materia Medica and Therapeutics," "A Practical Treatise on Diseases of the Skin," "Ointments and Oleates," etc. Surgeon General of Pennsylvania, with the rank of Colonel, 1899–1903. Married, 1874, Jennie M. Logan of Pittsburgh, Pa. He died at Philadelphia, Pa., October 11, 1910.

*Enoch Bolles, Jr., Florida.

Born in Newark, N. J. Son of Enoch and Phœbe (Thompson) Bolles.

*Richard H. Lord, Newark, N. J.

Son of Timothy W. Lord.

1873.

Daniel Pierson, Jr., Newark, N. J.

827 Broad Street.

Manufacturer of morocco leather.

*Duncan Mervin Graham, A.B., A.M., Carlisle, Pa.

Born at Carlisle, Pa., November 20, 1855. Son of James Hutchinson and Mary (Criswell) Graham. Engaged in surveying expedition, U. S. S. *Portsmouth,* in Pacific Ocean, 1874–75. Attorney-at-law. Borough and County Solicitor. Connected with Law Department of Attorney-General's Office, Harrisburg, Pa., 1891–95. Married, December 27, 1893, Mary Latimer Coble. Relatives in Fraternity, brothers, John C. Graham, Epsilon, '63; Samuel L. Graham, Epsilon, '66, and James H. Graham, Epsilon, '67. Died at Carlisle, Pa., February 27, 1911.

Ovando. Byron Super, A.B., A.M.; Ph.D. [Boston. Univ.], San Diego, Cal.

4079 Falcon Street.

Born in Perry County, Pa., March 2, 1848. Son of Henry and Mary (Diener) Super. Educator. Professor of Modern Languages, Delaware College, Newark, Del., 1873–76. Studied in Leipsic and in Paris, 1876–78. Professor of Languages in Dickinson Seminary, 1878–80; Professor of Languages in the University of Denver, Colo., 1880–84; Professor of Modern Languages, 1884–1900, and of Romance Languages, Dickinson College, 1900–13. Editor of numerous French and German text-books and readers. Editor of "Alumni Record" of Dickinson College, 1886 and 1892. Married, July 13, 1880, Emma Murray Lefferts. Relative in Fraternity, brother, Charles W. Super, Epsilon, '66.

*William Knight Buckingham, A.B., A.M., Philadelphia, Pa.

Born at Mifflintown, Pa., January 4, 1854. Son of Nathan Sweitzer and Margaret Morris (Duncan) Buckingham. Journalist. News editor *Lancaster Intelligencer,* 1874; local editor *Lancaster Examiner,* 1875; editor *Altoona Mirror,* 1877; editor *Bedford Inquirer,* 1880; advertising agent Williamsport *Sun and Banner* and *Sunday Breakfast Table,* 1883; assistant city editor Philadelphia *Daily News,* 1884–87; night city editor Philadelphia *Press,* 1887–1909. He died at Philadelphia, Pa., June 12, 1918.

*William McFunn Biddle, A.B., Carlisle, Pa.

Born at Carlisle, Pa., September 24, 1855. Son of Edward M. and Juliana (Watts) Biddle. Treasurer of Cumberland Valley Rail-

road Company. Relatives in Fraternity, brothers, David W. Biddle, Alpha, '58; Frederick W. Biddle, Epsilon, '68, and Edward W. Biddle, Epsilon, '70. Died at Carlisle, Pa., December 9, 1903.

1874.

Sylvester Hamilton Day, B.D. [Drew Theol. Sem.]; LL.B. [W. Va. Univ.], Fredonia, N. Y.

345 Temple Street.

Born at Philadelphia, Pa., March 11, 1850. Son of Sylvester and Mary (Condon) Day. Clergyman. He has held pastorates in New England, Pennsylvania, West Virginia and New York. Married, June, 1878, Sarah Lizzie Dickerman.

John Winfield Scott Cochrane, A.B., A.M., Cumberland, Md.

Born near Cambridge, Md., February 12, 1850. Son of David Melvin and Caroline (Colston) Cochrane. Attorney-at-law. Married, June 23, 1885, Helen Beall. Relative in Fraternity, son, Alpheus Beall Cochrane, Eta, '10.

Richard McCune Parker, A.B., A.M., Washington, D. C.

The Northumberland.

Born at Carlisle, Pa., July 20, 1854. Son of Richard and Hadassah (Graham) Parker. Attorney-at-law. Married, December 23, 1903, Sallie E. Miller.

1875.

*Marshall Sylvester Mutchler, A.B., Denton, Md.

Born at Paxinos, Pa., November 16, 1854. Son of Samuel and Caroline (Vought) Mutchler. Attorney-at-law. Editor *Caroline Democrat*. Attorney for Caroline County, Md., 1883. Died in Philadelphia, September 21, 1889.

William St. Clair McClenahan, A.B.; LL.B. [Maryland], Brainerd, Minn.

39 Bluff Avenue.

Born at Baltimore, Md., June 19, 1854. Son of Hugh Bell and Maria Louisa (McComas) McClenahan. Attorney-at-law. City Attorney of Brainerd, Minn., 1888–1900. Judge of the Fifteenth Judicial District of Minnesota, 1901 to date. Married, September 4, 1911, Rosalie Agatha Poppenberg.

1876.

William Culbertson Irvine, Mitchell, Neb.

Born at Carlisle, Pa. Son of John and Ellen E. (Culbertson) Irvine. Rancher. Married, June 1, 1905, Ida Draper.

Henry Fletcher Powell, Baltimore, Md.

2124 St. Paul Street.

Born at Baltimore, Md. Son of John Fletcher and Alice Anna (Tilyard) Powell. Journalist. City editor of *Daily News* of Baltimore, Md.

*Edward Morton Shaeffer, M.D., Lexington, Va.

Physican. Physical Director Washington and Lee University. Assistant Physician Maryland Hospital for the Insane, 1886.

John Webster Henderson, A.B., A.M., Carlisle, Pa.

Born at Carlisle, Pa., May 18, 1856. Son of General Robert Miller and Margaret Ann (Webster) Henderson. Attorney-at-law. Director of the Carlisle Deposit Bank, and of the Hamilton Library Association of Carlisle. Member of the Pennsylvania Scotch-Irish Society.

1877.

Henry Webster, Jersey City, N. J.

674 Bergen Avenue.

Born in Harford County, Md., July 21, 1855. Son of John W. and Priscilla F. (Smithson) Webster. Clerk, Savannah Steam Ship Co., N. Y.

1892.

William Albert Hutchinson, Ph.B., A.M., Ped.D., Lewistown, Pa.

Born at Townsend, Del., July 3, 1864. Son of Joseph Costello and Catherine (Lynam) Hutchinson. Teacher. Headmaster Conway Hall, 1903–18. Superintendent of Public Schools, Lewistown, Pa., 1918 to date. Married, August 7, 1894, Mary Sophia Loomis, of Albany, N. Y. Relative in Fraternity, son, Paul L. Hutchinson, Epsilon, '18.

1893.

Frederick Elliot Downes, Ph.B., A.M., Ped.D., Harrisburg, Pa.

1811 North Second Street.

Born at Greenwich, Conn., May 4, 1871. Son of Silas Smith and Mary Jane (White) Downes. Vice-Principal and Principal of the Dickinson Preparatory School, 1894–1904, Carlisle, Pa., and of Harrisburg High School, 1904–05; Superintendent of Harrisburg Schools, 1905 to date. Phi Beta Kappa. Married, June 9, 1899, Nellie Erskine McIntyre.

Mervin Grant Filler, A.B., A.M., Litt.D. [Nebraska Wesleyan University], Carlisle, Pa.

Born at Boiling Springs, Pa., October 9, 1873. Son of Peter P. and Elizabeth (Shun) Filler. Educator. Professor of Latin in Dickinson College, Carlisle, Pa., 1899 to date. Dean of Dickinson College, 1914 to date. Phi Beta Kappa. Associate Secretary of War Personnel Board, International Y. M. C. A., November, 1917, to January, 1919. Married, June 12, 1895, Mildred E. Beitzell. Relative in Fraternity, son, Donald B. Filler, Epsilon, '17.

George William Kessler, B.S. [Syracuse]; M.S. [Penna. State Coll.], Tyrone, Pa.

310 West Fifteenth Street.

Born at Altoona, Pa., September 29, 1871. Son of George William and Elizabeth J. (Beyer) Kessler. In lumber business. Married, November 30, 1901, Grace Ellen Moulter.

1894.

William Henry Ford, A.B., A.M., D.D., Easton, Pa.

42 South Second Street.

Born in Philadelphia, Pa., August 15, 1869. Son of John Philip and Mary Elizabeth (Ludwig) Ford. Methodist Episcopal Clergyman. Married November 7, 1895, Mary Anna Rebert. Relative in Fraternity, brother, C. Oscar Ford, Epsilon, '98.

Albert Edward Piper, A.B., A.M.; Ph.D. [Taylor Univ.]; D.D. [Syracuse], Cleveland, Ohio.

Euclid Avenue and Thirtieth Street.

Born in Somerset, England, December 6, 1867. Son of John and Mary (Hobbs) Piper. Methodist Episcopal Clergyman. Appointed Chaplain and Captain of 2nd Regiment Pennsylvania Reserve Militia, June, 1918. Phi Beta Kappa. Married, March 26, 1896, Elizabeth Edna Thomas.

1895.

William Charles Clarke, A.B., Carlisle, Pa.

Born in Philadelphia, May 16, 1869. Son of Edward and Mary Ellen (Gibson) Clarke. Journalist; now in stationery business. Married, November 5, 1902, Laura M. Horn.

Robert Haven Richards, A.B., Wilmington, Del.

Du Pont Building.

Born at Georgetown, Del., November 15, 1873. Son of Charles Fleming and Mary Catherine (Sudler) Richards. Attorney-at-law.

Deputy Attorney-General of Delaware, 1900–04, and Attorney-General, 1905–08. Member for Delaware of National Divorce Congress, 1905, and of Joint Commission of New Jersey and Delaware to settle boundary dispute. Phi Beta Kappa. Published "Life and Character of John Dickinson." Married, June 26, 1901, Lydia Newsham, daughter of Orison L. Haddock, Epsilon, '71.

Charles Parker Connolly, A.B.; B.D. [Columbia], Rockford, Ill.

826 North Main Street.

Born at Warren, Ohio, May 1, 1869. Son of James Paul and Catherine Amelia (Parker) Connolly. Congregational Clergyman. Member of Phi Beta Kappa Society. Married, December 9, 1901, Ellen Irvin Wilder Lawrence.

Louis Hieb, A.B., A.M., Franklin, Neb.

Born in Philadelphia, August 1, 1868. Son of Philip and Fredericka Hieb. Secretary of Y. M. C. A. 1906–1909. Y. M. C. A. war work, 1917–1919, in various western camps. Minister, Congregational Church, 1911–1918. Married, April 14, 1896, Anna Ruth Wilkinson.

Frederick Chynoweth Thomas, A.B., Philadelphia.

2500 South Nineteenth Street.

Born at Friedensville, Lehigh County, Pa., February 3, 1867. Son of John and Angeline (Chynoweth) Thomas. Methodist Episcopal Clergyman. Married, December 14, 1898, Clara May Pinkerton.

1896.

Edward Berger, A.B.; A.M. [Princeton], Mobile, Ala.

56 South Catherine Street.

Born at Luttlingen, Germany, July 15, 1869. Son of Frederick and Antonia (Lemmp) Berger. Presbyterian Clergyman. Y. M. C. A. Secretary in U. S. Navy. Phi Beta Kappa. Married, August 8, 1899, Emma L. Vandewater.

Ross Oenslager, Ph.B., Harrisburg, Pa.

208 North Third Street.

Born at Harrisburg, Pa., April 10, 1877. Son of John Oenslager and Harriet (Phraener) Oenslager. In real estate business.

John Rogers Edwards, A.B., D.D., Washington, D. C.

4403 Iowa Avenue, N. W.

Born at Canonstown, Cornwall, England, August 16, 1871. Son of Philip Corin and Amelia (Rogers) Edwards. Methodist Episcopal

Clergyman. District Superintendent Washington District, 1917 to date. Married, March 29, 1900, Ellen Brown Rumsey. Relatives in Fraternity, brothers, Richard N. Edwards, Epsilon, '97, and Walter V. Edwards, Epsilon, '10.

*Herschel Ford, A.B., Upper Fairmount, Md.

Born at Upper Fairmount, Md., June 20, 1871. Son of William Thomas and Harriet Emily Ford. Secretary of the Maryland State Board of Education, 1900–04. Member Maryland Legislature, 1909 to 1911. Registrar and Secretary Maryland Agricultural College. Died at College Park, Md., March 3, 1915.

James Edward Shaw, D.D. [Milton University], South River, N. J.

Born at Newark, Del., July 22, 1869. Son of James and Anna Maud (Gobin) Shaw. Methodist Episcopal Clergyman. Phi Beta Kappa. Married, October 2, 1895, Minnie Brown Voorhees.

1897.

*John Edwards, A.B., Cornwall, N. Y.

Born at Glamonshire, Wales, May 8, 1860. Clergyman. Died at Cornwall, N. Y., June 18, 1907.

John Purdum Burdette, A.B., La Plata, Md.

Born at Browningsville, Md., October 20, 1868. Son of Robert Emory and Evaline Webster (Purdum) Burdette. Teacher. Supervising Principal of Smyrna, Del., public schools, 1900 to 1908. Principal Anne Arundel Academy, Millersville, Md., 1908–17. County Agent, Charles Co., Md., 1917 to date. Married, December 29, 1898, Emma Jones.

Richard Nicholas Edwards, Ph.B., Baltimore, Md.

1322 Lexington Street.

Born at Canonstown, Cornwall, England, December 18, 1874. Son of Philip Corin and Amelia Nicholas (Rogers) Edwards. Methodist Episcopal Clergyman. Married, June 14, 1905. Relatives in Fraternity, brothers, John R. Edwards, Epsilon, '96, and Walter V. Edwards, Epsilon, '10.

Edgar Rohrer Heckman, A.B., A.M., D.D., Harrisburg, Pa.

1509 North Second Street.

Born at Ennisville, Pa., February 11, 1875. Son of Isaac and Annie T. (Rohrer) Heckman. Methodist Episcopal Clergyman. Instructor in Latin and History, Dickinson Preparatory School, 1897–1900. District Superintendent, 1919 to date. Phi Beta Kappa. Married July 5, 1900, Anna Mabel Geiger.

1898.

Glenn Vinton Brown, Ph.B., A.M.; Ph.D. [Pennsylvania], Lewisburg, Pa.

Born at Baltimore, Md., June 7, 1875. Son of J. Vinton and Mary B. (McCoy) Brown. Teacher. Professor of Chemistry, Bucknell University, 1912 to date. Phi Beta Kappa. Married, June 25, 1905, Sara Wilde Kistler.

Charles Oscar Ford, A.B.; S.T.B. [Boston Univ.]; D.D., Springfield, Mass.

4 Harvard Street.

Born in Philadelphia, October 3, 1873. Son of John P. and Mary Eliza (Ludwig) Ford. Methodist Episcopal Clergyman. District Superintendent. Married, April 25, 1901, Florence P. Bartch. Relative in Fraternity, brother, William H. Ford, Epsilon, '94.

Samuel McWilliams, A.B.; Ph.G. [Phila. College of Pharmacy], Philadelphia, Pa.

3526 North Eighteenth Street.

Born at Jennerville, Pa., March 19, 1869. Son of Samuel and Margaret (Hershberger) McWilliams. Methodist Episcopal Clergyman. Phi Beta Kappa. Married, March 5, 1902, Mary Young Stevenson.

George Francis Stiles, Ph.B., Philadelphia, Pa.

3180 Edgemont Street.

Born in Philadelphia, November 27, 1872. Son of Francis Jerome and Mary A. (Nuttall) Stiles. Methodist Episcopal Clergyman. Married, March 5, 1902, Ida May Reed.

Charles Graffus Tate, M.E. [Purdue Univ.], Altoona, Pa.

200 Logan Avenue.

Born at Altoona, Pa., August 29, 1879. Son of Tolin Bruce and Margaret Tate. Mechanical engineer. Married, November 15, 1900, Kathryn Miller, of Altoona, Pa.

1899.

Forrest Eugene Craver, A.B., A.M., Carlisle, Pa.

Born at Scranton, Pa., September 24, 1875. Son of Frank Leonard and Annie Mary (Moore) Craver. Teacher. Adjunct Professor of Mathematics and Physical Director, Dickinson College, 1909 to 1917. Director of Physical Training Tome Institute, 1917–19; Professor in Dickinson College, 1919 to date. Phi Beta Kappa. Married, June 15, 1905, Margaret Nellie Moore. Relative in Fraternity, brother, Leslie M. Craver, Epsilon, '06.

Warren Egbert Benscoter, A.B. [Harvard], Beltsville, Md.

Born at Hickory Run, Pa., April 11, 1874. Son of Crawford Lorenzo and Josephine Louisa (Davidson) Benscoter. Teacher. U. S. Government Dairy Experiment Station Farm at Beltsville, Md., 1919 to date.

Clarence Edgar Heleker, East Orange, N. J.

35 South Arlington Avenue.

Born at Brooklyn, N. Y., October 3, 1878. Son of Edgar Lawrence and Ellen Gertrude (Hopkins) Heleker. Chemist. Married, June 14, 1905, Emilie Priscilla Carner.

John Corwell Frankland, A.B. [Pennsylvania] (A), Rochester, N. Y.

2 Audubon Street.

Born in Philadelphia, August 20, 1874. Son of James and Susan Waterman (Funk) Frankland. Secretary and Treasurer, Wayne Junction Trust Company, Philadelphia, 1906–08; Assistant Cashier, Franklin National Bank, Philadelphia, 1908–17. Cashier, Citizens Bank, Rochester, 1917 to date. Private Company D, First Pennsylvania Volunteer Infantry, U. S. Volunteers, during the Spanish-American War, May to October, 1898. Married, June 25, 1902, Edna Mae Dix.

Raymond Newman Hockenberry, A.B.; A.M.; Arch. B. [Syracuse], Derby, Conn.

Born at Berrysburg, Pa., September 16, 1876. Son of Henry James and Minerva J. (Hoffman) Hockenberry. Architect and construction engineer. Married, April 27, 1905, Florence M. Tucker. Relative in Fraternity, brother, Myron B. Hockenberry, Epsilon, '02.

Lewis Wright Richards, Greenwood, Del.

Born at Greenwood, Del., April 9, 1874. Son of John Emory and Elizabeth (Wright) Richards. Farmer. Married, September 4, Bessie Gray Fisher.

Harry J. Sondheim, Ph.B.; LL.B. [New York Law School], New York, N. Y.

51 Chambers Street.

Born at Mauch Chunk, Pa., June 20, 1877. Son of Jonas and Sophia (Stein) Sondheim. Attorney-at-law. Married, August 11, 1920, Claire Weil.

Thomas Moorhead Whiteman, Ph.B., A.M.; LL.B. [Columbia], Latrobe, Pa.

Born at Latrobe, Pa., March 12, 1877. Son of Geary B. and Martha

Effie (Moorhead) Whiteman. Attorney-at-law. Editor of *Latrobe Daily Bulletin*. Member Pennsylvania State Legislature, 1919–1920. Phi Beta Kappa.

1900.

Clarence Louis Du Bois, Woodbury, N. J.

224 Poplar Avenue.

Born at Camden, N. J., June 19, 1879. Son of Josiah S. and Mary E. (Ellis) Du Bois. Manufacturer and lumber merchant. President of the Industrial Manufacturing Company, Camden, N. J., and partner, Du Bois Lumber Company, Camden, N. J.

*Thomas Leonard Hoover, Ph.B., A.M., New York, N. Y.

Born at Wellsville, Pa., December 10, 1880. Son of Thomas Barkdale and Mary Dinsmore (Wells) Hoover. Master of Modern Languages, Conway Hall, Dickinson College, 1900–06. Assistant Forest Expert in U. S. Bureau of Forestry, 1902–04. Engaged in wholesale leather business, 1906–16. Phi Beta Kappa. Trustee of Dickinson College, 1914–16. Relative in Fraternity, brother, Walter W. Hoover, Epsilon, '00. Died at Brooklyn, N. Y., February 27, 1916.

Walter Wells Hoover, A.B. [Cornell], Wellsville, Pa.

Born at Wooster, Ohio, October 13, 1877. Son of Thomas Barkdale and Mary Dinsmore (Wells) Hoover. Arboriculturist, 1902–06. Missionary of the Sudan United Mission, 1906–09. Engaged in wholesale leather business, 1910–17. Private in U. S. Army Hospital Corps during Spanish-American War, June to December, 1898. First Lieutenant 161st Infantry, A. E. F. Married, first, Emily Hulme Brown, December 21, 1910; second, Ada Burdett, July 20, 1918. Relative in Fraternity, brother, Thomas L. Hoover, Epsilon, '00.

Boyd Lee Spahr, Ph.B., A.M.; LL.B. [Pennsylvania] (A), Philadelphia, Pa.

1242 Land Title Building.

Born at Mechanicsburg, Pa., April 18, 1880. Son of Murray Hurst and Clara Alberta (Koser) Spahr. Attorney-at-law. Trustee of Dickinson College, 1908 to date. January 15, 1918, commissioned Captain, Ordnance Reserve Corps; September 17, 1918, Major, and member of the General Staff, U. S. A. Administrative Officer, Personnel Branch, Operations Division, General Staff. Discharged, December 14, 1918. Phi Beta Kappa. Married, October 8, 1908, Katharine, daughter of Christian C. Febiger, of Philadelphia. Relatives in Fraternity, brothers, Richard R. Spahr, Epsilon, '11, and Murray H. Spahr, Jr., Epsilon, '12.

1901.

John Ellsworth Beard, A.B.; S.T.B. [Boston Univ.], Tyrone, Pa.

1818 Columbia Avenue.

Born at Wrightsville, Pa., April 27, 1878. Son of Benjamin Franklin and Elizabeth Ada (Reisinger) Beard. Methodist Episcopal Clergyman. Married, August 28, 1905, Mary Elma Birnstock.

Thomas Leroy Jones, Ph.B., Altoona, Pa.

2815 Broad Avenue.

Born near Scottdale, Pa., May 29, 1880. Son of Daniel White and Julia Anne (Kelley) Jones. General Superintendent, Latrobe Coal Company and Altoona Coal and Coke Company and Manager, Burns Coal Company, 1916 to date. Married, January 16, 1907, Cloe Mae Free.

Charles Harvey Kershaw, Ph.B., Oakhurst, Calif.

Born at Williamstown, N. J., October 15, 1871. Son of Samuel and Amelia B. (Hewitt) Kershaw. Clergyman and rancher. Y. M. C. A. supervisor in France during World War. Married, December 22, 1895, Anna Murray Greawes, of Wilmington, Del.

John Hancock Rock, Jr., Fairmont, W. Va.

National Bank of Fairmont.

Born at Connellsville, Pa., December 3, 1875. Son of John Hancock and Anna (Moorhead) Rock. Teller and auditor of National Bank of Fairmont, W. Va. Married, June 6, 1900, Marie Louise Johnston.

Dorsey Newten Miller, A.B., A.M., D.D., Harrisburg, Pa.

1726 North Sixth Street.

Born at Clearfield, Pa., July 9, 1876. Son of John Alexander and Clara (Shunkwiler) Miller. Methodist Episcopal Clergyman. Married, December 25, 1901, Anna Estella Smith.

William Mark Pomeroy Wooster, Ph.B., Crisfield, Md.

Born at Edwin, Md., October 13, 1877. Son of Charles Edwin and Mary Anna (Wilkins) Wooster. Engaged in fish and fertilizer business. Married, October 29, 1902, Ellen Garfield Dennis.

1902.

James Edward Belt, Ph.B., Carlisle, Pa.

Born at Wellsville, Pa., May 13, 1881. Son of Robert John and Olive Malinda (Wells) Belt. Teacher at Linsly Institute, Wheeling,

1903–05. General Secretary, Y. M. C. A., Annapolis, Md., 1905–06. Y. M. C. A. Secretary in France. Married, December 27, 1911, Florence Irene Ralston. Relative in Fraternity, brother, A. D. Belt, Psi, '94.

Bertrand Lyon Chapman, A.B., Upper Montclair, N. J.

279 Park Street.

Born at East Orange, N. J., May 31, 1880. Son of Girard Place and Helen Matilda Chapman. President of *New England Magazine* Company. Manager Merchandising Department, *New York World.* Phi Beta Kappa. Married, November 23, 1906, Jean Terhune.

James Gordon Steese, A.B., A.M., Washington, D. C.

Army and Navy Club.

Born at Mt. Holly Springs, Pa., January 21, 1882. Son of James Andrew and Anna L. (Schaeffer) Steese. Officer in U. S. Army. He graduated from the U. S. Military Academy, 1907. Corps of Engineers, Regular Army, Second Lieutenant, 1907; First Lieutenant, 1910; Captain, 1914; Major, 1917; Lieutenant Colonel, 1917; Colonel, 1918. Colonel, General Staff, 1918. Assistant Adjutant and Instructor Engineer, First Line Officers' Training Camp, Fort Riley, Kansas, to June 15, 1917; Instructor Engineer Officers' Training Camp to August 15, 1917; Major 7th U. S. Engineers to September 15, 1917; Assistant to Chief of Engineers to September 15, 1918; Member of General Staff and Executive Officer and Chief of the Promotions and Assignments Section, Personnel Branch, Operations Division, to date. Awarded Distinguished Service Medal, April 5th, 1919. Order of Danilo I of Montenegro. Phi Beta Kappa. Trustee of Dickinson College. 1919 to date. Relatives in Fraternity, brothers, John Z. Steese, Epsilon, '04, and Charles M. Steese, Epsilon, '07.

Myron Beshler Hockenberry, A.B., Fresno, Cal.

Brix Apartments.

Born at Berrysburg, Pa., July 19, 1879. Son of Henry James and Minerva J. (Hoffman) Hockenberry. Teacher. Married, first, May 16, 1903, Lucy H. Harding, second, April 1, 1917, Hazel Schreiber. Relative in Fraternity, brother, Raymond N. Hockenberry, Epsilon, '99.

Henry Elliott Odgers, A.B., Parkersburg, W. Va.

1231 Twenty-second Street.

Born at Frostburg, Md., October 14, 1880. Son of Henry and Mary Jane (Edwards) Odgers. Principal of High School in Wheeling and Parkersburg, W. Va. Superintendent of Schools in Parkersburg, 1918 to date. Married, August 22, 1906, Lucy Treverton.

1903.

*Herman Bosler Biddle, A.B., Carlisle, Pa.

Born at Carlisle, Pa., April 14, 1883. Son of Edward William and Gertrude (Bosler) Biddle. He was connected with the Fidelity and Deposit Company of Maryland. Relatives in Fraternity, father, Edward W. Biddle, Epsilon, '70, and brother, Edward M. Biddle, Epsilon, '05. He was killed at Pittsburgh, Pa., February 17, 1908.

Paul Tulane Collins, Ph.B., Norfolk, Va.

812 Manteo Street.

Born at Norfolk, Va., June 17, 1881. Son of Samuel Quinton and Octavia Matilda (Hitch) Collins. President, Realty Insurance and Loan Company. Chairman of Real Estate Appraisal Committee and official negotiator for U. S. Housing Corporation of Department of Labor, during period of World War. Married, June 16, 1909, Elizabeth Kurtz. Relative in Fraternity, brother, Samuel Q. Collins, Eta, '16.

Maurice Hampson Dukes, Hollywood, Los Angeles, Cal.

6126 Franklin Avenue.

Born at Newport, Pa., July 17, 1881. Son of Marx and Margaret (Keim) Dukes. Manufacturer and automobile merchant. Married, October 11, 1909, Florence Huebner.

Lloyd Wellington Johnson, Ph.B., A.M. [and Harvard], Brooklyn, N. Y.

150 St. James Place.

Born at Mt. Carmel, Pa., December 13, 1879. Son of Lloyd Wellington and Susan C. (Miller) Johnson. Teacher. Now Acting Principal, Adelphi Academy, Brooklyn, N. Y. Trustee of Dickinson College. Married, October 18, 1919, Georgia Harrison. Relative in Fraternity, brother, Fred R. Johnson, Epsilon, '09.

Jacob Oswald Hertzler, PhB., A.M.; LL.B. [Univ. W. Va.], Erie, Pa.

713 State Street.

Born at Carlisle, Pa., July 10, 1882. Son of Samuel and Florence (Hollinger) Hertzler. Attorney-at-law. Married, April 5, 1906, Neuvia Itona Gladfelter.

Frank Porter Flegal, A.B.; S.T.B. [Boston Univ.], Oakland, Cal.

1007 East Twenty-fourth Street.

Born at Clearfield, Pa., April 4, 1874. Son of Jacob Scott and Margaret (Shaw) Flegal. Methodist Episcopal Clergyman. District

Superintendent, 1920 to date. Married, April 27, 1900, Edith Mae Davis.

Richard Tilghman Earle, Ph.B. (AZ), Centreville, Md.

Born at Centreville, Md., September 8, 1881. Son of James Tilghman and Mary Feddeman (Wright) Earle. Attorney-at-law. Married, July 19, 1913, Cora Burton.

Thomas Webb Jones, Ridgely, Md.

Born at Ridgely, Md., August 24, 1881. Son of Thomas Webb and Martha (Furman) Jones. Banker. Married, December 31, 1908, Helen Lauders.

1904.

George Leffingwell Reed, A.B., A.M., LL.B., Harrisburg, Pa.

1 North Third Street.

Born at Brooklyn, N. Y., February 4, 1885. Son of George Edward Reed, LL.D., President of Dickinson College, and Ella Frances Leffingwell. Attorney-at-law. Editor of the "Alumni Record of Dickinson College," 1905. Married, September 14, 1911, Helen Roberta Moorhead.

Eugene Foster Heller, LL.B., Wilkes-Barre, Pa.

908 Coal Exchange Building.

Born at Hazleton, Pa., March 9, 1880. Son of Christopher C. and Emma G. (Dodson) Heller. Attorney-at-law. Referee in Bankruptcy, 1907 to date.

John Jacob Snavely, A.B., A.M.; B.D. [Drew Theol. Sem.], South Norwalk, Conn.

22 West Avenue.

Born at Quarryville, Pa., January 1, 1881. Son of Jacob and Anna (Shaub) Snavely. Methodist Episcopal Clergyman. Phi Beta Kappa. Married, June 30, 1904, Ada May Kauffman.

*John Zug Steese, Washington, D. C.

Born at Mt. Holly Springs, Pa., June 27, 1884. Son of James A. and Anna (Schaeffer) Steese. In printing business, Washington, D. C. Relatives in Fraternity, brothers, Colonel James G. Steese, U. S. A., Epsilon, '03, and Colonel Charles M. Steese, U. S. A., Epsilon, '07. Captain Chemical Warfare Service, U. S. A. Died, October 2, 1918, at Camp Humphries, Va.

Harry Miller Showalter, Ph.B., LL.B., Lewisburg, Pa.

Born at Laurelton, Pa., September 15, 1879. Son of Daniel M. and Elizabeth (Walters) Showalter. Attorney-at-law. Member of

Pennsylvania House of Representatives, 1913 to date. Married, June 17, 1908, Bessie R. Clayton.

Arthur Haven Smith, A.B., Redlands, Cal.

305 Buena Vista Street.

Born at Muhlenberg, Pa., March 28, 1877. Son of Rev. Nathan B. and Alice (Girton) Smith. Dean Junior College, Riverside, Cal. Married, July 26, 1917, Helen Lafferty.

Edward Wester Rushton, A.B., Wayne, Pa.

Born in Philadelphia, July 6, 1879. Son of Henry Clay and Mary Zelia (Hahn) Rushton. Methodist Episcopal Clergyman. Y. M. C. A. Secretary with A. E. F. in France. Married, October 19, 1904, Daisy Rich Garber.

George Irvin Chadwick, A.B. and A.M. [Yale], Carlisle, Pa.

155 West High Street.

Born at Walton, N. Y., September 14, 1881. Son of Walter Augustus and Emily Francis (Ludington) Chadwick. Silk manufacturer. Married, September 7, 1911, Charlotte Sheafer Beetem.

1905.

Wilbur Vance Wilson, Ph.B.; LL.B. [Maryland], Cumberland, Md.

8 Washington Street.

Born at Paw Paw, W. Va., September 3, 1883. Son of Oliver S. and Emma (Fisher) Wilson. Attorney-at-law.

Edward Macfunn Biddle, A.B. [Yale]; LL.B. [Pennsylvania] (A), Philadelphia, Pa.

Land Title Building.

Born at Carlisle, Pa., May 29, 1886. Son of Hon. Edward William and Gertrude Dale (Bosler) Biddle. Attorney-at-law. Entered service, February 14, 1918. Commissioned First Lieutenant Ordnance Reserve Corp and assigned to Military Information Section of Office of Chief of Ordnance, Washington, D. C. Promoted to Captain in Ordnance National Army, June 30, 1918. Resigned commission, August 10, 1918. Enlisted as private Field Artillery, August 15, 1918. Commissioned First Lieutenant F. A., December 4, 1918. Discharged, December 4, 1918. Relatives in Fraternity, father, Hon. Edward W. Biddle, Epsilon, '70, and brother, Herman B. Biddle, Epsilon, '03.

Clarence Dunlop Gordon, A.B. [Harvard], Estes Park, Colo.

Born at Paterson, N. J. Son of Thomas E. Gordon. Married,

October 4, 1910, Emilie Vom Saal. Relative in Fraternity, brother, Gerald Gordon, Iota, '12.

Thomas Shirley Wysong, Port Washington, L. I., N. Y.

Born at Forrest Hill, Md., December 4, 1882. Son of Dr. David Preston and Rebecca (Newbold) Wysong.

William Harlow Rogers, Ph.B., A.M.; LL.B. [N. Y. Law School], Jacksonville, Fla.

508 Consolidated Building.

Born at New Haven, Conn., October 5, 1884. Son of William Reading and Christiana (Summerill) Rogers. Attorney-at-law. President, Jacksonville Bar Association, 1918–19. Phi Beta Kappa. Private, F. A. C. O. T. C., Camp Zachary Taylor, Ky., August to November, 1918.

James Edgar Skillington, A.B., A.M., Carlisle, Pa.

Born at Rays Hill, Pa., December 2, 1878. Son of Robert Martin and Elmira (McLaughlin) Skillington. Methodist Episcopal Clergyman. Married, December 27, 1905, Louetta Hartzell. Relative in Fraternity, brother, John W. Skillington, Epsilon, '08.

William Charles Skeath, A.B., Philadelphia, Pa.

438 North Sixty-third Street.

Born at Mahanoy City, Pa., December 1, 1879. Son of James and Elizabeth (Woodward) Skeath. Methodist Episcopal Clergyman. Married, June 28, 1905, Ray Sherlock. Relative in Fraternity, brother, James M. Skeath, Epsilon, '21.

Joseph Summerill Diver, Ph.B.; LL.B. [N. Y. Law School], Jacksonville, Fla.

Seminole Club.

Born at Pennsgrove, N. J., December 21, 1882. Son of William and Emma Louisa (Summerill) Diver. Attorney-at-law. Private, F. A. C. O. T. C., Camp Zachary Taylor, Ky., August to November, 1918. Relative in Fraternity, brother, William Rogers Diver, Epsilon, '17.

Elmer Ellsworth Pearce, Ph.B., A.M.; B.D. [Drew Theol. Sem.]; D.D. [Baldwin Wallace Univ.], Cleveland, Ohio.

3282 East Fifty-fifth Street.

Born at Butler, Md., April 28, 1880. Son of Caleb and Anna (Gill) Pearce. Methodist Episcopal Clergyman. Married, January 2, 1906, Ruth Winifred Wilson.

Leslie Metzler Craver, D.D.S. [Pennsylvania], Philadelphia, Pa.

1701 Erie Avenue.

Born at Shamokin, Pa., March 29, 1882. Son of Frank Leonard and Mary Anna (Moore) Craver. Dentist. Relative in Fraternity, brother, Forrest E. Craver, Epsilon, '99.

1906.

Charles Morgan Salter, A.B., Toronto, Ontario.

62 Glenwood Avenue.

Born at Shamokin, Pa., September 23, 1879. Son of William V. and Mary (Jenkins) Salter. Manager, Northern Aluminum Company, Ltd. Married, June 1, 1912, Mary E. Hoover. Relative in Fraternity, brother, Vaughn Thomas Salter, Epsilon, '11.

Edward Ellis Bohner, A.B., A.M., Springfield, Mass.

92 Beaumont Street.

Born at Shamokin, Pa., May 23, 1881. Son of Joel R. and Jane (Yocum) Bohner. Field Secretary and Industrial Service Secretary for the Associated Industries of Massachusetts, 1917 to date. Married, August 16, 1911, Frances Sherriff Forman.

Frank Beltzhoover Green, Ph.B., A.M., Carlisle, Pa.

Born at Dickinson, Pa., November 17, 1878. Son of Joseph Edgar and Martha Jane (White) Green. Representative of Allyn & Bacon, Publishers. Phi Beta Kappa. Married, December 27, 1906, Emily Kathryn Ayres.

James Frederick Laise, Ph.B., Bunker Hill, W. Va.

Born at Bunker Hill, W. Va., March 5, 1885. Son of William Showalter and Elizabeth Wright (Clendening) Laise. Farmer and shipper. Phi Beta Kappa. Married, June 19, 1912, Elizabeth Frances Stevens.

John Wesley Shive, Ph.B., A.M.; Ph.D. [Johns Hopkins], New Brunswick, N. J.

Born at Halifax, Pa., February 13, 1878. Son of David A. and Jane (Shoop) Shive. Teacher. Head Department of Plant Physiology, N. J. Agricultural Experiment Station. Married, August 27, 1907, Kate Carlton Northrop.

1907.

*Richard William Myers, A.B., New Kensington, Pa.

Born at Carlisle, Pa., August 4, 1883. Son of Luther Melanchthon and Mary Hannah (Zinn) Myers. District sales manager for

Aluminum Cooking Utensil Company. Married, December 3, 1914, Mary Edna Page. Died at New Kensington, Pa., November 9, 1918.

Charles McHenry Steese, B.S. [Mass. Inst. Tech.], Washington, D. C.

War Department.

Born at Mt. Holly Springs, Pa., October 18, 1886. Son of James A. and Anna L. (Schaeffer) Steese. Officer in U. S. A. Second Lieutenant C. A. C., May 26, 1910. Detailed First Lieutenant Ordnance, June 20, 1912. First Lieutenant C. A. C., July 14, 1914. Detailed Captain, Ordnance Department, June 20, 1915. Commissioned, Major, Ordnance Department, August 7, 1917. Lieutenant colonel, Ordnance Department, January 10, 1918, A. E. F., France, Colonel Ordnance Department, May 6, 1919. Married, October 18, 1915, Hazel Adams Speirs. Relatives in Fraternity, brothers, James G. Steese, U. S. Army, Epsilon, '03, and John Z. Steese, Epsilon, '04.

Perry Belmont Rowe, B.S., A.M., Memphis, Tenn.

Central High School.

Born at Aberdeen, Md., October 2, 1883. Son of Walter Bosley and Carrie (Bourroughs) Rowe. Teacher. Married Frances E. Marine.

William Henry Michaels, A.B., Media, Pa.

340 West State Street.

Born at Frankford, Philadelphia, May 21, 1883. Son of John Matthias and Mary Stephenson (Sinclair) Michaels. Methodist Episcopal Clergyman. Phi Beta Kappa. Married, October 18, 1911, Mary Stephens Haines.

Edwin Le Roy Keen, Ph.B., A.M.; LL.B. [Columbia], Lykens, Pa.

Born at Wiconisco, Pa., September 24, 1886. Son of William Henry Clay and Amelia (Hochlander) Keen. Attorney-at-law. First Lieutenant 30th U. S. Inf., A. E. F., France, April, 1918 — July, 1919. Married, August 6, 1919, Kathryn Florence Jones. Relative in Fraternity brother, John A. M. Keen, Epsilon, '20.

Wilbur Harrington Norcross, A.B., A.M.; Ph.D. [Johns Hopkins], Carlisle, Pa.

Born at Ralston, Pa., June 28, 1882. Son of William Harrington and Martha Jane (Reese) Norcross. Professor of Philosophy, Psychology and Education, at Dickinson College. Commissioned First Lieutenant, Sanitary Corps, U. S. A., July 30th, 1918; discharged March 31, 1919. Married, August 9, 1918, S. Helen Burns.

1908.

Francis Perry Lamphear, Brooklyn, N. Y.

237 Quincy Street.

Born at Stockton, N. Y., March 20, 1878. Son of John Milton and Ella Thiresa (Miller) Lamphear. Y. M. C. A. Secretary and Educational Director, Twenty-third Street Branch, New York City. Married, June 1st, 1905, Nan D. Scudder.

Samuel Carroll Coale, Ph.B., A.M.; B.D. [Drew Theo. Sem.], Baltimore, Md.

2301 West North Avenue.

Born at Ruxton, Md., November 22, 1885. Son of George Benjamin Bowen and Zipporah Ann (Bush) Coale. Methodist Episcopal Clergyman. Married, June 4, 1912, Anna Brocker.

Benson Brockley Boss, Ph.B., B.L., Baltimore, Md.

Lexington Building.

Born at Burtonsville, Md., March 14, 1888. Son of James Gamaliel, Sr., and Sarah Leedom (Bartolett) Boss. Manager Aluminum Cooking Utensil Company, 1908 to date. Relative in Fraternity, brother, Edward C. Boss, Epsilon, '15. Married, October 26, 1915, Mary Bixler Trump.

John Walter Skillington, A.B., A.M., Saxton, Pa.

Born at Breezewood, Pa., March 23, 1880. Son of Robert Martin and Elmira (McLaughlin) Skillington. Methodist Episcopal Clergyman. Married, June 11, 1908, Lois Belle Mickey. Relative in Fraternity, brother, Rev. James E. Skillington, Epsilon, '05.

1909.

Fred Runk Johnson, B.S.; M.F. [Yale], Denver, Colo.

U. S. Forest Service.

Born at Mt. Carmel, Pa., January 19, 1886. Son of Lloyd W. and Susan (Miller) Johnson. U. S. Forest Examiner. Married, June 15, 1918, Rosalie Shields. Relative in Fraternity, brother, Lloyd W. Johnson, Epsilon, '03.

Benjamin Warren McFarren (P), Cleveland, Ohio.

2258 Grandview Avenue.

Born at Massillon, Ohio, September 5, 1885. Son of Simington Wrighter and Mary (Wefler) McFarren. Civil Engineer. Married, October 6, 1917, Marie Antoinette Davis.

Charles Langstaff, B.S., Elizabeth, N. J.

826 Cross Avenue.

Born at Great Grimsby, Lincolnshire, England, May 25, 1887. Son of William and Harriet (Chafer) Langstaff. Chemist.

Charles Edward Whitehead, Trenton, N. J.

896 Parkside Avenue.

Born at Trenton, N. J., April 10, 1886. Son of Edward and Fannie Smith (Hutchinson) Whitehead. Manager, The Tattersall Company, 1908 to date. Married, November 28, 1911, Nellie Hall Cranmer.

Albert Jackson Colcord, M.D. [Univ. of Buffalo], Scranton, Pa.

812 Mulberry Street.

Born at Turtle Point, Pa., April 10, 1888. Son of Joseph B. Colcord, M.D., and Mary Jackson. Physician. Major, M. C., U. S. A., stationed at Port of Embarkation, Newport News, Va. Married, December 30, 1916, Harriet Smith.

John Henry Super, Jr., A.B., A.M.; A.M. [Pennsylvania], Wilkes-Barre, Pa.

29 Charles Street.

Born at Pottsville, Pa., March 13, 1887. Son of John Henry and Emma Mary (Haeseler) Super. Instructor in Conway Hall, 1909–12. Head of Latin Department, Wilkes-Barre High School, 1913 to date. Married, August 28, 1913, Sadie Priscilla Rothermel.

*Matthew Kear Watkins, Jr., B.S. in Econ. [Pennsylvania], Mt. Carmel, Pa.

Born at Mt. Carmel, Pa., May 27, 1885. Son of Matthew Kear and Jennie (Curnow) Watkins. Bank teller. Relative in Fraternity, brother, Richard V. C. Watkins, Epsilon, '12. Died at Mt. Carmel, Pa., February 24, 1919.

John William Moon, Newberry, Pa.

2121 Cummings Street.

Born at Milton, Pa., August 9, 1886. Son of Ellis Peter and Mary Catherine (Harris) Moon. Traveling salesman. Married, December 29, 1908, Eva May Aurand.

John Taggart Olmsted, LL.B., Harrisburg, Pa.

5 North Third Street.

Born at Coudersport, Pa., October 24, 1880. Son of Arthur Sanford and Lettie May (Taggart) Olmsted. Attorney-at-law. Referee in Bankruptcy, 1913 to date. Married, August 4, 1915, Fannie Mae Morrow.

Ellsworth Holmes Mish, Ph.B., New York, N. Y.

233 Broadway.

Born at Bunker Hill, W. Va., September 18, 1888. Son of George Washington and Fannie E. (Bell) Mich. Secretary and Treasurer, Oil States Petroleum Company, New York. Ensign, U. S. N., February 4, 1918, to July 2, 1919. Relative in Fraternity, brother, Harry Mish, Epsilon, '14.

James Hugh McKee, Ph.B.; A.M. [Columbia], Cleveland, Ohio.

Case School of Applied Science.

Born at Hagerstown, Md., September 20, 1887. Son of James Stanley and Fannie (Baker) McKee. Inspector in Georgia School of Technology, 1912–14, and in Case School of Applied Science, 1919 to date. Phi Beta Kappa. Married, September 3, 1917, Emma Elizabeth Hill.

Fearon Byers Bell, Wilkes-Barre, Pa.

237 South Franklin Street.

Born at Wilkes-Barre, Pa., March 20, 1888. Son of George Thompson and Margaret Ann (Byers) Bell. Wholesale fruit and produce merchant. Private, 31st Headquarters Company, Camp Dix. Married, March 9, 1918, Dora Louise Sickler. Relative in Fraternity, brother, Gruber V. Bell, Epsilon, '18.

1910.

Karl Elmer Richards, Ph.B., Harrisburg, Pa.

606 Telegraph Building.

Born at Massillon, Ohio, January 24, 1887. Son of Martin H. and Mary Jeretta (Pratt) Richards. Attorney. Married, November 29, 1911, Katharine Lindsay Beetem.

Risheill Mower Goho, Paxtang, Pa.

3316 Brisbon Street.

Born at Milton, Pa., March 2, 1888. Son of Stephen Oliver and Ella Jane (Mower) Goho. Merchant. Married, May 11, 1911, Anna Roberts Smallwood.

Edmund Roger Samuel, M.D. [Pennsylvania], Mt. Carmel, Pa.

6 North Hickory Street.

Born at Mt. Carmel, Pa., September 25, 1887. Son of Edmund William and Alice (Kiefer) Samuel. Physician. First Lieutenant and Captain, M. C., A. E. F., August 1, 1917 — April 20, 1919. Married, June 30, 1917, Emily Gemellia.

Clarence George Shenton, A.B., A.M., LL.B.; LL.M. [Columbia], Philadelphia, Pa.

416 Reading Terminal.

Born at Reading, Pa., December 25, 1887. Son of George Creamer and Elvena (Wilhelm) Shenton. Counsel, Philadelphia and Reading Railway. Phi Beta Kappa. Married, January 18, 1918, Edith Shaffer Martin.

Walter Vincent Edwards, B.S., Ph.B., Springfield, Ohio.

124 South Shaffer Street.

Born at Laurelton, W. Va., July 18, 1887. Son of Philip Corin and Mary Josephine (Vincent) Edwards. Y. M. C. A. Secretary. Married, June 30, 1915, Gertrude Aileen Mauck. Relatives in Fratrenity, brothers, John R. Edwards, Epsilon, '96, and Richard N. Edwards, Epsilon, '97.

Charles Henry Rawlins, Jr., Ph.B., A.M.; Ph.D. [Johns Hopkins], Annapolis, Md.

86 Market Street.

Born at Seaford, Del., February 16, 1889. Son of Charles Henry and Hester (Longfellow) Rawlins. Teacher. Instructor in Mathematics, U. S. Naval Academy, 1919 to date. Master Electrician, Bureau of Aircraft Production, Washington, D. C., February 12, 1918 — December 17, 1918.

1911.

Richard Rockefeller Spahr, M.D. [Pennsylvania] (A), Middletown, Del.

Born at Mechanicsburg, Pa., July 10, 1889. Son of Murray Hurst and Clara Alberta (Koser) Spahr. Physician. American Ambulance Service, France, 1916. Commissioned First Lieutenant, M. C., May 15, 1917. Captain, October 5, 1917. Major, May 4, 1918. Director of Ambulance Companies, 307th Sanitary Train, 82nd Division, A. E. F. Married, April 1, 1918, Nancy Lawrence Hanes. Relatives in Fraternity, brothers, Boyd L. Spahr, Epsilon, '00, and Murray H. Spahr, Jr., Epsilon, '12.

Vaughn Thomas Salter, Evanston, Ill.

827 Mulford Avenue.

Born at Shamokin, Pa., May 12, 1888. Son of William V. and Mary (Jenkins) Salter. Salesmanager. Married, August 12, 1913, Ruth Elenon Caruthers. Relative in Fraternity, Charles M. Salter, Epsilon, '06.

Charles Martin Lodge, A.B., A.M.; B.S. [Maryland State], Cornwall-on-Hudson, N. Y.

Born at Crystal Spring, Pa., January 23, 1884. Son of Elliott Hayes and Emily Melissa (Hanks) Lodge. Teacher of English, New York Military Academy. Married, 1914, Sadie Pringle.

John Russell Jackson, LL.B., Chambersburg, Pa.

Born at Akersville, Pa., May 8, 1881. Son of James Russell and Martha (Hanks) Jackson. Attorney-at-law. U. S. Food Administrator for Fulton County, Pa. Married, December 28, 1914, Annie Beachum Stevens.

Frank Edward Moyer, A.B., A.M., Williamsport, Pa.

118 Ross Street.

Born at Williamsport, Pa., January 3, 1883. Son of Charles Alfred and Sara Frances (Myers) Moyer. Methodist Episcopal Clergyman. Chaplain, Naval Training Station, Boston Harbor and U. S. S. *Mercy*. Married, June 8, 1911, Mabel Morris Morgan.

*Harry Raymond Loeser, Harrisburg, Pa.

Born at Minersville, Pa., November 3, 1889. Son of William L. and Mary E. (Heisler) Loeser. Died, October 16, 1918, at Harrisburg, Pa.

John Blair Moffett, East Lansdowne, Pa.

Born in Philadelphia, January 14, 1886. Son of Robert Hutchinson and Marion (Williams) Moffett. Attorney-at-law. Y. M. C. A. service in France, November, 1918, to August, 1919.

Percy Leach Vosburg, Ph.B., Clarks Summit, Pa.

Born at Clarks Summit, Pa., March 5, 1889. Son of William and Viola (Leach) Vosburg. Teacher. Enlisted, December 27, 1917, 312th F. A., Camp Meade, Md.; commissioned Second Lieutenant, F. A., U. S. A., October 16, 1918, Instructor, Field Artillery School, Camp Jackson, S. C.; Lieutenant, O. R. C., F. A. Section, February 14, 1919.

1912.

Murray Hurst Spahr, Jr., Ph.B.; LL.B. [Pennsylvania] (A), Philadelphia, Pa.

1005 Morris Building.

Born at Mechanicsburg, Pa., March 12, 1891. Son of Murray Hurst and Clara Alberta (Koser) Spahr. Attorney-at-law. Commissioned, Second Lieutenant, F. A., August 15, 1917; promoted First

Lieutenant, 17th F. A., 2nd Division, A. E. F.; twenty-two months service overseas; discharged August 25, 1919. Commissioned Captain, F. A. R. C., 1919. Relatives in Fraternity, brothers, Boyd L. Spahr, Epsilon, '00, and Richard R. Spahr, Epsilon, '11.

Roscoe Osmond Bonisteel, (A.O.) Ann Arbor, Mich.

First National Bank Building.

Born in Sidney Township, County of Hastings, Ontario, Canada, December 23, 1888. Son of Milton Freemont and Frances Anna (Whyte) Bonisteel. Attorney-at-law. Captain, Aircraft Production Service. Married, September 12, 1914, Lillian Coleman Rudolph.

Richard Vivian Curnow Watkins, Brown's Mills, N. J.

Born at Mt. Carmel, Pa., July 31, 1888. Son of Matthew Kear and Sara Jennie (Curnow) Watkins. Farmer. Relative in Fraternity, brother, Matthew K. Watkins, Jr., Epsilon, '09.

John Augustus Fritchey Hall, Ph.B., Harrisburg, Pa.

Union Trust Building.

Born at Harrisburg, Pa., July 8, 1890. Son of Samuel Smith and Amanda (Feass) Hall. Teacher. Attorney-at-law. U. S. Commissioner for the Middle District of Pennsylvania. U. S. N. R. F., Naval Aviation, April, 1918 — January 17, 1919.

Thompson Starr Martin, Ph.B., A.M., LL. B. (A), West Fairview, Pa.

Born at West Fairview, Pa., December 28, 1887. Son of Franklin and Laura Cecelia (Bowman) Martin. Attorney-at-law.

1913.

Fenimore Stratton Johnson, M.D. [Pennsylvania], Hammonton, N. J.

Born at Auburn, N. J., January 27, 1892. Son of Daniel and Caroline Steelman (Langley) Johnson. Physician. Assistant Surgeon, U. S. N. R., October, 1917. Senior Lieutenant and surgeon on U. S. S. *Montpelier,* 1919.

Claude Vincent McMeen, Ph.B., A.M.; M.D. [Johns Hopkins], Harrisburg, Pa.

902 North Second Street.

Born at Harrisburg, Pa., July 12, 1889. Son of John Arnold and Anna M. (Hall) McMeen. Physician. First Lieutenant, Medical Corps, U. S. A., 1917–19. Married, July 25, 1918, Helen Kline Montgomery.

William Alexander McCune, Ph.B., Harrisburg, Pa.

204 Reily Street.

Born at Oakville, Pa., February 6, 1888. Son of Samuel Brady and Mary (Duncan) McCune. Teacher. Married, December 30, 1913, Mary Elva Green.

Joseph Ziegler Hertzler, Ph.B., San Francisco, Cal.

Libby, McNeill & Libby.

Born at Mechanicsburg, Pa., June 6, 1888. Son of Amos E. and Elizabeth A. (Ziegler) Hertzler. Factory superintendent. Second Lieutenant, 335th F. A., December, 1917 — November, 1918. Second Lieutenant, 109th F. A.— Athletic Officer. First Lieutenant, 6th Cavalry to June 6, 1919.

*Earl Eugene Rahn, Douglassville, Pa.

Born at Weavertown, Pa., September 27, 1887. Son of John P. and Marguerite (De Turk) Rahn. Lieutenant, 60th U. S. Infantry. Killed in France, October 18, 1918.

Raymond Britton Whitmoyer, A.B., A.M., Atlantic City, N. J.

High School.

Born at Beaver Lake, Pa., September 29, 1888. Son of William James and Sarah (Britton) Whitmoyer. Chemist and teacher. Phi Beta Kappa. Married, March 27, 1915, Helen Lehman.

1914.

Lester Ward Auman, A.B., A.M.; B.D. [Drew Theological Seminary], Sag Harbor, L. I., N. Y.

Born at Mifflintown, Pa., November 28, 1890. Son of Wilson Edward and Emma Caroline (Dennis) Auman. Methodist Episcopal Clergyman. Phi Beta Kappa. Married, June 21, 1916, Esther Marsch.

George Watkins Ahl, Ph.B., Boston, Mass.

12 Pemberton Square.

Born at Carlisle, Pa., January 31, 1893. Son of John Henderson and Lydia Grace (Eckels) Ahl. Manager oil company. Second Lieutenant, Oil Branch, Fuel Division. Relative in Fraternity, brother, John Ahl, Epsilon, '14.

John Cary Ahl, A.B., Carlisle, Pa.

267 South Hanover Street.

Born at Carlisle, Pa., August 3, 1891. Son of John Henderson and Lydia Grace (Eckels) Ahl. Salesman. Corporal, Co. D, 28th

Engineers, A. E. F., France. Relative in Fraternity, brother, George W. Ahl, Epsilon, '14.

Foster Elias Brenneman, Ph.B., A.M., Philadelphia, Pa.

2837 North Bambrey Street.

Born at Balfour, Pa., March 1, 1892. Son of Abram Hertzler and Mary Catharine (Heagy) Brenneman. Clerk. Phi Beta Kappa. Married, January 21, 1916, Elizabeth Jeanette Schoch.

Jay Deardorff Cook, Ph.B., Chester, Pa.

102 West Twenty-third Street.

Born at Dillsburg, Pa., November 6, 1894. Son of George Washington and Nancy (Beitzel) Cook. Chemist. Married, December 28, 1918, Margaretta Allen Nelson.

Irving Adalbert Marsland, D.D.S. [New York College of Dentistry], Mamaroneck, N. Y.

29 Beach Avenue.

Born at Cold Spring Harbor, L. I., N. Y., November 1, 1891. Son of Isaac Adalbert and Ida (Pearsall) Marsland. Dentist. First Lieutenant, Dental Corps, U. S. A., 1918–1919. Married, January 23, 1918, Elizabeth Ann Brewer.

Harry Mish, Bunker Hill, W. Va.

Born at Bunker Hill, W. Va., July 31, 1890. Son of George Washington and Fannie Ellsworth (Bell) Mish. Horticulturist. Married, February 17, 1916, Ruth Miller. Relative in Fraternity, brother, Ellsworth Holmes Mish, Epsilon, '09.

John Karl Miller, Jr., Marietta, Pa.

Born at Marietta, Pa., May 8, 1892. Son of John Kauffman and Helen Rebecca (Mellinger) Miller. Chemist. Enlisted Signal Corps. Served with Fifth Regimental Machine Gun Company. U. S. M. C. in the A. E. F. Wounded in action, June 16, 1918, at Belleau Woods. Discharged, May 31, 1919.

William Henry Shepler, Jr., Baltimore, Md.

206 Maryland Trust Building.

Born at Carlisle, Pa., July 22, 1890. Son of William Henry and Mary (McCreary) Shepler. Salesman. Private, Motor Transport Corps. Served one year with A. E. F., France. Married, July 18, 1917, Della Marion Drawbaugh.

Francis Glen Wilson, Ph.B., A.M., Harrisburg, Pa.

800 North Sixth Street.

Born at Sparrows Point, Md., November 28, 1891. Son of John William and Annie M. (Sollenberger) Wilson. Teacher.

Walter Bland Numbers, A.B., Philadelphia, Pa.

4318 Germantown Avenue.

Born at Philadelphia, Pa., May 17, 1889. Son of Thomas Orin and Elenor Jane (Dix) Numbers. Superintendent City Schools, Barry, Ill. Sergeant, 73rd Aero Squadron, A. E. F.

*Arthur Burner Haas, Duncannon, Pa.

Born at Duncannon, Pa., May 30, 1891. Son of Charles F. and Alice B. Haas. Clerk. Died at Duncannon, Pa., April 26, 1913.

1915.

Edward Carlyle Boss, Harrisburg, Pa.

355 South Thirteenth Street.

Born at Baltimore, Md., April 23, 1892. Son of James Gemaliel and Sarah Ledum (Bartolet) Boss. Mechanical and civil engineer. Married, October 19, 1918, Rheda Irene Bird. Relative in Fraternity, brother, Benson B. Boss, Epsilon, '08.

Walter William Kistler, A.B.; M.D. [Hahn. Med. Coll., Phila.], Minersville, Pa.

Born at Wilkes-Barre, Pa., June 18, 1894. Son of Dr. Douglas Seidel and Sallie (Kunkle) Kistler. Physician. Relative in Fraternity, brother, Robert Kistler, Epsilon, '15.

Robert Benjamin Kistler, Ph.B.; M.D. [Hahn. Med. Coll., Phila.], Minersville, Pa.

Born at Wilkes-Barre, Pa., June 18, 1894. Son of Dr. Douglas Seidel and Sallie (Kunkle) Kistler. Physician. Was in S. A. T. C. Phi Beta Kappa. Relative in Fraternity, brother, Walter Kistler, Epsilon, '15.

Robert Dinsmore Milligan, Madison, N. J.

10 Glendale Road.

Born at Wellsville, Pa., April 2, 1894. Son of Joseph and Margaret (Belt) Milligan. Salesman. Served two years with A. E. F., Hospital and Ambulance Service.

Arthur Mahlon Reeves, Woodstown, N. J.

Born at Coatesville, Pa., April 5, 1891. Son of Josiah Philips and Mary (Hoffecker) Reeves. Salesman and chemist. Married July 8, 1916, Edith Gertrude Keister.

William Leininger Eshelman, Ph.B., Mohnton, Pa.

Born at Mohnton, Pa., November 12, 1891. Son of John Jay and

Arabella Grill (Leininger) Eshelman. Teacher and chemist 1915–20. Manufacturer of hosiery, 1920 to date. Married, August 23, 1917, Beulah Mohie Leininger.

1916.

Henry Mark Bealor, Shamokin, Pa.

53 South Diamond Street.

Born at Shamokin, Pa., November 26, 1894. Son of Dr. John Weibley and Mary Catherine (Albert) Bealor. Clerk. Served eight months in A. E. F., France, with Co. A, 28th Infantry, First Division.

William Rogers Diver, Haskell, N. J.

54 Burnside Place.

Born at Pennsgrove, N. J., December 19, 1893. Son of William and Emma Louisa (Summerill) Diver. Engineer with E. I. du Pont de Nemours & Co. Married, June 14, 1918, Helen Marian Good. Relative in Fraternity, brother, Joseph Diver, Epsilon, '05.

George Harold Henry, Shippensburg, Pa.

Born at Des Moines, Iowa, August 8, 1892. Son of George Conrad and Henrietta Burns (Ulrich) Henry. Insurance business. Served with 80th Field Artillery, Battery E, 7th Division, A. E. F.

Davis Paul Rogers, A.B., A.M., Harrisburg, Pa.

1541 South Thirteenth Street.

Born at Harrisburg, Pa., March 10, 1892. Son of David and Emily (Mickey) Rogers. Chemist with Pennsylvania Highway Commission. Married, October 10, 1918, Gertrude Minerva Keil.

Charles Herbert Reitz, A.B., Mount Carmel, Pa.

234 West Third Street.

Born at Rebuck, Pa., December 1, 1894. Son of Elias R. and Lydia Ellen Reitz. Teacher. Phi Beta Kappa. First Lieutenant, F. A., Camp Devens, Mass., May, 1917; Captain, F. A. Replacement Depot, Camp Zachary Taylor, 1918.

Joseph Alexander Stuart, B.S., in Chem. Eng. [Pennsylvania State College], Washington, D. C.

War Department.

Born at Carlisle, Pa., October 31, 1891. Son of Hugh Silas and Mary Leaming (Baird) Stuart. First Lieutenant, 56th U. S. Infantry, 1917 to date. Married, June 8, 1918, Florence Edwards Warren.

Aaron Stuart Powell, Kingston, Pa.

38 Pierce Street.

Born at Plymouth, Pa., January 9, 1891. Son of William Francis and

Sarah Katherine (Williams) Powell. First Lieutenant, 64th Pioneer Infantry. Special agent.

1917.

Harry Delmer Robinson, A.B., Winchester, Va.

120 North Market Street.

Born at Fairmont, W. Va., August 21, 1896. Son of Charles Lee and Maria Elizabeth (Barnes) Robinson. Ice and cold storage business. C. O. T. C., Camp Lee, Va., August to November, 1918. Relative in Fraternity, brother, Charles A. Robinson, Epsilon, '20.

Lindley Rhea Murray, Shippensburg, Pa.

Born at Shippensburg, Pa., April 4, 1894. Son of Lindley Davis and Lydia Belle (Kyner) Murray. Druggist. Sergeant, M. C., U. S. A., and served in Medical Army School, Washington, D. C., April, 1918, to June, 1919.

Donald Beitzell Filler, A.B., Carlisle, Pa.

Born at Carlisle, Pa., March 22, 1896. Son of Mervin Grant and Mildred Endora (Beitzell) Filler. First Lieutenant, 326th Infantry, 82nd Division, A. E. F. Participated in San Mihiel and Argonne and was severely gassed, August 4, 1918. Relative in Fraternity, father, Mervin G. Filler, Epsilon, '93.

Elbert E. Davies, A.B., Montrose, Pa.

Born at Clifford, Pa., June 29, 1890. Son of Frank A. and Christina A. (Russell) Davis. Accountant U. S. Civil Service. Sergeant, Ordnance Corps. Married, December 28, 1918, Hazel Sanford.

Elna Harrison Nelson, A.B. [Michigan], Detroit, Mich.

198 Highland Avenue, Highland Park.

Born at Dyberry, Pa., November 5, 1888. Son of Lafayette Wellington and Rosa (Baker) Nelson. Teacher and athletic director. 30th Company, C. O. T. C., Camp Lee, Va., August to November, 1918. Married, August 14, 1917, Caroline L. Brown.

1918.

Vincent Gruber Bell, Wilkes-Barre, Pa.

110 North Franklin Street.

Born at Wilkes-Barre, Pa., October 4, 1893. Son of George T. and Magaret (Ryers) Bell. Wholesale fruit and produce business. Relative in Fraternity, brother, Fearon Byers Bell, Epsilon, '09.

Paul Loomis Hutchinson, A.B., Lewistown, Pa.

Born at Philadelphia, Pa., October 3, 1898. Son of William Albert and Mary (Loomis) Hutchinson. Served as radio electrician in U. S. Navy. Relative in Fraternity, father, Dr. William Albert Hutchinson, Epsilon, '92.

Harold St. Clair Carter, Philadelphia, Pa.

1413 South Fiftieth Street.

Born at St. Clair, Pa., January 12, 1895. Son of Samuel Cornelius and Emma (Myetetus) Carter. Clergyman. Served as Lieutenant, F. A., U. S. A.

John David Weidenhafer, Shamokin, Pa.

14 North Sixth Street.

Born at Shamokin, Pa., November 4, 1895. Son of Charles Adam and Olive T. (Shellenberger) Weidenhafer. Chemist, du Pont Dye Company.

Ralph Bowman Spong, Millersburg, Pa.

Born at Millersburg, Pa., July 26, 1895. Son of Harry Bowman and Eva (Mawrey) Spong. Clerk. Enlisted December 5, 1917. First Class Sergeant in Evacuation Hospital No. 13, A. E. F. Discharged, July 26, 1919. Married, June 20, 1918, Arlene Eugenia Moyer.

Harry Elbert Evans, Orwin, Pa.

Born at Muir, Pa., August 9, 1894. Son of George Grant and Elizabeth (Reiner) Evans. Merchant. Married, October 27, 1919, Jennie A. Bendigo.

Charles Wendell Holmes, Cape May Court House, N. J.

Born at Cape May Court House, N. J. April 2, 1896. Son of Charles R. and Susan C. (Tyler) Holmes. Served as First Lieutenant, U. S. Marine Corps.

*John T. Richards, Jr., Hazleton, Pa.

Born at Hazleton, Pa., May 16, 1896. Son of John T. and Martha Jane (Carter) Richards. Served with the A. E. F., and died in France, October 22, 1918.

Robert Gardner Hendricks, LL.B., Doylestown, Pa.

Born at Doylestown, Pa., September 1, 1896. Son of Jacob Freeman and Annie (Garner) Hendricks. Second Lieutenant, 52nd Infantry, November 27, 1917; transferred to 302nd Battalion Heavy Tank Corps, A. E. F., and to Educational Commission in France.

Frank Raymond Adams, A.B., Rupert, Pa.

Born at Catawissa, Pa., September 20, 1892. Son of Samuel P. and Harriet (Strausser) Adams. F. A. C. O. T. C., Camp Zachary Taylor, August to December, 1918.

1919.

Ira Shute Pimm, A.B., Camden, N. J.

620 South Fifth Street.

Born at Richwood, N. J., December 5, 1896. Son of Levi and Jennie (Ledden) Pimm. Second Lieutenant, Infantry, U. S. A. Discharged January 16, 1919.

Donald Parks Bellows, Glyndon, Md.

Born at Glyndon, Md., June 24, 1895. Son of George Ross and Ida Virginia (Parks) Bellows. Insurance. Served as Mess Sergeant and in Aero Repair Section at Fort Worth, Texas.

Edward Yates Catlin, New Castle, Pa.

201 Boyles Avenue.

Born at Port Allegheny, Pa., October 20, 1897. Son of Charles Washburn and Iola Madeleine (Yates) Catlin. Newspaper writer. Married, August 18, 1917, Margaret Elizabeth Shearer.

Cornelius Van Dyke Conover, Jr., Penn's Grove, N. J.

Born at Silverton, N. J., March 30, 1897. Son of Rev. C. Van Dyke and Frances (Walker) Conover. Efficiency expert with E. I. du Pont de Nemours. Served in Officers' Training School U. S. Navy, May to December, 1918.

Floyd Charles Lepperd, A.B., Duncannon, Pa.

Born at Ducannon, Pa., August 7, 1896. Son of George Washington and Elizabeth May (Charles) Lepperd. Medical student at University of Pennsylvania.

John Milton Rossing, Baltimore, Md.

2401 Greenmount Avenue.

Born at Baltimore, Md., July 12, 1892. Son of Henry A. and Emma C. (Fischer) Rossing. Clergyman. Married, June 5, 1918, Emma Thomas Hunt.

*Kenneth Lewars Steck, Carlisle, Pa.

Born at Indianapolis, Ind., May 24, 1893. Son of Rev. Augustus Rhynold and Bertha (Melick) Steck. He served as a Corporal in the 104th Engineer Regiment's Headquarters Company. He died on April 26, 1918, at Camp McClellan, Anniston, Ala.

Robert Eugene Minnich, A.B., Wiconisco, Pa.

Born at Wiconisco, Pa., August 25, 1897. Son of Claude Eugene and Bertie Odella (Williams) Minnich. Commissioned Second Lieutenant, Infantry, September 16, 1918. Teacher.

Fayette Newcomb Talley, A.B., Port Norris, N. J.

Born at Bridgeton, N. J., December 19, 1896. Son of Louis Henry and Julia Cambols (Newcomb) Talley. Served in the U. S. Naval Reserve Force, June to December, 1918.

McKinley Hobart Stevens, Gordon, Pa.

Born at New Bloomfield, Pa., February 26, 1896. Son of Rev. William H. and Dora (Campbell) Stevens. Commissioned Second Lieutenant and served in the A. E. F. in the following: 368th Infantry, 54th Infantry, 52nd Infantry and Gerardmer Sector of trenches. Discharged, June 17, 1919.

1920.

John Ambrose Marlin Keen, A.B., Wiconisco, Pa.

Born at Wiconisco, Pa., October 31, 1898. Son of William Henry Clay and Mary Amelia (Hocklander) Keen. Served in Plattsburg Training Camp and S. A. T. C. at Dickinson College. Student. Relative in Fraternity, brother, LeRoy Keen, Epsilon, '07.

Charles Arthur Robinson, A.B., Winchester, Va.

120 North Market Street.

Born at Fairmont, W. Va., June 24, 1900. Son of Charles Lee and Maria Elizabeth (Barnes) Robinson. Second Lieutenant, Infantry, U. S. A., September 16, 1918, and stationed at Boston College, Mass. Discharged, December 21, 1918. Relative in Fraternity, brother, Harry D. Robinson, Epsilon, '17.

Edgar Parvin Lawrence, A.B., Island Heights, N. J.

Born at Vineland, N. J., May 29, 1894. Son of Ananias and Hannah (Heartshorn) Lawrence.

Dale Harold Learn, A.B., Cresco, Pa.

Born at Cresco, Pa., December 8, 1897. Son of Milton Stewart and Nettie (Bush) Learn. Sergeant in S. A. T. C. at Dickinson College.

William Thomas Long, A.B., Bolivar, Pa.

P. O. Box 177.

Born at Bolivar, Pa., August 12, 1896. Son of Robert and Minnie Agnes (Clawson) Long. Student. Private, 324th Field Battalion, Signal Corps, June 1, 1918, to January 25, 1919.

1921.

Frederick Carver Wagner, Hanover, Pa.

100 Frederick Street.

Born at Hanover, Pa., November 27, 1899. Son of Charles and Beulah Virginia (Carver) Wagner. Student.

Glendon Franklin Sheppard, Cedarville, N. J.

Born at Cedarville, N. J., February 1, 1898. Son of William Bacon and Florence (Bateman) Sheppard. Student. Served in S. A. T. C. at Dickinson College.

James Milton Skeath, Mahanoy City, Pa.

1304 East Center Street.

Born at Mahanoy City, Pa., May 23, 1898. Son of James and Elizabeth Jane (Woodward) Skeath. Student. Relative in Fraternity, brother, William C. Skeath, Epsilon, '05.

Harry Newman Gitt, Hanover, Pa.

305 Centennial Avenue.

Born at Hanover, Pa., December 20, 1898. Son of William Henry and Ida Rebecca (Kline) Gitt. Second Lieutenant, Infantry, U. S. A., September 16, 1918, and stationed as instructor at Union College, S. A. T. C. Discharged, December 20, 1918.

Frank Gees Black, Baltimore, Md.

208 Lawrens Street.

Born at Cambridge, Md., March 24, 1898. Son of William Sumter and Elizabeth Slicer (Gees) Black. Student.

Paul Reynolds Walker, Bolivar, Pa.

Born at Bolivar, Pa., November 12, 1896. Son of Christopher and Sarah Alice (Reynolds) Walker. Served in Signal Corps, U. S. A. Student.

Edward Gardiner Latch, Baltimore, Md.

2003 Grantley Street.

Born at Philadelphia, Pa., January 14, 1901. Son of William Jacob and Carolina Hall (Lockhart) Latch. Student.

Herbert Leroy Davis, Cedarville, N. J.

Born at Cedarville, N. J., December 20, 1897. Son of Ephraim Mulford and Eleanor Westfall (Diament) Davis. Served in S. A. T. C., at Dickinson College. Student.

Harrington John Barrus, Denver Colo.

1251 Pennsylvania Street.

Born at Buffalo, N. Y., April 7, 1897. Son of Sherman Monroe and Nellie (Davidson) Barrus. Served as private in Co. A, 128th Engineers and with A. E. F. in France. Draftsman.

1922.

John Edwin Klingman, Mifflinburg, Pa.

Born at Mifflinburg, Pa., August 19, 1899. Son of George and Mary (Burd) Klingman. Student.

Harry Lloyd Miller, Tunkhannock, Pa.

R D. No. 2.

Born at Tunkhannock, Pa., November 4, 1899. Son of Addison Elmer and Gertrude (Kunsman) Miller. Served in S. A. T. C. at Dickinson College. Student.

Albert Matthias Grant, Toms River, N. J.

Born at Jersey City, N. J., August 28, 1898. Son of William Robbins and Minnie Augusta (Kemes) Grant. Served in S. A. T. C. at Dickinson College. Student.

Albert Berkey, Bolivar, Pa.

Born at Bolivar, Pa., September 23, 1898. Son of Thomas Leslie and Minnie Jane Berkey. Student.

Fred Wallace Davis, South Gibson, Pa.

Born at South Gibson, Pa., January 29, 1897. Son of Earl Lazelle and Jessie (Warren) Davis. Student.

1923.

Frederick Kirk Maddrix, Marcus Hook, Pa.

1016 Yates Avenue.

Born at Cresfield, Md., September 27, 1900. Son of Samuel Asbury and Eva Alice (Lawson) Maddrix. Student.

Donald Haverstick Goodyear, Carlisle, Pa.

Born at Carlisle, Pa., March 26, 1902. Son of Samuel Marrette and Edna Grace (Weibley) Goodyear. Student.

Bruce Gordon Trumbower, Hunlock Creek, Pa.

Born at Hunlock Creek, Pa., June 9, 1898. Son of Arnold Bertler and Della (Benscoter) Trumbower. Student.

Elmer John Gray, Torrance, Pa.

Born at Kelly Station, Pa., June 15, 1900. Son of Albert John and Jennie Lewis (Campbell) Gray. Student.

John Wilmer Fisher Harter, Hollidaysburg, Pa.

Born at Dudley, Pa., July 11, 1900. Son of Elmer Ellsworth and Bertha May (Sparks) Harter. Student. Served in S. A. T. C. at Dickinson College.

James Miller Maurer, Minersville, Pa.

Born at Minersville, Pa., June 30, 1901. Son of James Anthony and Lydia (Miller) Maurer.

ZETA CHAPTER HOUSE
Franklin and Marshall College

Zeta Chapter

FRANKLIN AND MARSHALL COLLEGE

LANCASTER, PENNSYLVANIA

Instituted October 13, A.D. 1854

JOHN MERRELL RUBY

WILLIAM FOXHALL RICHSTEIN

MARK KERNS

GEORGE WILLIAM SILVIS

WILLIAM ADDISON DUNCAN

URIAH SANDT

History of Zeta Chapter

Zeta Chapter was organized by William Lewis Neff, of the Gamma Chapter, while a student at law in the office of Colonel Reah Frazer at Lancaster. By a previous arrangement, Van Lear Perry, who had been at Lafayette College with Neff, met him there and entered Franklin and Marshall College, and they jointly instituted the chapter on the 13th of October, 1854, a charter having been previously granted by the Alpha Chapter.

Although the majority of the first initiates died in the prime of their manhood, their lives bear the mark of distinguished service, not only within the narrow confines of their particular homes, but service to the country at large. Their ardent devotion to life and learning, to duty and country, their manly virtues and unfaltering courage remind us of our solemn pledge to the high and lofty ideals which these founders baptized with their life's blood for our guidance and imitation.

For fully twenty years Zeta Chapter enjoyed a prosperous and uninterrupted career. Although the college fraternity as such was in those days *ingrata persona* with the faculties everywhere, and Zeta Chapter was no exception to the rule, but very little friction is reported in the minutes between the members and the higher powers. It is but natural that a secret organization of young men, by common consent, subject to stringent rules and regulations, should arouse the suspicion and criticism of many an honest and well meaning college professor. Those were the years of the first storm and stress of fraternity life, and many a chapter perished in the struggle. Those were the years in which the American college boy awakened to a sense of his own individual co-operation in his educational career; they mark an epoch in the history of our whole educational system. Crude, infantile and infrequent as the chapter meetings were in those years, primitive and unofficial as their meeting places seem to have been, there is no indication of lack of interest and

enthusiasm. And when we read in the minutes of an October session of 1869 that the faculty had increased its rigid surveillance over the fraternities, we find this followed by the resolution henceforth to hold fewer business meetings and more social gatherings to make the secrecy appear less conspicuous. Poverty was the lot of the men of that time, and the chapter had hardly ventured upon the renting of a hall. During the war year of 1864 its chairs were confiscated and the carpet was sold for the payment of the rent, and the meeting had again to be held in some young lawyer's lonely office or perchance in the cellar of the Literary Society halls. But not daunted in the least, the boys went on somewhat in Plato's fashion to cultivate "eros" and "Dialegesthai" friendship and thirst for knowledge, and to hold anniversaries with great pomp, graced by the usual poem, the valedictory and the response.

The interregnum of 1873–74, of which no minutes are extant, was followed by a second period of twenty years, with intervals between 1885 and 1887, 1891 and 1895. This is the period of the rise of the American university, with its accompanying disturbances of college life and college learning. The old primitive conditions of fraternity methods and meetings had been outgrown, students became more choice in dress and manners and in the selection of men on the basis of new judgments; the meetings were suspended for months and years, because of the lack of men, but the spirit lingered on. Brothers Hager and Keller with singular loyalty satisfied the requirements of the charter, until a better day dawned, and the opportunity of a more vigorous life had arrived. During the larger portion of this second period the chapter succeeded in renting and paying for a hall, in which they regularly met once a week, while in the first period meetings took place at long intervals of a month — rarely every two weeks. This period is, therefore, the period of closer fellowship, of solidification, of effort towards permanency on the basis of real estate. It was also the period when the relation between faculty and fraternity grew more friendly, when the authorities began to see the educational value of fraternal life, and in the new universities fraternities spring up like mushrooms. It is, however, not until 1896, the beginning of the

"modern period," that the chapter becomes fully and permanently established as a prominent factor in the college community. The names of the sainted Glase Gerhard, of Pilgram and Dieffenbach are pre-eminent in those days of reconstruction. We read in a minute of September 30, 1896: "A house was rented on West James Street, in close proximity to the college. Already fraternity life has advanced tenfold. All the boys voice the one sentiment that it is the only ideal college life. This evening was a notable one for Zeta Chapter." For the last twenty-four years the number of active members has been greater than ever before, the Fraternity has become a disciplinary power in the college, it has become a great benevolent institution. In 1886 the chapter contributed one hundred dollars towards the observatory; in 1900 the same amount to the Science building, while individual members gave many thousands towards the building and its equipment, furnishing a professor's room. The Fraternity revived and intensified the alumni's interest for the college.

Except for the dislocation caused by the Great War, the continuing record of the chapter has been uneventful until recently. As nearly as can be ascertained, Zeta furnished sixty men for the army, navy and aviation corps of the United States during the war. Most of these saw service in the American Expeditionary Force, Major Frederick A. Rupp, of the Medical Corps being doubtless of the earliest class, 1897, to enter the service. Lieut. Henry C. Welker, 1902, who died at the Walter Reed Hospital, Washington, D. C., having been invalided home from France, was the only one of the chapter to lose his life in defense of democracy. After the establishment of the Students Army Training Corps, the active members lived in the barracks with the rest of the students, and the house was practically disused from September, 1918, to January, 1919. It was a difficult period for the chapter, but it was decided to keep up the chapter house as long as possible. A portion of the interest of the Zeta Chapter House Fund was of great help at this time, in tiding over the financial difficulty. The fifteen members in the S. A. T. C. kept the spirit alive, and even initiated new men. At last, in September,

1919, the long-awaited consummation was accomplished of securing as its own the house which had been rented by the chapter for eight years. The alumni and officers of the House Fund agreed to purchase the house at 558 West James Street for $7,500.00, and paid about $1,000.00 for improvements. A mortgage was executed for a portion of the purchase price. Zeta now rejoices in the possession of its own house, after nearly twenty-five years of endeavor; and it was fortunate that the house was taken, as the chapter would otherwise have been homeless, since another college organization was about to buy it. So Zeta can welcome to its house as well as to its heart every Phi Kapp who may visit Lancaster.

Zeta Chapter

1853.

*Samuel Vernon Ruby, A.B., A.M., Ph.D., Collegeville, Pa.

Born at Carlisle, Pa., May 22, 1832. Son of Samuel and Elizabeth (Rupp) Ruby. Educator. He enlisted as a volunteer in Company A, Seventh Regiment Infantry, Pennsylvania Reserve Corps, participating in many battles and rising to the rank of lieutenant. He was a prisoner of war from May, 1864, to March, 1865, and in April, 1866, was honorably discharged. Judge Advocate in military district of Alexandria, Va.; also held the same office and Assistant Inspector-General at Camp Butler, Ill., in 1865 and 1866. Professor of Ancient Languages in Palatinate College, Myerstown, Pa., 1868–72. Professor of English Literature and Belles Lettres in Ursinus College, 1872–96. He married, December 28, 1886, Mary E. Titzel. Relative in Fraternity, brother, John M. Ruby, Zeta, '56. He died at Collegeville, Pa., March 12, 1896.

1855.

*Mark Kerns A.B., Chambersburg, Pa.

Born at Bedford, Pa., in 1835. Son of Abraham and Naomi (Ish) Kerns. He engaged in the real estate business. He entered the Federal service July 26, 1861, in Philadelphia, and was promoted to Captain of Battery G, First Pennsylvania Artillery, on September 14, 1861. He was wounded in the battle of Gaines' Mills, Va., July 27, 1862, and was mortally wounded in the second battle of Bull Run, August 30, 1862. His body was never recovered.

*William Foxhall Richstein, A.M., Baltimore, Md.

Born at Baltimore, Md., June 27, 1836. Son of George and Mary Ann Foxhall (Sturman) Richstein. Bookseller. He married, March 19, 1862, Jemima Reese Lester. Died at Baltimore, Md., December 6, 1877.

*Uriah Sandt, A.B., Easton, Pa.

Born at Sandt's Eddy, Pa., December 30, 1835. Son of Charles and Anna (Schug) Sandt. Attorney-at-law. Prothonotary of Northampton County, Pa., 1866–77. He married, December 27, 1865, Emma Dawes. Died at Sandt's Eddy, Pa., March 6, 1879.

1856.

*John Montgomery Porter, A.B., New York, N. Y.

Born at Alexandria, Pa., September 12, 1836. Son of John and Maria (Bucher) Porter. Secretary, New York Transfer Company. Captain, Adjutant and Major, Ninth Pennsylvania Cavalry, U. S. Volunteers, 1861–65. He died in New York, N. Y., January 1, 1909.

*John Merrell Ruby, A.B., St. Joseph, Mo.

Born near Harrisburg, Pa., September 27, 1834. Son of Samuel and Elizabeth (Rupp) Ruby. Attorney-at-law. In 1861 he enlisted at Leavenworth, Kan., as a private in the Seventh Kansas Cavalry, and participated in some of the most difficult cavalry engagements in the West. Chief clerk in the Western War Department, 1864–65. For a year or two thereafter he was Assistant Assessor of St. Joseph, Mo. Relative in Fraternity, brother, Samuel V. Ruby, Zeta, '53. He died at St. Joseph, Mo., December 26, 1868.

1857.

*William Addison Duncan, A.B., Gettysburg, Pa.

Born in Franklin Township, Adams County, Pa., February 2, 1836. Son of Adam and Mary (Marls) Duncan. Attorney-at-law. District Attorney for Adams County, 1862–65 and 1868–71. Member of House of Representatives 48th and 49th Congresses, 1882–84. He married, May 26, 1863, Caroline W. Schmucker. He died at Gettysburg, Pa., November 14, 1884.

*Henry Hensel Giesy, A.B., Lancaster, Ohio.

Born at Lancaster, O., February 17, 1836. Son of John Ulric and Mary Magdelene (Hensel) Giesy. Attorney-at-law. Served as a captain of a company of three months' men in West Virginia. On December 26, 1861, he raised a new company in the Forty-sixth Ohio Volunteer Infantry for three years' service. Was advanced to major, August 9, 1862. Was Provost Marshal on the staff of Brigadier-General Hugh Ewing. In the great battles of General Sherman on his way to Atlanta, the colonel of his regiment having been assigned to the command of a brigade, the command of the regiment devolved on Major Giesy. He was mortally wounded in the battle of Dalton, Ga., on May 28, 1864, and died the next day. He was breveted Lieutenant-Colonel and Brigadier-General, U. S. Volunteers, for gallant and meritorious service at battle of Dalton, Ga.

*De Witt Clinton Rench, A.B., Baltimore, Md.

Born at Washington County, Md., April 8, 1837. Son of Andrew and Jane S. (Price) Rench. Attorney-at-law. While in Williams-

port, Md., on his way to join the Confederate Army, he was attacked by a mob and killed, June 5, 1861.

*George William Silvis, A.B.; M.D. [Jefferson Medical], Downingtown, Pa.

Born at Reading, Pa., October 19, 1837. Son of William and Margaret (Kerper) Silvis. Physician, the practice of which profession he relinquished for a position in the Philadelphia Custom House, to which he was attached for many years, holding various posts of responsibility. He enlisted in the Ringgold Light Artillery of Reading, Pa. (First Defenders), April 18, 1861, and was honorably mustered out July 23, 1861. He re-enlisted September 24, 1861, for three years, as Second Lieutenant and later as First Lieutenant of Battery D, Pennsylvania Volunteer Artillery, and was honorably mustered out October 6, 1864. He married, November 28, 1872, Emily T. Richards. He died at Downingtown, Pa., June 10, 1914.

*Joshua Martin Wiestling, A.B., A.M., Seattle, Wash.

Born at Harrisburg, Pa., October 5, 1837. Son of Joshua Martin and Catherine (Yonce) Wiestling. Attorney-at-law. District Attorney of Dauphin County, Pa., for six years; Register in Bankruptcy for the Fourteenth Congressional District of Pennsylvania. Second Lieutenant and First Lieutenant Company D, One Hundred and Twenty-seventh Pennsylvania Volunteers, during the early part of the Civil War. He enlisted in an emergency regiment in defence of Harrisburg, Pa., 1863. He was commissioned by the Surgeon-General of Pennsylvania to visit Pennsylvania soldiers in western hospitals. Married, June 2, 1864, Georgiana B. Hoover. Died at Seattle, Wash., September 15, 1915.

*Frederick Steinmetz Shelly, Pottsville, Pa.

Born at Pottsville, Pa. Son of Joseph and Maria (Starr) Shelly. Civil Engineer. Died at Pottsville, Pa., 1900.

*George Washington Williard, A.B., Columbus, Ohio.

Born at Burkittsville, Md., February 8, 1837. Son of John and Malinda (Williard) Williard. Bookkeeper. Died at Columbus, Ohio, May 12, 1889.

1858.

*Henry Kyd Douglas, A.B., A.M., Hagerstown, Md.

Born at Shepherdstown, W. Va., September 29, 1840. Son of Rev. Robert and Mary (Robertson) Douglas. Attorney-at-law. Associate Judge of the Fourth Judicial District of Maryland, 1891–92. Enlisted as private and rose to be Captain, Company B, Second

Virginia Regiment, Stonewall Brigade, C. S. Army; A. D. C. and A. I. G. on staff of General T. J. (Stonewall) Jackson; Major, A. A. G. and Chief of staff to Major-Generals Edwards Johnson, John B. Gordon, Jubal A. Early, T. D. Ramseur, John Pegram and James A. Walker; Colonel Thirteenth Virginia Regiment and commanded the Light Brigade from Petersburg to Appomattox,—the brigade that fired the last shot at Appomattox. Captain Hagerstown Light Infantry (Douglas Guards); Lieutenant-Colonel First Maryland Battalion Infantry; Colonel and A. D. C. to Governor Carroll; Colonel First Maryland Regiment Infantry; Adjutant-General of Maryland under Governor Brown, 1892, and Major-General commanding the State troops in the strike of 1894. He died at Hagerstown, Md., December 18, 1903.

*Theodore David Fisher, A.B., Lebanon, Pa.

Born at Jonestown, Pa., May 6, 1838. Son of Philip and Louisa (Greenawalt) Fisher. Paying Teller in the Lebanon Valley Bank, January, 1860, to September, 1862, when he enlisted in the Home Guards for three months in defence of the State. In January, 1862, he accepted the position of clerk to his uncle, Major Theodore D. Greenawalt, Paymaster, U. S. A., and with him was ordered about the middle of July of that year to St. Louis, Mo. On August 3, 1863, they were ordered to proceed to Memphis, Tenn., in the transport steamer *Ruth,* with eight other paymasters and their clerks, carrying $2,600,000 in greenbacks, with which General Grant's army was to be paid. About twelve miles below Cairo, at midnight, the boat was found to be on fire, and in a vain attempt to beach her she floated down stream and burned to the water's edge. He and twenty-nine other passengers perished, August 4, 1863.

*James Black Tredwell, A.B., Somerset, Pa.

Born at Somerset, Pa., June 20, 1841. Son of Miller and Mary Ann (Black) Tredwell. Attorney-at-law and publisher. Major of the Eighty-fifth Regiment Pennsylvania Volunteers during the Civil War. Died at Wheeling, W. Va., February 5, 1902.

1859.

Walter Scott Ditto, A.B., Gunnison, Colo.

Born at Clear Spring, Md., September 17, 1835. Son of William and Hannah Caroline (Hershner) Ditto. Merchant. Mayor one term and Councilman for many years of Gunnison, Colo. Private, Seventy-ninth Pennsylvania Regiment, U. S. Volunteers; Second Lieutenant Pennsylvania Light Artillery, 1864; Captain's Clerk in U. S. N. Married, first, 1866, Marie Louise Roman. Second, December 12, 1869, Sophronia A. Harwood.

*Isaac Deininger Lutz, A.B., Lancaster, Pa.

Born at Derry, Pa., June 14, 1837. Son of John and Sara (Deininger) Lutz. Druggist. Pharmacist at the State Lunatic Hospital, Harrisburg, Pa., for sixteen years. Died at Harrisburg, Pa., August 4, 1908.

1860.

*William F. Johnston Cares, York, Pa.

*James Taylor Motter, Washington, D. C.

Born at Emmittsburg, Md., August 23, 1838. Son of Joshua and Harriet (Henkle) Motter. Superintendent and treasurer of Oak Hill Cemetery Company for seventeen years. Married, 1865, Margaret E. Galt. Died at Washington, D. C., May 20, 1903.

*Albert John Schollenberger, A.B., Hamburg, Pa.

Born at Hamburg, Pa., January 18, 1839. Son of William E. and Catherine E. (Lewars) Schollenberger. Second Lieutenant Company M, First Pennsylvania Cavalry, U. S. Volunteers, August 5, 1861, to January, 1862, when he was honorably mustered out because of disease contracted in the service. Died at Hamburg, Pa., May 1, 1863.

*A. Frank Selzer, A.B., A.M., Lebanon, Pa.

Born at East Hanover Township, Lebanon County, Pa., November 20, 1837. Son of John Clark and Elizabeth (Faber) Seltzer. Attorney-at-law. District Attorney of Lebanon County, Pa., January, 1893, to January, 1896. First Lieutenant, Company G, One Hundred and Fifteenth Pennsylvania Regiment, U. S. Volunteers, June, 1862; promoted to Captain July, 1863, and honorably discharged March 30, 1864; Lieutenant-Colonel and A. D. C. on the staff of Governor W. A. Stone, of Pennsylvania, January, 1899, to January, 1904. Married, November 20, 1905, Sarah Louise Lineaweaver. Died at Lebanon, Pa., June 13, 1917.

1861.

*Simeon Hayden Guilford, A.B., A.M., Ph.D.; D.D.S. [Penna. Coll. Dent. Surg. and Phila. Dent. Coll.], Philadelphia.

Born at Lebanon, Pa., April 11, 1841. Son of Simeon and Catharine Elizabeth (Doll) Guilford. Dentist. Professor of Operative and Prosthetic Dentistry and Orthodontia in Philadelphia Dental College, 1881 to 1919; Dean of the same institution, 1896–1919. Phi Beta Kappa. Associate editor of "American System of Dentistry," "American Text-Book of Operative Dentistry," and of "History of Dentistry." Private, Company E, One Hundred

and Twenty-seventh Pennsylvania Regiment, U. S. Volunteers, August, 1862–May, 1863. Married, June 8, 1868, Virginia Susan Gleim. Died at Philadelphia, Pa., January 18, 1919.

*Robert Parker Miller Torbert, Caln, Pa.

Born in Caln Township, Chester County, Pa., March 15, 1841. Son of William B. and Sarah (Davis) Torbert. Farmer. Died at Downingtown, Pa., November 6, 1868.

1862.

Otho Williams Budd, San Antonio, Tex.

1009 Carson Street.

Born at Mercersburg, Pa., September 9, 1841. Son of Samuel Woolston and Louis Jane (Williams) Budd. Officer in U. S. Army. Second Lieutenant, Fourth U. S. Cavalry, December, 1868; First Lieutenant of same, January, 1874; Captain of same, December, 1882. Retired for disability, April 22, 1891. He was engaged in all of the Indian campaigns of the West for twenty years. Married, June 10, 1884, Margaret Jackson Sanderson.

*Alexander Augustus Blumer, Allentown, Pa.

Born at Allentown, Pa., May 18, 1843. Son of Victor and Eliza R. (Rupp) Blumer. Printer. Private in Forty-seventh Pennsylvania Regiment, U. S. Volunteers, during the Civil War. Died at Allentown, Pa., May 30, 1873.

Charles Myer Zerbe, A.B., A.M., Lebanon, Pa.

708 Cumberland Street.

Born at Schaefferstown, Pa., September 2, 1841. Son of Jonathan and Martha Ann (Meyer) Zerbe. Attorney-at-law. Married, January 18, 1888, Rebecca Elizabeth Yeasley.

1863.

*George Andrew King, A.M.; M.D. [Jefferson Medical], Lancaster, Pa.

Born at Lancaster, Pa. Son of David and Margaret (Lewars) King. Physician. Married Clara Werntz. Died at Lancaster, Pa., May 16, 1891.

*George Bryan Sterrit, A.B., Pittsburgh, Pa.

Born at Mt. Joy, Pa., July, 1843. Son of William and Elizabeth (Bryan) Sterrit. Hardware merchant. Along with his classmates, he joined a military company to aid in defence of the bridge over the Susquehanna River at Columbia, just prior to the battle of

Gettysburg. He married, April 20, 1871, Eliza Irwin Hays. Died at Pittsburgh, Pa., December 22, 1892.

Charles Porter Hatfield, Alexandria, Pa.

Born at Alexandria, Pa., October 15, 1841. Son of John and Caroline (Bucher) Hatfield. Merchant; postmaster. Married, December 14, 1869, Ellen Cryder.

1864.

George Lindemuth Bomberger, M.D. [Pennsylvania], Independence, W. Va.

R. F. D. No. 1.

Born at Mt. Joy, Pa., December 5, 1840. Son of Samuel and Elizabeth (Lindemuth) Bomberger. Physician. Employed in the Medical Department of the Pension Bureau, Washington, D. C., 1875–77. Private Company F, First Pennsylvania Regiment, U. S. Volunteers, 1861, three months' service; Acting Assistant Surgeon U. S. A., March, 1865, to September, 1865. Married, April 29, 1880, Susan Elizabeth Whiting.

*James Frederick Henry Clay Brubaker, A.B., A.M., Lancaster, Pa.

Born at West Earl Township, Lancaster County, Pa., March 5, 1843. Son of George and Ellen (Hoffman) Brubaker. Attorney-at-law. Additional Law Judge of the Lancaster County Courts, 1893–99. He married, first, April 29, 1869, Mary Elizabeth Tucker; second, March 17, 1894, Eleanor Mercer. He died at Lancaster, Pa., March 29, 1899.

1865.

*Charles Frederick Rengier, Lancaster, Pa.

Born at Lancaster, Pa., February 25, 1847. Son of Charles Frederick and Eva S. Rengier. Engaged in the hardware business. Married Ann Eliza Kramph. Relatives in Fraternity, brother, John S. Rengier, Zeta, '73, and son, John Rengier, Zeta, '06. Died at Lancaster, Pa., December 11, 1909.

Thomas Walter Franklin, Fredericksburg, Va.

715 Main Street.

Born at Lancaster, Pa., October 13, 1844. Son of Thomas Emlen and Serena Angelique (Mayer) Franklin. Farmer; Justice of the Peace, 1870–1907. Married, December 4, 1877, Gissie S. Ashton. Relatives in Fraternity, brothers, Walter M. Franklin, Zeta, '72, and Charles M. Franklin, Zeta, '77.

*Bernard May Wolff, Chambersburg, Pa.

Born at Chambersburg, Pa., November 6, 1845. Son of John George and Theresa Rebecca (May) Wolff. Died at Chambersburg, Pa., September 15, 1863.

1866.

*David McNeely Stauffer, A.M., Litt.D., Yonkers, N. Y.

Born at Mt. Joy, Pa., March 24, 1845. Son of Jacob and Mary Anna (McNeely) Stauffer. Civil engineer. Editor-in-chief and one of the proprietors of *Engineering News,* 1883–1906. Institute of Civil Engineers (London). Vice-President Interstate Palisade Commission, States of New York and New Jersey, 1897 to date. Served in the Civil War as Corporal, Independent Battery I, Pennsylvania Light Artillery, June, 1863, to February, 1864, when he was honorably discharged. Entered the U. S. N. as mishipman, February, 1864, and was honorably discharged, November, 1865, as Ensign commanding U. S. S. *Alexandria,* of the Mississippi Squadron. Married, April 19, 1892, Florence, daughter of Hon. G. Hilton Scribner. Died at Yonkers, N. Y., February 6, 1913.

1867.

John Kunkel Gross, A.B., A.M., York, Pa.

266 East Market Street.

Born at Harrisburg, Pa., June 15, 1845. Son of Daniel Wiestling and Elizabeth (Kunkel) Gross. Employed in the Financial Department of the Pennsylvania Railroad Company, 1872 to 1915. Member of Phi Beta Kappa. Married, 1874, Annie M. Messick.

*John Henry Senseman, Lancaster, Pa.

*James Louis Ferrière, A.B., A.M., Paris, France.

Born at Tunis, Africa, March 2, 1847. Attorney-at-law and for a few years in general insurance business. Editor of the Paris edition of the New York *Herald.* Married, 1885. He died in Paris, France, September 20, 1903.

*Albert S. Hammond, M.D. [Hahn. Med. Coll.,], Hagerstown, Md.

Born at Hagerstown, Md., February, 1847. Son of David C. and Catharine (Hofman) Hammond. Physician. Married, September 18, 1873, Virginia L. Smith. Died at Hagerstown, Md., November 10, 1879.

1868.

*James Calvin Leinbach, A.B., A.M., Reading, Pa.

Born at Landisburg, Pa., November 6, 1845. Son of Rev. Charles H. Leinbach, D.D., and Harriet M. Forry. Clergyman. Private Twenty-eighth Pennsylvania Regiment, U. S. Volunteers, June, 1863, to July, 1863, and in Company H, Fifty-first Pennsylvania Regiment, U. S. Volunteers, February, 1864, to July, 1865, and was honorably mustered out in both instances. Married, October 24, 1882, Martha Poore. Died at Lykens, Pa., April 24, 1901.

Henry Hess Hartman, A.B., Philadelphia, Pa.

222 North Twentieth Street.

Civil and mining engineer. Private Company C, One Hundred and Ninety-fifth Pennsylvania Regiment, U. S. Volunteers, 1864–65; served also in the State Militia during the emergency calls, 1862 and 1863.

*Charles Eckert Gast, A.B., A.M.; LL.B. [Albany Law Sch.], Pueblo, Colo.

Born at Lancaster, Pa., December 12, 1848. Son of Christian and Maria (Eckert) Gast. Attorney-at-law, and Solicitor in Colorado for the Atchinson, Topeka and Santa Fe Railroad Company. President of Colorado Bar Association. Married, June 10, 1875, Elizabeth S. Sheaffer. He died at Pueblo, Colo., April 9, 1908.

Robert Leighton Gerhart, A.M.; D.D. [Calvin Coll.] Shippensburg, Pa.

Born at Gettysburg, Pa., October 8, 1845. Son of Rev. Emanuel Vogel Gerhart, President of Franklin and Marshall College, and Eliza Rickenbaugh. Clergyman. Married, first, May 21, 1873, Caroline Cessna, who died April 17, 1898; second, November 4, 1903, Margaret B. Quigley. Relative in Fraternity, brother, Paul Gerhart, Zeta, '75.

1869.

*Daniel Henry Wingerd, A.B., Reading, Pa.

Born near Greencastle, Pa., August 12, 1847. Son of Adam B. and Margaret (Zellers) Wingerd. Attorney-at-law. City Solicitor of Reading, Pa., 1875–81. Married, October, 1876, Nannie P. Culbertson. Relative in Fraternity, brother, Cephas Z. Wingerd, M.D., Zeta, '73. He died at Reading, Pa., January 11, 1902.

1870.

*Jacob Frank Reed, A.B., Bedford, Pa.

Born at Ligonier, Pa., August 26, 1848. Son of Jacob and Mary M. (Frank) Reed. Manager, lumber business and then insurance business. Married, August 21, 1872, Clara O. Johns. Died at Windber, Pa., June 25, 1903.

*William Uhler Hensel, A.B., A.M.; LL.D. [Dickinson], Lancaster, Pa.

Born at Lancaster, Pa., December 4, 1851. Son of George W. and Anna M. (Uhler) Hensel. Attorney-at-law; editor. Attorney-General of Pennsylvania, 1891–95. Editor of the Lancaster *Daily Intelligencer,* 1874–86. Member of the American Bar Association and its Vice-President; Pennsylvania State Bar Association and its President, 1897; Lancaster County Bar Association and its President; Phi Beta Kappa Society. Trustee of Franklin and Marshall College and President of Board, 1914–15. Married, October 13, 1875, Emily Flinn. Died at Savannah, Ga., February 27, 1915.

*Robert F. Burrowes, Lancaster, Pa.

Born at Lancaster, Pa. Son of Thomas Henry and Salome Jane (Carpenter) Burrowes. Relative in Fraternity, brother, Francis S. Burrowes, Zeta, '72. Died January 7, 1868.

Edward Benjamin Wiestling, Chambersburg, Pa.

570 Montgomery Avenue.

Born at Harrisburg, Pa., February 8, 1850. Son of George Philip and Margaret Caroline (Berryhill) Wiestling. General manager, secretary and treasurer of the Mont Alto Iron Company until 1893. Secretary and treasurer, Mont Alto Railroad Company, 1883 to 1891. Served in C. V. R. R. General Offices until 1915. Married, June 7, 1877, Jane Herbert Washington.

*John Meyer Light, A.B., A.M., Lebanon, Pa.

Born at Lebanon, Pa., February 9, 1850. Son of Judge Andrew and Catherine (Meyer) Light. Attorney-at-law. Died at Lebanon, Pa., December 25, 1879.

1871.

*George Edward Hoffman, Harrisburg, Pa.

*Harry Jack King, Pittsburgh, Pa.

Born at Bedford, Pa., August 19, 1849. Son of Alexander and Mary (Watson) King. Engaged in fire insurance business. Married, 1890, Maria Lloyd. He died at Atlantic City, N. J., June 14, 1905.

1872.

Charles Hittell Killinger, Ph.B. [Yale], Lebanon, Pa.

114 North Eighth Street.

Born at Lebanon, Pa., September 15, 1852. Son of John Weinland and Mary A. (Hittell) Killinger. Attorney-at-law. Married, November 27, 1879, Matilda K. Mish.

Henry Baumgardner Cochran, Lancaster, Pa.

324 North Duke Street.

Born at Lancaster, Pa., March 25, 1853. Son of John Jay and Katharine (Baumgardner) Cochran. Druggist, 1870–89; newspaper publisher, 1889–1907; merchant, 1907–1912. Manufacturer, 1912 to date. Member and Secretary of the Pennsylvania State Board of Pharmacy, 1887–91. Married, June 14, 1877, Alma Cecelia Shreiner. Relative in Fraternity, son, John S. Cochran, Zeta, '01.

*Walter Mayer Franklin, A.B., A.M., Lancaster, Pa.

Born at Lancaster, Pa., April 28, 1851. Son of Hon. Thomas Emlen and Serena (Mayer) Franklin. Attorney-at-law. District Attorney of Lancaster County. President of Lancaster, Oxford and Southern Railroad Company. Solicitor, Farmers' Trust Company. Trustee of Franklin and Marshall College. Married, Sarah Small. Relatives in Fraternity, brothers, Thomas W. Franklin, Zeta, '65, and Charles M. Franklin, Zeta, '77. Killed on a railroad train near Allentown, Pa., June 27, 1913.

*Francis Smith Burrowes, B.S. [Penna. State Coll.], Lancaster, Pa.

Born at Lancaster, Pa., July 15, 1853. Son of Thomas Henry and Salome Jane (Carpenter) Burrowes. Civil engineer, connected with the U. S. Engineering Corps, 1878–1909. Relative in Fraternity, brother, Robert F. Burrowes, Zeta, '70. He died at Portland, Me., February 12, 1909.

*Theodore Augustus Harbaugh, A.B., Waynesboro, Pa.

Born near Waynesboro, Pa., October 25, 1845. Son of George and Nancy (Hoover) Harbaugh. Teacher. Died near Waynesboro, Pa., October 3, 1890.

*William Thomas Jefferies, A.B., Philadelphia.

Born at Lancaster, Pa., September 30, 1851. Son of Charles Augustus and Amelia Elizabeth (Hambright) Jeffries. He was engaged in the coal business until 1889; then as an expert accountant. Married, first, May 13, 1875, Harriet Jordan; second, June 7, 1897, Mrs. Ida Donecker. Died in Philadelphia, December 20, 1902.

Alpheus N. Besoré, A.B. [Princeton], Baltimore, Md.
203 Calvert Building.
Attorney-at-law.

1873.

Robert Hindmarsh Rathvon, A.B., Washington, D. C.
2401 North Capitol Street.
Born at Lancaster, Pa., February 12, 1852. Son of Simon Snider and Catherine (Fryberger) Rathvon. In service of the government. Married, November 19, 1884, Ida Elizabeth Davis.

*Ferdinand August Limberg, A.B.; M.D. [Jefferson Medical], La Jara, Colo.
Born near Manitowoc, Wis., January 31, 1852. Son of Rev. C. A. and Bertha (Schmidt) Limberg. Physician. He married, September 14, 1875, Maria Jeanette Hesson. He died at La Jara, Colo., May 12, 1890.

Cephas Zeller Wingerd, M.D. [Jefferson Medical], Funkstown, Md.
Born at Hagerstown, Md., January 16, 1854. Son of Adam B. and Magraret (Zellers) Wingerd. Physician. Married in 1891, Dora Speilman. Relative in Fraternity, brother, Daniel H. Wingerd, Zeta, '69.

John Steinman Rengier, A.B., Lancaster, Pa.
140 East Lemon Street.
Born at Lancaster, Pa., November 11, 1853. Son of Charles Frederick and Eva (Stiffel) Rengier. Bookkeeper and salesman. Relative in Fraternity, brother, Charles F. Rengier, Zeta, '65.

Eugene Gerhart Smith, A.B., Lancaster, Pa.
43 North Lime Street.
Born at Manheim, Pa., January 24, 1853. Son of Frisby Rohr and Elizabeth Barbara (Gerhart) Smith. Attorney-at-law. City Solicitor of Lancaster, Pa., 1878–80. President Judge of the Orphans' Court of the Second Judicial District of Pennsylvania, 1902 to date. Married, November 2, 1882, Margaret Jean Wiley.

Charles Israel Landis, Lancaster, Pa.
140 North Duke Street.
Born at Lancaster, Pa., November 18, 1856. Son of Jesse and Elizabeth Parke (Daniel) Landis. Attorney-at-law. City Solicitor of Lancaster, Pa., 1881–83. Additional Law Judge of Court of Common Pleas, Second Judicial District of Pennsylvania, 1899–1904, and

President Judge, 1904 to date. Married, September 5, 1888, Jessie Amanda Witmer.

1874.

*Edwin B. Wiegand, A.B., Reading, Pa.

Attorney-at-law. Died at Reading, Pa.

1875.

*Paul Gerhart, A.B., Lancaster, Pa.

Born at Lancaster, Pa., August 30, 1856. Son of Rev. Emanuel Vogel Gerhart, President of Franklin and Marshall College, and Eliza Rickenbaugh. Attorney-at-law; then merchant. Married, July 14, 1879, Eliza A. Baumgardner. Relatives in Fraternity, sons, Robert L. Gerhart, Zeta, '05, Richard R. Gerhart, Psi, '20, and Paul Gerhart, Zeta, '23, and brother, R. Leighton Gerhart, Zeta, '68. Died at Lancaster, Pa., June 15, 1901.

Clarence Verdi Lichty (Γ), Lancaster, Pa.

24 East Orange Street.

Born at Baltimore, Md., October 1, 1854. Son of Samuel Kreider and Ann Catherine (Everts) Lichty. Teacher, 1878–83; life insurance agent, 1883–1905; promoter of industries and investment broker, 1905 to date. Married, November 19, 1878, Susan Swarr Wenger.

*Lewis Henry Schley, A.B., Frederick, Md.

Born at Frederick, Md., December 19, 1854. Son of Fairfax Schley, M.D., and Anna Rebecca Louisa Steiner. Engaged in the drug business. He was killed in a railroad collision near Point of Rocks, Md., June 12, 1877.

1876.

Albin Mellier Nevin, A.B., Philadelphia, Pa.

331 Walnut Street.

Born at Lancaster, Pa., October 12, 1857. Son of William Marvel Nevin, President of Franklin and Marshall College, and Adelaide Mellier. Contractor's superintendent. General Manager of the Lancaster, Oxford and Southern Railroad; Special Agent, Liverpool, London & Globe Insurance Company, 1911 to date. Married, May 9, 1889, Carrie Carnaghan.

Clark Burnham, M.D. [Hahn. Med. Coll.], Brooklyn, N. Y.

182 Clinton Street.

Born in Philadelphia, Pa., September 15, 1855. Son of Nathan Clark and Mary Arison (Pancoast) Burnham. Physician. Consulting

Gynecologist to Cumberland Street Hospital, Brooklyn, N. Y. Served in M. R. C. of New York during European War. Married, May 23, 1888, Matilda Hoyt Spelman.

*George Kunkel, A.B., LL.D. [and Dickinson and Lebanon Valley], Harrisburg, Pa.

Born at Harrisburg, Pa., March 11, 1855. Son of George Zeigler and Isabella (Herr) Kunkel. Attorney-at-law. District Attorney, Dauphin County, Pa., 1887–93. Member of the Pennsylvania Legislature, 1893–97. Additional Law Judge of the Court of Common Pleas, Twelfth Judicial District of Pennsylvania, 1904–06, and President Judge, 1906 to date. Married, November 11, 1891, Mary Minster. Relatives in Fraternity, brother, Paul A. Kunkel, Zeta, '86, and sons, George Kunkel, Jr., Zeta, '15, William M. Kunkel, Zeta, '15, and Daniel H. Kunkel, Zeta, '16. He died at Harrisburg, Pa., June 8, 1920.

Preston Eugene Stem, A.B.; M.D. [Pennsylvania], Bethlehem, Pa.

435 Wyandotte Street.

Born at Coylay, Pa., July 2, 1856. Son of George H. and Catharine Elizabeth (Moyer) Stem. Physician. Married in 1881, Hillia I. Sawall.

Edward Ganott Staley, A.B., Baltimore, Md.

Charles and Thirty-first Streets.

Born January 24, 1855. Son of Rev. George L. Staley and Hannah (Garrett). Traveling salesman. Married, Susan Campbell.

1877.

*George Gelbach Shively, M.D. [Jefferson Medical], Waynesboro, Pa.

Born at Gettysburg, Pa., March 20, 1854. Son of Peter and Elizabeth Jane (Gelbach) Shively. Physician until 1880; then druggist. First Lieutenant Company G, Eighth Regiment, National Guards of Pennsylvania, 1880–81. Married, June 8, 1880, Jeanne McClung Shaeffer. He died at Waynesboro, Pa., September 19, 1893.

Charles Mayer Franklin, A.B., A.M.; M.D. [Pennsylvania], La Fayette, Ind.

510 South Ninth Street.

Born at Lancaster, Pa., October 24, 1855. Son of Hon. Thomas E. Franklin and Serena A. Mayer. Physician. Married, November 15, 1905, Anne Benbridge Wetherill. Relatives in Fraternity, brothers, Thomas W. Franklin, Zeta, '65, and Walter M. Franklin, Zeta, '72.

*William Henry Boyer, A.B., Hellertown, Pa.

Born at Hellertown, Pa., January 25, 1856. Son of Francis R. and Elizabeth (Ridenour) Boyer. Merchant. Died at Hellertown, Pa., November 3, 1880.

*Charles Mays Steinmetz, A.B.; Ph.G. [Phila. Coll. Pharm.], Reading, Pa.

Born at Sunbury, Pa., February 6, 1859. Son of John Withers and Mary Margaret (Mays) Steinmetz. Druggist until 1894; then manufacturer Married, first, May 4, 1887, Caroline Kraemer; second, April 10, 1901, Mary Louisa Owen. Died at Reading, Pa., January 12, 1916.

1878.

*John Meily, Jr., Lebanon, Pa.

Born at Lebanon, Pa., April 5, 1857. Son of John and Helen Lucretia (Halter) Meily. Attorney-at-law and chemist. Died at Lebanon, Pa., March 7, 1919.

Richard Conrad Francis Schiedt, A.B., A.M., Ph.D. [Pennsylvania], Sc.D., Lancaster, Pa.

1043 Wheatland Avenue.

Born at Weissenfels, Prussia, September 21, 1859. Son of Francis Louis Herman and Julia (Jansen) Schiedt. Educator. Graduate of Theological Seminary of Reformed Church. Assistant Professor of Natural Sciences and German, Franklin and Marshall College, 1887–89. Professor of Natural Science and Modern Languages, 1890–1900. Professor Biology and Geology, Franklin and Marshall College, 1900–1918. Professor of Anatomy and Embryology, University of Tennessee, 1919. Associate Editor of *Reformed Church Review*. Entomologist of the State Board of Agriculture of Pennsylvania, 1893–1900. Member of Phi Beta Kappa. Married, August 23, 1888, Sophie Ganterbein. Relative in Fraternity, son, Richard C. F. Schiedt, Jr., Zeta, '18.

1879.

*Marion Cessna, Bedford, Pa.

Born at Bedford, Pa., May 20, 1857. Son of John and Ellen J. (Shaffer) Cessna. Civil engineer and electrician. Relative in Fraternity, brother, Harry Cessna, Zeta, '87. Died at Bedford, Pa., November 23, 1893.

William Fackenthal, Easton, Pa.

Fleming Building.

Born in Durham Township, Bucks County, Pa., September 12, 1857.

Son of Benjamin Franklin and Catharine (Dennis) Fackenthal. Attorney-at-law. Married, June 1, 1909, Ida S. Wilhelm. Relative in Fraternity, brother, John S. Fackenthal, Gamma, '84.

1880.

Ursinus Olevianus Mohr, A.B.; B.D. [Yale], Branchville, Conn.

Born at Williamsport, Pa., July 7, 1858. Son of Rev. Franklin Jacob and Kathryn (Cobble) Mohr. Clergyman. Superintendent of "The New York Life" Fresh Air Home, Branchville, Conn. Married, August 14, 1879, Mary S. Shirk.

Charles Edward Netscher, A.B.; M.D. [Jefferson Medical], Lancaster, Pa.

46 North Prince Street.

Born in Adams County, Pa., September 29, 1857. Son of Francis and Catharine E. (McCune) Netscher. Physician. Married Elizabeth Sheaff. Relative in Fraternity, son, Carl N. Netscher, Zeta, '14.

1881.

Francis Edward Bucher, A.B.; LL.B. [Pennsylvania], Philadelphia, Pa.

4230 Pine Street.

Born at Sunbury, Pa., September 25, 1859. Son of John Weiser and Esther (Beard) Bucher. Attorney-at-law. Relative in Fraternity, brother, John B. Bucher, Zeta, '83.

John Christopher Hager, Jr., A.B., Lancaster, Pa.

Columbia Pike.

Born at Lancaster, Pa., May 30, 1863. Son of John Christopher and Margaret (Henderson) Hager. Real estate broker. Relative in Fraternity, brother, William H. Hager, Zeta, '85.

1883.

John Beard Bucher, Sunbury, Pa.

912 North Front Street.

Born at Sunbury, Pa., January 19, 1861. Son of John Weiser and Esther (Beard) Bucher. Statistician. Married, March 28, 1887, Hellera H. Heisler. Relative in Fraternity, brother, Francis E. Bucher, Zeta, '81.

1884.

J. Douglas James, Rainsburg, Pa.

Born at Rainsburg, Pa., August 14, 1858. Son of Alexander Clay and

Anna Margaret (Gump) James. Merchant. Register and Recorder of Bedford County, Pa., 1909–16. Married Lillian Cessua.

1885.

William Henderson Hager, A.B., Lancaster, Pa.

Columbia Pike.

Born at Lancaster, Pa., June 5, 1867. Son of John Christopher and Margaret (Henderson) Hager. Merchant. President of the Lancaster Board of Trade, 1900–01. Trustee of Franklin and Marshall College, 1898 to date. Trustee General Council Evangelical Lutheran Church in N. A., 1908 to date. President of Lancaster Law and Order Society, 1916 to date. Married, October 26, 1892, Mary Wilson. Relatives in Fraternity, brother, John C. Hager, Jr., Zeta, '81, and sons, Edward T. Hager, Zeta, '14; William H. Hager, Jr., Zeta, '18; Nathaniel E. Hager, Zeta, '21, and John C. Hager, Zeta, '22.

John Franklin Moyer, A.B., D.D., Reading, Pa.

611 Washington Street.

Born near Hummelstown, Pa., August 12, 1861. Son of John W. and Mary Ann (Walmer) Moyer. Clergyman. Chaplain of the House of Representatives of Pennsylvania, 1891–92. Member of the Bisynodic Board of Home Missions of the Reformed Church of the United States. Treasurer of the Eastern Synod of the Reformed Church. Married, January 21, 1892, Anna Lefever Nissley.

*Christian Landis Frantz, A.B., Lancaster, Pa.

Born in East Lampeter Township, Lancaster County, Pa., June 14, 1866. Son of Andrew M. and Esther C. (Landis) Frantz. Law student. Studied at the Universities of Göttingen and Heidelberg. Died at Lancaster, Pa., September 13, 1886.

*Clarence Hutchinson Clark, A.B., Lancaster, Pa.

Born near Marietta, Pa., April 19, 1864. Son of James Brice and Catherine (Bladen) Clark. Died at Omaha, Neb.

1886.

Paul Augustine Kunkel, A.B., A.M., Harrisburg, Pa.

1607 Second Street.

Born at Harrisburg, Pa., September 13, 1864. Son of George Zeigler and Isabella (Herr) Kunkel. Attorney-at-law. Member of the Pennsylvania State Board of Law Examiners. Published "Digest and Treatise on the Ballot Law of Pennsylvania (1903)." A charter member and Sergeant of Governor's Troop (Cavalry) N. G. P., 1888–91. Married, November 23, 1893, Mary Isabelle King. Rela-

tives in Fraternity, brother, George Kunkel, Zeta, '76, and son, Arthur K. Kunkel, Zeta, '15.

1887.

Harry Cessna, A.B., Bedford, Pa.

Born at Bedford, Pa., August 21, 1865. Son of John and Ellen J. (Shaffer) Cessna. Attorney-at-law. Married, December 18, 1890, Flora Eaby. Relative in Fraternity, brother, Marion Cessna, Zeta, '79.

Edward Charles Musselman, A.B., Sheakleyville, Pa.

Born at Overton, Pa., March 25, 1864. Son of Reuben and Vialina (Kisner) Musselman. Clergyman. Married, 1903, Jennie Molyneux.

Abner Stauffer DeChant, A.B., A.M., D.D., Hanover, Pa.

Born in Frederick Township, Montgomery County, Pa., August 17, 1865. Son of Augustus Louis and Amanda Keely (Stauffer) DeChant. Clergyman. Graduate of the Theological Seminary of the Reformed Church. Superintendent of Western Missions of the Reformed Church, 1896–1903. Member, Board of Missions; Board of Education, Board of Mercersburg Academy; President Board of Hoffman Orphanage. Married, April 15, 1891, Emma Alliene Mayer. Relatives in Fraternity, brother, John F. DeChant, Zeta, '96, and sons, Clement W. DeChant, Zeta, '17, and John M. DeChant, Zeta, 21.

1889.

John Hollinger, Lancaster, Pa.

Box 102.

Born at Lancaster, Pa., October 13, 1867. Son of Amos and Elizabeth (Harnish) Hollinger. Harness leather tanner. Married, October 19, 1893, Elizabeth Jane Hertzler. Relative in Fraternity, son, John H. Hollinger, Zeta, '18.

Melvin Peters Miller, Lancaster, Pa.

822 Columbia Avenue.

Born in Manheim Township, Lancaster County, Pa., December 31, 1869. Son of Isaac B. and Annie M. (Quigley) Miller. Attorney-at-law. Married Emma H. Wolfe.

Raymond Mancha, St. Louis, Mo.

1909 South Kingshighway.

Born at Ridley, Md., April 26, 1869. Son of Joseph Franklin and Elizabeth (Zook) Mancha. President, Petersburg and Norfolk Steamboat Company, 1890 to 1895. Manufacturer, 1896 to 1907;

mining, 1907 to 1912. President of Mancha Storage and Battery Locomotive Company, St. Louis, Mo. Married, November 28, 1900, Delia Adelaide Stringfellow.

1891.

William Heustis Keller, A.B.; LL.B. [George Washington Univ.], Lancaster, Pa.

1061 Wheatland Avenue.

Born in Montgomery County, Md., August 11, 1869. Son of Daniel Schneck and Martha Eleanor (Huestis) Keller. Attorney-at-law. First Deputy Attorney General of Pennsylvania, 1915–1919. Judge of Superior Court of Pennsylvania, 1919 to date. Member of the Phi Beta Kappa Society. Married, October 18, 1893, Anna Dickey.

Alfred Henderson Nauman, A.B., Lançaster, Pa.

Hotel Weber.

Born at Lancaster, Pa., October 12, 1872. Son of George and Elizabeth (Henderson) Nauman. Engaged in hardware business.

Robert John Peters, A.B. and A.M. [Heidelberg College], Harrisburg, Pa.

Pa. Bureau of Employment, Third and North Streets.

Born at Lancaster, Pa., March 24, 1871. Son of John Abram and Roberta (George) Peters. Professor of English, Missouri Valley College, 1894–1900, and History, Carthage College, 1900–01, and at Midland College, 1902–09. Professor of English, Head of Department of General Studies, Carnegie Institute of Technology, 1909–1919. Visiting Secretary at same, 1919 to date. Editor in Chief of Trade Textbook Series, D. Appleton & Company, 1911 to date, and on Editorial Staff of same company, 1911 to date. Was in Morale Service, U. S. War Department, July 15, 1918, to December 30, 1918. Married, June 15, 1904, Julia Troxell Clutz.

Benjamin Champneys Atlee, A.B., Lancaster, Pa.

112 East King Street.

Born at Lancaster, Pa., September 18, 1872. Son of William Augustus and Elizabeth (Champneys) Atlee. Attorney-at-law. Assistant District Attorney, Lancaster, Pa., 1896–98.

William Milton Pannebaker, A.B., A.M.; M.D. [So. Homo. Med. Coll. Balto.], Baltimore, Md.

1209 Madison Avenue.

Born at Westminster, Md., February 13, 1864. Son of David and Hannah (Bixler) Pannebaker. Physician. Professor of Medical Gynecology and Histology in the Southern Homeopathic Medical

College (now Atlantic Medical College), Baltimore. Married, October 25, 1899, Kate L. Guyton.

Thomas Hoch Leinbach, A.B., Reading, Pa.

136 Clymer Street.

Born at Leinbach's, Pa., June 3, 1868. Son of Elias A. and Caroline (Hoch) Leinbach. Clergyman. Member of Phi Beta Kappa Society. Married, November 28, 1894, Katharine Elizabeth Miller. Relatives in Fraternity, sons, Theodore M. Leinbach, Zeta, '18; Harold M. Leinbach, Alpha Rho, '21, and Arthur M. Leinbach, Alpha Rho, '22.

1892.

John Kunkel Small, A.B., Sc.D.; Ph.D. [Columbia], New York, N. Y.

301 East Two Hundred Seventh Street.

Born at Harrisburg, Pa., January 31, 1869. Son of George Henry and Catharine (Kunkel) Small. Head Curator of the Museums and Herbarium of the New York Botanical Garden. Author of "Flora of Southeastern United States," "Flora of Miami," "Florida Trees," "Ferns of Tropical Florida," and several hundred technical and popular papers. Married, June 26, 1896, Elizabeth Jane Wheeler.

Nevin Augustine Cort, Greensburg, Pa.

Born at Quakertown, Pa., March 20, 1867. Son of Lucian and Sabina (Bunstein) Cort. Attorney-at-law. District Attorney of Westmoreland County, Pa., 1917 to date. Married, May 10, 1894, Mary Edith Laird.

Theodore Frederick Herman, A.B. [Calvin College]; D.D., Lancaster, Pa.

440 College Avenue.

Born at Hanover, Pa., March 22, 1872. Son of Henry and Caroline Mary (Gardner) Herman. Clergyman of the Reformed Church, 1896–1910. Professor of Theology, 1910. Sunday School Editor, *Reformed Church Messenger,* and author of various pamphlets on Theology and Sociology. Married, July 19, 1899, Emma Jane Garrigan.

Charles Edward Roth, A.B. [Pennsylvania]; M.D. [Hahn. Med.], Edgewood, Md.

Born at Frederick, Md., July 27, 1873. Son of Amos A. and Laura Jane (Fritchey) Roth. Physician. Married, May 6, 1916, Martha O. Knight.

1893.

*William Glase Gerhard, A.B., Reading, Pa.

Born at Sunbury, Pa., July 17, 1872. Son of Rev. Calvin S. and Emma E. (Glase) Gerhard. Clergyman. Graduate of Theological Seminary of the Reformed Church. Died at Reading, Pa., July 22, 1901.

1896.

John Frank DeChant, A.B., Boston, Mass.

18 Boylston Street.

Born at Pennsburg, Pa., December 29, 1869. Son of Rev. August Ludwig and Amanda (Stauffer) DeChant. Business Manager of the Sunday-School Board of the Reformed Church, 1899–1904; Manager of Sheldon School, Philadelphia, 1907–1910. Director of the Sheldon Department of Burdett College, Boston, and now a teacher and lecturer on business subjects. Married, May 11, 1899, Edith Mary Gladwin. Relative in Fraternity, brother, Rev. Abner S. DeChant, Zeta, '87.

*Charles Henry Knight, A.B., D.D. [Theological Seminary of the Reformed Church], Bethlehem, Pa.

Born at Bethlehem, Pa., November 18, 1872. Son of Munford George and Jane Catherine (Bachman) Knight. Clergyman. Graduate of Theological Seminary of the Reformed Church. Died at Bethlehem, Pa., February 5, 1901.

1897.

Victor William Dippell, A.B. and Ph.D. [Pennsylvania], Lancaster, Pa.

Franklin and Marshall College.

Born at Huntington, Ind., February 17, 1874. Son of Peter Henry and Martha (Mermann) Dippell. Graduate of Theological Seminary of the Reformed Church. Clergyman, 1901–1909. College Professor, 1909 to date. Phi Beta Kappa. Married, April 3, 1902, Marion Vance Fox.

Frederick Augustine Rupp, A.B.; M.D. [Pennsylvania], Lewistown, Pa.

23 North Brown Street.

Born at Berlin, Pa., April 14, 1876. Son of William and Emma Anetta (Hambright) Rupp. Physician. Phi Beta Kappa. Captain, M. C., July 15, 1917, and later Major; Regimental Surgeon, Three Hundred and Eighth Ammunition Train, Eighty-third Division, A. E. F.; Disability Board, Base Hospital 69, Savenay,

France; discharged August 6, 1919. Married, September 14, 1904, Elizabeth Rhoads Groff.

Edgar Nelson Transeau, A.B.; Ph.D. [Michigan], Columbus, Ohio.

Botany Building.

Born at Williamsport, Pa., October 21, 1875. Son of Samuel and Martha Edith (Zimmerman) Transeau. Teacher. Professor of Biology, Alma College, Mich., 1904–06; Investigator, Station for Experimental Evolution, Carnegie Institute of Washington, 1906–07; Professor of Botany, State Normal School, Charleston, Ill., 1907–1915. Professor of Botany, Ohio State University, Columbus, 1915. Head of Department of Botany 1918 to date. Married, August 23, 1906, Gertrude Wentworth Hastings, M.D.

Scott Raymond Wagner, A.B., D.D., Hagerstown, Md.

229 North Potomac Street.

Born at Ickesburg, Pa., August 16, 1874. Son of John W. and Sarah Elizabeth (Eby) Wagner. Clergyman. Graduate of Theological Seminary of the Reformed Church. He entered the Training School for Chaplains, July 12, 1918, at Camp Zachary Taylor, Ky. He served as Chaplain (First Lieutenant) at Camp Jackson, S. C., from August 15 to December 11, 1918. Married, April 18, 1901, Anna Lorene Fox.

Clarence Edgar Zimmerman, A.B., Mt. Pleasant, Pa.

Born at Mt. Pleasant, Pa., February 12, 1874. Son of Simon Peter and Mary Margaret (Eicher) Zimmerman. Engaged in furniture and undertaking business.

1898.

Albert Charles Dieffenbach, A.B. [Johns Hopkins]; D.D. [Meadville Theological School], Boston, Mass.

16 Beacon Street.

Born at Manchester, Md., July 4, 1876. Son of Ferdinand Albert and Jeannette Rix (Frankforter) Dieffenbach. Unitarian clergyman. Graduate of Theological Seminary of the Reformed Church. Editor of *The Christian Register,* 1918 to date. He served as Chaplain (and Captain), First Regiment, Connecticut State Guard, May, 1917 — January, 1918. Graduated at Plattsburg Training Camp, 1916. Visited, in 1919, on invitation of Dr. John R. Mott, England, France and Germany, to study reconstruction and educational work for soldiers and sailors. Married, November 4, 1903, Helen Albright Bertolette.

Robert James Pilgram, A.B., Lancaster, Pa.

912 Buchanan Avenue.

Born at Greenville, Pa., August 15, 1877. Son of Rev. Frederick and Elizabeth Hester (Moore) Pilgram. Clergyman. Graduate of Theological Seminary of the Reformed Church. Pastor of St. Peter's Reformed Church, Lancaster, Pa. Instructor at Franklin and Marshall Academy, 1918–19. Married, June 4, 1907, Hilda Theresa Hark, of Bethlehem, Pa.

1899.

Waldemar Eric Metzenthin, A. B.; A.M. [Columbia] (I), Dallas, Texas.

University Club.

Born in Berlin, Germany, February 24, 1875. Son of Ernst and Marie (Pauk) Metzenthin. Adjunct Professor of German, University of Texas, 1906–19. Director of Athletics and Physical Training, 1906–11. Coach of Football, Track and Basketball, 1907–1915. Married, February 13, 1914, Margaret Aileen Sykes.

John Mosser Downen, Ph.B. [Colorado], Denver, Colo.

3800 East Thirty-second Avenue.

Born at Rocky Ford, Colo., October 11, 1876. Son of Thomas Jefferson and Susan (McCollum) Downen. Teacher. Principal of Pueblo, Colo., High School, 1899–06; Superintendent of Schools, Golden, Colo., 1906–1911. Superintendent of Clayton College for Orphan Boys. Married, July 1, 1901, Katherine Calhoun.

1900.

John Hassler Dietrich, A.B., A.M., Minneapolis, Minn.

803 Mary Place.

Born at Willow Hill, Pa., January 14, 1878. Son of Jerome and Sarah Ann (Sarbach) Dietrich. Graduate of Theological Seminary of the Reformed Church. Unitarian Clergyman. Married, August 25, 1912, Louise Erb.

Donald Gauger Lerch, A.B.; M.D. [Hahn. Med. Coll., Phila.], Pittsburgh, Pa.

3616 California Avenue, N. S.

Born at McEwensville, Pa., April 18, 1879. Son of Daniel and Sarah Elizabeth (Gauger) Lerch. Physician. Married, June 21, 1916, Anna Rosella Leister.

Amos Bowman Schnader, A.B.; M.D. [Jefferson Medical], Mt. Carmel, Pa.

Born at Bowmansville, Pa., September 4, 1875. Son of Baltzer and

Elizabeth (Bowman) Schnader. Physician and Surgeon. Married, February 22, 1908, Mary Elizabeth Moore.

1901.

John Shreiner Cochran, B.S. in M.E. [Penna. State], (Ψ), Lancaster, Pa.

324 North Duke Street.

Born at Lancaster, Pa., January 2, 1882. Son of Henry B. and Alma C. (Shreiner) Cochran. Manager of Advertising Department of Foster & Cochran's Department Store, Lancaster, Pa., 1903–12. Treasurer and General Manager, Lancaster Steel Products Division, General Motors Corporation, 1912 to date. Relative in Fraternity, father, Henry B. Cochran, Zeta, '72.

Morris Garfield Lane, Seattle, Wash.

Hotel Perry.

Engaged in transportation business. Private in the First Pennsylvania Regiment, U. S. Volunteers, during the Spanish-American War, April to August, 1898.

Lewis Buch Sprecher, Lancaster, Pa.

1110 Wheatland Avenue.

Born at Lancaster, Pa., April 22, 1876. Son of Samuel and Charlotte M. (Buch) Sprecher. Farmer. Married, February 19, 1902, Mary Elizabeth Cochran. Relative in Fraternity, brother, Clay Sprecher, Psi, '98.

1902.

John Borneman Ludy, A.B., A.M.; M.D. [Pennsylvania], Philadelphia, Pa.

1510 Walnut Street.

Born at Boyertown, Pa., August 30, 1880. Son of Alfred Kauffman and Mary Worman (Borneman) Ludy. Physician. Dermatologist to Methodist Hospital. Assistant Dermatologist to Pennsylvania Hospital. Major, M. C., U. S. A.

Howard Rufus Omwake, A.B., A.M. [Princeton], Lancaster, Pa.

Franklin and Marshall College.

Born at Greencastle, Pa., May 1, 1878. Son of Harry and Eveline (Beaver) Omwake. Teacher. Instructor Syrian Protestant College, Beirut, Syria, 1901–1904; Senior Master, Harrisburg Academy, Harrisburg, Pa., 1909–1919. Dean of Franklin and Marshall College, Lancaster, Pa., 1919 to date. Phi Beta Kappa. Married, June 20, 1906, Frances Lauretta Geiger.

Daniel Longaker Evans, A.B., A.M.; LL.B. [Pennsylvania], Pottstown, Pa.

713 King Street.

Born at Pottstown, Pa., August 18, 1880. Son of Rev. L. Kryder Evans and Ella Virginia Longaker. Attorney-at-law. Married, October 20, 1908, Gertrude Black Schofield.

Oscar Edwin Fox, M.D. [Pennsylvania], Reading, Pa.

232 North Fifth Street.

Born at North Heidelberg, Pa., March 26, 1877. Son of Franklin Harrison and Emma Rebecca (Klopp) Fox. Physician. Surgeon to St. Joseph's Hospital, Reading, Pa., 1907 to date. Member of Subdivisional Registration Board, District No. 4, Reading, Pa. Married, August 1, 1907, Alice Sylvia Hunt.

Scott Smith Leiby, A.B., Marysville, Pa.

Born at Marysville, Pa., January 19, 1881. Son of Elias Bixler and Jemimah Jane (Smith) Leiby. Attorney-at-law. State Senator, 31st District of Pennsylvania, 1916–20. Married, September 4, 1912, Maude Tyson.

*Henry Clement Welker, Ph.B., A.M.; M.D. [Pennsylvania], Norristown, Pa.

Born at Coopersburg, Pa., May 19, 1879. Son of Henry John and Mary (Troth) Welker. Physician. He served as Captain, M. C., with Episcopal Hospital Unit No. 34 in France. Returned to the United States in April, 1918. Died, May 1, 1918 at Washington, D. C. Married, June 29, 1907, Jennie Lewis Peters.

1903.

Norman Huffman, A.B., East Stroudsburg, Pa.

R. D. No. 2.

Born at Marshall's Creek, Pa., January 19, 1877. Son of Elias Detrick and Elizabeth (Smith) Huffman. Merchant.

John Edgar Lingenfelter, Pasadena, Cal.

314 South Mentor Avenue.

Born at Altoona, Pa., July 26, 1881. Son of Martin Gilds and Cora Gilds (Eckhardt) Lingenfelter. Mechanical draftsman, Southern Pacific Railroad. Married, October 18, 1905, Anna Pitcairn Greer.

*John Frank Marshall, A.B., A.M.; M.D. [Pennsylvania], Ashland, Pa.

Born at Ashland, Pa., March 6, 1882. Son of David Samuel and

Mary (Sell) Marshall. Physician and surgeon for the Lehigh Valley Coal Company. Married, June 8, 1915, Nela Heinze. Died at Ashland, Pa., October 8, 1918.

Frank B. Waldner, B.S. in Arch. [Pennsylvania], Ashland, Pa.

Born at Ashland, Pa., December 20, 1880. Son of John Adam and Rosa Catharine (Schneider) Waldner. Architect with Government Department of Housing at Bethlehem, Pa. Married in 1915, Marie Charity Finnegan.

Guy Wilfred Bange, A.B., Hanover, Pa.

Born at Hanover, Pa., July 4, 1880. Son of Robert Reuel and Mary Jane (Meredith) Bange. Attorney-at-law.

1904.

Warren Fetter Hubley, East Orange, N. J.

77 Carleton Street.

Born at Lancaster, Pa., May 9, 1880. Son of Alfred Augustus and Anna Mary (McComsey) Hubley. President, treasurer and general manager of the American Transformer Company of Newark, N. J., 1911 to date. Treasurer of Institute of Radio Engineers. Married, June 21, 1904, Anna Wright Emlen.

Roland Brubaker Styer, A.B., A.M., Lancaster, Pa.

313 East King Street.

Born at Lancaster, Pa., September 4, 1884. Son of George Washington and Sarah Emeline (Diller) Styler. Chemist for Harrison Bros. & Co., Incorporated, Philadelphia, 1906–08, and for the Pennsylvania State Commission of Health, 1908 to date.

Luther Ferree Zerr Witmer, Ph.B.; Ph.D. [Pennsylvania], Washington, D. C.

2923 Macomb Street.

Born at Paradise, Pa., October 18, 1883. Son of Joseph Ferree and Mary Anne (Zerr) Witmer. Instructor in Chemistry at Drexel Institute, Philadelphia, 1906–09. Chemist with the Bureau of Standards, Washington, D. C., 1909 to date. Married, August 20, 1907, Louise Elizabeth Miller.

Robert Keller Hershey, A.B., Manheim, Pa.

Born at Manheim, Pa., December 3, 1883. Son of David Christian and Katherine Brubaker (Keller) Hershey. Secretary and assistant manager, Hershey Machine and Foundry Company.

John Scholl Hosterman, A.B., A.M. [Columbia], Chicago, Ill.

208 South La Salle Street.

Born at Center Hall, Pa., December 2, 1882. Son of George Washington and Katharine Anna (Scholl) Hosterman. Supervising Principal of the Montrose, Pa., High School, 1907–15. Principal of Danbury, Conn., High School, 1916–1919. With Sherman Service (Industrial Relationship) Business Department, Chicago, Ill. Married, February 20, 1904, Sue Waller Cummings.

1905.

Colin Camerson, Jr., A.B., Tucson, Ariz.

298 Granada Street.

Born at Brickerville, Pa., July 28, 1882. Son of Colin and Alice Faith (Smith) Cameron. Engaged in real estate, mining and cattle business. Married, March 28, 1913, Nella Thacher.

Edward Lane Schofield, New York, N. Y.

129 West Thirteenth Street.

Born at Wiconisco, Pa., May 27, 1885. Son of Edward Lane and Mary Elizabeth (Black) Schofield. Manager, Westinghouse Lamp Company, Cincinnati, Ohio. Assistant Manager, Electro Dynamic Company, Bayonne, N. J. Sales Manager, Wagner Electric Company, New York City, N. Y. Married, October 12, 1907, Mary Elizabeth Myers. Relative in Fraternity, brother, Walter S. Schofield, Psi, '05.

Robert Leighton Gerhart, A.B., Lancaster, Pa.

341 East Liberty Street.

Born at Lancaster, Pa., July 29, 1880. Son of Paul and Eliza Atlee (Baumgardner) Gerhart. Importer and jobber in coffee, tea, and spices. Married, December 30, 1917, Mary L. Musser. Relatives in Fraternity, father, Paul Gerhart, Zeta, '75, and brothers, Richard R. Gerhart, Psi, '20, and Paul Gerhart, Zeta, '23.

Frederick Mosser Ziegler, Allentown, Pa.

1045 Hamilton Street.

Born at Allentown, Pa., February 27, 1885. Son of Albert Jonathan and Alice (Mosser) Ziegler. Treasurer, A. J. Zeigler Company. Married, August 31, 1916, Dorothy A. Koons.

Daniel Allen Killheffer, A.B., New York, N. Y.

536 West One Hundred and Fourteenth Street.

Born at Millersville, Pa., December 10, 1880. Son of Harry D. and Amelia (Grim) Killheffer. Steel and iron manufacturer. Commissioned Captain, Ordnance, November 11, 1917; and Major, July, 1918. Discharged, January, 1919; now Major, Ordnance, U. S. R.

William Wayne Kalbach Leinbach, A.B., Reading, Pa.

624 Washington Street.

Born near Reading, Pa., February 1, 1885. Son of Wellington M. and Emma W. (Kalbach) Leinbach. Real estate business. Married, June 19, 1912, Alice H. Tayntor. Relative in Fraternity, brother, Mark K. Leinbach, Zeta, '23.

Arthur Hambleton Hull, A.B., Harrisburg, Pa.

2133 North Second Street.

Born at Bensalem, Pa., May 3, 1884. Son of Dr. George W. and Anna Eliza (Hambleton) Hull. Attorney-at-law. Married, June 28, 1909, Margaret Isabel Charles. Relatives in Fraternity, brothers, Horace M. Hull, Zeta, '06, George R. Hull, Zeta, '07, and Charles W. Hull, Zeta, '18.

Mortimer Lawrence Shuford, A.B., LL.B. [New York University], New Rochelle, N. Y.

91 Brookside Place.

Born at Burkettsville, Frederick County, Md. Son of Lawrence Stanley and Jennie Etta (Burfoot) Shuford. Attorney-at-law. Married, November 13, 1917, Helen Angela Paxson.

1906.

John Rengier, Lancaster, Pa.

432 North Lime Street.

Born at Lancaster, Pa., November 6, 1883. Son of Charles Frederick and Ann Eliza (Kramph) Rengier. Merchant. Married, October 7, 1909, Carrie Margaret Blair. Relative in Fraternity, father, Charles F. Rengier, Zeta, '65.

Jacob Leinbach Rieser (A), Reading, Pa.

616 Washington Street.

Born at Reading, Pa., August 4, 1885. Son of Adam B. and Sarah Elizabeth (Leinbach) Rieser. Engaged in real estate and building business. Married, September 25, 1918, Mildred Williams. Relative in Fraternity, brother, John A. Rieser, Zeta, '15.

*John Tiernan Fallon, B.S. [Mass. Inst. Tech.], York, Pa.

Born at York, Pa., September 23, 1885. Son of John C. and Mary C. (Dice) Fallon. Architectural draughtsman. Died at York, Pa., May 18, 1918.

John William Sheetz, Ph.B.; M.D. [Johns Hopkins], Columbus, Ohio.

207 East State Street.

Born at New Oxford, Pa., May 4, 1885. Son of John Lawrence and

Katherine Elizabeth (Kalbach) Sheetz. Physician. Instructor in Medicine at Ohio State University, 1914 to date. Served with Evacuation Hospital No. 18 in France. Major and Chief of Medical Service, Camp Hospital No. 33.

1907.

Horace Mann Hull, A.B., New York, N. Y.

29 West Forty-second Street.

Born at Millersville, Pa., July 3, 1886. Son of George Washington Hull and Anna Eliza Hambleton. Connected with the Aeolian Company of New York, September 1, 1907, to date. Married, June 8, 1916, Ruby Marden Spaulding. Relatives in Fraternity, brothers, Arthur H. Hull, Zeta, '05, George R. Hull, Zeta, '07, and Charles W. Hull, Zeta, '18.

Wilbur Myres Frantz, Reading, Pa.

1645 Perkiomen Avenue.

Born at Baltimore, Md., February 24, 1887. Son of Christian Groff and Georgianne (Myres) Frantz. With Swift & Co., wholesale packers, as manager of Reading, Pa., Branch. Married, September 1, 1913, Suzanna Viola Nofer.

Waldemar Frederick Krumbein, A.B., Portland, Oregon.

649 Clackamas Street.

Born at Portland, Ore., October 4, 1885. Son of Justus F. and Christian Margaret (Gantenbein) Krumbein. Salesman. Married, April 6, 1910, Mabel Frances Wagoner.

Howard William Jenkins, Oak Park, Ill.

228 South Euclid Avenue.

Born at Harleigh, Pa., March 30, 1883. Son of Edward R. and Ellen (Williams) Jenkins. Assistant Advertising Manager, Sears, Roebuck Company. Married, August 14, 1904, Milly R. Irvin.

Grover Cleveland Chandlee, Ph.B.; M.S. [Pennsylvania State], State College, Pa.

Born at Delta, Pa. Son of Samuel and Elizabeth Ann (Barton) Chandlee. Instructor and Assistant Professor in Chemistry at Pennsylvania State College, 1907 to date. First Lieutenant, Chemical Section, General Staff Corps, A. E. F., September, 1918, to May, 1919.

Richard Fulton Kieffer, A.B.; M.D. [Johns Hopkins] Hagerstown, Md.

Born at Hagerstown, Md., June 15, 1886. Son of Rev. Joseph Spangler Kieffer, D.D., and Mary Martin Clark. Practice of sur-

gery, 1913 to date. Lieutenant, M. C., attached to British Army in France for six months as Battalion Medical Officer, Captain, Chief of Surgical Service, Evacuation Hospital No. 114, A. E. F.; Major, Chief of Surgical Service, Base Hospital, Camp Pike, December 1, 1918. Married, June 3, 1919, Henrietta Voglesong Wilson.

George Ross Hull, A.B. [Dickinson] (E), Harrisburg, Pa.
Union Trust Building.

Born at Millersville, Pa., October 13, 1888. Son of George Washington Hull and Anna Eliza Hambleton. Attorney-at-law. Editor of "The Pennsylvania Corporation Reports," 1913–1918. Editor of "Department Reports of Pennsylvania," 1915–1918. Second Lieutenant, Second Regiment Infantry Pennsylvania Reserve Militia, 1918. Married, June 15, 1914, Margaret Rebecca Latham. Relatives in Fraternity, brothers, Arthur H. Hull, Zeta, '05, Horace M. Hull, Zeta, '06, and Charles W. Hull, Zeta, '18.

James Frederick Magee, Ph.B. (I), Lancaster, Pa.
116 East Walnut Street.

Born at White Rock, Pa., December 16, 1887. Son of David Francis and Lewrainer Gillespie (Twaddell) Magee. Chemist and superintendent of iron and copper mines in Cuba and the Western States, 1907–1915. Mining and exploring superintendent, Chile and Argentine, 1916–1917. Enlisted in Eleventh Regiment of Engineers, U. S. A., June 1, 1917. Nominated to Saumur Artillery School, France. Commissioned Second Lieutenant, Field Artillery, April 9, 1919. Discharged, May 5, 1919.

*Robert Henry De Long, A.B., Reading, Pa.

Born at Pikesville, Berks County, Pa., June 10, 1885. Son of Dr. Wilson D. and Louisa C. (Heffner) De Long. Relative in Fraternity, brother, Clarence S. De Long, Zeta, '09. Died at Reading, Pa., March 31, 1908.

James Wolf Evans, Trinidad, British West Indies.
Point Foetin.

Born at Salisbury, Pa., February 21, 1886. Son of John Miles and Ellelia (Bott) Evans. Superintendent and manufacturing manager for the United British Refineries, Limited, Trinidad, B. W. I. Married, November 18, 1916, Gladys Post. Relative in Fraternity, brother, John K. Evans, Zeta, '11.

1908.

Paul Heber Burk, A.B., A.M., Riverside, N. J.

Born at Tamaqua, Pa., November 27, 1887. Son of William Black and Sarah Katharine (Radcliffe) Burk. Connected with Pennsyl-

vania State Department of Agriculture, 1909–11. Consulting horticulturist and fruit grower. Married, December 9, 1911, Marguerite Keber Templin.

John Kellie McDonald, Jr., Huntington Beach, Cal.

Born at Dawson, Pa., October 8, 1884. Son of John Kellie and Sarah Jane (Sample) McDonald. Secretary and treasurer, Pacific Oil Cloth and Linoleum Company, 1914 to date.

Charles Franklin Gillan, Ph.B., St. Thomas, Pa.

Born at St. Thomas, Pa., December 15, 1883. Son of James Dunlap and Charlotte (Johnston) Gillan. Fruit grower. Valuation clerk and appraiser of the Cumberland Valley Railroad Company, 1916 to date. Married, June 26, 1913, Mattie Clark.

1909.

James Leiby Butz (Ψ), New Bloomfield, Pa.

Born at Newport, Pa., October 8, 1888. Son of Jesse S., Jr., and Anne Belle (Leiby) Butz. Merchant. Married, October 24, 1915, Katherine Louise Krozier.

James Franklin Sides, Lancaster, Pa.

320 East Orange Street.

Born at Philadelphia, August 15, 1886. Son of Samuel H. and Eleanor Lewis (Morris) Sides. With Fulton National Bank, Lancaster, Pa. Married, January 25, 1912, Janet Speakman Coyle.

Clarence Stoudt De Long, Reading, Pa.

141 North Fifth Street.

Born at Pikesville, Pa., May 19, 1887. Son of Dr. Wilson D. De Long and Louisa C. Heffner. Dentist. Lieutenant, Dental Corps, U. S. A., September 20, 1917 to July 20, 1918. Captain, July 20, 1918, to March 7, 1919. Married, November 1, 1918, Alma S. Dunn. Relative in Fraternity, brother, Robert H. De Long, Zeta, '07.

Gilbert Harding Lyte, Ph.B. [Bucknell], Milwaukee, Wis.

Hotel Martin.

Born at Millersville, Pa., May 4, 1889. Son of Dr. Eliphalet Oram and Mary (McJunkin) Lyte. Traveling salesman. Enlisted in the service, April 29, 1918. Commissioned Second Lieutenant, Infantry, August 27, 1918, and assigned to 159th Depot Brigade. Discharged, December 5, 1918.

Paul Newkirk Bowman, M.D. [Pennsylvania], Reading, Pa.

200 South Sixth Street.

Born at Reading, Pa., April 13, 1887. Son of Darius Z. Bowman,

M.D., and A. Irene Newkirk. Physician. Major, U. S. Medical Corps. On active duty since October, 1916. With First Division, A. E. F., France. With American Army of Occupation, Germany, January, 1919, to October 15, 1919. Married, Grace Frazar.

Paul Dawson Hanley, M.D. [Pennsylvania], Pottstown, Pa.

410 High Street.

Born at Pottstown, Pa., October 4, 1886. Son of George William and Katherine Olivia (Ziegler) Hanley. Physician. Served as Examining Physician, Montgomery County Draft Board, No. 5. Married, June 24, 1916, Ann Elva Foxall. Relative in Fraternity, brother, George R. Hanley, Zeta, '10.

Davis Dunlap Dietrich, Clearfield, Pa.

Clearfield and Huntingdon Telephone Company.

Born at Lancaster, Pa., July 7, 1886. Son of Adam Clark and Emily Josephine (Dunlap) Dietrich. Plant Supervisor, Clearfield and Huntingdon Telephone Company. Corporal, Company F, 56th Engineers, with six and a half months overseas service, attached to the British Army.

George Snyder Mann, Lancaster, Pa.

417 North Prince Street.

Born at Millersville, Pa., January 17, 1889. Son of Abraham and Anna Elizabeth (Groff) Mann. Engaged in tobacco business. Married, February 29, 1911, Anna Hess.

*Glenroy Boozer, Ph.B., Lancaster, Pa.

Born at Harrisburg, Pa., March 3, 1887. Son of Harry Foster and Nora Harriet (Bryan) Boozer. Died at Lancaster, Pa., February 11, 1913.

*Robert Earl Gipe, Johnstown, Pa.

Born at Elk Lick, Pa., May 21, 1888. Son of Henderson and Elizabeth Meredith (Easton) Gipe. Principal of Connellsville High School. Married, Marguerite Gerhart. Died at Somerset, Pa., December 1, 1914.

1910.

George Robert Hanley, Connellsville, Pa.

Colonial Apartments.

Born at Pottstown, Pa., December 18, 1888. Son of George William and Katherine Olivia (Ziegler) Hanley. Salesman. Married, March 12, 1919, Edna May Bengel. Relative in Fraternity, brother, Paul D. Hanley, Zeta, '09.

Edgar Daniel Kramer, A.B., Cornwall-on-Hudson, N. Y.

Born at Baltimore, Md., October 9, 1887. Son of Henry Williard and Margaret (Eagan) Kramer. Teacher and writer. Member of Phi Beta Kappa. Served in Officers' Training School in fall of 1918.

Harry Abram Grove, Ph.B., Greencastle, Pa.

Born at Welsh Run, Pa., September 9, 1888. Son of Henry and Barbara Ann (Resh) Grove. Teaching and banking business. Married, June 23, 1915, Virginia Wehrley Wilkinson.

James Thomas Lane, A.B., New York, N. Y.

3 Fifth Avenue.

Born at Lancaster, Pa., November 4, 1890. Son of George Arment and Anna (Fulton) Lane. Catalogue and advertising manager. At present, promotion manager *Hearst's Magazine*, New York City. Enlisted, November 16, 1917. Sergeant-Major, Three Hundred and Sixty-eighth Aero Squadron, Langley Field, Va., January to September, 1918. Cadet, United States School of Military Aeronautics, Princeton, N. J., September to November 26, 1918. Discharged, November 26, 1918. Married, May 29, 1919, Anna Evelyn Fitzgerald.

*Pierce Rettew, Harrisburg, Pa.

266 Briggs Street.

Born at Harrisburg, Pa., August 2, 1887. Son of Charles B. and Rebecca A. (Behney) Rettew. Professor of English and Oratory in the Harrisburg Technical High School. Died at Harrisburg, Pa., March 24, 1918.

Arthur Rupp Hartzell, Allentown, Pa.

130 North Ninth Street.

Born at Allentown, Pa., August 20, 1889. Son of Wilson Jacob and Mary Martha (Rupp) Hartzell. Chemist. Municipal Chemist, City of Allentown, Pa., 1913–1915. With J. A. Roebling's Sons' Company, Roebling, N. J., 1919 to date. Married, November 17, 1919, Maude M. Spangler.

Mark Nevin Wickert, A.B.; B.D. [Theological Seminary of the Reformed Church], Lancaster, Pa.

821 East Orange Street.

Born at St. Thomas, Pa., October 25, 1888. Son of Rev. Jairus Albright and Elizabeth Metzgar (Dorwart) Wickert. Clergyman. Married, August 19, 1914, Anna Mae Obetz.

Marion Wiest Emrick, Ph.B.; M.D. [Johns Hopkins], Harrisburg, Pa.

1426 Market Street.

Born near Sunbury, Pa., January 1, 1889. Son of Edwin M. Emrick, M.D., and Alice A. (Wiest) Emrick. Physician. Married, June 11, 1914, Mary Louretta Vandergrift.

1911.

Jesse Franklin Leonard, Marysville, Pa.

Born in Rye Township, Perry County, Pa., April 27, 1888. Son of William Henry and Minnie Frances (Nace) Leonard. Clerk in Commonwealth Trust Company, Harrisburg, Pa. Served from July 23, to August 22, 1918, in the Thirty-sixth Company, Ninth Battalion, One Hundred and Fifty-fifth Depot Brigade, at Camp Lee, Petersburg, Va.; August 22 to September 15, 1918, Company K, Third Battalion, Infantry Replacement and Training Camp, Camp Lee, Virginia; September 15 to December 11, 1918, Fifth Company, First Battalion, Central Machine Gun Officers' Training School, Camp Hancock, Augusta, Ga.

John Kryder Evans, Ph.B., Philadelphia, Pa.

136 South Forty-sixth Street.

Born at Salisbury, Pa., July 9, 1890. Son of John Miles and Ellelia (Bott) Evans. Assistant sales and advertising manager with the Franklin Baker Company. Married, October 21, 1916, Marion Lloyd Hallowell. Relative in Fraternity, brother, James W. Evans, Zeta, '07.

Henry Weber Pifer, Ph.B., Butler, Pa.

324 Mercer Street.

Born in McCalmont Township, Jefferson County, Pa., June 10, 1886. Son of William Thomas and Anna Mary (Weber) Pifer. Attorney-at-law.

Heyward Miller Spangler, York, Pa.

111 North George Street.

Born at Hagerstown, Pa., November 1, 1889. Son of Clinton Heyward and Florence Anna (Miller) Spangler. Bank clerk.

1912.

Howard Ellwood Ammerman, A.B., Akron, Ohio.

Goodyear Tire and Rubber Company.

Born at Shamokin, Pa., February 26, 1889. Son of Frank Ellwood and Emma (Duenger) Ammerman. With Goodyear Tire and

Rubber Company, Akron, Ohio. Married, June 2, 1917, Lillian Rose.

Paul Reid Pontius, A.B.; B.D. [Union Theological Seminary and Theological Seminary of the Reformed Church], Gettysburg, Pa.

Born at Martinsburg, Pa., August 11, 1888. Son of John Wesley and Mary Ida (Apple) Pontius. Clergyman. Relative in Fraternity, brother, S. Gilmore Pontius, Zeta, '14.

Robert Martin Oberholser, Ph.B., Bordentown, N. J.

Born at Cains, Pa., September 18, 1891. Son of Christian Haines and Margaret Elizabeth (Baldwin) Oberholser. Superintendent of City Schools, Bordentown, N. J. Served as a private in School of Military Psychology, Camp Greenleaf, Georgia. Discharged, February 5, 1919. Married, May 3, 1918, Lucille Grace Johnson.

John Richard Hahn, A.B.; B.D. [Theological Seminary of the Reformed Church and Union Theological Seminary], Chicago, Ill.

3416 West Sixty-third Place.

Born at Kutztown, Pa., December 24, 1889. Son of Frederick Bender and Rebecca Ella (Bridenbaugh) Hahn. Congregational Clergyman. Commissioned First Lieutenant and Chaplain, August 15, 1918. Chaplain Recruit Depot, Fort Thomas, Ky., August 15, 1918, to January 1, 1919. Married, December 11, 1917, Mabel Elizabeth Kauffman.

James Ray Shepley, A.B.; B.D. [Theological Seminary of the Reformed Church], Riegelsville, Pa.

Born at Halifax, Pa., November 18, 1889. Son of John A. and Amanda (Yeager) Shepley. Clergyman of the Reformed Church. Commissioned First Lieutenant and Chaplain, November 7, 1918. Honorably discharged from Camp Dix, N. J., December 12, 1918. Married, May 13, 1915, Grace Elizabeth Rupp.

1913.

*John Leinbach Schaeffer, Reading, Pa.

Born at Macungie, Pa., September 3, 1893. Son of Rev. Charles Edmund and Carrie (Leinbach) Schaeffer. Died at Reading, Pa., September 22, 1911.

Ross Edgar Benchoff, A.B., Cumberland, Md.

Allegany County Academy.

Born at Rouzersville, Pa., February 8, 1884. Son of Louden Francis

and Martha Belle (Johnston) Benchoff. Teacher. Principal Allegany County Academy, Cumberland, Md. Married, December 24, 1913, Isabella Van Fossen Bender. Relative in the Fraternity, brother, Guy A. Benchoff, Zeta, '14.

Paul Nissley Landis, A.B., A.M., Womelsdorf, Pa.

Born at Womelsdorf, Pa., August 8, 1893. Son of Frank Theodore and Cora Miriam (Nissley) Landis. Assistant in English, University of Illinois, 1916–1918. Phi Beta Kappa. Enlisted August 8, 1918, in the Fifty-sixth Pioneer Infantry. In active service at the Meuse and Argonne Offensive. Army of Occupation, November 16, 1918, to May 24, 1919. Discharged with the rank of Sergeant, June 30, 1919.

Paul Conner Wagner, A.B.; LL.B. [Pennsylvania] (A), Philadelphia, Pa.

321 Chestnut Street.

Born at Reading, Pa., July 1, 1893. Son of George Washington and Sarah Emma (Conner) Wagner. Attorney-at-law. Phi Beta Kappa. Served as Captain of the Eighty-first Field Artillery, from November, 1917, to July, 1918. Instructor, School of Fire for Field Artillery, Fort Sill, Okla., August, 1918, to February, 1919.

Frank Stough Schwartz, Hagerstown, Md.

Born at Shippensburg Pa., December 26, 1886. Son of Samuel David and Lizzie Alice (Stough) Schwartz. Auditor with the Central Chemical Company.

Raymond Bitzer Leinbach, Ph.B., Reading, Pa.

10 North Eleventh Street.

Born at Reading, Pa., July 26, 1890. Son of Charles Hoch and Ella (Bitzer) Leinbach. Assistant chemist, Chemical Laboratory, Brooklyn Navy Yard, N. Y. Relative in Fraternity, brother, Paul B. Leinbach, Zeta, '17.

Edwin Blaine Romig, A.B.; A.M. [Columbia], Chicago, Ill.

5938 South Park Avenue.

Born at Reading, Pa., April 7, 1893. Son of Samuel Benjamin and Eva Ann (Reichwine) Romig. Congregational Clergyman. Married, 1916, Helen Frances Kitzmiller.

Josiah Floyd Buzzard, M.D. [Pennsylvania], Portage, Pa.

812 Main Street.

Born at Stroudsburg, Pa., March 30, 1891. Son of Edward and Alice (Whitesell) Buzzard. Physician. First Lieutenant, M. C., U. S. A., in 1918. Married, June 23, 1917, Edith Rosanna Walton.

Thomas Johnstone Marshall, Linfield, Pa.

Born at Lebanon, Pa., September 27, 1890.

1914.

Tunis Bogart Davis, Millstone, N. J.

Born at Port Washington, L. I., N. Y., October 25, 1890. Son of William Philip and Adeline (Cochran) Davis. Farmer. Married, November 2, 1916, Magdalene Yano Hagerman.

Harold Kline Robison, Ph.B., Philadelphia, Pa.

232 Walnut Street.

Born at Harrisburg, Pa., January 11, 1891. Son of William McEwen and Alice Matilda (Kline) Robison. In fire insurance business. With Insurance Company of North America, May 1, 1917 to date. Married, November 6, 1919, Llona Meta Scott.

Edward Townsend Hager, A.B., Lancaster, Pa.

25 West King Street.

Born at Lancaster, Pa., September 28, 1893. Son of William Henderson and Mary (Wilson) Hager. In business, 1914–1916. Was in the U. S. service on the Mexican Border in 1916. European War Service, July, 1917, to May, 1919, as First Lieutenant, One Hundred and Seventh Machine Gun Battalion, Twenty-eighth Division. Participated in battles of Marne salient, and Meuse-Argonne. Relatives in Fraternity, father, William H. Hager, Zeta, '85; brothers, William H. Hager, Jr., Zeta, '18, Nathaniel F. Hager, Zeta, '21, and John C. Hager, Zeta, '22.

Joseph Edward Marquette, Owego, N. Y.

32 William Street.

Born at Owego, N. Y., May 3, 1890. Son of Jerome Ney and Mary Jane (Hanvey) Marquette. Railway mail clerk. Served in the U. S. Naval Aviation Corps, December, 1917, to February, 1919, as Chief Quartermaster. Married, August 3, 1912, Ida Gertrude Lalcott.

Solomon Gilmore Pontius, Ph.B.; M.D. [Pennsylvania], Butler, Pa.

114 Polk Street.

Born at Martinsburg, Pa., January 27, 1892. Son of John Wesley and Ida (Apple) Pontius. Physician. Relative in Fraternity, brother, Paul R. Pontius, Zeta, '12.

Herman Daniel Diehl, Pittsburgh, Pa.

1102 Park Building.

Born at Strawberry Ridge, Pa., April 23, 1891. Son of Charles Wallace and Ida Elizabeth (Dietrich) Diehl. Special representa-

tive for the Connecticut General Life Insurance Company. Married, April 25, 1916, Alice Katharine Trout. Relative in Fraternity, brother, Renzie W. Diehl, Zeta, '15.

Edmund Keffer Kline, B.S.; A.M. [Pennsylvania], Toledo, Ohio.

439 Valentine Building.

Born at Lancaster, Pa., November 4, 1894. Son of Charles Robert and Caroline A. (Keffer) Kline. Research assistant, Henry Phipps Institute, University of Pennsylvania, 1914–1916. Bacteriologist, Pennsylvania State Department of Health, 1916–1918. Director, University Public Health Laboratories, Toledo, Ohio, 1918 to date.

Carl Nathaniel Netscher, Denver, Colo.

1435 Washington Street.

Born at Lancaster, Pa., January 21, 1894. Son of Dr. Charles Edward and Mary Elizabeth (Sheaff) Netscher. Drug clerk with Davis Brothers Drug Company, Denver, Colo., 1916–1918. First class private, Company F, One Hundred and Thirty-third Infantry, Thirty-fourth Division; transferred to Company E, Three Hundred and Eighth Infantry, Seventy-seventh Division, A. E. F. Discharged, June, 1919. Relative in Fraternity, father, Dr. Charles E. Netscher, Zeta, '80.

Guy Anderson Benchoff, Woodstock, Va.

Massanutten Military Academy.

Born at Rouzersville, Pa., January 10, 1889. Son of Loudon Francis and Martha Belle (Johnston) Benchoff. City editor, *Daily Record,* Waynesboro, Pa., 1915–1918. Assistant Headmaster, Massanutten Academy, Woodstock, Va., 1919 to date. Sergeant, Three Hundred and Thirty-first Service Battalion, Headquarters Company, and later promoted to First Sergeant from March 15 until July 9, 1919. Relative in Fraternity, brother, Ross E. Benchoff, Zeta, '13.

Amos Henry Hersh, A.B., A.M., Lancaster, Pa.

561 South Lime Street.

Born at Lancaster, Pa., November 2, 1891. Son of George and Margaret (Rudy) Hersh. Teacher. Assistant in Biology at Franklin and Marshall and Princeton University from 1914–1916. Instructor in Zoology, Kansas State Agricultural College, 1916–1918. Instructor in Biology, Marquette University, 1918 to date.

1915.

George Kunkel, Jr., A.B., Harrisburg, Pa.

601 North Front Street.

Born at Harrisburg, Pa., March 10, 1893. Son of George and Mary

(Minster) Kunkel. Law student at Harvard Law School until 1917. Commissioned Second Lieutenant August 15, 1917, and assigned to the Three Hundred and Eleventh Machine Gun Battalion, Seventy-ninth Division, September 1, 1917. Arrived in France, July 15, 1918. Returned to the United States, May 25, 1919. Commissioned First Lieutenant, April 1, 1918. Relatives in Fraternity, father, Hon. George Kunkel, Zeta, '76; brothers, William M. Kunkel, Zeta, '15, and Daniel H. Kunkel, Zeta, '16.

Charles Edward Schutte (A P), Lancaster, Pa.

Marietta Avenue.

Born at Lancaster Pa., December 23, 1894. Son of John C. and Stelle (Steele) Schutte.

John Frederick Holman, Wilmington, Del.

du Pont Fabrikoid Company.

Born at Lancaster, Pa., June 29, 1893. Son of John William and Margaret Poth (Booth) Holman. With the du Pont Fabrikoid Company. Married, April 13, 1913, Alice Marguerite Gorrecht.

John Adam Rieser, Ph.B.; LL.B. [Pennsylvania] (A), Reading, Pa.

1339 Mineral Spring Road.

Born at Reading, Pa., March 12, 1892. Son of Adam B. and Sarah Elizabeth (Leinbach) Rieser. Attorney-at-law. Private, Ordnance Department, New Haven, Conn. Transferred to Tank Corps, Camp Colt, Gettysburg, Pa. Relative in Fraternity, brother, J. Leinbach Rieser, Zeta, '06.

William Minster Kunkel, A.B.; M.D. [Johns Hopkins], Harrisburg, Pa.

601 North Front Street.

Born at Harrisburg, Pa., July 31, 1894. Son of George and Mary (Minster) Kunkel. Physician. Phi Beta Kappa. Private in S. A. T. C. Relatives in Fraternity, father, Hon. George Kunkel, Zeta, '76; brothers, George Kunkel, Jr., Zeta, '15 and Daniel H. Kunkel, Zeta, '16.

Arthur King Kunkel, A.B., Harrisburg, Pa.

1607 North Second Street.

Born at Harrisburg, Pa., September 14, 1894. Son of Paul Augustine and Belle (King) Kunkel. Instructor in History Department of Harrisburg Academy, 1918 to date. Married, May 31, 1917, Mary Katherine Myers. Relative in Fraternity, father, Paul A. Kunkel, Zeta, '86.

Renzie Watson Diehl, Paris, France.

Compagnie Internationale
des Machines Agricoles.
99 Rue des Petits Champs.

Born at Strawberry Ridge, Pa., March 5, 1894. Son of Charles Wallace and Ida Elizabeth (Dietrich) Diehl. With the International Harvester Company. Lieutenant with the Fifty-fourth Engineers in the European War. Relative in Fraternity, brother, Herman D. Diehl, Zeta, '14.

Heister Guie Rhawn, A.B., Catawissa, Pa.

Born at Catawissa, Pa., August 10, 1892. Son of William Howe and Anetta May (Partridge) Rhawn. Newspaper reporter with the *Times Dispatch,* Richmond, Va. In military service from June 28, 1918, to April 23, 1919. Last station, Department of Publicity, Surgeon General's Office, Washington, D. C. Married, February 12, 1918, Mary Cornelia Franklin.

Harold Pollock Pierce, Brownsville, Pa.

407 Church Street.

Born at Dawson, Pa., April 11, 1893. Son of Harry Bryner and Ella L. (Pollock) Pierce. Traveling yard master on Monongahela Railroad from 1917 to date. Attended First Officers' Training Camp at Fort Niagara and was discharged on account of an injury that resulted in physical disability. Married, October 20, 1917, Mary Amanda Rieser.

Karl Musser Houser, Ph.B. (A), Pennsylvania Furnace, Pa.

Born at Pennsylvania Furnace, Pa., September 30, 1893. Son of Dr. Luther Murray Houser and Anna Catherine (Musser). Medical student at University of Pennsylvania. Served in the Medical Enlisted Reserve, 1917–1918.

1916.

Daniel Herr Kunkel, A.B., Harrisburg, Pa.

601 North Front Street.

Born at Harrisburg, Pa., March 31, 1896. Son of George and Mary (Minster) Kunkel. Private in the Fifth Company, Coast Defense of Chesapeake Bay, Fort Monroe. Promoted to Second Lieutenant C. A. C. Married, September 18, 1920, Elizabeth Kniseley. Relatives in Fraternity, father, Hon. George Kunkel, Zeta, '76; brothers, George Kunkel, Jr., Zeta, '15, and William M. Kunkel, Zeta, '15.

Henry Kissinger Reiss Holston, A.B., Pottstown, Pa.

116 King Street.

Born at Pottstown, Pa., April 30, 1891. Son of Joseph Henry and Margaret Claudina (Dunn) Holston. Iron Inspector.

Earl Brandt Grosh, B.S., Lancaster, Pa.

134 East Clay Street.

Born at Lititz, Pa., August 8, 1895. Son of Lawrence Kraemer and Katharine Royer (Brandt) Grosh. Assistant superintendent of linoleum plant. First Lieutenant, Seventy-seventh F. A., Fourth Division. Participated in the Aisne-Marne, St. Mihiel and Meuse-Argonne offensives. Duty with operations section, General Headquarters, A. E. F. in Germany.

Thomas Anthony Martone, B.S., Wilmington, Del.

1321 Adams Street.

Born at Singerly, Maryland, April 25, 1892. Son of Frank and Mary Jane (Plunkett) Martone. Chemist. With the E. I. du Pont Company. Married, May 28, 1914, Vinetta Erisman Miller.

Ferdinand Heine, A.B.; A.M. [Pennsylvania] (A), Lancaster, Pa.

P. O. Box No. 33.

Born at Lancaster, Pa., February 3, 1896. Son of Paul and Emma (Grebe) Heine. With the Sprenger Company, Lancaster, Pa. Served as Inspector of Ordnance from July 10, 1917, to February 22, 1919.

Frederick Leet Reichart, Ph.B.; M.D. [Johns Hopkins,] Lancaster, Pa.

410 Manor Street.

Born at Doylestown,, Ohio, November 17, 1894. Son of Albert Julius and Irene Mary (Leet) Reichert. Physician. Phi Beta Kappa.

1917.

Clement Weiser De Chant, A.B., Hanover Pa.

Born at Abeline, Kansas, July 17, 1894. Son of Abner Stauffer and Emma Alliene (Mayer) DeChant. Student at Theological Seminary, Lancaster, Pa. Enlisted in the United States Naval Reserve Force, April 16, 1917, and held the rating of Radio Electrician. Active duty on the U. S. S. *Whipple* in the war zone for fifteen months. Discharged January 31, 1919. Relatives in Fraternity, father, Abner S. DeChant, Zeta, '87, brother, John M. DeChant, Zeta, '21.

Joseph Orndorff Levan, New York, N. Y.

36 West Eleventh Street.

Born at Baltimore, Md., June 1st, 1892. Son of Charles Wilberforce and Harvene Estelle (Bowers) Levan. Wholesale shoe salesman. First Class Private in Headquarters Company, Seventy-seventh Division, Three Hundred and Sixth Infantry. Enlisted October 10, 1917, and was discharged May 2, 1919.

John William Rese, B.S. in M.E. [Pittsburgh], Bellevue, Pa.
148 Grant Avenue.

Born at Pittsburgh, Pa., August 4, 1891. Son of Henry Gottlieb and Sara Jane (Gieb) Rese. Engineer with Jones and Laughlin Steel Company. Served in 1917 in the Three Hundred and Nineteenth Infantry, U. S. A. Second Lieutenant, Seventy-second Infantry, during 1918 and part of 1919.

Paul Bitzer Leinbach, Reading, Pa.
10 North Eleventh Street.

Born at Reading, Pa., May 30, 1895. Son of Charles Hoch and Ella (Bitzer) Leinbach. With Leinbach & Brother, Inc., of Reading, Pa. Sergeant, Company H of the Three Hundred and Sixteenth Infantry. Was wounded in the Meuse-Argonne Offensive on September 29, 1918. Relative in Fraternity, brother, Raymond B. Leinbach, Zeta, '13.

Harold Shaner Rambo, Pottstown, Pa.
100 Hanover Street.

Born at South Pottstown, Pa., July 14, 1888. Son of Edgar Martin and Elizabeth (Shaner) Rambo. Medical student at the Jefferson Medical College. Served with the Medical Reserve Corps, entering December 17, 1917. S. A. T. C., Jefferson Medical College, 1918–1919.

Thomas Billroth Garvey, A.B., Lancaster, Pa.
443 West Chestnut Street.

Born at New York City, N. Y., August 28, 1898. Son of Thomas Quincy and Josephine (Farrell) Garvey. Steel inspector and later with the Goodyear Tire and Rubber Company. Was in the Coast Defense Service Heavy Artillery, Officers' Training, Fort Monroe. Relatives in Fraternity, brothers, James F. Garvey, Zeta, '20, and Thomas Q. Garvey, Jr., Zeta, '23.

Titus Breinig Lobach, A.B., Akron, Ohio.
44 Cornell Street.

Born at Bethlehem, Pa., October 16, 1894. Son of Albert Lobach and Ada (Breinig) Lobach. Chemist with E. I. du Pont & Company, 1918–1919. At present with the Goodyear Tire and Rubber Company of Akron, Ohio.

1918.

William Henderson Hager, Jr., Lancaster, Pa.
25 West King Street.

Born at Lancaster, Pa., January 9, 1896. Son of William Henderson and Mary (Wilson) Hager. Served two years as Second Lieutenant, Three Hundred and Sixteenth Infantry, Seventy-ninth

Division. Participated in the Argonne Battle. Married Anna Graham. Relatives in Fraternity, father, William H. Hager, Zeta, '85; brothers, Edward T. Hager, Zeta, '14, Nathaniel E. Hager, Zeta, '21, and John C. Hager, Zeta, '22.

Richard Conrad Francis Schiedt, Jr., Lancaster, Pa.

1043 Wheatland Avenue.

Born at Lancaster, Pa., October 30, 1896. Son of Dr. Richard Conrad Francis Schiedt and Sophie Edwina Gantenbein. He entered Fort Niagara Training Camp, May 11, 1917; commissioned Second Lieutenant, Infantry, on August 15, 1917; went overseas with the Second Pioneer Infantry, Company D. Relative in Fraternity, father, Dr. Richard C. F. Schiedt, Zeta, '78.

Isaac Reily Bucher, Lebanon Pa.

1001 Chestnut Street.

Born at Lebanon, Pa., July 22, 1893. Son of Dr. John Christian Bucher and Jennie Herman. With the Pennsylvania State Highway Department. Relative in Fraternity, brother, John C. Bucher, Jr., Zeta, '19.

John Hertzler Hollinger, Hollinger, Pa.

Born at Hollinger, Pa., January 18, 1896. Son of John and Elizabeth Jane (Hertzler) Hollinger. With Paul and Company, Investments, Philadelphia, Pa. Commissioned Second Lieutenant, August 15, 1917. Sailed for France, June 30, 1918. First Lieutenant, Three Hundred and Fourteenth Infantry, Seventy-ninth Division. Participated in the battles of Argonne Forest, Meuse-Argonne, Tryon Sector. Married, October 25, 1919, Mary Jenkins. Relative in Fraternity, father, John Hollinger, Zeta, '89.

Hans William Nolde, Reading, Pa.

928 North Fourth Street.

Born at Reading, Pa., December 17, 1896. Son of Jacob and Anna Louise (Horst) Nolde. Hosiery manufacturer. Served in the Motor Transport Training Service, University of Pittsburgh, Pa. Married, July 30, 1917, Margaret Kline.

Theodore Miller Leinbach, Reading, Pa.

136 Clymer Street.

Born at Spinnerstown, Pa., May 17, 1896. Son of Thomas Hoch and Katherine Elizabeth (Miller) Leinbach. Assistant secretary, Chamber of Commerce, Reading, Pa. Enlisted at Columbus Barracks, Ohio, in A. S., S. C., December 11, 1917. Assigned to the Four Hundred and Sixty-first Aero Squadron, Kelly Field, Texas, January 20, 1918, as First Class Private. Transferred to Air Service School for Radio Operators, Austin, Texas, June 7, 1918; special duty as instructor, September 18, 1918. Discharged, Jan-

uary 20, 1919. Relatives in Fraternity, father, Rev. Thomas H. Leinbach, Zeta, '91; brothers, Harold M. Leinbach, Alpha Rho, '21, and Arthur M. Leinbach, Alpha Rho '22.

Robert Raugh Elder, B.S., Brownsville, Pa.

507 Market Street.

Born at Bellwood, Pa., May 18, 1894. Son of Calvin Kingsley and Carrie Elizabeth (Raugh) Elder. First Class Private, Medical Corps, March 28, 1918, Base Hospital Laboratory, Camp Sherman, Chillicothe, Ohio.

James Alford Hibbs, Brownsville, Pa.

Born at Brownsville, Pa., December 1, 1893. Son of James Weltner and Florence R. (Swan) Hibbs. Enlisted in the Field Artillery, August 15, 1918. Was stationed at Camp Jackson, S. C., until discharged, February 18, 1919.

John Albert Butler, B.S., Houghton, Mich.

Johnson Flats.

Born at Lancaster, Pa., June 17, 1896. Son of William John and Isabelle (Forster) Butler. Chemist. Assistant powder superintendent of Senter Plant (Mich.) of Atlas Powder Company. Married, January 30, 1918, Ethel May Daily.

Charles Wesley Hull, A.B., New York, N. Y.

536 West One Hundred and Fourteenth Street.

Born at Millersville, Pa., January 18, 1897. Son of Dr. George Washington Hull and Anna Elizabeth Hambleton. Export salesman with American International Steel Corporation of New York City, N. Y. Entered the service at Fort Monroe, Va., Coast Artillery, June 4, 1918. Entered Officers' Training School, July 5, 1918. Commissioned Second Lieutenant, C. A. C., September 25, 1918. Instructor in Coast Artillery School from September 25, 1918, to date of discharge, February 4, 1919. Relatives in Fraternity, brothers, Arthur H. Hull, Zeta, '05, Horace M. Hull, Zeta, '06, and George B. Hull, Zeta, '07.

Eric Randolph Willard Jette, B.S., Lancaster, Pa.

67 South Franklin Street.

Born at Lancaster, Pa., September 30, 1897. Son of Johan Arvid and Matilda Theresa (Larson) Jette. Chemist. Served in the Chemical Warfare Service (in civilian capacity), Washington, D. C., from April 1, 1918, to December 22, 1918.

George Roberts Hetrich, B.S., Birdsboro, Pa.

Born at Birdsboro, Pa., August 7, 1893. Son of George and Laura (Turner) Hetrich. First Class Private, Medical Corps, Base Hospital, Camp Sherman, Chillicothe, Ohio, 1918.

1919.

John Christian Bucher, Jr., Lebanon, Pa.

1001 Chestnut Street.

Born at Lebanon, Pa., April 11, 1898. Son of Dr. John Christian Bucher and Jennie Elizabeth Herman. Served as a Private in the S. A. T. C. Relative in Fraternity, brother, Isaac R. Bucher, Zeta, '18.

Glenn Rudolph Spangler, Hamburg, Pa.

Born at Middleburg, Pa., April 18, 1895. Son of Charles Reber and Mary Ellen (Schnee) Spangler. With Utilities Engineering and Accounting Company, Engineering Department. Entered the service, Company E, Three Hundred and Thirteenth Infantry, September 27, 1917. Appointed Second Lieutenant, Infantry, June 1, 1918. Discharged, December 16, 1918.

Gerald Deibert Gise, B.S., Lancaster, Pa.

342 College Avenue.

Born at Schuylkill Haven, Pa., March 28, 1899. Son of Harry Day and Martha Adelaide (Deibert) Gise.

Abner Eisamon Henry, A.B., Greensburg, Pa.

217 Third Street.

Born at Greensburg, Pa., October 8, 1896. Son of Charles Maurice and Mary Cecelia (Eisamon) Henry.

Robert Emery Paterson Yoder, Allentown, Pa.

924 Chew Street.

Born at Allentown, Pa., February 5, 1895. Son of John Milton and Mary Elizabeth (Moyer) Yoder. Second Lieutenant and Adjutant of the Sixth Development Battalion, One Hundred and Fifty-sixth Depot Brigade, Camp Jackson, S. C. Discharged, March 3, 1919. Relative in Fraternity, brother, Ira F. C. Yoder, Zeta, '21.

William John Hoover, Lancaster, Pa.

45 North Prince Street.

Born in Cumberland County, Pa., March 29, 1896. Son of Dr. George Michael Hoover and Katherine Seabrooks Mauk. Enlisted in Medical Corps, May 7, 1917. Left for overseas, October 13, 1917, attached to the Fifty-fifth Aero Squadron; assigned to Camp Hospital No. 14, Third Aviation Instruction Centre, at Issoudun Indre. Left France, May 13, 1919. Discharged, June 7, 1919, as Graded Sergeant.

John Dudley Miller, La Grange, Ill.

88 Seventh Avenue.

Born at York, Pa., September 15, 1896. Son of William James and

Minnie May (Walters) Miller. Enlisted, April 26, 1918, in Naval Officers' Training School as Second Class Seaman. Released from active duty, January 13, 1919.

Richard Alwin Livingston, Lancaster, Pa.

540 West James Street.

Born at Lancaster, Pa., November 5, 1897. Son of Alfred Whittier and Anna (Arnold) Livingston. Enlisted in Naval Reserve Flying Corps, April, 1918. Commissioned Ensign. Released from active duty, March 15, 1919.

1920.

William Barlow, Lancaster, Pa.

238 East Ross Street.

Born at Dundee, Scotland, June 29, 1896. Son of Arthur and Faith (Gaylor) Barlow. Commissioned Second Lieutenant, Infantry, Company C, at Fort Niagara, August 15, 1917. On active duty with the First Anti-Aircraft Machine Gun Battalion from January 22, 1918, to April 20, 1919, serving twelve months overseas. Wounded November 8, 1918. Discharged, May 6, 1919.

Nathan Weller Stroup (A.P.), Elizabethville, Pa.

Born at Elizabethville, Pa., February 16, 1901. Son of Michael Elmer and Blanche Reigle (Spahr) Stroup. Student at Cornell University.

John Cosgriff Prettyman, Newark, N. J.

The Goodyear Service Station.

Born at Smyrna, Del., August 27, 1898. Son of Clarence and Sara Walker (Cosgriff) Prettyman. With the Goodyear Tire Company, sales department. Served in the Army Officers' Training Camp. Married, December 27, 1919, to Elizabeth Helen Haas.

Reuben Hissem Barnhart, Mount Pleasant, Pa.

Born at Mount Pleasant, Pa., February 27, 1898. Son of Franklin David and Elizabeth (Hissem) Barnhart. S. A. T. C., Franklin and Marshall College, 1918.

John Milton Ranck, Leola, Pa.

Born at Leola, Pa., May 27, 1869. Son of Samuel Winger and Francis (Pfantz) Ranck. S. A. T. C., Franklin and Marshall College.

Paul Campbell McClement, Latrobe, Pa.

R. F. D. No. 2.

Born at Latrobe, Pa., December 9, 1897. Son of Philip and Sarah

Elizabeth (Campbell) McClement. Student of Osteopathy. Enlisted in the United States Navy, April 1, 1918. Was stationed at Cape May with rating of Third Class Quartermaster, U. S. N.

George Hess Rhodes, Lancaster, Pa.

147 East King Street.

Born at Chicago, Ill., January 19, 1899. Son of Edward Everet and Amelia (Egle) Rhodes.

Edward Joseph Raymond McGovern, Bethlehem, Pa.

Hotel Majestic.

Born at South Bethlehem, Pa., son of John Cornelius and Anna (Dinan) McGovern. Assistant manager, Hotel Majestic, Bethlehem, Pa. Private, Aviation Corps from October 29, 1917, to February 6, 1919.

James Farrell Garvey, A.B., Lancaster, Pa.

443 West Chestnut Street.

Born at New York City, N. Y., January 11, 1901. Son of Thomas Quincy and Josephine (Farrell) Garvey. Relatives in Fraternity, brothers, Thomas B. Garvey, Zeta, '17, and Thomas Q. Garvey, Jr., Zeta, '23.

William Henry Bollman, A.B. [Mission House, Plymouth, Wis.], New Brunswick, N. J.

226 Snydman Street.

Born at Buffalo, N. Y., June 9, 1895. Son of William and Emma (Dieckman) Bollman. Reformed clergyman.

1921.

Houston Emerson Weaver, Lancaster, Pa.

26 Race Avenue.

Born at Lancaster, Pa., January 2, 1900. Son of Maurice Eby and Louise May (Munson) Weaver. Student. Sergeant, S. A. T. C., Franklin and Marshall College.

William Penn Brinton, Lancaster, Pa.

1101 North Duke Street.

Born at Lancaster, Pa., June 19, 1900. Son of William Reigart and Annie (McGovern) Brinton.

Nathaniel Ellmaker Hager, Lancaster, Pa.

Columbia Pike.

Born at Lancaster, Pa., February 17, 1900. Son of William Henderson and Mary (Wilson) Hager. Relatives in Fraternity, father, William H. Yager, Zeta, '85; brothers, Edward T. Hager, Zeta, '14, William H. Hager, Jr., Zeta, '18, and John C. Hager, '22. S. A. T. C., Franklin and Marshall College.

Burt Kenneth Jones, Lancaster, Pa.

616 West Lemon Street.

Born at Lancaster, Pa., December 26, 1898. Son of Edgar and Mary Jane (Smith) Jones. Corporal, S. A. T. C., Franklin and Marshall College.

Ira Freeman Yoder, Allentown, Pa.

924 Chew Street.

Born at Allentown, Pa., December 3, 1896. Son of John Milton and Mary Ann Elizabeth (Moyer) Yoder. Private, Medical Corps, Base Hospital, Camp Lee, Va., August to December, 1918. Relative in Fraternity, brother, Robert E. P. Yoder, Zeta, '19.

John Paul Selsam, Harrisburg, Pa.

1708 Green Street.

Born at Emigsville, Pa. Son of John Thomas and Flora Bell (Brillinger) Selsam. Served at Plattsburg Training Camp, N. Y., Small Arms Firing School, Camp Perry, Ohio, and as Supply Sergeant, S. A. T. C., Franklin and Marshall College. Relative in Fraternity, brother, Howard B. Selsam, Zeta, '24.

John Mayer De Chant, Hanover, Pa.

210 Broadway.

Born at Forreston, Ill., July 25, 1898. Son of Abner Stauffer and Emma Alliene (Mayer) DeChant. Student. Enlisted in the service, February 9, 1918, assigned to Balloon School at Fort Omaha, Nebraska. Corporal, July 12, 1918, with the Sixtieth Balloon Company, Fort Crook, Nebraska. Relatives in Fraternity, father, Abner S. DeChant, Zeta, '87, and brother, Clement W. DeChant, Zeta, '17.

Edward Benjamin Weaver, Lancaster, Pa.

243 North Duke Street.

Born at Lancaster, Pa., June 16, 1898. Son of Isaac Hoover and Edith (Bachman) Weaver. In the tobacco business. U. S. N. R., on active duty from March 11, 1918, to December 18, 1918.

Charles Edward Robb, Howard, Pa.

Born at Howard, Pa., October 7, 1891. Son of Jacob Samuel and Mary Martha (Bowes) Robb. Enlisted in the service, August 25, 1918, Camp Lee, Va.; October 28, 1918, sailed for France; was with the Fifth Wisconsin Band, Company B, One Hundred and Sixty-fourth Infantry, Forty-first Division.

Ammon Relandis Kurtz, Lebanon, Pa.

R. D. No. 7.

Born at Bismarck, Pa., April 17, 1896. Son of Harry Samuel and Hannah Eliza (Buebacker) Kurtz. Student.

1922.

John Christopher Hager, Lancaster, Pa.

Columbia Avenue.

Born at Lancaster, Pa., February 13, 1902. Son of William Henderson and Mary (Wilson) Hager. Student. Relatives in Fraternity, father, William H. Hager, Zeta, '85; brothers, Edward T. Hager, Zeta, '14, William H. Hager, Jr., Zeta, '18, and Nathaniel E. Hager, Zeta, '21.

Richard Calvin Madison, Lancaster, Pa.

Columbia Pike.

Born at Tryone, Pa., October 24, 1897. Son of Harry Calvin and Frances May (Isenberg) Madison. Student. S. A. T. C., Franklin and Marshall College.

John Henry Snyder, Lancaster, Pa.

514 North Duke Street.

Born at Lancaster, Pa., October 14, 1901. Son of Henry Nissley and Anna Royer (Bassler) Snyder. Student.

Henry Landis Powers (Ψ), Lancaster, Pa.

231 North Mary Street.

Born at Lancaster, Pa., May 1, 1900. Son of Harry Wolf and Anna Elizabeth (Landis) Powers. S. A. T. C., Franklin and Marshall College. Relative in Fraternity, brother, Robert Powers, Psi, '21.

Albert Charles Mellinger, Jr., Lancaster, Pa.

351 College Avenue.

Born at Lancaster, Pa., November 15, 1900. Son of Albert Charles and Maud Elizabeth (Trissler) Mellinger. In life insurance business. Relative in Fraternity, brother, Edward R. Mellinger, Zeta, '23.

Ernest Ulloa Morazan, Sta. Tecla, Salvador, Central America.

Born at Sta. Tecla, Salvador, C. A., July 15, 1899. Son of Esteban Ulloa and Elsie (Duke) Morazan. Relative in Fraternity, brother, Stephen U. Morazan, Zeta, '23.

Fitz Gerald Hiestand, Marietta, Pa.

Born at Marietta, Pa., November 15, 1899. Son of Henry Schock and Elizabeth (Fitz Gerald) Hiestand. Apprentice Seaman, U. S. N. R., April 23, 1918.

David Carl Barnhart, Pleasant Unity, Pa.

Born at Pleasant Unity, Pa., October 3, 1897. Son of Scott Kingsley and Cora Alva (Truxal) Barnhart.

Leonard Kehl Rothermel, Reading, Pa.

114 North Ninth Street.

Born at Reading, Pa., November 7, 1901. Son of John Peters and Sallie Kehl (Bechtel) Rothermel. Student.

Theodore Rohrer Leaman, Lancaster, Pa.

901 East King Street.

Born at Lancaster, Pa., December 2, 1901. Son of Abraham Landis and Anna Wissler (Rohrer) Leaman. Student.

1923.

Samuel Ernest Kilgore, Lancaster, Pa.

401 West James Street.

Born at Slav, York County, Pa., March 26, 1901. Son of Andrew Randolph and Mary Harthorne (Boyd) Kilgore. Student.

Louis Christian Harnish, Lancaster, Pa.

R. D. No. 2.

Born at Lancaster, Pa., March 19, 1900. Son of William Robb and Anna (Neff) Harnish. Student. S. A. T. C., Franklin and Marshall College.

Stephen Ulloa Morazan, Sta. Tecla, Salvador, Central America.

Born at Sta. Tecla, Salvador, C. A., November 9, 1902. Son of Esteban Ulloa and Elsie (Duke) Morazan. Relative in Fraternity, brother, Ernest U. Morazan, Zeta, '22. Student.

Richard Fox Wagner, Hagerstown, Md.

229 North Potomac Street.

Born at Allentown, Pa., May 4, 1902. Son of Scott Raymond and Anna Larence (Fox) Wagner. Student. Relative in Fraternity, father, Scott R. Wagner, Zeta, '97.

Paul Gerhart, Lancaster, Pa.

424 North Duke Street.

Born at Lancaster, Pa., April 4, 1901. Son of Paul and Eliza Atlee (Baumgardner) Gerhart. Student. Relatives in Fraternity, father, Paul Gerhart, Zeta, '75; brothers, Robert L. Gerhart, Zeta, '05, and Richard R. Gerhart, Psi, '20.

Mark Kalbach Leinbach, Reading, Pa.

205 West Oley Street.

Born at Reading, Pa., February 29, 1900. Son of Wellington Miller and Emma U. (Kalbach) Leinbach. Student. Relative in Fraternity, brother, William Wayne K. Leinbach, Zeta, '05.

Robert Galen Lefever, Ephrata, Pa.

Born at Quarryville, Pa., November 30, 1899. Son of Isaac Galen and Emma Elizabeth (Hess) Lefever. Student. Relative in Fraternity, brother, Daniel C. Lefever, Psi, '05.

Edward Roscoe Mellinger, Lancaster, Pa.

921 Virginia Avenue.

Born at Baumgardners, Pa., November 26, 1898. Son of Albert Charles and Maude Elizabeth (Trissler) Mellinger. Insurance manager. Married, June 26, 1919, Ruth Elizabeth Flock. Relative in Fraternity, brother, Albert C. Mellinger, Jr., Zeta, '22.

Thomas Quincy Garvey, Jr., Lancaster, Pa.

443 West Chestnut Street.

Born at Lancaster, Pa., June 5, 1902. Son of Thomas Q. and Josephine (Farrell) Garvey. Student. Relatives in Fraternity, brothers, Thomas B. Garvey, Zeta, '17, and James F. Garvey, Zeta, '20.

Eugene Kline Robb, Altoona, Pa.

817 Seventh Avenue.

Born at Altoona, Pa., March 3, 1902. Son of George David and Cora (Kline) Robb. Student.

1924.

Howard Brillinger Selsam, Harrisburg, Pa.

1708 Green Street.

Born at Harrisburg, Pa., June 28, 1903. Son of John T. and Flora (Brillinger) Selsam. Student. Relative in Fraternity, brother, John P. Selsam, Zeta, '21.

Russell Dundore Leinbach, Reading, Pa.

132 West Windsor Street.

Born at Reading, Pa., May 14, 1902. Son of Paul Kalbach and Margaret (Dundore) Leinbach. Student.

Dwight Mallory Ludington, Jr., New Cumberland, Pa.

Born at Baltimore, Md., September 10, 1902. Son of Dwight Mallory and Sarah (Leib) Ludington. Student.

Samuel Ramsey Sample, Lancaster, Pa.

432 Charlotte Street.

Born at Intercourse, Pa., December 4, 1902. Son of Nathaniel W. and Mary (Buckwalter) Sample. Student.

ETA CHAPTER HOUSE
University of Virginia

Eta Chapter

UNIVERSITY OF VIRGINIA

CHARLOTTESVILLE, VA.

INSTITUTED DECEMBER 31, A. D. 1854

TAYLOR BEATTIE

History of Eta Chapter

Eta Chapter was organized through the efforts of Robert H. Stirling, of the Beta Chapter at Princeton, who entered the University of Virginia, with authority to constitute a chapter. He, with Taylor Beattie, organized the chapter December 31, 1854. Phi Kappa Sigma was the first college fraternity to enter the university, then the most influential in the South. The chapter was well established and has maintained a leading position ever since its institution. The original charter, though yellow with age, is still well preserved among the archives.

During the years 1854–61 the university was very prosperous and each year brought an increase in the number of students, and the chapter prospered with the university. The records for the first three years are not in existence, and the places where the early meetings were held are unknown. It is supposd they were held in the rooms of the members.

In 1855 the membership increased to such an extent that a committee was appointed to procure a meeting place and to draft a set of by-laws; the latter provided for entertainment of a literary character, debates and original essays. Fines were imposed for neglect of duty. The members seemed to have taken a great interest in their literary efforts, as the reading of the essays occupied over an hour, and there were very few excuses or fines.

The hall had not as yet been secured, and the meetings were first held in Brother Beattie's rooms, which was No. 1 Blue Cottage, and just across from the university.

In November, 1856, the efforts to secure a permanent meeting place were successful and a room was obtained in the Monticello House in Charlottesville, about a mile from the university. The chapter now prospered more than ever before, and by December they were compelled to procure two rooms

and have them made into one large apartment in order to accommodate their members. From 1857 the records were kept in a large journal, which is still in possession of the chapter. In 1858 new quarters were procured. This hall was on a cross street about one hundred yards from the Charlottesville post office. It was neatly and comfortably fitted up. The meetings were held weekly and generally lasted about four hours. Five or six associates from Delta, Epsilon, Kappa, Lambda and Mu chapters affiliated with the Eta, and in the following year several additions were made to the roll.

The approach of the Civil War disintegrated the chapter entirely, and the members entered the army, many of whom became prominent in that memorable struggle. Many brethren met face to face on the field of battle, Union and Confederate, but loyalty to Phi Kappa Sigma never faltered, as the following incident, one of many, indicates: Brother King, of Eta, wrote that he was made a prisoner in September of 1864 and met a brother Phi Kap (Dr. William F. Goodwin, of Epsilon, then a surgeon in the Union Army), who was as kind as he could be in relieving his wants and in making him comfortable. He wrote. "I have never lost sight for a moment the principles of our old Fraternity, and though I was a rebel in the fullest acceptation of that term, I have never been any the less a Phi Kap." It was not until the autumn of 1872, through the untiring efforts of Brother Leroy S. Edwards, that on Thursday, the 26th day of September, the chapter was reorganized. In June, 1866, Brother Edwards had been informed by a member of another fraternity that an unsuccessful effort had been made by one or two Phi Kaps who had returned to the university, after four years' service in the Confederate Army, to revive Eta, and further that a number of the best men then at the university had joined in this move. However, nothing came of it, and in 1870 Brother Edwards met Brother Woolsey Johnson, of Beta, in New York. They had not met each other since 1860, but this lapse of time had not lessened their interest in Phi Kappa Sigma. Brother Johnson urged the reorganization of Eta, and soon after Brother Ferriere, then Grand Alpha, wrote to inquire if Eta could be revived. The opportunity

offered and by authority of the Grand Chapter, Brother Edwards initiated in Richmond, D'Arcy Paul Morton, then a student at the university, and on his return to Charlottesville he, assisted by Brothers Jacob Michaux, of Powhatan County, Va., and Benjamin Whiteley, Jr., of Baltimore, soon placed Eta upon a firm foundation. The fortunes of the Fraternity could not have been placed in the keeping of worthier men. For a number of years the members held their meetings in a building outside the college grounds and later the chapter moved to a cottage in the immediate vicinity of the lawn of the university campus.

In 1908 a gradual expansion forced the chapter to seek more commodious quarters, and it rented a brick house on Dawson's Row where it remained until 1911, when its present home was occupied. The Eta chapter house is the first fruit of the national Endorsement Fund, and represents contributions from all chapters of the Fraternity, those from the old Dominion predominating in their subscriptions. The house is most commodious, thoroughly equipped and in architectual harmony with the colonial buildings of the University.

Old Eta has produced many distinguished alumni, among them a United States Senator from Louisiana, a Brigadier-General of the United States Army, a United States Judge in Alabama, a Chief Justice of California, a Bishop of the Protestant Episcopal Church, a Solicitor General of the United States, jurists of various state courts, and many others well known in the different professions. With a home the best at the university, her future is bright with promise of renewed prosperity.

Eta Chapter

Taylor Beattie, Thibodaux, La.

Born at Thibodaux, La., July 4, 1837. Son of John Charlton and Charlotte (Reid) Beattie. Attorney-at-law and planter. Judge of the District Court of the Fifteenth District of Louisiana, 1871–80, and of the District Court of the Twentieth District of Louisiana, 1884–92. Second Lieutenant of Louisiana Infantry, January, 1861; First Lieutenant, February, 1861, and Captain, October, 1861, of First Regiment, Louisiana Infantry, C. S. A. (regulars); Colonel of Cavalry (staff), C. S. A., 1862–65. Married, July 22, 1868, Fannie Estelle Pugh. Relatives in Fraternity, sons, Charlton R. Beattie, Eta, and Taylor Beattie, Jr., Alpha Nu, '11.

*William Bonnell Hall, M.D. [Pennsylvania], Lowndesboro, Ala.

Born at Lowndesboro, Ala., September 9, 1834. Son of Henry Mitchell and Dora Ann (Bonnell) Hall. Physician; planter. First Lieutenant Third Alabama Regiment, C. S. A., 1861–65. Married, September 29, 1862, Susan Juliet Anderson. Died at Lowndesboro, Ala., January 14, 1906.

*George Moffet King, M.D. [Jefferson Medical], Waynesboro, Va.

Born at Waynesboro, Va., July 14, 1837. Son of William Wayt and Patsy Estill (Moffett) King. Physician. Assistant Surgeon Colonel Imboden's Partisan Corps, C. S. A., July, 1862, and Surgeon Eighteenth Virginia Cavalry, December, 1862–65. Died at Waynesboro, Va., September 3, 1869.

*Holt Fairfield Butt, M.D. [Pennsylvania], Portsmouth, Va.

Born at Portsmouth, Va., March 16, 1835. Son of Robert Bruce Butt, M.D., and Mary Margaret Wilson. Physician. Surgeon Third Regiment, Virginia Militia, C. S. A., 1861; subsequently attached to Ramseur's Battery and Thirty-second North Carolina Infantry, Army of Northern Virginia; later Brigade Surgeon, Daniel's North Carolina Brigade of Rodes' Division, Second Army Corps. Married, December 14, 1858, Emily Susan Riddick. Died at Portsmouth, Va., October 9, 1900.

*John Donelson Coffee, Memphis, Tenn.

Born at Florence, Ala., November 23, 1836. Son of John Donelson and Mary Narcissa (Brahan) Coffee. Lawyer and planter. Married, Sallie Ruffin Tucker. Died at Surrounded Hill, Ark., April 22, 1874.

*Henry Hudnall, A.B.; A.M. [Marietta Coll.], Richmond, Va.

Born in Buckingham County, Va., November 11, 1825. Son of Rev. Hudnall. Attorney-at-law. U. S. Commissioner, Eastern District of Virginia. Captain Richmond Howitzers, C. S. A., 1861–65. Died at Richmond, Va., December 30, 1906.

*James M. Wilde, San Francisco, Cal.

Born at San Francisco, Cal., October 26, 1837.

*William Ruffin, Jr., Como, Miss.

Born at Tatesville, Miss., 1835. Son of James D. and Rosa Ruffin. Manager Missouri Valley Insurance Company. Died at Courtland, Miss., 1886.

*Gabriel Alexander Dickie Galt, M.D. [N. Y. Univ.], Richmond, Va.

Born at Portsmouth, Va., June 22, 1834. Son of Gabriel and Elizabeth (Browne) Galt. Physician. Surgeon C. S. A. Died at Richmond, Va., June 8, 1908.

*John N. West, Fillmore, La.

Born at Filmore, La., May 2, 1832. Farmer. Served in C. S. A. Died in Louisiana, 1865.

*John R. Poisal, Baltimore, Md.

Born at Baltimore, Md., 1837. Served in C. S. A. Killed at Second Battle of Manassas, Va., August 30, 1862.

*William Baillie Ritter, Richmond, Va.

Born at Richmond, Va., October 20, 1834. Son of William and Mary Ann (Cowling) Ritter. Attorney-at-law. Captain, First Virginia Artillery, C. S. A. Died at Richmond, Va., July 1, 1867.

*Christopher Laurent Dupré, Opelousas, La.

Born at Plaisance, La., October, 1836. Son of Paul Laurent and Azeline (David) Dupré. Farmer. Died at Plaisance, La., April 12, 1872.

*Joseph Denégre, A.B., New Orleans, La.

Born at New Orleans, La., March 9, 1839. Son of James Dennis

and Sylvanie (Blanc) Denégre. Cotton merchant. He rose from private to captain in the Ordnance Department and Assistant Chief of the Bureau of Foreign Supplies, C. S. A., 1861–65. Died at Pau, France, July 21, 1868.

*Charles Irving Wilson, M.D. [Maryland], New York, N. Y.

Born at Washington, D. C., May 3, 1837. Son of William and Huddah (Armstrong) Wilson. Officer in the United States Army; Assistant Surgeon, May, 1861; Captain and Assistant Surgeon, May, 1866; Captain Sixteenth Infantry, January, 1867; Major and Paymaster, March, 1875; Lieutenant-Colonel and Deputy Paymaster-General, June, 1898; Colonel and Assistant Paymaster-General, July, 1899; Brigadier-General, retired, May 3, 1901. Married, Gertrude Houston. Died in New York, September 22, 1913.

Charles Wood, Ivy Depot, Va.

Born at "Spring Hill," Albemarle County, Va., February 3, 1836. Son of John and Eliza Jane Wood. Attorney-at-law, 1859–66; since then farmer and stock breeder. First Lieutenant and A. D. C. on staff of Brigadier-General Grayson, C. S. A.; Captain and A. A. G. on staffs of Generals Armistead, Garland and Ripley, 1861–65. Married, May 17, 1866, Clara Forsyth Hargraves.

*Joseph Boykin Whitehead, M.D. [Pennsylvania], Norfolk, Va.

Born at Suffolk, Va., November 3, 1838. Son of William Boykin and Emelina (Riddick) Whitehead. Physician. First Lieutenant Sixth Virginia Regiment, C. S. A., 1861–64. Married, Olivia Lee Robertson. Died at Norfolk, Va., April, 1878.

*Edmund Pendleton Turner, A.B., LL.B., Sewanee, Tenn.

Born in Amherst County, Va., 1835. Attorney-at-law. Lieutenant-Colonel C. S. A., 1861–65. City Attorney, Houston, Texas, 1876–78.

*Philip R. H. Thompson, Louisville, Ky.

Born November 24, 1836. Attorney-at-law; editor. Lieutenant-Colonel C. S. A.

*Ellison Lewis Costin, Pittsburgh, Pa.

Born at Eastville, Va., November 14, 1834. Son of James Harvey and Margaret (Spadley) Costin. Attorney-at-law. Colonel C. S. A. Married, September 26, 1866, Maria Hopkinson Smith. Died at Pittsburgh, Pa., October 12, 1910.

*Charles Angelo Conrad, New Orleans, La.

Born in Louisiana, 1837. Son of Hon. William H. Conrad, Secretary of War under President Fillmore. Attorney-at-law. Captain First Louisiana Artillery, C. S. A. Relative in Fraternity, brother, Lawrence L. Conrad, Eta. Died September 23, 1892.

*John Lamkin Sullavan, Monaskon, Va.

Born in Lancaster County, Va., October 17, 1835. Son of Cornelius and Elizabeth (Lamkin) Sullavan. Farmer. He served in the Ninth Virginia Cavalry, C. S. A., 1861–65. Died at Monaskon, Va., in the fall of 1891.

*Calvitt Roberts, Clinton, Miss.

Major, Moorman's Battalion of Cavalry, C. S. A.

*Christopher Beirne Donegan, Huntsville, Ala.

Served in the C. S. A. Died January 1, 1872.

*John Scott Coleman, M.D. [Jefferson Medical], Augusta, Ga.

Born in Richmond County, Ga., October 10, 1839. Son of James L. and Emma R. (Twiggs) Coleman. Physician. He served as Assistant Surgeon, Second Virginia Cavalry, C. S. A., 1861–65. He died at Augusta, Ga., June 19, 1892.

*Samuel Douglas McEnery, LL.B. [State and Nat. Law School, Poughkeepsie, N. Y.], New Orleans, La.

Born at Monroe, La., May 28, 1837. Son of Henry O'Neil and Caroline (Douglas) McEnery. Attorney-at-law. Lieutenant-Governor of Louisiana, 1879–81, and Governor, 1881–88; Associate Justice Supreme Court of Louisiana, 1888–97; United States Senator from Louisiana, 1897–1910. Lieutenant in C. S. A. Married, June 27, 1878, Elizabeth Phillips. Died at New Orleans, La., June 28, 1910.

*Joseph Fry Nounnan, San Francisco, Cal.

Born at Winfield, W. Va., January 8, 1837. Clerk of the U. S. District Court of Utah, and later of Northern District of California. Died at San Francisco, Cal., July 31, 1909.

*Lawrence Lewis Butler, Bayou Goula, La.

Born in Louisiana, March 16, 1837. Son of Colonel Edward George Washington and Francis Parke (Lewis) Butler. Attorney-at-law. Major, C. S. A. Married, Mary Susan Gay. Died at St. Louis, Mo., June 3, 1898.

*Felix Wartelle, Washington, La.

Born at Moundsville, La., May 10, 1836. Son of Pierre Gilbert and Louisa (King) Wartelle. Lumber business. Served in the C. S. A., and was killed in the battle of Shiloh, Miss., April 6, 1862.

*Alfred Virgil Gardner, Selma, Ala.

Born at Selma, Ala., 1837. Planter. Captain Twenty-ninth Alabama Infantry, C. S. A.

*Joshua S. Logan, Keachie, La.

Born in De Soto Parish, La., 1830. Attorney-at-law.

*Norborne Thomas Nelson Robinson, Washington, D. C.

Born at New Orleans, La., 1838. Son of Henry Madison and Lucy Chiswell (Nelson) Robinson. Attorney-at-law. Connected with the U. S. Department of Justice, 1885–89. Marshal, U. S. Circuit Court of Appeals. Member of Louisiana Legislature, 1866–68. Assistant Solicitor of the U. S. Treasury, 1893–97. Major Louisiana Battery, Mounted Artillery, C. S. A. Married Susan Bethune. Died at Washington, D. C., December 9, 1903.

*Richard Marvin Hewitt, New Orleans, La.

Born at Louisville, Ky., 1838. Captain and Adjutant, Miles' Legion, C. S. A.

*Harry Theophilus Toulmin, Mobile, Ala.

Born in Mobile County, Ala., March 4, 1838. Attorney-at-law. Member of Alabama Legislature, 1870–72; Alabama State Circuit Judge, 1874–82; United States Judge, Southern District of Alabama, 1887–1916. Trustee of University of Alabama. He entered the service as a private and rose to Colonel Twenty-second Alabama Infantry, C. S. A. Married, May 4, 1869, Mary Montague Henshaw. Died at Mobile, Ala., November 12, 1916.

*William Henry Beatty, LL.D. [California], San Francisco, Cal.

Born in Lucas County, Ohio, February 18, 1838. Son of Henry Oscar and Margaret Boone (Runyan) Beatty. Attorney-at-law. District Judge in Nevada, 1864–74. Associate Justice Supreme Court, Nevada, 1875–78; Chief Justice of Nevada, 1879–80; Chief Justice of California, 1889–1914. Married, June 17, 1874, Elizabeth M. Love. Died at San Francisco, Cal., August 4, 1914.

*Lawrence Lewis Conrad, LL.B. (M), Baltimore, Md.

Born at New Orleans, La., 1837. Son of Hon. William H. Conrad, Secretary of War under President Fillmore. Attorney-at-law.

Captain and Assistant Adjutant-General C. S. A. Relative in Fraternity, brother, Charles A. Conrad, Eta. Died August 6, 1883.

*Robert Henry Maury, Washington, D. C.

Born at Washington, D. C., 1838. Attorney-at-law. Served in C. S. A. Accidentally killed at State Capitol, Richmond, Va., May, 1870.

*William Perrin Kemp, LL.B. [Harvard], Gloucester C. H., Va.

Born at Gloucester C. H., Va., October 17, 1840. Son of Wyndham and Anne (Perrin) Kemp. Attorney-at-law. Captain C. S. A. Died at Gloucester C. H., Va., February 4, 1884.

*Thomas Julian Clay, Louisville, Ky.

Born at Louisville, Ky., January 30, 1840. Youngest son of Henry Clay, Jr., and Julia Prather, and grandson of Henry Clay. Died October 12, 1863, at Atlanta, Ga., while serving as a soldier in the Confederate Army.

*William P. Wallace, Walker's, Ky.

Born at Walker's, Ky., 1837. Attorney-at-law.

*Julian Wythe Whiting, Mobile, Ala.

Born at Hampden, Va., March 24, 1839. Son of Kennon and Ann Wythe (Mallory) Whiting. President of People's Bank, Mobile, Ala. Captain C. S. A., 1861–65. Colonel First Regiment Infantry, Alabama National Guard; Major General, Alabama National Guard. Married, December 3, 1867, Ida A. Lawter. Died at Mobile, Ala., August 23, 1917.

*Cornelius A. Butler, Fernandina, Fla.

Born in Barnwell District, S. C., 1837. Captain Company A, Second Florida Infantry, C. S. A. Killed in battle of Seven Pines, Va., June 1, 1862.

*John Nesbitt Davies, Augusta, Ga.

Born at Augusta, Ga., 1838. Major, Seventh Georgia Cavalry, C. S. A., 1861–65.

*John Hull, Baltimore, Md.

Born at Baltimore, Md., 1839. Merchant. Served in the C. S. A. Died before the close of the war.

*Thomas Henry Gatewood, Jamaica, Va.

Born in Middlesex County, Va., October 12, 1837. Son of Dr.

William Lowry Gatewood and Lucy Ann Street. Farmer and attorney-at-law. Served in the C. S. A. Married, October 10, 1861, Sally Watson Crutchfield. Died at Urbana, Va., October 6, 1870.

*Charles Conrad Lewis, Berryville, Va.

Born at Berryville, Va., October 28, 1839. Died at Charlottesville, Va., March, 1859, while a student at the University of Virginia.

*Samuel Henry Pulliam, Richmond, Va.

Born at Richmond, Va., 1841. Son of Samuel Thomson and Henrietta (Jackson) Pulliam. Engaged in insurance and real estate business. Member of City Council of Richmond, Va., 1873–77; member Virginia Legislature, 1877–79. First Lieutenant, Martin's Battery, C. S. A., 1861–65. Died at Richmond, Va., April 7, 1908.

*Joseph Augustine Turner, A.B., A.M., Botetourt Springs, Va.

Born at Hicksford, Va., August 6, 1839. Son of Joseph Augustine and Mary (Mason) Turner. Professor of English and Literature. Served in the Ordnance Department, C. S. A. Married, August 21, 1871, Leila Virginia Cocke. Died at Botetourt Springs, Va., May 5, 1878.

*Stephen Davenport Yancey, New York, N. Y.

Born at Richmond, Va., 1840. Engaged in real estate business in New York City. Served in the Virginia Artillery, C. S. A.

*Richard Henry Hall, Northumberland County, Va.

Born in Northumberland County, Va., 1835. Principal Abingdon Academy. Captain, Morgan's Cavalry, C. S. A., and was killed in battle of Snow Hill, Tenn., April 3, 1863.

*John Nicholas Galleher, D.D. [Univ. of the South and Columbia] (P), New Orleans, La.

Born at Washington, Ky., February 17, 1839. Protestant Episcopal clergyman. He was consecrated Bishop of Louisiana, February 5, 1880. He served in the C. S. A. in the command of General Buckner, as Assistant Adjutant-General, Adjutant-General, Chief of staff and Lieutenant-Colonel. Married, Lottie Barber. He died at New Orleans, La., December 7, 1891.

*Richard Watson Jones, A.B. [Randolph-Macon]; A.M., LL.D [Miss. Coll.], University P. O., Miss.

Born in Greeneville County, Va., May 16, 1837. Son of Mordecai and Martha Randolph (Grigg) Jones. Educator. Professor of Chemistry in University of Mississippi, 1876–85; President of the

Mississippi Industrial Institute and College, 1885–89; Professor of Chemistry in University of Mississippi, 1889–1905; and of Geology, 1905–14. President of the Board of Trustees of Archives and History of the State of Mississippi. Vice-President of the Mississippi Historical Society. He was in the service of the C. S. A., attached to the Army of Northern Virginia, 1861–65, beginning as private and rising to the rank of major. Married, January 6, 1864, Bettie Sue Sprathy. Died at Laurel, Miss., December 19, 1914.

*Joseph Edwin Cox, Jr., Petersburg, Va.

Born at Clover Hill, Va., September 27, 1837. Son of Judge James H. Cox. Attorney-at-law. Lieutenant Virginia Artillery, C. S. A. Died December 26, 1861.

*James Louis Clarke, Baltimore, Md.

Born in Maryland, 1840. Attorney-at-law.

*Charles Frederick Turnbull, Charleston, S. C.

Born at Charleston, S. C., 1841, and died there, 1866.

*William Wirt Robinson, Baltimore, Md.

Born at Baltimore, Md., 1840. Attorney-at-law. Served in the C. S. A.

*Leroy Summerfield Edwards, A.M., Richmond, Va.

Born in Prince Edward County, Va., November 27, 1839. Son of Rev. John Ellis Edwards and Elizabeth Agnes Clark. Teacher. Trustee Randolph-Macon College, 1877–1901. Member of City Council, 1881–85. Private and non-commissioned officer, Company E, Twelfth Virginia Infantry, C. S. A., 1861–65. Married, August 8, 1866, Elizabeth Woodville Ferguson. Relative in Fraternity, son, Leroy S. Edwards, Jr., Tau, '97. Died at Richmond, Va., July 26, 1901.

*Holmes Conrad, Winchester, Va.

Born at Winchester, Va., January 31, 1840. Son of Robert Y. and Elizabeth Whiting (Powell) Conrad. Attorney-at-law. Member of Virginia Legislature, 1881–82 and 1892; Assistant Attorney-General U. S. and Solicitor-General of U. S., 1894–97. Private and Adjutant of the Eleventh Virginia Cavalry, and Major and Assistant Inspector-General of General Rosser's Cavalry Division, C. S. A. Married, first, Mary Magruder; second, Georgia Bryan, of Savannah, Ga. Died at Winchester, Va., September 4, 1915.

*Thompson Mason King, Washington, D. C.

Born at Washington, D. C., 1840.

*James Edward Moyler, M.D. [Med. Coll. Va.], Petersburg, Va.

Born in Sussex County, Va., August 26, 1841. Son of John Quarles and Mary Thomas (Vaughan) Moyler. Physician, and since 1872 in insurance business. Private in the Sussex (Va.) Cavalry, 1861–62; transferred to Confederate Military Hospital at Richmond, Va., 1862–64; Assistant Surgeon C. S. N., 1864–65, and served on the flagship *Virginia,* of the James River squadron. Married, Mutie Agner Owen. Relative in Fraternity, son, Harry L. Moyler, Tau, '08. Died at Petersburg, Va., March 26, 1909.

*Lloyd Beall Stephenson, St. Louis, Mo.

Born at Leesburg, Va., Nov. 5, 1838. Son of James and Elizabeth (Beall) Stephenson; Attorney-at-law; Prosecuting attorney; State Senator; Captain C. S. A., and Lieutenant C. S. Marines. Married, September 23, 1861, Katharine Bentley Gray. Died at San Antonio, Texas, December 29, 1913.

*Walter Prescott Smith, M.D., Baltimore, Md.

Born at Baltimore, Md., 1842. Son of Dr. Nathan R. Smith. Died at Richmond, Va., during Civil War.

*William Godwyn Ridley, Southampton County, Va.

Born in Southampton County, Va., July 1, 1842. Son of Francis T. and Elizabeth N. Ridley. Private Company G, Sixth Virginia Infantry, C. S. A., and was killed in the second battle of Manassas, Va., August 30, 1862.

Chapter suspended on account of the Civil War. Reinstituted September 26, 1872.

*D'Arcy Paul Morton, Richmond, Va.

Born at Richmond, Va., September 30, 1854, and died there August 21, 1884.

James Joel Sweeney, Owensboro, Ky.

Born at Owensboro, Ky., 1856. Son of William N. and Elizabeth (Rogers) Sweeney. Attorney-at-law. Married, Kittie Singleton. Relative in Fraternity, brother, William C. Sweeney, Eta.

*John Hewlett Blacklock, Baltimore, Md.

Born at Baltimore, Md., March 23, 1856. Son of Nicholas Frederick and Mary Jones (Hewlett) Blacklock. Certified public accountant. Died at Baltimore, Md., September 16, 1904.

*Jacob Michaux, M.D. [Med. Coll. Va.], Richmond, Va.

Born in Powhatan County, Va., August 31, 1851. Son of William W. and Virginia A. (Bernard) Michaux. Physician. Assistant

Surgeon First Va. Regiment, 1882–84. Member of Medical Board of Virginia, 1892. Professor Materia Medica and Therapeutics, and Diseases of Rectum, University College of Medicine, Richmond, Va., 1893–96; Professor of Obstetrics, 1896–1915; President of Richmond Academy of Medicine, 1889, and of Medical Society of Virginia, 1898. Married, April 4, 1876, Willie H. Johnson. Died at Richmond, Va., June 7, 1915.

*Thomas Wells White, Louisville, Ky.

Born in Kentucky in 1856. Merchandise broker.

Edward Hobson Clarke, Owensboro, Ky.

410 West Ninth Street.

Born at Owensboro, Ky., 1856. Son of William H. and Sarah Catherine (White) Clarke. Exporter of leaf tobacco and strips. Manager at Owensboro, Ky., of Imperial Tobacco Company of Ky., Inc. Married, Hartley M. Tyler.

*Holt Couch Wilson, M.D. [and Bellevue Hosp. Med. Coll.], Portland, Ore.

Born at Portland, Oregon, November 4, 1855. Son of Robert Bruce and Caroline Elizabeth (Couch) Wilson. Physician. Married, Fannie Briggs. Relative in Fraternity, brother, George F. Wilson, M.D., Eta. Died July 7, 1918, at Portland, Oregon.

John Thomas Shumate, Greenwood Springs, Colo.

Born at Gleenworth Plantation, Fauquier County, Va., September 22, 1852. Son of Bailey Shumate, M.D., and Ann Elizabeth Weaver. Attorney-at-law. City Attorney of Glenwood Springs, Colo., 1887–88; County Attorney of Garfield County, Colo., 1889–92, 1895–96; member Colorado Legislature, 1897; District Attorney for Ninth Judicial District of Colorado, 1897–1900; Judge of the District Court of the Ninth Judicial District of Colorado, 1900 to date. Married, April 26, 1887, Sara Elizabeth Churchill.

*Josiah Burnside Skinner, Lexington, Ky.

Born at Houstonville, Ky., December 8, 1849. Son of Alfred and Lucretia (Middleton) Skinner. Teacher. President of Hamilton College, Lexington, Ky., 1888–98. Married, Julia Carey Lenoir. Died at Lexington, Ky., February 29, 1898.

Charles Edgar Nicol, Alexandria, Va.

Born at Brentsville, Va., February 22, 1854. Son of Judge Aylett Nicol and Mary Jane Williams. Attorney-at-law. Member of House of Delegates, Virginia, 1879–82, 1893–94; Judge of Circuit Court of Virginia, 1895–1907. President of Alexandria National Bank. Trustee of Richmond College. Married, first, Marie Louise Bauder; second, Florence Nash.

*Charles Slaughter, M.D. [and Columbia], Lynchburg, Va.

Born at Lynchburg, Va., January 28, 1855. Son of John Flavel and Mary (Harker) Slaughter. Physician. He died at Duluth, Minn., January, 1898.

*Travers Daniel, Culpeper, Va.

Born at Washington, D. C., August 26, 1856. Son of Peter Vivian and Elizabeth Hodgdon (Harris) Daniel. Farmer. Married, 1878, Flora L. Bradford. Died at Culpeper, Va., June 25, 1911.

*Benjamin Dickson Whiteley, M.D. [Jefferson Medical], Baltimore, Md.

Born at Baltimore, Md., October 8, 1857. Son of Calvin and Harriet (Stone) Whiteley. Physician; afterwards attorney-at-law. Counsel for Baltimore and Ohio Railroad Company. Relative in Fraternity, brother, Calvin Whiteley, Jr., Eta. Died at Baltimore, Md., September 19, 1893.

William Selby Mitchell, St. Louis, Mo.

U. S. Engineer's Office, Custom House.

Born at St. Louis, Mo., 1857.

*William Cavot Sweeney, Owensboro, Ky.

Son of William N. and Elizabeth (Rogers) Sweeney. Attorney-at-law. Relative in Fraternity, brother, James J. Sweeney, Eta. Died at Owensboro, Ky., May 19, 1914.

*Archibald Robinson Lockwood, St. Louis, Mo.

Born at St. Louis, Mo., February 10, 1857. Son of Richard John and Angelica Peale (Robinson) Lockwood. Died at Santa Fé, New Mexico, 1892.

Francis Barnum, Washington, D. C.

Georgetown University.

Born at Baltimore, Md., January 23, 1849. Son of Zenus and Annie B. (McLaughlin) Barnum. Clergyman, and member of the Society of Jesus. For eight years he was a missionary among the Eskimo on the coast of Alaska. Assistant Archivist, Georgetown University. Relative in Fraternity, brother, Zenus Barnum, Chi, '76.

George Flanders Wilson, M.D. [and N. Y. Univ.], Portland, Ore.

706 Oregonian Building.

Born at Portland, Ore., October 13, 1858. Son of Robert Bruce and Caroline Elizabeth (Couch) Wilson. Physician. Assistant Surgeon U. S. A., 1881–88. Relative in Fraternity, brother, Holt C. Wilson, M.D., Eta.

Richard Henry Baker, Jr., Norfolk, Va.

408 Raleigh Avenue.

Born at Petersburg, Va., November 22, 1855. Son of Major Richard Henry Baker and Anna Maria May. Attorney-at-law. Married, October 25, 1885, Annie Mallory Hope.

*Charles R. Broumel, Baltimore, Md.

Born in Maryland in 1858. Attorney-at-law.

*Calvin Whiteley, Jr., C.E., Richmond, Va.

Born at Baltimore, Md., November 2, 1859. Son of Calvin and Harriet (Stone) Whiteley. Civil Engineer, connected with the Western Maryland Railroad, and Chief Engineer of the Virginia Passenger and Power Company, Richmond, Va., 1899–1911. Chief Engineer, United Railway and Electric Company, Baltimore, Md., 1911–15. Married, December 14, 1887, Lizzie Roddey. Died at Baltimore, Md., May 3, 1915. Relative in Fraternity, brother, Benjamin D. Whiteley, Eta.

Robert Taylor Wilson, M.D. [Maryland], Baltimore, Md.

820 Park Avenue.

Born in Maryland in 1860. Physician. Assistant Surgeon to the Maryland Hospital for Women. Gynecologist to St. Agnes' Hospital, Baltimore. Foundation Fellow of the British Gynecological Society. Honorary member of the Sei I Kwai of Japan.

Ashby Lee Baker, Raleigh, N. C.

Born in Maryland in 1863. President of Virginia Cotton Mills.

Albert Edward Little, M.D. [Coll. Phys. and Surgs., N.Y.], New York, N. Y.

63 Wall Street.

Born at Pittsburgh, Pa., June 1, 1861. Son of Stephen and Harriet M. Elliott Little. Certified Public Accountant. Treasurer Northern Pacific Railway Company, New York. Permanent Staff, Audit Company of New York. Married, 1890, Ida Frances Duncan.

George Douglass Sherley, Lexington, Ky.

Shirley Crest.

Born in Kentucky in 1857. Author.

Cyrus Harding Walker, Heathsville, Va.

Born at "Snowden Park," Northumberland County, Va., January 27, 1859. Son of William Wright and Clara Rebecca (Harding) Walker. Attorney-at-law. Member Virginia House of Delegates,

1897–98; State Senator of Virginia, 1898 to date. President pro temp. of Senate since 1915. Member of Virginia Constitutional Convention, 1901–02. Married, October 27, 1887, Mary R. Starke.

William Hugh McGee, Covington, Ky.

Episcopal Clergyman.

*Robert Jacob Walker, Mt. Jackson, Va.

Born at Harrisonburg, Va., August 9, 1859. Son of Samuel Thompson and Mary Regina (Sommers) Walker. Attorney-at-law, and Referee in Bankruptcy, Western District of Virginia. Commonwealth Attorney, Shenandoah County, Va., 1881–87; District Elector, 1884; Elector-at-large, State of Virginia, 1888; Republican nominee for Congress, Seventh Virginia District, in 1894 and in 1896. Married, November 4, 1886, Kate S. Ripley. Relative in Fraternity, son, Ripley Walker, Alpha Alpha, '16. Died at Mt. Jackson, Va., July 11, 1916.

Bruce Haldeman, Louisville, Ky.

423 West Ormsby Avenue.

Born at Knoxville, Tenn., November 15, 1862. Son of Walter Newman and Elizabeth (Metcalfe) Haldeman. President, Louisville *Courier-Journal* Company, 1902 to date. President, American Newspaper Publishers' Association, 1919. Married, January 20, 1892, Annie Ford Milton.

Robinson Wesley Cator, Baltimore, Md.

803 St. Paul Street.

Attorney-at-law.

*Henry Fiddeman Lofland, Philadelphia, Pa.

Born at Milford, Del., June 24, 1862. Son of Mark Greer Lofland, M.D., and Mary Elizabeth Fiddeman. Civil engineer. Assistant Engineer Baltimore and Ohio Railroad Company, 1883–87; Engineer of Erection, Edge Moor Bridge Works, Wilmington, Del., 1890–1900; Erecting Manager American Bridge Company, 1900–12. Died at Milford, Delaware, January 13, 1912.

Robert Coleman Taylor, A.B., Ph.B., A.M., B.L., New York, N. Y.

155 West Firty-eighth Street.

Born at Baltimore, Md., December 28, 1863. Son of George Taylor, M.D., U. S. A., and Phebe Susannah Coleman. Attorney-at-law. Counsel of the County Medical Society of New York, 1893–1900. Assistant District Attorney of the County of New York, 1903 to date. In charge of the Appeal Bureau of the District Attorney's Office for twelve years. Married, November 24, 1900, Lillian M. Gary, daughter of Hon. James A. Gary, of Baltimore, Md.

Ira Sayre Barnett, Louisville, Ky.

Pendennis Club.

Born at Louisville, Ky., April 7, 1857. Son of Dr. Joseph A. Barnett and Sallie Sayre. Automobile dealer. Married, June 8, 1896, Evelyn Scott Snead.

Edgar B. Haymond, Chicago, Ill.

179 Lake Street.

Born at Liberty, Va., 1861. Engaged in the installation of lighting systems on railroads, etc.

*Walter Beattie Jackson, Marion, Va.

Born at Chilhowie, Va., June 13, 1865. Son of Minter and Isabelle Holt (Beattie) Jackson. Banker. Married, October 6, 1894, Josephine Lillian Belden. Died at Baltimore, Md., August 16, 1912.

Charles Gardner Mathews, Lewisburg, W. Va.

Born at Lewisburg, W. Va., February 15, 1869. Son of Alexander F. and Laura Maude (Gardner) Mathews. Engaged in various enterprises. Married, June 5, 1907, Harriet Batterton Tompkins.

Walter H. Saunders, A.B., B.L., Abingdon, Va.

Born near Evington, Va., October 2, 1870. Son of Major Robert Chancellor Saunders and Caryetta Davis. Attorney-at-law. Married, April 25, 1900, Eva Louise Keyser.

*John Randolph Bryan, Jr., B.L., Roanoke, Va.

Born in Albemarle County, Va., January 9, 1868. Son of John Randolph and Margaret (Minor) Bryan. Attorney-at-law. Died at Northampton, Mass., August 1, 1909.

*Joel McPherson Harris, Lewisburg, W. Va.

Born at Lewisburg, W. Va., March 8, 1868. Son of John W. and Rebecca Adaline (McPherson) Harris. Attorney-at-law. Died in Greenbrier County, W. Va., June 27, 1895.

Robert Lee Stout, Frankfort, Ky.

Born at Midway, Ky., October 19, 1867. Son of Robert Hicks and Frances Lavinia (Gillespie) Stout. Attorney-at-law. City Attorney, Versailles, Ky., 1891–95. Master Commissioner, Woodford Circuit Court, 1895–1901. Judge of Woodford County Court, 1901–04; Judge of Fourteenth Circuit Court, District of Kentucky, 1904 to date. Trustee of Kentucky State University, 1904–10. Married, December 23, 1903, Florence Graham Offutt.

*Julian Lawrence Wells, Charleston, S. C.

Born at Charleston, S. C., July 20, 1870. Son of Edward L. and Anna Mason (Smith) Wells. Mining Engineer and Contractor. Died in the American Field Hospital at Santo Domingo City, D. R., October 24, 1917.

Charlton Reid Beattie, B.L., New Orleans, La.

701 Hennen Building.

Born in Assumption Parish, La., April 22, 1869. Son of Hon. Taylor and Fannie Estelle (Pugh) Beattie. Attorney-at-law. United States District Attorney for the Eastern District of Louisiana, 1909–13. Relatives in Fraternity, father, Hon. Taylor Beattie, Eta, and brother, Taylor Beattie, Jr., Alpha Nu, '11.

James McDonald Patterson, Denver, Colo.

Attorney-at-law.

Daniel Jenifer Barton, A.B., Washington, D. C.

2627 Adams Mill Road.

Born at Richmond, Va. Assistant Professor of Mathematics, West Virginia University, 1896–99. Engaged in business, 1900 to date.

John Minor Botts Lewis, Lynchburg, Va.

Born in Culpeper County, Va., June 22, 1868. Son of Lunsford Lomax and Rosalie Summers (Botts) Lewis. Civil engineer and architect. Married, November 6, 1896, Louise Langhorne.

Franklin Stearns, Fredericksburg, Va.

Born at Richmond, Va., March 7, 1871. Son of Franklin and Emily Summers (Palmer) Stearns. Engaged in real estate business and manufacturing. Married, January 30, 1901, Florence Berner Dickinson.

Felix Holt Levy, A.B., B.L., New York, N. Y.

128 Broadway.

Born at San Antonio, Texas, September 2, 1869. Son of Abraham and Esther (Halff) Levy. Attorney-at-law. Special Counsel to the U. S. Department of Justice and Special Assistant to the U. S. Attorney-General, 1905–07. Government Appeal Agent, New York City, under Selective Service Law, 1917–18. Married, February 11, 1904, Helen R. Blumenthal.

William Armistead Townes, Wilmington, N. C.

Attorney-at-law. Counsel for Atlantic Coast Line R. R.

*John H. Gilkeson, Loans, Va.

Attorney-at-law. First Lieutenant U. S. V. Engineers during the Spanish-American War.

Beverley Randolph Kennon, M.D., Norfolk, Va.

Taylor Building.

Born at "Norwood," Powhatan County, Va., October 15, 1871. Son of William Upshur and Bessie Thornton (Gilliam) Kennon. Physician. Served as Major, M. C., U. S. A., September, 1917 to March, 1919. Married, February 1, 1905, Ruth Alexander Ferebee.

William Minor Dabney, A.B., M.D., Baltimore, Md.

211 Professional Building.

Born at Charlottesville, Va., August 21, 1873. Son of Dr. William Cecil Dabney and June Bell Minor. Physician. Married, Rosalie B. Diffenbertter, February 10, 1908.

George Herman Wellbrook, M.D., New York, N. Y.

Born at Savannah, Ga., December 28, 1872. Son of George and Meta Wellbrook. Physician.

Hugh Holmes McGuire, M.D. [Univ. Coll. Med.], Alexandria, Va.

201 South Washington Street.

Born at Richmond, Va., May 26, 1871. Son of Hunter McGuire, M.D., and Mary Stuart. Physician. Married in 1899, Sara E. Johnson. Relative in Fraternity, Stuart McGuire, M.D., Phi, '87.

Hughes Dalton Dillard, A.B., B.L., Rocky Mount, Va.

Born at Rocky Mount, Va., January 28, 1875. Son of Peter Hairston and Lydia Adela (Nash) Dillard. Attorney-at-law. Member of Board of Visitors, University of Virginia, since 1919. Married, January 28, 1903, Ethal C. Hale.

Gordon Montjoy Buck, A.B., New York, N. Y.

24 Broad Street.

Born at Natchez, Miss., May 3, 1875. Son of Samuel Henry and Annie (Fleming) Buck. Attorney-at-law. Assistant General Counsel Southern Pacific Co., 1909–20. Married, Carrie Peyton Wheeler.

Henry Carrington Coles, New York, N. Y.

Custom House.

Born in Pittsylvania County, Virginia, February 26, 1873. Son of Walter and Lavinia C. (Jordan) Coles. District Secretary, U. S. Civil Service Commission. Was President of Railroad Civil Serv-

ice Commission, San Juan, P. R., 1907–09. Married, June 14, 1905, Adelaide T. Marshall.

Joseph Anderson Massie, B.S. and M.S. [Va. Poly. Inst.], Newport News, Va.

Law Building.

Born in Warren County, Va., September 24, 1871. Son of Thomas Benjamin and Eliza (Anderson) Massie. Attorney-at-law. City Attorney of Newport News, Va., 1900 to date. Married, March 8, 1915, Elizabeth Franklin Love.

Richmond Terrell Minor, Jr., Charlottesville, Va.

1204 Westland Street.

Born in Albemarle County, Va., May 18, 1872. Son of William Wardlaw and Mary Elizabeth (Howe) Minor. Organized The National Bank of Charlottesville, Charlottesville, Va., in 1914, as cashier; now a Vice-President. Married, October 25, 1899, Mary Bransford Cox.

Warren Stone Lee, Charlotte Amalie, St. Thomas, Virgin Islands.

Born at New Orleans, La., March 22, 1866. Son of John Lynch and Julia (Cash) Lee. Division Deputy Collector and Postmaster at Charlotte Amalie, St. Thomas, V. I., W. I. Married, October 15, 1917, Virginia Miller.

Franklin M. Bulliwinkle, A.B., Brooklyn, N. Y.

Hunter Wood, Jr., B.L., Hopkinsville, Ky.

Born at Hopkinsville, Ky., March 18, 1875. Son of Hunter and Rosalie Nelson (Green) Wood. Attorney-at-law. Married, August 10, 1898, Virginia E. Blakemore.

Thomas Jefferson Penn, A.B., B.L., Reidsville, N. C.

Born in Patrick County, Va., February 24, 1875. Son of Frank Reid and Annie (Spencer) Penn. Tobacco Manufacturer.

*William Welby Luck, M.D., Middleburg, Va.

Born at Middleburg, Va., May 28, 1871. Son of William J. Luck, M.D., and Roberta Rector. Physician. Demonstrator Medical Department, University of Virginia. Died at Leesburg, Va., February 21, 1898.

Hugh Thomas Nelson, Jr., M.D., Charlottesville, Va.

205 East High Street.

Born in Powhatan County, Va., October 25, 1876. Son of Hugh Thomas and Polly (Gilliam) Nelson. Physician. Assistant Sur-

geon U. S. N., 1903–1907. Major Medical Corps, U. S. A., May, 1917–Feb., 1919; Commanding Officer Field Hospital No. 318, Eightieth Division, and present with the organization during the Argonne-Meuse offensive. Married, October 6, 1917, Edith Rankin.

John Hutchings White, M.D., Muskogee, Okla.

Surety Building.

Born at Chatham, Va., April 17, 1873. Son of Rawley W. and Frances P. (Nowlin) White. Physician. Served with Evacuation Hospital No. 32 and Base Hospital No. 91, A. E. F., 1918–19. Married, February 2, 1902, Helen E. McLain.

Alfred Leftwich Gray, M.D., Richmond, Va.

2006 Monument Avenue.

Born at Palmyra, Fluvanna County, Va., October 2, 1873. Son of Alphonso Alexander and Bettie Ann (Leftwich) Gray. Physician. Professor of Physiology, University College of Medicine, Richmond, Va., 1903–13, and Dean of Medical Department, 1909–13; Professor of Physiology, Medical College of Virginia, 1913–16; Dean of Medical Department, 1916 to date. President, American Roentgen Ray Society, 1915. Commissioned May 19, 1917, Major, M. C., U. S. A.; officer in charge Richmond School of Military Roentgenology. Now on inactive list M. R. C. Married, December 23, 1903, Alice Lear Clark.

*Henry Tyler Sutton, Petersburg, Va.

Born at Richmond, Va., July 22, 1874. Son of Charles William and Mary (Jones) Sutton. Engaged in Tobacco Business. Died at Petersburg, Va., 1908.

*Washington Berry Grove, M.D., Washington, D. C.

Born in Jefferson County, West Virginia, June 13, 1875. Son of James H. and Louisa (Berry) Grove. Officer in Medical Corps, U. S. Navy; Assistant Surgeon, June, 1897; Passed Assistant Surgeon, June, 1900; Surgeon, March, 1903. Captain, 1917 and Commandant Naval Hospital, Washington, D. C. Married, Elizabeth Thomson. Died at Washington, D. C., January 21, 1919.

*Willis Happer Baumgardner, M.D., Elliott, N. C.

Born at Staunton, Va., June 23, 1874. Son of William Lewis and Pocahontas Virginia (Happer) Baumgardner. Physician. Died at Washington, D. C., December 4, 1911.

Alonzo Boleyn Carney, Norfolk, Va.

Citizens' National Bank Building.

Son of Wright Bruce and Mary Frances (Grimes) Carney. Attorney-at-law. Commonwealth Attorney, Norfolk County, Va. Mar-

ried, October 11, 1904, Nancy Summer Allen. Relative in Fraternity, brother, Taylor E. Carney, Phi, '02.

George Toliver Christie, Jacksonville, Fla.

314 King Street.

Born at Monticello, Fla., May 11, 1875. Son of Joseph Benjamin and Anna (Williams) Christie. Real Estate Operator. Member of City Council, 1907–09. Private, First Florida Vol. Infantry, Spanish-American War. First Lieutenant Labor Battalion, U. S. A., during World War. Married, January 30, 1901, Ruth Amy Norton.

Charles Patrick O'Hara, Washington, D. C.

1324 Monroe Street, N. W.

Born in London, England, May 20, 1877. Son of Robert Gildae and Norah Frances (Jolliffe) O'Hara. Salesman and Manager. Married, August 3, 1918, Rose Catherine Nelson.

Hugh Holmes McCormick, Charles Town, W. Va.

Born at Berryville, Va., November 3, 1875. Son of Marshal and Rosalie Taylor McCormick. Attorney-at-law. Married, November 2, 1899, Edith Allen.

Richard Newell Poindexter, B.S. in C.E. [Va. Mil. Inst.], Meridian, Miss.

1719 Twenty-third Avenue.

Born in Bedford County, Va., April 8, 1872. Son of Richard Watts and Mary Ellen (Lee) Poindexter. Manufacturer. Married, November 15, 1905, Daisy Bird Long. Relative in Fraternity, brother, John S. Poindexter, Tau, '96.

Charles Henry Conley, M.D., Frederick, Md.

Born at Greenridge, Md., April 7, 1876. Son of Charles William and Martha Ellen (Farrick) Conley. Physician. Served as Major M. C., U. S. A., September 18, 1917, to April 7, 1919. Married, December 12, 1905, Helen Abell Baughman.

Charles Newman Joyce, A.B. and A.M. [St. John's]; LL.B. [Maryland], Baltimore, Md.

363 Calvert Building.

Born in Pocahontas County, W. Va., April 9, 1873. Son of Charles A. and Mary F. (Hank) Joyce. Engaged in life insurance business.

Charles Jones Rixey, Jr., B. L., Washington, D. C.

Colorado Building.

Son of Charles Jones and Elizabeth Alexander (Herndon) Rixey.

Attorney-at-law. Relative in Fraternity, brother, Presley M. Rixey, Jr., Eta.

George Pilcher, A.B. and A.M. [Randolph-Macon]; B.L., Norfolk, Va.

308 Colonial Avenue.

Born near Midland, Va., July 2, 1870. Son of Theodore Clay and Ada (George) Pilcher. Attorney-at-law. Married, December 5, 1905, Mary Ketchum Ewell.

John Hooe Iden, A.B., M.D., Washington, D. C.

Navy Department.

Born at Manassas, Va., November 4, 1874. Son of Benjamin Franklin and Virginia Hooe Iden. Officer in the Medical Corps of the U. S. Navy. Assistant Surgeon, May, 1901; Passed Assistant Surgeon, May, 1904; at present Commander U. S. N. Married, November 22, 1913, Marianna Brazill.

William Renix Offutt, B.L., Oakland, Md.

Born at Oakland, Md., March 11, 1877. Son of Daniel E. and Belle A. (Seymour) Offutt. Attorney-at-law. Married, Mary E. Humbird.

Presley Marion Rixey, Jr., Washington, D. C.

Navy Yard.

Born at Culpeper, Va., November 17, 1879. Son of Charles Jones and Elizabeth Alexander (Herndon) Rixey. Naval Cadet, Spanish-American War. Appointed Second Lieutenant, U. S. Marine Corps, Feb., 1900; advanced through grades of First Lieutenant; Captain and Major to Lieutenant-Colonel; served at sea and expeditions to Philippines, Panama, Cuba, Nicaragua and Santo Domingo. Lieutenant-Colonel of 11th Regiment of Marines. Sent to France, October, 1918. Married, January 9, 1903, Lilian Tellinghast Stearns. Relative in Fraternity, brother, Charles J. Rixey, Jr., Eta.

William James Way, Austin, Texas.

Sydner Byrne Downing, Front Royal, Va.

Born at Front Royal, Va., January 15, 1880. Son of Henry H. and Nannie (Byrne) Downing. Farmer and Postmaster. Married, October 11, 1905, Kathleen Cook.

Charles McCauley East, B.L., Staunton, Va.

204 East Main Street.

Born at Long Glade, Va., May 24, 1877. Son of Samuel Anderson and Lucy Virginia (Howell) East. Attorney-at-law. City Attor-

ney, Staunton, Va., 1917 to date. Captain, F. A., U. S. A., July 25, 1917, to May 31, 1919; in France July 14, 1918, to May 10, 1919, with One Hundred and Twelfth F. A. Married, June 26, 1907, Jannette G. Summerson.

Oscar Raymond Luhring, B.L., Evansville, Ind.

605 Furniture Building.

Born at Haubstadt, Ind., February 11, 1879. Son of Henry W. and Martha (Boren) Luhring. Attorney-at-law. Member of Indiana Legislature, 1903. Deputy Prosecuting Attorney of the First Judicial Circuit of Indiana, 1904–08; Prosecuting Attorney of the same circuit, 1908–12. Member of Congress, representing First Congressional District of Indiana, 1919 to date. Married, June 16, 1902, Margaret Graham Evans.

Julian Metleau Byrd, Hampton, Va.

Box 122 A.

Born at Williamsville, Va., September 18, 1877. Son of John Thomas and Sarah Rebecca (McClintic) Byrd. Farmer. Relative in Fraternity, brother, Hale H. Byrd, Eta. Married, March 12, 1903, Sara Permele Ruckman.

Edgar Stuart Estes, M.D., St. Augustine, Fla.

Born at Cumming, Georgia, November 30, 1879. Son of J. W. and Virginia (Brown) Estes. Physician. Served as Captain M. C., U. S. A., during World War. Relative in Fraternity, brother, George L. Estes, Eta.

John Givens Fulton, Jr., Grottes, Va.

Born at Grottes, Va., September 28, 1878. Son of John G. and Georgiana (Filler) Fulton. Farmer and cattle breeder. Married, January 28, 1908, Olga Peterson Mohler.

John Lewis Thomas, Portsmouth, Va.

308 New Kirn Building.

Born at Portsmouth, Va., April 2, 1877. Son of John William and Sallie Elizabeth Thomas. Attorney-at-law. Judge, Civil and Police Court, 1913 to date. Enlisted Field Artillery, National Guard, Virginia, June 24, 1904. Second Lieutenant, Nov. 13, 1915, First Lieutenant, Dec. 12, 1906. Captain, Nov. 22, 1911. Transferred to Signal Corps as Captain. Mustered out June 17, 1917. Married, June 21, 1911, Eleanor Abbitt.

Hale Houston Byrd, B.L., Warm Springs, Va.

Born at Williamsville, Va., March 24, 1871. Son of John Thomas and Sarah Rebecca (McClintic) Byrd. Attorney-at-law. Prosecuting Attorney of Bath County, Va., 1904 to date. Married,

June 20, 1906, Carrie Anna McClintic. Relative in Fraternity, brother, Julian M. Byrd, Eta.

Samuel Godfrey Henkel, Staunton, Va.

Box 674.

Born at Staunton, Va., July 18, 1883. Son of Dr. Abram Miller and Virginia (Moore) Henkel. Horticulturist. Married, October 18, 1905, Elizabeth Worthington.

James Irvin Miller, M.D. [Coll. of Phys. and Surgs., Baltimore], Huntington, W. Va.

1426 Sixth Avenue.

Born at Barbersville, W. Va., December 5, 1879. Son of George F. and Lucy Bell (McConnell) Miller. Physician. Married, 1909, Anna A. Andrews.

Clifford Lucian Anderson, Tampa, Fla.

Born at Mayfield, Ky., August 13, 1882. Son of Robert Lockridge and Mary J. (Smith) Anderson. Engaged in phosphate business. Second Lieutenant, Second Regiment, Florida National Guard. Married, November 28, 1904, Eula Lee Izlar.

John Newton Claybrook, B.L., Plainfield, N. J.

114 East Sixth Street.

Born at Kinsale, Va., February 9, 1879. Son of Edwin C. and Judith W. (Newton) Claybrook. Broker. Married, February 1, 1911, Allie Harris.

James Henry Culpepper, M.D. [Pennsylvania], Norfolk, Va.

109 College Place.

Born at Portsmouth, Va., December 17, 1882. Son of Vernon Grant and Etta Franklin (Bowen) Culpepper. Physician. Married, November 9, 1909, Otey Prince Minor.

Emmett Winfree McClintic, E.E., Fort Lewis, Va.

Born at Fort Lewis, Va., August 7, 1876. Son of William Stephen and Hetty Jane (Montgomery) McClintic. Electrical engineer.

Benjamin Franklin Camp, Jr., White Springs, Fla.

Born at Como, N. C., August 19, 1883. Son of Benjamin Franklin and Annie Slade (Brett) Camp. Attorney-at-law. Served as First Lieutenant, U. S. A.; eleven months with A. E. F., attached to the office of C. P. O. Relative in Fraternity, brother, George L. Camp, Eta.

George Leonidas Camp, Pittsburgh, Pa.

911 Oliver Building.

Born at Campville, Fla., November 30, 1881. Son of Benjamin Franklin and Annie Slade (Brett) Camp. Office Manager for Camp Manufacturing Company. Served as Captain, Construction Division, Q. M. C., July 23, 1918 to January 23, 1919. Relative in Fraternity, brother, Benjamin F. Camp, Jr., Eta.

Toy Dixon Savage, A.B. [Wake Forest]; B.L., Norfolk, Va.

236 Granby Street.

Born at Como, N. C., September 13, 1878. Son of Robert R. and Rowena M. (Vann) Savage. Attorney-at-law. Married, November 24, 1915, Hildreth Gatewood.

John Cary White, Richmond, Va.

Merchants' National Bank.

Born at Bowling Green, Va., October 21, 1882. Son of John Lewis and Elfie May (Cary) White. Cashier, Merchants' National Bank. Richmond, Va.

George Oroon Palmer, A.B. [Univ. Fla.], Miami, Fla.

Born at Lake City, Fla., September 15, 1881. Son of Bascom Headen and Mary Frances Palmer. Attorney-at-law. Married, August 14, 1907, Leslie May McKhann.

Herbert Whiteselle Jester, Dallas, Tex.

Merchants' National Bank.

Born at Corsicana, Texas, February 5, 1884. Son of L. Leven and Minnie (Cain) Jester. Cashier of Merchants' National Bank, Dallas, Texas.

Harvey Wilbarger Gilbert, Beaumont, Tex.

205 Gilbert Building.

Born at Beaumont, Texas, February 18, 1884. Son of John Nathan and Annie Webster (Wilbarger) Gilbert. Engaged in lumber and oil business. Married, February 18, 1914, Hortense Gibbons.

Foreé Dabney Caldwell, Huntington, W. Va.

700 Boulevard.

Born at Guyandotte, W. Va., December 17, 1880. Son of James Lewis and Mary O'Bannon (Smith) Caldwell. Engaged in coal business. Married, May 8, 1916, Edna Shaut.

*Samuel Davies Price, M.D., Bluefield, W. Va.

Born at Montvale, Va., August 5, 1882. Son of Samuel H. Price, M.D., and Fannie Ross Harris. Physician. Died at Bluefield, W. Va., February 13, 1909.

Dow Holmes Casto, M.D., Washington, D. C.

Navy Department.

Born at Buchannon, W. Va., February 19, 1881. Son of L. D. and Martha (Davidson) Casto. Officer in the Medical Corps, U. S. Navy.

Ashby Williams, B.L., Washington, D. C.

1448 Park Road, N. W.

Born in Stafford County, Va., June 18, 1879. Son of Thomas and Susan Elizabeth (Rockefeller) Williams. Attorney-at-law. Author of "Williams' Corporation Laws of Virginia" and "Experiences of the Great War." Commissioned Captain, Officers' Reserve Corps, May 11, 1917; in command of Company E, 320th Infantry, August 27, 1917 to August 28, 1918; in command of First Battalion, 320th Infantry, August 28, 1918, to June 5, 1919; promoted to the rank of Major October 1, 1918; promoted to rank of Lieutenant-Colonel August 15, 1919; discharged January 20, 1920; participated in Somme, St. Mihiel and Meuse-Argonne offensives. Married, January 11, 1911, Eva Fanning.

George Forrest Hull, M.D., Durbin, W. Va.

Born at Hightown, Va., December 1, 1881. Physician.

Frederick William Groome, M.D., Huntington, W. Va.

908 Thirteenth Avenue.

Born at Morrison, Va., October 16, 1884. Son of Charles Frederick and Emma Douglass (Smith) Groome. Physician. Married, October 21, 1914, Courtney Ellen Brown. Relative in Fraternity, brother, Nelson S. Groome, Phi, '84.

Cecil Leon Davis, Vicksburg, Miss.

116 First North Street.

Born at Vicksburg, Miss., October 1, 1885. Son of Preston L. and Annie E. Davis. Fire insurance agent.

John Peachy Jones, M.D., Washington, D. C.

War Department.

Born at Morrison, Va., November 6, 1884. Son of Du Roe Hughes and Mary Palmer (Green) Jones. Physician. Officer in Medical Corps, U. S. A.

George Lawton Estes, St. Augustine, Fla.

Born at Cumming, Ga., July 12, 1885. Son of James Wesley and Mary Virginia (Brown) Estes. Vice President and Cashier St. Augustine National Bank. Chairman St. Augustine Liberty Loan Organization. Married, October 26, 1912, Clara Wyndham Martin. Relative in Fraternity, brother, Edgar S. Estes, Eta.

William Rice Warren, M.D., Woodberry Forest, Va.

Born at Harrisonburg, Va., December 22, 1885. Son of Thomas and Willie (Effinger) Warren. Physician, Woodberry Forest School, Woodberry Forest, Va. Married, June 2, 1909, Margaret Warren White. Relative in Fraternity, brother, George E. Warren, Alpha Alpha, '06.

Thomas Byrd Sparkman, Tampa, Fla.

2315 Nebraska Avenue.

Born at Tampa, Fla., July 19, 1884. Son of George Bascom and Mary Elizabeth (Kershaw) Sparkman. Attorney-at-law. Served as Second Lieutenant, 2d Florida Infantry, on Mexican border; First Lieutenant, 124th Infantry, 31st Division and 308th M. S. T., 83d Division, A. E. F.

*Robert George Camp, A.B. [Wake Forest]; A.M., Franklin, Va.

Born at Spier's Landing, N. C., August 12, 1885. Son of James L. and Carrie F. (Savage) Camp. Lumber manufacturer. Treasurer, Marion and Southern Railroad Company; Director, South Brunswick Railroad Company. Relatives in Fraternity, brothers, James L. Camp, Jr., Iota, '16, and William M. Camp, Eta, '23. Died at Franklin, Va., January 22, 1913.

Moss William Armistead, Jr., Norfolk, Va.

158 Granby Street.

Born near Churchland, Va., August 5, 1886. Son of Moss William and Annie Frances (Kern) Armistead. Engaged in real estate business.

Clarence Couch Elebash, M.D. [Tulane] (M), Selma, Ala.

902 Alabama Avenue.

Born at Selma, Ala., November 30, 1888. Son of Le Grande Couch and Margaret (Stilt) Elebash. Physician. Served as Lieutenant M. C., A. E. F., 1917–1919; attached to British Forces in France and England. Married, January 23, 1912, Belzora Miner Parrish.

Otis Bradley Morrissette, Washington, D. C.

St. Alban's School for Boys.

Born at Elk Hill, Va., November 29, 1881. Son of James Isaac and Sara Anne (Bradley) Morrissette. House Master, St. Alban's School for Boys, Washington, D. C.

Houston Haddon Parsons, M.D., Sidney, Montana.

Born at Sweet Springs, Mo., September 4, 1885. Son of William Buchanan and Eliza Jane (Mockbee) Parsons. Physician. Served

as Captain, M. C. with Evacuation Hospital No. 7, November, 1917–May, 1919; at present Major M. R. C. Married, September 4, 1919, Nora Mae Shearer.

James Lewis Leitch Bibb, A.B., M.D., Charlottesville, Va.

Born at Charlottesville, Va., May 21, 1885. Son of Albert Pendleton and Anne Elizabeth Bibb. Physician.

John Daniel White, Staunton, Va.

Born at Staunton, Va., July 20, 1887. Son of Meade F. and Ellie (Donaghe) White. Attorney-at-law. Assistant Commonwealth Attorney for Augusta County.

Alpheus Beall Cochrane, Cambridge, Md.

Born at Cumberland, Md., June 25, 1889. Son of John Winfield Scott and Helen (Beall) Cochrane. With Piel Construction Company of Baltimore, Md., Served as Private First Class, 1st Maryland Infantry on Mexican border, June, 1916, to January, 1917. Commissioned Second Lieutenant Infantry, U. S. R., April 5, 1917; First Lieutenant Infantry, Nov. 27, 1917, assigned to 313th Infantry; transferred to Engineers, Dec. 15, 1917; left for France with 20th Engineers, Jan. 3, 1918. Discharged as First Lieutenant Engineers, Dec. 24, 1918. Married, September 5, 1912, Margaret Anne Woodward. Relative in Fraternity, father, John W. S. Cochrane, Epsilon, '74.

1910.

Buford Cleveland Tynes, B.S. and M.E. [Va. Poly. Inst.] B.L., Huntington, W. Va.

Born at Tazewell, Va., May 3, 1884. Son of Captain Achilles James and Harriette Louisa (Fudge) Tynes. Attorney-at-law. Vice President, Perry Co. State Bank, Hazard, Ky., for past five years. Director in coal, oil and gas companies and other industries. Inducted into Army Service Corps, Judge Advocate-General's Dept., Nov. 1, 1918, and discharged Nov. 21, 1918, with commission of First Lieutenant pending.

Henry Clay Kinsey, Jr., Petersburg, Va.

123 South Sycamore Street.

Born at Petersburg, Va., December 29, 1886. Son of Henry Clay and Lita Bailey (Meacham) Kinsey. Attorney-at-law. Lieutenant Seventh Prov. Infantry; 65th Engineers, 79th Division; 162d Infantry, 41st Division, A. E. F.; Heavy Tank Corps, A. E. F. Relative in Fraternity, brother, William W. Kinsey, Eta, '17.

Lyttleton Waddell Wood, A.B., B.L., Charlottesville, Va.

Born at Charlottesville, Va., March 17, 1889. Son of James B. and Lucy D. (Waddell) Wood. Attorney-at-law. Commonwealth Attorney for City of Charlottesville, Va., 1915 to date. Served as First Lieutenant Ordnance Corps, U. S. A., during World War. Married, May 18, 1915, Eunice Le Grande Watkins.

John James Ellington, Jr., Atlanta, Tex.

Born at Atlanta, Texas, July 25, 1889. Son of Bennett Ferrell and Annie (Seaborn) Ellington. In agriculture and banking business. Married, March 12, 1913, Vivian Virginia Prestridge.

1911.

Bernard Hewett Kyle, B.S. [Va. Poly. Inst.]; M.D. [Med. Coll. Va.], Lynchburg, Va.

Wall Building.

Born at Buffalo Ridge Springs, Va., April 17, 1887. Son of Joshua Warner and Ella Katharine (Agee) Kyle. Physician. Major, M. C., with 12th F. A., Second Division, Aug. 7, 1917, to Nov. 27, 1918; Base Hospital 41 Nov. 29, 1918, to April 24, 1919.

Le Roy Du Bree Roberts, Upper Montclair, N. J.

17 Duryea Road.

Born in Philadelphia, Pa., October 2, 1890. Son of Frank Kimbel and Anna Carver Roberts. Investment banker with Paine Webber & Company, 25 Broad Street, New York City. Married, June 28, 1913, Glena Spencer Roberts.

Walter Howard Kelly, B.L., Pittsburgh, Pa.

4206 Grant Boulevard.

Born at Pittsburgh, Pa., June 2, 1887. Son of Andrew Jackson and Julia S. (Kuhn) Kelly. Attorney-at-law. Second Lieutenant, Oregon National Guard, 1914–16. Commissioned First Lieutenant, O. R. C., November 6, 1916; Captain, August 13, 1917; Provost Marshal, Camp Meade, Md., 1918.

1912.

William Jefferson Penn, Reidsville, N. C.

Born at Reidsville, N. C., July 31, 1889.

Robert Baldwin Leary, Birmingham, Ala.

2124 First Avenue.

Born at Montgomery, Ala., October 18, 1889. Son of James Francis and Mary (Meriwether) Leary.

Harry Murphy Harmon, Cincinnati, Ohio.

General Electric Company, Provident Bank Building.

Born at Charlottesville, Va., February 2, 1889. Son of Daniel and Fanny Taylor (Murphy) Harmon. With General Electric Company. Private, Corporal, Sergeant 303d Infantry, September, 1917, to January, 1918; Sergeant Signal Corps, January, 1918, to August, 1918; Second Lieutenant Signal Corps, August, 1918, to January, 1919. Relative in Fraternity, brother, Daniel Harmon, Eta, '17.

Hugh Evelyn Vincent, New Orleans, La.

10 Audubon Place.

Born at Vicksburg, Miss., July 31, 1890. Son of Hugh De Lacy and Nannie Thompson (McCutchen) Vincent. Southern Representative of Bertron, Griscom and Company of New York and Philadelphia. Enlisted in U. S. N. R. May 18, 1917; commissioned Ensign, U. S. N. R. on Aug. 10, 1918. Placed on inactive duty from U. S. S. *Kentucky,* Dec. 8, 1918.

Daniel Webster Raper, Jr., Riverview, Norfolk, Va.

Woodrow Court.

Born at Edenton, N. C., February 19, 1890. Son of Daniel Webster and Elizabeth Perry (Coffield) Raper. Engaged in lumber business. Married, December 9, 1915, Helen Lee Totty.

Stewart Cooper, M.D. [Univ. Texas], Abilene, Tex.

Born at Austin, Texas, June 8, 1889. Son of Oscar Henry and Mary Bryan (Stewart) Cooper. Physician. Served as Captain M. C. with Forty-second Division; at present Major, M. R. C.

Joseph John Summerill, Jr., LL.B. [Pennsylvania] (A), Woodbury, N. J.

114 South Broad Street.

Born at Woodbury, N. J., August 8, 1991. Son of Joseph John and Altha Mae (Simpers) Summerill. Attorney-at-law. Served as First Lieutenant, C. A. C., A. E. F. Married, August 22, 1917, Marguerite Starr.

1913.

Charles Johnston Churchman, B.S., B.L., Staunton, Va.

Born at Brookewood, Va., September 17, 1891. Son of John William and Annie Goodwin (Johnston) Churchman. Attorney-at-law. Second Lieutenant Marine Corps Reserve, July 7, 1917–Aug. 27, 1917; Second Lieutenant U. S. M. C., Aug. 27, 1917–July 1, 1918; First Lieutenant, July 1, 1918–July 15, 1918; Captain, July 15, 1918–Aug. 15, 1919; served with 6th Regiment, 4th Brigade Marines, Second Division (Regular) from organization until demobil-

ization through all engagements and period of occupation — Coblenz Bridgehead — except Nov. 1, 1918, to Jan. 10, 1919, when in hospital from wounds (high explosive) received Nov. 1, 1918, during the Argonne drive. Awarded Croix de Guerre (orders of Army Corps) for work of Stokes Mortar Platoon, 6th Marines, Belleau Wood, June 6, 8 and 10, 1918. Phi Beta Kappa.

Charles Harper Chandler, Jr., B.S., E.E., Harrisonburg, Va.

Born at Harrisonburg, Va., March 8, 1892. Son of Charles Harper and Mary Walker Effinger Chandler. Electrical engineer. First Lieutenant of Engineers, Sept., 1917, to Nov., 1917, with 306th Engineers; Dec., 1917, to April, 1918, G. H. Q., A. E. F., France; April, 1918, to Dec., 1918, 29th Engineers, A. E. F.; Dec., 1918, to Feb., 1919, 74th Engineers, A. E. F. Relative in Fraternity, brother, Algernon H. Chandler, Alpha Alpha, '09.

Charles Calhoun Hedges, Marietta, Ga.

Born at Greenville, S. C., October 16, 1891. Son of Charles Eoff and Minnie Montague (Logan) Hedges. Assistant Professor Biology, Virginia Military Institate, Lexington, Va., 1918–1919. At present instructor in Darlington School, Rome, Ga. Married, November 29, 1919, Margaret Waddell Auspach.

George Lindsay Cook, M.D. [Med. Coll. Va], Waynesboro, Va.

535 Chestnut Street.

Born at Staunton, Va., October 10, 1886. Son of James Fredrick and Sallie (Lindsay) Cook. Physician. Officer in Medical Corps, U. S. A. Commissioned First Lieutenant, M. C., September 15, 1917; promoted to Captain, May 20, 1918. Married, April 23, 1919, Marion Fielder.

Jack McPherson Parrish, Richmond, Va.

1105 West Grace Street.

Born at Greenville, Ala., April 24, 1893. Son of William Henry and Caroline (Harris) Parrish. Assistant to President of Gulf Red Cedar Company. Assistant Treasurer of Houston & Liggett, Inc. Married, October 14, 1918, Susan Ball Allen.

1914.

Burr Chapman Cook, East Orange, N. J.

70 Hawthorne Avenue.

Born in New York, N. Y., April 11, 1890. Son of DeWitt and Bessie (Wilson) Cook. Magazine writer. Ambulance driver with Section 63, Norton Harjes Service with French Army, June 10 to October 15, 1917. Second Lieutenant and observation pilot, Air Service, A. E. F., December 3, 1917, to October 15, 1919.

Ogden Doremus King, Jr., M.D., Albemarle, N. C.

Born at Albemarle, N. C., September 15, 1888. Son of Dr. Ogden Doremus and Elizabeth (Hearne) King. Physician. Medical officer, U. S. N. Entered U. S. N., February, 1916; with Sixth Machine Gun Battalion, Marines, Second Division, A. E. F.; rank of Captain. Awarded D. C. S., September, 1918. Relative in Fraternity, brother, James F. King, Eta, '17.

Sylvester Cline Gilbert, B.L., Detroit, Mich.

Tuller Hotel.

Born at Ogden, Utah, August 16, 1891. Son of Hugh C. and Edna (McCluer) Gilbert. Attorney-at-law. Representative Kansas City Flour Mill, Detroit. Served as Second Lieutenant, Infantry, August 27, 1917, to August, 1919; with Seventy-seventh and Second Divisions, A. E. F.

Mortimer Wilson Smith, Jr., Clarksburg, W. Va.

437 West Main Street.

Born at Clarksburg, W. Va., October 2, 1890. Son of Mortimer Wilson and Emma Shrom (Bartlett) Smith. Civil and Mining Engineer. In the service as Lieutenant of Engineers, U. S. A. Commanded Company L, Twenty-first Engineers. Married, June 5, 1917, Pauline Musgrave.

Charles Hallett White, New York, N. Y.

129 West Seventy-sixth Street.

Born in New York City, August 12, 1892. Son of William Kingsland and Frances (Duchardt) White.

Thomas Young Beckett, Wheeling, W. Va.

714 Main Street.

Born at Wheeling, W. Va., June 30, 1891. Son of John and Margaret Young Beckett. Enlisted in the service September 24, 1917, Section 541, U. S. A. A. S.; discharged January 14, 1919; rank, Sergeant.

Homer Winthrop Lockwood, Washington, D. C.

2212 Massachusetts Avenue.

Born at Troy, N. Y., November 14, 1891. Son of Thomas Wildman and Sarah Belmont (Magill) Lockwood. With American Ambulance service, French Army, from May 15, 1917, to June 12, 1919; rank, Mechanic. Taken prisoner June 9, 1918, at Noyon-Montidier defensive.

Warwick Ball Landes, Camden, Tex.

Born at Staunton, Va., July 19, 1892. Son of William Henry and Hester Virginia (Link) Landes.

1915.

Gabriel Felder Thornhill, B.S., M.S.; M.D. [N. Y. Homeo. Med. Coll.], New York, N. Y.

58 Central Park West.

Born at Navasota, Texas, March 31, 1890. Son of Gabriel Felder and Mary (Buckingham) Thornhill. Physician. M. R. C., during World War.

William Benjamin Yancey, LL.B. [Washington and Lee] (A.A.), Harrisonburg, Va.

357 South Main Street.

Born at Harrisonburg, Va., April 28, 1893. Son of William Lewis and Mary Ashby (Gibbons) Yancey. Relative in Fraternity, brother, Kimber W. Yancey, Tau, '09.

Robert Decan Randolph, Camden, Tex.

Born in District of Columbia, March 20, 1891. Son of Thomas Peter and Jane (Decan) Randolph. Vice President A. L. Carter Lumber Company, Beaumont, Texas. Served in U. S. N. as Lieutenant j. g., during World War. Married, June 14, 1918, Frankie Carter.

1916.

Samuel Quinton Collins, Jr., Norfolk, Va.

403 West Bute Street.

Born at Norfolk, Va., May 2, 1893. Son of Samuel Quinton and Octavia (Hitch) Collins. Attorney-at-law. Secretary and treasurer, Realty Insurance and Loan Company. Served in the Intelligence Department, U. S. N., June 22, 1917, to December 2, 1919. Married, December 17, 1919, Aylmer Pearce. Relative in Fraternity, brother, Paul T. Collins, Epsilon, '03.

John Rice Patterson, Petersburg, Va.

Watson Court.

Born at Enfield, N. C., June 21, 1893. Son of Edmund Harrison and Sue Meade Nichols. Machinery and mill supplies. Served U. S. N. as Chief Yeoman, during World War.

1917.

Lewis Melvin Gooch, M.D. [Tulane] (M), New Orleans, La.

Charity Hospital.

Born at Paris, Texas, April 24, 1893. Son of James Houston and Virginia Cornelia (Price) Gooch. Physician. S. A. T. C., Tulane University, 1918. Married, June 28, 1919, Virginia Elizabeth Williams.

John Kirk Gunby, B.S., Salisbury, Md.

Born at Salisbury, Md., June 6, 1893. Son of Louis White and Frances Alice (Graham) Gunby. Hardware and machinery business. Served as Captain, One Hundred and Fourteenth F. A., during World War.

Mason Romaine, M.D., Petersburg, Va.

29 South Market Street.

Born at Petersburg, Va., July 4, 1894. Son of Charles Nichols and Ella Louise (Lawrence) Romaine. Physician. Commissioned First Lieutenant, M. C., U. S. A., July 4, 1918; with A. E. F., August 3, 1918, to August 22, 1919.

James Francis King, Albemarle, N. C.

Born at Albemarle, N. C. Son of Ogden Doremus King, M.D., and Elizabeth Hearne. Entered the U. S. A. May, 1918. With A. E. F., Company E, Fifty-fourth Infantry, Sixth Division. Relative in Fraternity, brother, Ogden D. King, Eta, '14.

William Whitney Kinsey, Petersburg, Va.

123 South Sycamore Street.

Born at Petersburg, Va., November 14, 1893. Son of Henry Clay and Lila Belle (Meacham) Kinsey. Served as First Class Petty Officer, U. S. N., December, 1917, to July, 1919. Relative in Fraternity, brother, Henry C. Kinsey, Jr., Eta, '10.

*Thomas Bayard Long, A.B. [Rock Hill College], Harrisonburg, Va.

Born at Luray, Va., January 10, 1895. Son of Gideon Lee and Amanda Virginia (Spangler) Long. Attorney-at-law. Entered the service in 1917 in University of Virginia, Base Hospital Unit No. 41. With A. E. F. Died at St. Denis, France, from pneumonia, October 5, 1918.

Daniel Harmon, Jr., Charlottesville, Va.

Born at Charlottesville, Va., March 26, 1894. Son of Daniel and Fannie Taylor (Murphy) Harmon. Chemist. Served as Sergeant, Company A, Three Hundred and Seventeenth Infantry, Eightieth Division. Relative in Fraternity, brother, Harry M. Harmon, Eta, '12.

1918.

Roger David Mackey, M.D., Waverly, Pa.

Born at Waverly, Pa., October 16, 1892. Son of Nathan Callender Mackey, M.D., and Anna Miranda Bliss. Physician. Served as Lieutenant j. g., M. C., U. S. N. R., August 7, 1918, to November 22, 1918; commissioned Lieutenant, November 22, 1918.

Joseph Howard Davenport, Jr., Chattanooga, Tenn.

Davenport Hosiery Mills.

Born at Chattanooga, Tenn., September 2, 1896. Son of Joseph Howard and Mary Blaine (Gillespie) Davenport. Secretary of Davenport Hosiery Mills. Second Lieutenant in Central Machine Gun Officers' Training School, during World War.

John Alexander Steward, Chattanooga, Tenn.

1 Battery Place.

Born at Chattanooga, Tenn., August 6, 1897. Son of Clarence Starr and Anna Margaret (Blispinghoff) Steward. Served as First Lieutenant A. S. M. A., June 14, 1917, to July 28, 1919.

Clarence Todd Bagby, Jr., Baltimore, Md.

2921 St. Paul Street.

Born at Baltimore, Md., March 2, 1894. Son of Charles Todd and Anne (English) Bagby. Factory Manager, Bagby Furniture Company, December, 1918, to date. Commissioned Second Lieutenant A. S. M. A., July 18, 1918.

William Henry Kevan Booth, Petersburg, Va.

116 Marshall Street.

Born at Petersburg, Va., January 30, 1894. Son of Benjamin Decatur and Mary Elizabeth (Maynard) Booth. With firm of B. D. Booth and Company, Petersburg, Va. Served in U. S. N. Secret Service, during World War. Married, 1919, Martha Seabury.

*Robert Hancock Wood, A.B., Charlottesville, Va.

Born at Charlottesville, Va., in 1896. Son of Robert Hancock and Isabel Plympton (Hedges) Wood. Served with the Aviation Corps, A. E. F., during World War. Killed in an aeroplane accident in France, August 31, 1918.

Robert Lee Nutt, Jr., Norfolk, Va.

616 Redgate Avenue.

Born at Portsmouth, Va., September 1, 1897. Son of Robert Lee and Juliet (McLuce) Nutt. Clerk.

1919.

David Dunlop (A.P.), Petersburg, Va.

Ellerslie Farm.

Born at Petersburg, Va., December 23, 1894. Son of David Dunlop and Lena Bartlett (Davis) Dunlop. Farmer. Enlisted in Army, September 15, 1917; commissioned Second Lieutenant Infantry

Replacements, Camp Lee, Va., June 1, 1919; discharged December 5, 1919. Married, August 31, 1918, Mary James Massie. Relative in Fraternity, John M. Dunlop, Eta, '20.

Charles Berkeley Cooke, Jr., Beaver Dam, Va.

Born at St. Louis, Mo., January 3, 1896. Son of Charles Berkeley and Rosa Marie Cooke. Manager, *The Tropical Sun,* Palm Beach, Fla. Enlisted in U. S. N. R., May 23, 1917; Ensign and Commanding Officer U. S. S. C. No. 239; discharged June, 1919.

John Macon Cornick, Oceana, Va.

Born at Westover, Va., February 3, 1895. Son of John Cason and Sucetta (Macon) Cornick. Served in U. S. A., May 2, 1917, to June 1, 1919; with 116th U. S. Infantry as First Sergeant; participated in battles of St. Mihiel and Argonne Forest.

Harvey Bronson Booth, Petersburg, Va.

128 Sycamore Street.

Born at Petersburg, Va., May 18, 1896. Son of Samuel William and Ella Kate (Sommers) Booth. Second Lieutenant, 318th Infantry and 61st Infantry, A. E. F., June 1, 1918, to July 19, 1919.

Edwin Clark Hathaway, Jr., Philadelphia, Pa.

P. O. Box 793.

Born at Frankfort, Ky., June 5, 1895. Son of Edwin Clark and Blanche Talbot (Wiggin) Hathaway. Student. Served as Private in U. S. Army Ambulance Service with French Army S. S. V. 517. Received Croix de Guerre. Enlisted in Army, May 30, 1917, and discharged April 10, 1919.

Charles Decatur Mahood, Princeton, W. Va.

Born in Princeton, W. Va., September 17, 1896. Son of William Maitland and Katherine Alexander (Straley) Mahood. Relatives in Fraternity, brothers, Straley W. Mahood, Alpha Alpha, '15, and Alexander M. Mahood, Eta, '21.

Edward Wells Bailey, Washington, D. C.

1910 Belmont Road.

Born at Washington, D. C., April 25, 1898. Son of Edward Skinner and Helen (Wells) Bailey.

William Stapleton Gooch, Jr., Richmond, Va.

Penn Mutual Life Insurance Company.

Born at Roanoke, Va., March 1, 1895. Son of William Stapleton and Mary Stuart (Anderson) Gooch.

English Showalter, Roanoke, Va.

315 Grandin Road.

Born at Snowville, Va., October 15, 1897. Son of Chester David Nichael and Lou Ella (English) Showalter. Served in C. A. C. O. T. C., Fort Monroe, Va.

Albert Austin Pearre, Frederick, Md.

16 South Market Street.

Born at Frederick, Md., February 1, 1899. Son of Albert Lindsay and Nannie Estelle (Dixon) Pearre. In drug business. S. A. T. C., University of Virginia, 1918.

William Frederick Nufer, B.S., Petersburg, Va.

236 South Adams Street.

Born at Whitehall, Mich., March 23, 1898. Son of William Leonard and Mabel Cornelia (Fretz) Nufer. Phi Beta Kappa. Served as Second Lieutenant, C. A. C.

Edmund Myers Preston, Richmond, Va.

515 West Franklin Street.

Born at Richmond, Va., October 9, 1898. Son of William Carruthers and Eliza Kennon (Myers) Preston. Enlisted in Naval Aviation Corps, June, 1918; discharged as Cadet, January, 1919.

Robert Tullius Tupper Barrett, A.B., New York, N. Y.

536 West One Hundred and Fourteenth Street.

Born at Atlanta, Ga., January 8, 1900. Son of Robert South and Anne Viola (Tupper) Barrett. Assistant in New York Office, Portalis and Company Limited, of Buenos Aires, 1919 to date. Served in Plattsburg Training Camp, June, 1918, S. A. T. C., University of Virginia, 1918. Relative in Fraternity, brother, Clifton W. Barrett, Eta, '21.

Edmund Myers Preston, Richmond, Va.

515 W. Franklin Street.

Born at Richmond, Va., October 9, 1898. Son of William Carruthers and Eliza Kennon (Myers) Preston. Enlisted in Naval Aviation Corps, August 25, 1918; discharged January 15, 1919.

1920.

John Minge Dunlop, Petersburg, Va.

Ellerslie Farm.

Born at Petersburg, Va., July 28, 1896. Son of David and Lena Bartlett (Davis) Dunlop. Enlisted in U. S. N. R., First Class Seaman, April 20, 1917. Transferred to Naval Aviation and commissioned Ensign. Relative in Fraternity, brother, David Dunlop, Eta, '19.

Frank Robertson Reade, A.B., Abingdon, Va.

Born at Abingdon, Va., July 13, 1895. Son of Willoughby Athelstan and Mary Wheeler (Robertson) Reade. Served as First Class Sergeant Base Hospital No. 41, A. E. F., July 6, 1918, to January 22, 1919.

Thomas Reed Wert, Chattanooga, Tenn.

1028 East Tenth Street.

Born at Chattanooga, Tenn., November 11, 1896. Son of Buchanan Sale and Viola (Youngblood) Wert. Enlisted in U. S. Marine Corps, May 17, 1917. Commissioned Second Lieutenant in France, July 29, 1918; promoted to First Lieutenant. Wounded in St. Mihiel drive September 15, 1918; with Sixth Marines, Army of Occupation.

Tarlton Fleming Parsons, Petersburg, Va.

112 Franklin Street.

Born at Surry Court House, Va., October 10, 1896. Son of Faulcon and Ellen (Heath) Parsons. With Fifty-eighth Infantry, Fourth Division, A. E. F., October 26, 1917. Commissioned Captain, October 28, 1918. Participated in Battles of Chateau Thierry, St. Mihiel and Argone-Meuse. Wounded October 5, 1918.

Albert Vickers Bryan, Alexandria, Va.

803 Prince Street.

Born at Alexandria, Va., July 23, 1899. Son of Albert and Marion (Beach) Bryan. Served in R. O. T. C., Plattsburg, N. Y., June, 1918.

1921.

Alexander Maitland Mahood, Princeton, W. Va.

Born at Princeton, W. Va., September 3, 1900. Son of William Maitland and Katherine Alexander (Straley) Mahood. Student. S. A. T. C., University of Virginia, 1918. Relatives in Fraternity, brothers, Straley W. Mahood, Alpha Alpha, '15, and Charles D. Mahood, Eta, '16.

Frank Percival Loth, Jr., Waynesboro, Va.

Born at Staunton, Va., August 17, 1898. Son of Frank Percival and Elizabeth Lewis (Hogshead) Loth. Served in Naval Unit, S. A. T. C., 1918.

George Milnes Austin, Waynesboro, Va.

Born at Waynesboro, Va., June 22, 1898. Son of Samuel Arthur and Mary C. (Milnes) Austin. S. A. T. C., University of Virginia, 1918. Relative in Fraternity, brother, James A. Austin, Eta, '23.

*Albert Jenkins Moseley, Clarksdale, Miss.

Born at Lyon, Miss., June 24, 1897. Son of Arthur Juelius and Harriet Elvira (Bobo) Moseley. Merchant and Planter. Served as Sergeant, Air Service, Sixty-fifth Aero Squadron. Enlisted June 14, 1918. Discharged March 28, 1919. Was killed May 23, 1919, in a motorcycle accident at Clarksdale, Miss.

Richard Gilliat Clark, Philadelphia, Pa.

5112 Walton Avenue.

Born in Washington, D. C., November 25, 1896. Son of James Gilliat and Margaret Rainsford (French) Clark. Assistant Sales Manager. Served as Regimental Sergeant Major, Camp Personnel Adjutant's Detachment, Camp Lee, Va., during World War.

Clifton Walter Barrett, Alexandria, Va.

408 Duke Street.

Born at Alexandria, Va., June 1, 1901. Son of Robert South and Annie Biola (Tupper) Barrett. S. A. T. C., University of Virginia, 1918. Relative in Fraternity, brother, Tupper Barrett, Eta, '19.

1922.

Vincent Tapp Churchman, Jr., Charleston, W. Va.

R. F. D. 1.

Born at Charleston, W. Va., November 11, 1898. Son of Vincent Tapp and Emma Hunt (Spencer) Churchman. Medical Student. S. A. T. C., University of Virginia and C. O. T. S., Camp Lee, Va., 1918.

Louis Carrier Barley, Jr., Alexandria, Va.

211 North Washington Street.

Born at Alexandria, Va., February 5, 1899. Son of Louis Carrier and Bessie Hansen (Smoot) Barley. S. A. T. C., University of Virginia and F. A. C. O. T. C., Camp Zachary Taylor, Ky., 1918. Cadet, U. S. Military Academy, June 13, 1919. Relative in Fraternity, father, Hon. Louis C. Barley, Tau, '85.

Francis Rust Loth, Waynesboro, Va.

Born at Waynesboro, Va., March 23, 1900. Son of William Jefferson and Frances Augustus (Ruset) Loth. With J. P. Taylor Company, Tobacco Exporters, Richmond, Va.

Henry Watkins Anderson, Jr., Covington, Va.

221 Riverside Avenue.

Born at Covington, Va., September 29, 1898. Son of Henry Watkins and Victoria Olivia (Smith) Anderson. S. A. T. C., University of Virginia, 1918.

Anson Wales Hard Taylor, A.B. [Princeton], New York, N. Y.

32 West Fifty-fourth Street.

Born at Baltimore, Md., September 27, 1897. Son of William Reade Kirkland and Sarah Anson (Hard) Taylor. Served as Ensign U. S. N. R. F., March 27, 1917, to January 28, 1919.

John Cummings Grant, Chattanooga, Tenn.

St. Elmo Station.

Born at Chattanooga, Tenn., April 9, 1899. Son of Calvin Guito and Mary Elizabeth (Cummings) Grant. S. A. T. C., University of Virginia, 1918.

Summerfield Key Johnston, Chattanooga, Tenn.

505 Walnut Street.

Born at Chattanooga, Tenn., May 16, 1900. Son of James Francis and Margaret Elizabeth (Key) Johnston. Student.

John William McCallum, Knoxville, Tenn.

The Vendome.

Born at Knoxville, Tenn., September 12, 1900. Son of John William and Sarah (Drake) McCallum.

Thomas Carter Lupton, Chattanooga, Tenn.

Volunteer Building.

Born at Chattanooga, Tenn., April 4, 1899. Son of John Thomas and Elizabeth Olive (Patten) Lupton. In Inspection Department of The Coca-Cola Bottling Company. S. A. T. C., University of Virginia, 1918.

Joseph Thomas Mason, Petersburg, Va.

716 South Adams Street.

Born at Petersburg, Va., August 21, 1900. Son of James Dunn and Martha William (Leigh) Mason. With Petersburg Insurance Company. S. A. T. C., University of Virginia, 1918.

Samuel Moore Bronaugh, Madison, Ala.

Born at Madison, Ala., November 14, 1900. Son of James Bruce and Sara (Love) Bronaugh.

Ware Wainwright Robertson, Jr., Berkley, Va.

Born at Berkley, Va., October 13, 1899. Son of Ware Wainwright and Emily Armistead (Keeling) Robertson. Industrial Real Estate Business. S. A. T. C., University of Virginia, 1918.

Simon Seward, Petersburg, Va.

5 Cupid Hill.

Born at Petersburg, Va., August 25, 1899. Son of Hatcher Simon

and Ida Lee (Baldwin) Seward. Relative in Fraternity, brother, H. Powell Seward, Eta, '23.

1923.

James Miller Johnston, Chattanooga, Tenn.

541 Oak Street.

Born at Charleston, Tenn., September 29, 1899. Son of Samuel Marshal and Ophelia (Knox) Johnston. Student.

William McCutcheon Camp, Franklin, Va.

Born at Franklin, Va., January 24, 1900. Son of James L. and Carrie (Savage) Camp. Student. Relatives in Fraternity, brothers, James L. Camp, Jr., Iota, '16, and Robert G. Camp, Eta.

Hatcher Powell Seward, Petersburg, Va.

5 Cupid Street.

Born at Petersburg, Va., September 26, 1919. Son of Hatcher Simon and Ida Lee (Baldwin) Seward. Student. Relative in Fraternity, brother, Simon Seward, Eta, '22.

Thomas Sellman Hall, Lothian, Md.

Born at Lothian, Md., April 6, 1898. Son of William Henry and Eleanor Maria (Estep) Hall. Student.

James Albert Austin, Waynesboro, Va.

Born at Waynesboro, Va., in 1895. Son of Samuel Arthur and Mary C. (Milnes) Austin. Student. Served as Corporal, Sixth U. S. Engineers, A. E. F., November, 1917, to September, 1919. Relative in Fraternity, brother, George M. Austin, Eta, '21.

Craige Ruffin, Richmond, Va.

416 Seminary Avenue.

Born at Richmond, Va., May 11, 1902. Son of Thomas Champion and Grace Helen (Speare) Ruffin. Student. Relative in Fraternity, brother, Thomas L. Ruffin, Phi, '21.

George Franklin Darden, Suffolk, Va.

505 Broad Street.

Born at Zuni, Va., August 23, 1900. Son of John Morgan and Viola Gertrude (Whitley) Darden. Student.

Walter Young Burge, Jr., Petersburg, Va.

24 West Washington Street.

Born at Petersburg, Va., April 14, 1901. Son of Walter Young and Ada Helen (McDaniel) Burge. Student.

Theta Chapter

CENTENARY COLLEGE OF LOUISIANA

JACKSON, LOUISIANA

INSTITUTED JUNE 1, A. D. 1855

JAMES WILLEY BARROW

PETER MORGAN HUGHLETT

WALTER STEWART

ROBERT WALKER YOUNG NEWPORT

ANTHONY SAMBOLA

THOMAS BENTON HANCOCK

DAVID ALEXANDER HERRING

WILBUR FISK McGEHEE

History of Theta Chapter

This chapter was founded the 1st of June, 1855, through the instrumentality of Charles W. Ross, of the Beta Chapter. At the time the charter for Centenary College was granted an epidemic of yellow fever was raging in Jackson, La., where the college was located, which caused a general dispersion of the students and prevented a complete organization of the chapter. But through the nursing care of Johnson F. McKneely, of the Eta, it soon became prosperous. In December, 1856, there were eighteen members. Their place of meeting was reported to be most suitable and secret. They subsequently had a fine hall, for which they paid $30.00 rent each session of the college year. Their badges were made in New Orleans and had silver skulls. In 1858 they had no hall. During this year several of the members who left college and resided in East Baton Rouge Parish, La., made an effort to form what they called a " Vagabond " chapter. They sent forward a petition to the Alpha Chapter for a charter, setting forth in glowing terms the prospects of forming such an organization, but the permission was not granted.

The advent of several new fraternities, about this time, seriously affected the prosperity of the chapter, and this, coupled with an outbreak of smallpox in December of 1860, caused a stampede among the students, which almost annihilated the chapter. The faculty had to suspend college exercises before the termination of the session. Upon the resumption of duties in the autumn, only three members comprised the chapter.

In 1860 they held meetings every two weeks on Friday and had two essays and an oration delivered by members elected for that purpose. They had their hall in a two-story brick house over the Roman Catholic Church.

The chapter upon the approach of the war became disin-

tegrated and adopted resolutions to the effect that "this Fraternity shall be one of white men and white men only," and sent them to the convention with the threat, that if they did not pass, the Theta would secede.

It was from this chapter, through the efforts of Brother James W. Barrow, that the Phi Kappa Sigma College was brought into existence. In 1859 Brother Barrow moved to Monticello, Ark., and agitated the idea of founding a school at that place. He first obtained a charter from the State Legislature, and the act of incorporation was passed at the Twelfth Session of the General Assembly at Little Rock, entitled: "An Act to incorporate the Phi Kappa Sigma Male College." This act was approved February 21, 1859. (See page 249, Act No. 194. Acts passed at the Twelfth Session of the General Assembly of the State of Arkansas, Little Rock, Ark.) The "college" was a two-story frame building, with the characters Φ K Σ inscribed on the walls, and was designed to accommodate two hundred students. It was the first institution in the State of Arkansas to offer collegiate education. While the charter describes the incorporators as "fratres of the Phi Kappa Sigma College" none of them was a member of the Fraternity. Brother Barrow was not an incorporator, although the moving spirit in the foundation of the institution and its only president. After being in operation about two years, the building was used by the Confederate government as a storehouse for supplies, and was destroyed by fire during the raid of the Federal troops through that section in 1864.

Theta Chapter

1849.

*Joseph Alexander Nettles, M.D., Clinton, La.

Born near Clinton, La., 1829. Son of Josiah and Nancy (Schofield) Nettles. Physician and farmer. Married, in 1851, Melvina Newports. Relative in Fraternity, brother, Josiah D. Nettles, Theta, '55. Died in Philadelphia, Pa., July 2, 1858. His remains were buried with fraternity honors by the Alpha Chapter in Philanthropic Cemetery, Philadelphia.

1853.

*Calvin N. Hines, A.B., LL.B., Cold Springs, Tex.

Born in North Carolina, January 13, 1826. Son of James and Jane (Morrison) Hines. Attorney-at-law. Formerly District Attorney at Alexandria, Va. Married, December 11, 1864, May McCants. Died at Cold Spring, Texas, August 11, 1886.

1855.

*Josiah Dickson Nettles, A.B., Clinton, La.

Born at East Feliciana Parish, La., August 18, 1834. Son of Josiah and Nancy (Schofield) Nettles. Married Mary E. Lipscomb. Relative in Fraternity, brother, Joseph A. Nettles, M.D., Theta, '49. Died at East Baton Rouge Parish, La., January 26, 1908.

1856.

*James Willey Barrow, A.B., Terrell, Tex.

Born December 28, 1832, in Onslow County, N. C. Son of James W. and Permelia (Willey) Barrow. Teacher and attorney-at-law. Founder of the Phi Kappa Sigma Male College, Monticello, Ark. (see history of Theta Chapter, supra). Quartermaster C. S. A. Married Sarah Coffman. He died at Terrell, Texas, November 9, 1895.

*James Mitchell Fly, A.B., McComb City, Miss.

Born near Water Valley, Miss., November 8, 1835. Son of Andrew Tata Mitchell and Eliza (Jones) Fly. Teacher. Superintendent of

Public Education, Wilkinson County, Miss., 1892–96. Quartermaster and Commissary Sergeant, First Regiment, Mississippi Light Artillery, C. S. A., 1862–65. Married, November 19, 1857, Mary Elizabeth Anthony. Died at McComb City, Miss., March 15, 1913.

*Théophile Pierre Caillouet, A.M., M.D., Lockport, La.

Born at St. James, La., in 1828. Son of Jacque and Marie Claire (Michel) Caillouet. Physician. Married, Cecelia Robichaux. Died at Lockport, La., September 12, 1894.

1857.

*Peter Morgan Hughlett, A.B., Tipton County, Tenn.

C. S. A. Killed near Covington, Tenn., in summer of 1864.

Walter Stewart, Woodland, La.

Son of William and Mary (Doty) Stewart. Teacher until the beginning of the Civil War; since then a farmer. He served as a private in a cavalry regiment, C. S. A. Married, November 30, 1865, Frances Firth.

*Robert Walker Young Newport, A.B., Baton Rouge, La.

Born near Port Hudson, La. Son of Rev. Simpson Newport and Susan Young. Planter. Captain Seventh Louisiana Infantry, C. S. A., and was killed at the battle of Malvern Hill, July 1, 1862.

*Anthony Sambola, A.B., A.M.; LL.B. [Tulane] (M), New Orleans, La.

Born at New Orleans, La., February 29, 1836. Son of Francisco and Dorothea (Arranburn) Sambola. Attorney-at-law. Member of the Louisiana Legislature, 1866–67; State Senator of Louisiana, 1893–96 and 1896–99. Assistant Judge of the Second Recorder's Court for several years. Register of Conveyances until his death. Member of the New Orleans School Board, 1865–70. Captain, Washington Artillery, Fifth Company, C. S. A., 1861–65. Married Gertrude Myer. He died at New Orleans, La., June 12, 1903.

*Peter C. James, A.B.; LL.B. [Tulane] (M), Yazoo City, Miss.

Attorney-at-law. Captain C. S. A. Died at New Orleans, La., February 28, 1900.

*Abner Lawson Duncan Conrad, A.B.; LL.B. [Tulane], Baton Rouge, La.

Born at Hackberry Hall, East Baton Rouge Parish, La., August 23,

1838. Son of Frederick Daniel and Frances Sophia (Duncan) Conrad. Attorney-at-law and planter. Postmaster of Baton Rouge. Aide de Camp to Governor Moore. Relative in Fraternity, Ripley H. Conrad, Theta, '61. Died at New Orleans, La., December 31, 1893

Henry Lyman Pond, A.B., Ethel, La.

Born at Biloxi, Miss., February 11, 1838. Son of Preston Pond, M.D., and Adeline Stebbins Wright. Teacher; planter. Member of Louisiana State Legislature, 1871–72. Mayor of Jackson, La., 1880–81. First Lieutenant, Company E, Sixteenth Regiment, Louisiana Volunteers. With General Bragg in General Polk's Corps in the expedition through Tennessee and Kentucky in 1862. Took part in the capture of the Federal fort at Munfordville, Ky., September 8, 1862. In the Provost Marshal's office at Shelbyville, Tenn., during January and February, 1863. Married, December 31, 1863, Olivia Ann Taylor.

1858.

*Thomas Benton Hancock, Bellevue, La.

Born in Madison County, Ala., February 20, 1834. Son of Nathaniel and Elizabeth (Hightower) Hancock. Attorney-at-law. Captain Forty-sixth Georgia Infantry, C. S. A. Married, August 11, 1857, Jane A. Crawford.

*Charles Cosby Harris, B.S., Baton Rouge, La.

Born at Woodville, Miss., about 1836. Son of John P. and ——— (Cosby) Harris. Planter. Lieutenant, Company G, Ninth Louisiana Battalion, Partisan Rangers, C. S. A., and was killed in a skirmish at Sandy Creek, La., May 25, 1863.

1859.

James Rukins Freeman, Wilson, La.

Born in Louisiana, October 28, 1842. Son of Zachariah Canby and Sarah Ann (Jelks) Freeman. Cotton planter. Married Valeria Blanche McCants.

*David Alexander Herring, LL.B. [Univ. Miss.] (Ξ), Oxford, Miss.

Attorney-at-law. Captain, Thirty-third Mississippi Infantry, C. S. A., and was killed in battle near Peachtree Creek, Ga., July 30, 1864.

*Wilbur Fisk McGehee (H), Woodville, Miss.

Born at Woodville, Miss., 1839. Son of Edward and Mary E. (Burrus) McGehee. Student. Died, August 1, 1859.

*Ezekiel John Ellis, LL.B. [Tulane] (M), New Orleans, La.

Born at Covington, La., October 15, 1840. Son of Hon. Ezekiel Park Ellis and Tabitha Emily Warner. Attorney-at-law. Member of Congress, Second District, Louisiana, 1875–85. Captain C. S. A., 1861–65. Married, January 29, 1867, Josephine Chamberlin. Died at Washington, D. C., April 25, 1889.

*Abram John Bird, West Baton Rouge, La.

Born at West Baton Rouge, La. Son of Thompson William and Arthemise (Esnard) Bird. Farmer. Married in 1860, Lise Dupuy. While in service in 4th Louisiana Infantry, C. S. A., drowned in Lake Borgne, La., in 1861.

Edwin Hartfield Mounger, A.B., A.M., D.D., Hattiesburg, Miss.

Born at Paulding, Miss., November 18, 1838. Son of Henry and Celia (Millsaps) Mounger. Clergyman. Superintendent of Public Education of Claiborne County, Miss., 1877–78. Was President of Port Gibson Female College. Married, first, in 1860, Mary J. Jones, second, in 1899, Sallie Markham.

1860.

*Mansford McDaniel Whiteman, M.D., Thomaston, Tex.

Physician. Died in 1888.

*James William Dupree, A.B.; M.D. [Tulane], Baton Rouge, La.

Born at Jackson, La., June, 1842. Physician. President Louisiana State Medical Society; President Board of Health of Baton Rouge, La. Surgeon-General of Louisiana. Surgeon and later Chief Surgeon in the C. S. Army of Western Tennessee. He died at Cincinnati Ohio, May 25 1906.

Sidney Bass, B.S., Terrell, Tex.

506 West Asylum Avenue.

Bor near Natchez, Miss., September 3, 1841. Son of Henry J. and Margaret P. (Robson) Bass. Merchant and Vice-President of First National Bank, Terrell, Texas. Captain, Army of Tennessee, C. S. A., 1861–65. Married Laura Bridgers.

1861.

*William H. Riley, M.D. [Tulane], Algiers, La.

Born at Louisville, Ky., April 6, 1840. Son of Captain John Riley and Margaret (Ferguson) Riley. Physician. Served as a

surgeon in the S. C. A. Married Mary Sims. Died at New Orleans, La., September 30, 1910.

*Ripley H. Conrad, Baton Rouge, La.

Born at Conrad's Point, La. Son of Frederick Daniel and Frances Sophia (Duncan) Conrad. First Lieutenant of Cavalry, C. S. A. Died at Denham Springs, La., in August, 1862, as a result of wounds received in battle at the age of about 21 years. Relative in Fraternity, Abner L. D. Conrad, Theta, '57.

*James Bailey Stuart, Baton Rouge, La.

Born at Baton Rouge, La. Son of James Duncan and Mary J. (Crenshaw) Stuart. He was a student at law. He served in the C. S. A. but a few weeks, and was killed in battle at Manassas, Va., July 21, 1861.

1862.

*Thomas Elias Bridgers, Vicksburg, Miss.

Born in Claiborne County, Miss., October 4, 1841. Son of Elias and Adilene (Barnes) Bridgers. C. S. A. Relative in Fraternity, brother, Allen B. Bridgers, Theta, '64. Died at Homer, La., January 7. 1865.

*Reuben Webster Millsaps, Jackson, Miss.

Born in Copiah County Miss., July 5, 1837. Son of William W. and Mary (Wright) Millsaps. Farmer. Founder of Millsaps College, Jackson, Miss. President of Mississippi Branch of American Red Cross. Served in the C. S. A. as Captain and Major, Ninth Arkansas Infantry. Married, June, 1876, Eugenia W. Jones. Died at Jackson, Miss., June 28, 1916.

*Leon Peter Gusman, Baton Rouge, La.

Born at Baton Rouge, La., in 1843. Son of Gabriel and Theotiste (de Poret) Gusman. Attached to the Eighth Louisiana Regiment, C. S. A. Died at Gettysburg, Pa., July 2, 1863, in consequence of wounds received in battle.

*Robert Scott Ricketts, A.M., Jackson, Miss.

Born at Vicksburg, Miss., March 5, 1843. Son of Reuben Barron and Martha (Cosby) Ricketts. Teacher. President of Port Gibson (Miss.) Collegiate Academy, 1866–73; Professor of Whitworth Female College, 1873–94. Headmaster of Preparatory Department, Millsaps College, Jackson, Miss., 1894–1909. Private in Second Louisiana Cavalry, transferred later to Signal Corps, C. S. A., 1862–65. Married, first, 1871, Mary Kate Berry; second, 1877, Bertha Burnley. Died at Jackson, Miss., February 25, 1918.

1863.

*Pinckney Alexander Johnston, Meridian, Miss.

Born at Cayuga, Miss., July 24, 1839. Son of Gideon and Beulah (Gilbert) Johnston. Clergyman. Chaplain in C. S. A. Died at Meridian, Miss., September 26, 1901.

*Henry William Coyle, Red River Landing, La.

Born at Williamsport, La., January 11, 1844. Son of Beverly R. and Sarah (Garrett) Coyle. Cotton planter. Served in the Thirty-fourth Louisiana Infantry, and later in the Cavalry, C. S. A., 1861–65. He was wounded twice, and a prisoner of war for four months on Ship Island. Married, Laura Gayle. He died at Bayou Lettsworth, La., October 11, 1878.

*Alphonse Joseph Ducoté, Avoyelles, La.

Merchant. Served in C. S. A. as Sergeant-Major of a Louisiana Regiment, 1862–64. He died, May 10, 1888, aged forty-eight years.

*James H. Small, Jackson, La.

*Wily Ingraham Law, Bastrop, La.

Born in East Feliciana Parish in 1843. Son of Gustavus and Diana (Dunn) Law. Planter. Sheriff of Morehouse Parish, La., for six years. Served in the C. S. A. Married Kate Jelks. He died in 1876, aged thirty-one years and six months.

1864.

*Walter Edward Kneeland, Shreveport, La.

Born in Philadelphia, Pa., April 30, 1845. Son of Edward Solomon and Elizabeth (Duey) Kneeland. Insurance agent. Captain, Company I, Morgan's Regulars, Parson's Brigade of Texas Cavalry, C. S. A. Married, January 6, 1868, Eva Ochiltree. Died in El Paso, Texas, November 30, 1893.

*S. T. Birdsong, Brownsville, Miss.

*Allen Barnes Bridger, Vicksburg, Miss.

Born in Claiborne County, Miss. Son of Elias and Adilene (Barnes) Bridgers. C. S. A. Relative in Fraternity, brother, Thomas E. Bridgers, Theta, '62. Killed in battle at Chickamauga, September 20, 1863.

*W. C. Lauris, Livonia, La.

Charter withdrawn.

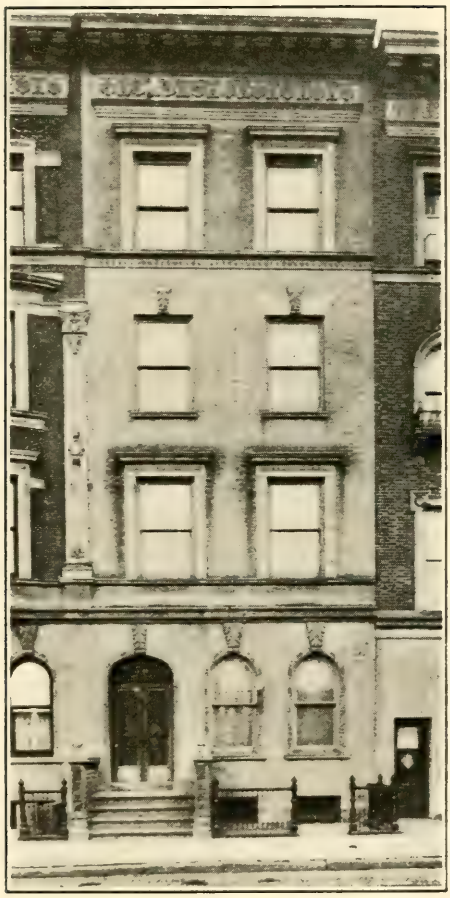

IOTA CHAPTER HOUSE
Columbia University

Iota Chapter

COLUMBIA UNIVERSITY

NEW YORK, NEW YORK

Instituted November 10, A. D. 1855

ERSKINE MASON

WILLIAM SLOSSON BOARDMAN

OLIVER PHELPS JACKSON

History of Iota Chapter

In 1853 several students at Columbia College (now University) feeling that there were no fraternities in the college that they would willingly join, concluded to form a local society of their own on a more select principle. There were many resident members of the Alpha Delta Phi in New York, who urged them to apply for a charter from their society. They did so, and nearly two years having elapsed before any action was taken in the matter, they became disgusted at the delay, and just as an offer of initiation was proffered by that fraternity, they became acquainted with Dr. S. B. Wylie Mitchell, the founder of Phi Kappa Sigma, and, already knowing several members of the Alpha Chapter, they resolved to become Phi Kaps. On the 10th of November, 1855, the Iota Chapter was instituted by Dr. Mitchell and Joseph Kay Caldwell, of the Alpha Chapter, in the fifth story of the New York Hotel.

The lodge rooms were subsequently located in Room No. 20, 483 Broadway, and were large, commodious and handsomely furnished. Most of the fraternities at Columbia had their rooms on this street, and while an attempt was made to keep the locality secret, it soon became known to the lady friends of the members, who took a great interest in the chapter and presented to it several fine oil paintings.

In October, 1857, they held meetings in Florence's Hotel, but subsequently moved to new rooms, and ones that gave general satisfaction, in the third story of No. 763 Broadway, which were said to be worthy of the increasing dignity of the Iota Chapter. In April of the following year these quarters were given up for the reason that they were not permitted to sing their songs as enthusiastically as they wished and were frequently desired to restrain their applause. This they could not do and outlined plans to occupy rooms on Madison Square on the corner of Broadway and Twenty-third Street. This plan

fell through and the chapter became domiciled in a small but extremely cosy and convenient apartment at No. 54 Twelfth Stret, two doors from Broadway, third story left hand door at the head of the stairs. The directions for the approach to those rooms to members, other than those belonging to the Iota Chapter, were very explicit, owing to the fact that the Delta Phis had their rooms just overhead, though they entered their room from Broadway and by a separate staircase.

The chapter always celebrated the 19th of October, the anniversary of the founding of the Fraternity, with becoming dignity. Speeches were made, songs were sung, and toasts drunk to "Our Fraternity" and "The Day We Celebrate." In 1859 the chapter adopted a regalia which was reported to be very simple, "merely a royal purple velvet ribbon."

A Bible presented to the chapter did duty as a support to the Skull, being always opened at the 133d Psalm, which begins, "Behold, how good and how pleasant it is for brethren to dwell together in unity."

In March, 1860, a fire broke out in the building occupied by the chapter in the room adjoining the lodge. The brethren stood ready to take out the big box of archives with the other "Lares and Penates." The Delta Phis came pelting down the stairs with their big box full of "mysteries," over which they posted a strong guard. The fire was soon put out, with a trifling damage.

In May, 1860, the chapter moved to the top story, Room 26, southwest corner Broadway and Twenty-first street, where they remained until 1866. The chapter was exceedingly prosperous and the membership in the different fraternities in Columbia College stood in January, 1862, as follows: Delta Phi, 13; Delta Psi, 8; Psi Epsilon, 10; Phi Kappa Sigma, 17. The contest between the several fraternities in 1863 for commencement honors was very keen. The oration on the occasion was delivered by a Phi Kap with great success "amid thunders of applause and showers of roses."

In May, 1863, the chapter again moved their quarters to new rooms on the south corner of Washington Place and Broadway, and the situation was the best they could wish for.

In 1864 a "Gazette" was published, Addison W. Champney being its editor. The hall of the chapter in December, 1865, was in Room 26, northwest corner of Broadway and Twenty-first street. During the years 1868 and 1869, the chapter dwindled in membership, and initiated only one man in the Class of 1870. The chapter no longer occupied rooms, held no meetings, and came to an inglorious end by the graduation of its members.

The chapter was re-established in 1905 through the efforts of Brothers Waldemar Eric Metzenthin, of Zeta, and Charles D. Tomkies, of Mu (who were at that time graduate students at Columbia), with the very able assistance of the New York Alumni Chapter, of which Brother William McClure, Epsilon, '66, was then president. The charter members were initiated at a meeting held at the Hotel Marie Antoinette on April 9, 1905. The ceremony was conducted by Brother Stevenson H. Walsh, Past Grand Alpha, assisted by the Grand Beta, Brother John P. Baer. Large delegations from the New York Alumni Chapter, and from Philadelphia and Baltimore attended, and it will probably be conceded that the meeting lacked nothing of the hilarity of the ancient chapter.

Re-established Iota's existence has been reasonably prosperous from the beginning. Meetings were held at the rooms of various members until September, 1905, when the chapter rented the five-story house, 544 West One Hundred and Thirteenth Street.

It was not long before the Chapter found that rented quarters were not so desirable as quarters owned in fee. Thereupon a committee of which Oscar R. Houston, Iota, '04, was Chairman and Carl Amend, Iota, '08, was Secretary, investigated the situation. It was found that the plans for the development of the Columbia University campus provided for the erection of buildings on the south side of South Field in such a manner that there would be an open space between affording a clear vista from the center of the block on One Hundred and fourteenth Street between Amsterdam Avenue and Broadway through to the imposing library donated by Seth Low and the statue of Alma Mater. Negotiations were then commenced

which terminated in the purchase by the New York Chapter House Committee of the present Chapter House at No. 536 West 114th Street for $33,000., of which $28,000. remained on mortgage.

The Chapter was handicapped seriously by the lack of a strong alumni membership caused by the non-existence of the Chapter for some thirty years prior to 1905 and it had to compete with many fraternities, which, though younger in point of years, had existed continuously and thus had strong graduate bodies. Handicaps, however, never daunted the Iota spirit. The Chapter was strongly represented on the campus in athletics and in literary and musical activities. Detailed reference to such would be out of place but those Brothers who follow the News Letters will be familiar with the important part the men of Iota Chapter have played in the student life at Columbia. Financially, though it seemed always to be in difficulty, the Chapter nevertheless paid its bills; carrying charges on the house were paid when due until the United States took part in the World War in 1917.

When a state of war was declared to exist, the men of Iota Chapter, every last one of them, responded to a call superior to that of fraternity, and offered themselves in various capacities to their Country. Many of the Brothers served on the field of battle. Some served in various branches of the Navy and a few were kept on this side of the Atlantic, but all served and gave their best. It is with heartfelt sorrow that we here record the loss of our Brother, Lieutenant Chester B. Winans, Iota, '17, killed while raiding a Boche machine gun nest.

During the trying times following our entry into the War, a few of the Alumni for a while maintained the house, but soon these too responded to the call to arms and the house was left vacant save for the presence of a few outsiders who boarded there. Naturally the Chapter fell into arrears in its rent to the New York Chapter House Committee and the latter in turn was compelled to default on its interest and tax payments. Several other fraternities were confronted with similar difficulties and some of them closed their doors. Iota held on in

the hope that it would be able to pull through, but finally the holder of the mortgage, a trustee representing several charitable institutions, was compelled to foreclose and the house was decreed to be sold.

When it was seen that it was no longer possible for the New York Chapter House Committee to retain title to the property, a committee was formed consisting of Brothers Joseph Stier, Gamma, '80, George W. Tucker, Iota, '05, Ellsworth H. Mish, Epsilon, '09, Charles A. J. Gachot, Jr., Iota, '16, Walter P. Pfeiffer, Iota, '16, and Welles L. Allen, Iota, '10. This committee with the loyal cooperation of the New York Alumni Chapter and of numerous alumni of other chapters as well as those of Iota, secured subscriptions to the extent of nearly $10,000., against which were issued certificates of pro rata ownership in the equity of the house which was to be purchased at the foreclosure sale by a new corporation known as the 536 West 114th Street Corporation. The house was repurchased at the sale for $26,750, and a plan for increasing the equity therein has been devised which insures to the Fraternity at large the permanence of a chapter house in the world's largest city.

During the early morning of November 20, 1919, the house was badly damaged in the living room, dining room and hall on the first floor by a fire of unknown origin. Exit from the house by the stairs and front door was cut off by the flames and the brothers were compelled to make good their escape by means of the roof. The prompt arrival of the fire department, summoned by one of the brothers, who ran to the fire house in his pajamas, saved the house from becoming a total loss. The lower floor which had just recently been renovated was badly damaged and some of the floor timbers had to be replaced. The insurance, however, was sufficient to offset the damage, and since the repairs the house is in fine condition.

Iota Chapter

1856.

*Whittingham Cox, A.B., A.M., New York, N. Y.

Merchant. Captain U. S. Volunteers, 1862; First Lieutenant Fourth Infantry, U. S. A., 1864–70. Died May 13, 1891.

Peter Isaac Labagh, A.B., A.M., Fairfield, Iowa.

Born at Gravesend, L. I., N. Y., April 11, 1836. Son of Rev. Isaac P. Labagh and Mary E. Magaw. Farmer. Lieutenant Company D, Fifteenth Illinois Volunteer Infantry, during the Civil War. Married, October 10, 1867, Martha I. Bright.

1857.

*Erskine Mason, A.B., A.M., M.D., New York, N. Y.

Born in New York, N. Y., May 8, 1837. Son of Rev. Erskine Mason, D.D. Physician. Demonstrator of Anatomy, College of Physicians and Surgeons, New York, N. Y., 1866; Adjunct Professor of Surgery, Medical Department University of the City of New York; Clinical Lecturer on Surgery, Bellevue Medical College. President of the Pathological Society, 1873. Died April 13, 1882.

*William Slosson Boardman, A.B., A.M.; B.D. [Gen. Theo. Sem., N. Y.], Florence, Italy.

Born in New York, June 17, 1838. Son of Frederick William and Philippina Annette (Belin) Boardman. Protestant Episcopal Clergyman. Examining Chaplain Diocese of New Jersey, 1878–85. Married, first, June 27, 1870, Julia McNeil Palmer, of Stonington, Conn., who died in 1902. Second, 1903, Blanche Hammill. Died at Florence, Italy, 1918.

*Oliver Phelps Jackson, A.B., A.M., Atlanta, Ga.

Died at Atlanta, Ga., July 19, 1902.

*Edgar Pinckney Smith, A.B., A.M., New York, N. Y.

Daniel Sylvester Tuttle, A.B., A.M., S.T.D.; D.D. [Univ. of South, Yale, and Washington Univ.]; LL.D. [Durham

Univ. Eng.]; D.C.L. [Cambridge Univ. Eng.], St. Louis, Mo.

74 Vandeventer Place.

Born at Windham, N. Y., January 26, 1837. Son of Daniel Bliss and Abigail Clark (Stimpson) Tuttle. Protestant Episcopal Clergyman. Bishop of Montana, Idaho and Utah, 1867–80; Bishop of Utah and Idaho, 1880–86; Bishop of Missouri, 1886 to date; Presiding Bishop of Protestant Episcopal Church in the United States of America, 1903 to date. Author of "Reminiscences of a Missionary Bishop," 1907. Married, September 12, 1865, Harriet Minerva Foote.

1858.

*Addison Weld Champney, New York, N. Y.

Died at Brooklyn, N. Y., October 19, 1876.

Henry Clay Kinney, A.B., A.M., Chicago, Ill.

711 West Forty-seventh Street.

Born in New York, N. Y., November 14, 1837. Son of George and Eliza (Cahoone) Kinney. Protestant Episcopal Clergyman. Missionary at the stock yards, Chicago, Ill. Married, May 26, 1865, Ann Hunter.

*Gilbert R. Lindsey, Jr., Rahway, N. J.

Superintendent of Public Schools. Died November 6, 1893.

*William Joseph Marrin, A.B., A.M.; LL.B. [Albany Law Sch.], New York, N. Y.

Born in New York, N. Y. Attorney-at-law. Married Hortense Vatable. He died in New York, N. Y., October 26, 1908, aged seventy years.

*James Woodruff Romeyn, A.B., A.M., New York, N. Y.

Born at Detroit, Mich., March 18, 1839. Attorney-at-law. He served for six years as a member of the Board of Education at Detroit; Representative in the Michigan Legislature, 1868; State Senator of Michigan, 1882; U. S. Consul at Valparaiso, Chile, 1886–90. He served in the Civil War in the Army of the Potomac as Senior Aide on the Staff of the General commanding the First Division of the Ninth Army Corps, with a commission in the Fourth Michigan Infantry, 1862. He died in New York, N. Y., February 26, 1891.

1859.

*Edward Franklin Browning, A.B., A.M., New York, N. Y.

Born in New York, N. Y., June 21, 1837. Son of John Hazard and

Eliza Smith (Hull) Browning. Merchant. President, East and West Railroad of Alabama, and a director or trustee in a number of other corporations. Author of "Genealogy of Brownings in America: 1621–1908." Married, February 24, 1870, Lucy Albertina Richardson. Died at New York City, May 18, 1912.

*Cortlandt de Peyster Field, A.B., A.M., New York, N. Y.

Born in New York, N. Y., December 28, 1839. Son of Benjamin Hazard and Catharine Matilda Van Cortlandt (de Peyster) Field. Merchant and banker. Founded, in 1887, Field Home for Aged, Infirm and Respectable Poor Persons at Fieldhome, N. Y. Founded, in 1888, St. Catharine's Church. Member of National Academy of Design, New York Historical Society and St. Nicholas Society. Married, June 8, 1865, Virginia, daughter of John W. Hamersley. Died at Peekskill-on-Hudson, N. Y., August 8, 1918.

*William Jay, A.B., A.M., LL.B., Katonah, N. Y.

Born in New York, N. Y., February 12, 1841. Son of John and Eleanor Kingsland (Field) Jay. Attorney-at-law. Captain and Brevet Lieutenant-Colonel U. S. Volunteers during the Civil War, and served on the staff of General George G. Meade. Vice-President of the New York *Herald* Company. President of the Saint Nicholas Society. Married Lucy Oelrichs. Died at White Sulphur Springs, W. Va., March 28, 1915.

*Edward Norman Whitehouse, A.B., A.M., New York, N. Y.

Born at Rochester, N. Y. Son of Rt. Rev. Henry John Whitehouse, D.D., LL.D., and Emelina Harriet Bruen. Officer in the U. S. Navy. Acting Assistant Paymaster, December, 1862; Assistant Paymaster, July, 1866; Passed Assistant Paymaster, September, 1867; Paymaster, April, 1877. His last service was with the battleship *Maine* at the time she was sunk in Havana Harbor. Retired, February, 1898. Relative in Fraternity, brother, Henry B. Whitehouse, Iota, '59. He died at Varenna, Lake Como, Italy, October 20, 1904.

*Adolphus Bradford, Rye, N. Y.

*Stephen Richard Reynolds, A.B., A.M., New York, N. Y.

Captain and Adjutant Ninety-ninth New York Volunteers. Died January 30, 1864, of wounds received in battle of Cold Harbor, Va., aged twenty-six years.

*Henry Bruen Whitehouse, A.B., A.M., LL.B., Chicago, Ill.

Born at Cintra, Portugal. Son of Rt. Rev. Henry John Whitehouse, D.D., LL.D., and Emelina Harriet Bruen. Attorney-at-law. Relative in Fraternity, brother, Edward N. Whitehouse, Iota, '59. He died at St. Moritz, Switzerland, 1889, aged fifty-one years.

1860.

*Manuel F. Molina, Matanzas, Cuba.

*Robert Troup Pell, A.B., A.M., LL.B., New York, N. Y.

Attorney-at-law. Served as a U. S. Volunteer in the Civil War. Died, April, 1868, aged twenty-seven years.

*Frederick A. Foster, New York, N. Y.

Died, 1889.

1862.

*J. Sidney Betts, Jr., New York, N. Y.

Died, February, 1869.

John Thomas Burr, A.B., Brooklyn, N. Y.

429 Kent Avenue.

Born in New York, N. Y., October 29, 1841. Son of Jonathan S. and Mary (Stevens) Burr. Manufacturer of machinery. Private, Forty-seventh New York Regiment, U. S. V., 1862–63. Married, 1866, Catherine Skidmore.

Robert Bage Canfield, A.B., Santa Barbara, Cal.

831 State Street.

Born at Mount Pleasant, near Newark, N. J., December 22, 1843. Son of Albert Warren and Elizabeth Irene Huston (Bage) Canfield. Attorney-at-law. President of First National Bank of Santa Barbara, Cal., 1895–1918. At present Chairman of Board of Directors. Member of Phi Beta Kappa. Married, January 25, 1873, Louise Gié.

*Leslie Chase, A.B., Atlantic City, N. J.

Born at New London, Conn., September 7, 1842. Son of Leslie and Sarah G. (Merchant) Chase. Publicist. Died at Atlantic City, N. J,. May 22, 1919.

*George Anderson Lawrence, A.B., A.M., New York, N. Y.

Born in New York, N. Y., March 24, 1841. Son of Effingham Nichols and Margaret Clendenning (Bulkeley) Lawrence. Superintendent in warehouse. Married, November 28, 1866, Charlotte Louise Cooley. He died at Deland, Fla., June 27, 1909.

*William Gerard Lathrop, Jr., A.B., A.M.; LL.B. [Harvard], New York, N. Y.

Born at Rahway, N. J., August 24, 1841. Son of William Gerard and Charlotte B. (Jennings) Lathrop. Attorney-at-law. Trustee

of Columbia University, 1894–96, and President of the Alumini Association. Member of the New York Bar Association. Married in 1876, Sarah Victoria Ely. He died at Boonton, N. J., August 3, 1896.

*David Burr Olyphant, A.B., Morristown, N. Y.

Died in Paris, France, May 10, 1864.

*Henry Howard Marvin, A.B., Brooklyn, N. Y.

Lieutenant-Colonel U. S. Engineers, 1862–63. Died at Louisville, Ky., August 17, 1863.

*Richard Varick Pell, A.B.; M.D. [Bellevue Hosp. Med. Coll.]; A.M., Brooklyn, N. Y.

Born at Barbadoes, N. J., July 28, 1843. Physician. Died in New York, N. Y., April 22, 1866.

*Gerardus Post, A.B., LL.B., New York, N. Y.

Son of William and Margaret Post. Attorney-at-law. Died December 6, 1864, aged twenty-two years.

*Miner Trowbridge, Brooklyn, N. Y.

Born in New York, N. Y., September 12, 1840. Son of Henry and Charlotte (Purdy) Trowbridge. Connected with the "Guion Steamship Line." Acting Master's Mate, U. S. N., U. S. steamer *Monticello,* 1861–62. Married, October 23, 1863, Charlotte Fox Tiffany. Died at Hartford, Conn., August 29, 1917.

1863.

*Willard Parker Worster, A.B., A.M.; M.D. [Coll. Phys. and Surgs., N. Y.], New York, N. Y.

Born in New York, N. Y., May 26, 1842. Son of Joseph and Mary Clarke (Ames) Worster. Physician. Assistant Surgeon U. S. Volunteers on General Saxton's Staff, 1865. Married, March, 1877, Annie Ursula O'Conner.

*James Herman Aldrich, A.B., A.M., New York, N. Y.

Born in New York, N. Y., March 2, 1843. Son of Herman Daggett and Elizabeth (Wyman) Aldrich. Engaged in dry goods commission business. Married Mary Gertrude Edson. Died at Washington, D. C., January 1, 1917.

1864.

*Alfred Perry McClellan, A.B., Brooklyn, N. Y.

Horatio Potter, Jr., New York, N. Y.

Born at Schenectady, N. Y., November 27, 1840. Son of Rt. Rev. Horatio Potter, A.M., LL.D., D.C.L., and Mary Jane Tomlinson. Second Lieutenant, Seventh New York Artillery, December 20, 1862; First Lieutenant, April 1, 1864; Captain, January 12, 1865; brevet Major Volunteers, April 2, 1865, for gallant and meritorious conduct before Petersburg, Va. Honorably mustered out July 3, 1865. Second Lieutenant, Seventeenth U. S. Infantry, April, 1866; First Lieutenant, September 13, 1867; Regimental Adjutant, December 15, 1870, to July 25, 1874. Relatives in Fraternity, brothers, Robert M. Potter, Iota, '65, and William B. Potter, Iota, '66. Died July 25, 1874.

1865.

*Douglas Williams Burnham, A.B., A.M., Fishkill-on-Hudson, N. Y.

Son of Gordon Webster and Annie Griswold (Plumb) Burnham. Married, October 23, 1867, Hannah Elizabeth Blodgett. Died at Fishkill, N. Y., November 14, 1892, aged forty-nine years.

*Charles King Gracie, A.B., A.M., E.M., New York, N. Y.

Civil engineer. Assistant Government Engineer, Aqueduct Commission, New York, N. Y. Died January 29, 1891, aged forty-seven years.

*John Hone, A.B. [hon'y], New York, N. Y.

Born in New York, N. Y., December 14, 1844. Son of John and Jane (Perry) Hone. Stock broker. Many years Governor, and twice Vice-President of the New York Stock Exchange. Director of Trust Company of America. Member of New Jersey Democratic State Committee. Private, Seventh Regiment, New York State Militia, in U. S. service, 1862 and 1863. Married, first, 1869, Mary Crane; second, 1880, Maria Cadwalader. Died in New York City, N. Y., March 21, 1915.

*Julian James, M.E., New York, N. Y.

Born in New York, August 7, 1844. Son of Frederick P. and Julia James. Mining engineer. Second Lieutenant, Company D, New York State Volunteers. Aide de Camp to General G. K. Warren. Married, June 17, 1869, Cassie Mason Myers. Died, 1870.

*Robert Minturn Potter, New York, N. Y.

Born at Schenectady, N. Y., February 14, 1843. Son of Rt. Rev. Horatio Potter, LL.D., and Mary Jane Tomlinson. Relatives in Fraternity, brothers, Horatio Potter, Jr., Iota, '64, and William B. Potter, Iota, '66.

*Seymour Van Nostrand, A.B., A.M., Elizabeth, N. J.

Born in New York, N. Y., October, 1842. Son of James and Martha Jane (Seymour) Van Nostrand. Merchant. Died at Elizabeth, N. J., July 17, 1899.

1866.

*Edward Ward Malloy, A.B., Brooklyn, N. Y.

Died 1872.

*Frank Ames Mullany, A.B., Fort Lee, N. J.

Second Lieutenant U. S. Marine Corps, July, 1866; First Lieutenant, June, 1872. Resigned, May, 1880.

*William Bleecker Potter, A.B., A.M., E.M., Sc.D., St. Louis, Mo.

Born at Schenectady, N. Y., March 23, 1846. Son of Rt. Rev. Horatio Potter, A.M., LL.D., D.C.L., and Mary Jane Tomlinson. Mining enginer. Assistant in Geology, Columbia University, 1869–71. Assistant on Geological Survey of Ohio. Professor of Mining and Metallurgy, Washington University, St. Louis, Mo., 1871. President American Institute Mining Engineers, 1888. Founder Manager of St. Louis Sampling and Testing Works. Relatives in Fraternity, brothers, Horatio Potter, Jr., Iota, '64, and Robert M. Potter, Iota, '65. Died at St. Louis, Mo., July 14, 1914.

*Graham Robinson, New York, N. Y.

*William Edwin Smalley, A.B., LL.B., Plainfield, N. J.

Born at Brooklyn, N. Y., October 1845. Son of George Compton and Susan M. (Bartlett) Smalley. Attorney-at-law; then stock broker. Married in 1870, Georgianna Hoadley. Died at Bethlehem, N. J., July 7, 1880.

*Stephen Dover Stephens, A.B., A.M., LL.B., New Brighton, N. Y.

Born at Richmond, N. Y., April 19, 1845. Son of Stephen Dover and Elizabeth (Johnson) Stephens. Attorney-at-law. Member of New York Legislature, 1874–75; County Judge and Surrogate of Richmond County, N. Y., 1882–1911. Married, April 17, 1884, Agnes Lavinia Lasar. Died at New Brighton, N. Y., April 19, 1911.

1868.

*William Preston Beck, A.B., Pueblo, Colo.

Attorney-at-law. Was Clerk of Criminal Court and District Attorney of Bessemer. Died at Pueblo, Colo., June 6, 1902.

*Campbell Mortimer, Englewood, N. J.

Born in New York, N. Y., October 17, 1846. Son of John and Katherine (Morton) Mortimer. Married, April 19, 1871, Emma Holt, of Baltimore, Md. Issue, Ella Holt Mortimer, born June, 1874, died August, 1875. Died at Englewood, N. J., September 12, 1893.

*John Archibald MacDonald, A.B., Salt Lake City, Utah.

*Nathaniel Sartell Prentice, New York, N. Y.

Born at Brooklyn, N. Y., November 30, 1846. Son of John H. and Sarah N. Prentice. Stock broker. Died in New York, N. Y., February 17, 1902.

*Thomas Harvey Rodman, Jr., Pelham Manor, N. Y.

Born at Brooklyn, N. Y., January 5, 1848. Son of Thomas Harvey and Mary (Mann) Rodman. Attorney-at-law. Married. Died at Pelham Manor, N. Y., October 30, 1891.

*Arthur Sloan, A.B., A.M., New Brighton, Staten Island, N. Y.

Born March 9, 1848. Protestant Episcopal Clergyman. Chaplain of Sailors' Snug Harbor, Staten Island. Died at Richmond Hill, N. Y., October 3, 1911.

1870.

*Arthur Ingraham, A.B., A.M., New York, N. Y.

Born in New York, N. Y., September 26, 1849. Son of Daniel Phœnix and Mary Hart (Landon) Ingraham. Died at New York, N. Y., December 1, 1914

1903.

John Warner Taylor, A.B., B.E., A.M., Madison, Wis.

University of Wisconsin.

Born in New York, N. Y., April 6, 1880. Son of John Stevenson and Mary Elizabeth (Steele) Taylor. Professor in the University of Wisconsin. Married, August 12, 1916, Clara Bertram Fuller. Relative in Fraternity, brother, James A. Taylor, Iota, '05.

1904.

Allen J. Bloomfield, A.B., Richfield Springs, N. Y.

Born at Warren, N. Y., May 29, 1883. Son of Charles W. and Elizabeth (McCredy) Bloomfield. Summer hotel business. Member of New York Assembly, 1915–19. Married, first, October 31, 1906, Renelcha Elderkin; second, in 1915, Ruby Newcomb Quick.

John Redwood Fisher, A.B., Arlington, Vt.

Born at Hoboken, N. J., August 5, 1883. Son of Dr. William Redwood and Elizabeth Virginia (Jennings) Fisher. In wholesale lumber business. Was in American Field Service in France in May, 1916 — October, 1917. First Lieutenant, U. S. A. Ambulance Service, October 1917 — November, 1918; Captain, U. S. A., Ambulance Service, November, 1918 — May, 1919. Married, May 9, 1907, Dorothy Frances Canfield.

Alfred Harcourt, A.B., New York, N. Y.

19 West Forty-fourth Street.

Born at Lloyd, N. Y., January 31, 1881. Son of Charles Matthew and Gertrude Magdalen (Elting) Harcourt. Publisher. President of Harcourt, Brace and Howe. Married, April 21, 1906, Susan Harrens.

Oscar Rempel Houston, A.B., LL.B., Great Neck, L. I., N. Y.

Born at Logan, Ohio, March 18, 1883. Son of Adelbert D. and Jessie Fremont (Nicklaus) Houston. Attorney-at-law. Phi Beta Kappa. Married, March 7, 1912, Nellie Macdonald.

1905.

*Carl Adolf Esselborn, B.S., Atlanta, Ga.

Born in New York, N. Y., January 25, 1883. Son of Adolf and Louise (Ottendorff) Esselborn. Architect. Died, August 28, 1910, at Atlanta, Georgia.

William Ferdinand Joseph Piel, A.B., LL.B., Woodmere, L. I.

Born at Vervieres, Belgium, May 10, 1883. Son of Michael and Maria (Heermann) Piel. Attorney-at-law. Married, January 8, 1908, Loretto Benedicta Scott. Relatives in Fraternity, brothers, Henry G. Piel, Iota, '09, and Rudolph A. Piel, Iota, '17.

George Washington Tucker, Jr., A.B., New York, N. Y.

45 Cedar Street.

Born at Bath, Me., January 16, 1885. Son of George Washington and Martha Thompson (Perkins) Tucker. Attorney-at-law. Private

in Squadron "C," National Guard New York, 1906–10. Married, March 31, 1909, Elsie Fidelia Rand.

Angus Snead Macdonald, A.B. [Univ. Louisville]; B.S. in Arch., Great Neck, L. I., N. Y.

Born at Louisville, Ky., November 7, 1883. Son of Allan Zane and Fanny Burnley (Snead) Macdonald. President of Snead & Co., Iron Works. Married, November 25, 1911, Elizabeth Prentice Avery.

James Albert Taylor, A.B., LL.B., New York, N. Y.

Independent Shipbuilding Corporation, 120 Broadway.

Born in New York, N. Y., December 21, 1881. Son of John Stevenson and Mary Elizabeth (Steele) Taylor. Attorney at-law. Relative in Fraternity, brother, John W. Taylor, Iota, '03.

1906.

William Clark Adams, Ph.B. [Univ. Colo.]; LL.B., Boston, Mass.

6 Beacon Street.

Born at Wooster, Ohio, May 21, 1880. Son of Clark Commodore and Margaret (Shipley) Adams. Attorney-at-law. Chairman of the Board of Commissioners on Fisheries and Game, Commonwealth of Massachusetts. Married, May 9, 1908, Marion Heaton Taber.

Frederick Maximilian von H. vom Saal, Cedarhurst, L. I., N. Y.

Born in New York, N. Y., January 13, 1883. Son of Frederick Charles H. and Lina Josephine (Schaefer) vom Saal. Civil engineer. President of the Radical Angular Drill and Tool Company, New York. Married, December 5, 1906, Meta Elizabeth Schaefer. Relative in Fraternity, brother, Rudolf E. vom Saal, Iota, '10.

Alfred Hemmer Kropff, B.S. in Chem., A.M., Ph.D., Kew Gardens, N. Y.

115 Newbold Place.

Born in New York, N. Y., January 2, 1887. Son of William and Clementine (Hemmer) Kropff. Assistant Chemical Research Professor at Columbia, 1909–10. President of Hoffman and Kropff Chemical Company, 1910 to date. Member of Sigma Xi. Married, June 21, 1916, Joy Elsie Sayles.

Karl Paul Krueger, E.M., Bozeman, Mont.

Born at Bozeman, Mont., May 21, 1883. Son of Louis and Emilie (Ketterer) Krueger. Mining engineer. Assistant Engineer with the Boston and Montana Mining Company, 1907 to date.

1907.

John Müller, A.B. in Arch., New York, N. Y.

15 West Thirty-eighth Street.

Born in New York, N. Y., August 16, 1885. Son of Paul and Margaret (Rabenstein) Müller. Architect. Architect and Structural Superintendent, Robert College, Constantinople, Turkey, 1912–13. Married, September 15, 1913, Olga Popoff.

William Daniel Knight, Buffalo, N. Y.

743 Crescent Avenue.

Born at Waterloo, N. Y., October 23, 1880. Son of Benajah B. and Elizabeth (Yost) Knight. Engaged in banking business with the National City Company. Married, January 22, 1910, Flora Louise McCrea.

William Jacob Paige Simpson, E.E., Seattle, Wash.

Arctic Club.

Born in Chicago, Ill., June 21, 1885. Son of William M. and Marion R. Simpson. Consulting Engineer. Major, Engineer Corps, A. E. F., assigned to Third British Army, 1917. First Division, January–July, 1918. First Army, July–December, 1918. Commanding Three Hundred and Nineteenth Engineers, January–June, 1919. With Peace Commission, Russia and Poland, June–September, 1919. Received Croix de Guerre, July, 1918. Married, February 14, 1911, Vaunda Muriel Roberts.

William Parker Kirk, M.E., Cincinnati, Ohio.

338 West Fourth Street.

Born in Philadelphia, Pa., October 6, 1880. Son of William Pickering and Harriet Bogardus (Van Wagenen) Kirk. Mechanical engineer, connected with the Miles-Bement-Pond Company, 1906–09, and with Pratt & Whitney Company, 1909 to date. Married, October 2, 1913.

David Armstrong, A.B., LL.B., Rahway, N. J.

Rahway Bank Building.

Born at Ballyshannon, Ireland, September 19, 1881. Son of James and Matilda (Kincaid) Armstrong. Attorney-at-law. Phi Beta Kappa. Married, November 11, 1908, Albion LeMomer Barber.

Guy Rupert Betts Elliott, Vancouver, B. C.

University Club.

Born at Halifax, Nova Scotia, November 5, 1879. Son of James Rupert and Mary Hutchinson (Betts) Elliott. Civil engineer.

1908.

Arthur Hamilton Otis, A.B., Tucson, Arizona.

636 North Park Avenue.

Born at Tivoli, N. Y., May 6, 1885. Son of Charles Munroe and Linne Marie (Sweet) Otis. Teacher. Associate Professor of Romance Languages, University of Arizona. Married, September 3, 1913, Celeste Botiller.

Alexander Morton MacCutcheon, E.E., East Cleveland, Ohio.

1859 Page Avenue.

Born at Stockport, N. Y., December 31, 1881. Son of Samuel Joseph and Janet Lee (MacBurney) MacCutcheon. Chief Engineer, Reliance Electric and Engineering Company, Cleveland, Ohio. Junior Lieutenant, U. S. N. R., January, 1918, to February, 1919. Married, December 24, 1908, Caroline Snyder Sheffer. Relative in Fraternity, brother, Paul J. MacCutcheon, Iota, '08.

Paul J. MacCutcheon, E.E., Bassano, Alberta, Canada.

Born at Chatham, N. Y., July 4, 1880. Son of Samuel Joseph and Janet Lee (MacBurney) MacCutcheon. President and Treasurer, The Comak Farming Company, Ltd. Married, April 18, 1911, Florence LeRoy Morris. Relative in Fraternity, brother, Alexander M. MacCutcheon, Iota, '08.

Dorris William Whipple, Ph.G., B.S., New York, N. Y.

1877 Broadway.

Born in New York, N. Y., May 15, 1881. Son of Doris and Louise E. Whipple. President, Industrial Supervision Company. Married, June 9, 1909, Louise J. Reichardt.

Walter Bayne Johnston, New York, N. Y.

4 West Forty-third Street.

Born at Mount Vernon, N. Y., July 4, 1886. Son of William John and Margaret Armstrong (Allen) Johnston. Secretary of the *American Exporter*. Private, U. S. A. A. S., attached to French Army, 1917–18.

Arthur James Peck, LL.B. and LL.M. [N. Y. Law Sch.], Passaic, N. J.

146 Meade Avenue.

Born at Bridgeton, N. J., December 12, 1886. Son of Arthur John and Josephine (Ware) Peck. Attorney-at-law. Married, July 9, 1914, Minna Helen Daiber.

Carl Gustave Amend, B.S. in Chem., A.M., New York, N. Y.

33 West Eighty-first Street.

Born in New York, N. Y., January 31, 1887. Son of Otto Paul and Elenore (Ramsperger) Amend. Secretary and treasurer of Enner & Amend. Director of Commercial Exchange Bank, New York, N. Y. Tau Beta Pi and Sigma Xi.

Joseph Christopher O'Mahoney, LL.B. [Georgetown], Cheyenne, Wyo.

First National Bank Building.

Born at Chelsea, Mass., November 4, 1884. Son of Dennis and Elizabeth (Sheehan) O'Mahoney. Attorney-at-law. Secretary to Senator J. B. Kendrick, 1917–20. Married, June 11, 1913, Agnes Veronica O'Leary.

1909.

Henry Gottfried Piel, Brooklyn, N. Y.

Piel Brothers, Georgia Avenue.

Born at Brooklyn, N. Y., December 29, 1884. Son of Michael and Maria (Heermann) Piel. Relatives in Fraternity, brothers, William F. J. Piel, Iota, '05, and Rudolph A. Piel, Iota, '17.

James Nicholson Chrystie, M.E., Paris, France.

Guaranty Trust Company of New York, 1 Rue des Italiens.

Born at Le Harve, France, September 25, 1883. Son of James Nicholson and Mary (Ludlow) Chrystie. Comptroller of European offices, Guaranty Trust Company of New York. Captain, Construction Division, Q. M. C., U. S. A., 1917–19.

William Marquette Halley, New York, N. Y.

756 East 175th Street.

Born in New York, N. Y., July 5, 1886. Son of Charles V. and Mary E. (Hogan) Halley. Architect.

Francis Henry Hayes, Jr., Douglas, Ariz.

Born in Chicago, Ill., October 7, 1888. Son of Francis Henry and Nellie (King) Hayes. Chief Geologist, Detroit Copper Mining Company. Now with Phelps Dodge Corporation. Captain First Arizona Infantry, April 7, 1915, to September 26, 1917. Major, Seventy-ninth Infantry Brigade, Tank Corps and Seventh Infantry Brigade, September 27, 1917, to April 10, 1919. Served Overseas from August 9, 1918, May 23, 1919. Lieutenant Colonel, Seventh Infantry Bridgade, April 10, 1919, May 26, 1919. Discharged, May 26, 1919. Married, May 14, 1914, Gretchen Schlichten.

1910.

Hermann Albert Hülsmann, LL.B., Los Angeles, Cal.

West Disinfecting Company, 430 South Broadway.

Born at Tilburg, Holland, March 17, 1879. Son of Jothann Heinrich Hermann Mülsmann, M.D., and Maria Julia Louise Sonnenschein. Married, April 8, 1907, Minnie Alice Hawk.

Welles Lispenard Allen, New York, N. Y.

19 Liberty Street.

Born at Auburn, N. Y., August 27, 1886. Son of William P. and Mary P. (Welles) Allen. Assistant Superintendent, Globe Indemnity Company. Married, October, 1912, Hazel M. McMullen.

Thomas Carl Jansen, Lima, Ohio.

856 High Street.

Born at Topeka, Kan., July 25, 1885. Son of Lewis Henry and Mattie Bell (Cook) Jansen.

Rudolf Ernest vom Saal, B.S., New York, N. Y.

536 West One Hundred and Fourteenth Street.

Born in New York, N. Y., April 27, 1889. Son of Dr. Frederick vom Saal and Lina Josephine (Schaefer). Salesman. Private in Aircraft Production Air Service, U. S. A. Relative in Fraternity, brother, Frederick M. vom Saal, Iota, '06.

Euen Van Kleeck, A.B., M.D., New York, N. Y.

6 West 123d Street.

Born in New York, N. Y., September 3, 1889. Son of Warren and Louise Chapin (Euen) Van Kleeck. Physician. Instructor in Physiology, College of Physicians and Surgeons, Columbia University, 1915 to date. Commissioned, First Lieutenant, Medical Corps, U. S. A., March 6, 1918. Discharged May 29, 1919.

Henry Albert Weiher, New York, N. Y.

56 West Forty-fifth Street.

Born at New Rochelle, N. Y., March 8, 1886 Son of Lorenz and Louise (Landauer) Weiher. Architect.

*Francis Freeman Adams, B.S. [Acadia Univ.], New York, N. Y.

Born at Fredricton, New Brunswick, Canada, June 2, 1886. Son of Henry Francis and Frances Elizabeth (Hooper) Adams. Chief chemist of the Drevet Manufacturing Company, New York, N. Y. Married, October, 1909, Clara Wettersell. Killed at Albany, N. Y., January, 1911.

Henry John Frees, New York, N. Y.

23 East One Hundred and Ninety-eighth Street.

Born in New York, N. Y., September 23, 1888. Son of John and Katharine (Lanzer) Frees. Architect. Civilian Architect with Nitrate Division of Ordnance Department, June, 1918–December, 1918. Married, November 11, 1914, Adelaide Elizabeth Bosselman.

Daniel Bell Leary, Buffalo, N. Y.

25 Niagara Square.

Born in New York, N. Y., June 16, 1886. Son of Daniel and Selina Grace (Bell) Leary.

George Adam Pfeiffer, M.E. [Stevens], A.M., New York, N. Y.

506 West Forty-third Street.

Born in New York City, N. Y., July 16, 1889. Son of George and Julia (Muller) Pfeiffer.

1911.

Walter Reginald Miller, C.E., Lyons, N. Y.

9 Foster Street.

Born at St. Johns, Newfoundland, Canada, February 25, 1888. Son of Edwin and Emma Sausanna (Norman) Miller. Civil Engineer. Enlisted May 25, 1918, U. S. N. R. as Machinist Mate 2nd Class. Promoted to Chief Machinist Mate August 1, 1918. Released from active duty February 8, 1919. Married May 17, 1919, Winifred Adele De Golyer.

Ellis Wing Taylor, B.S. in M.E. [California] (ΑΛ), Los Angeles, Cal.

243 West Adams Street.

Born in Chicago, Ill., October 2, 1887. Son of Frank Wing and Minnie E. (Cray) Taylor. Architect. May 18, 1917, commissioned Ensign, U. S. N. R., July 1, 1917. February 1, 1918, graduated 2nd Reserve Officers' Class, U. S. Naval Academy, and given temporary appointment Ensign in regular service. June 28, 1918, graduated Submarine School, U. S. Submarine Base, New London, Conn. August 15, 1918, promoted to Lieutenant, junior grade, U. S. N., July 28, 1919, ordered to command of U. S. S. F-3. Relatives in Fraternity, brothers, Edward C. Taylor, Alpha Lambda, '09, and Dr. F. W. Howard Taylor, Alpha Lambda, '14.

George Philip Gunther, New York, N. Y.

2980 Marion Avenue.

Born in New York, N. Y., June 11, 1888. Son of Jacob Philip and Eugene (Hysler) Gunther.

Charles Donovan Rowley, South Mimms, Barnet-Heyts, England.

Myms Hall.

Born at Geneva, Ill., September 2, 1889. Son of Julius Richard Capel and Maude Agnes Rosina Cox (Wallis) Rowley. Production Manager, Western Electric Co., Ltd., Woolwich, England 1912–1914. Efficiency Engineer Debenhams Ltd. 1919. Fellow Corporation of Accountants. In military service from 1914 to 1918. Captain Royal Artillery, 1914–1915. Attached War Office latter part 1915; transferred Ministry of Munitions 1916 under Rt. Hon. Sir Eric Geddes on output of Ammunition — there until May, 1919, formerly as Director of Output all Filled Ammunition — latterly as Deputy Controller Gun Ammunition Filling and Condemned Munitions Recovery Depts. (Twice mentioned in despatches — M. B. E. 1918.) Married October 14, 1917, The Honorable Irene Evelyn Beatrice Molesworth, daughter of 9th Viscount Molesworth and Baron Philipstown.

William Newton Best, Jr., Washington, D. C.

U. S. Marine Corps, Navy Department.

Born at Los Angeles, Cal., July 14, 1887. Son of William Newton and Mary Elizabeth (Hayward) Best. Captain in Marine Corps Branch, California Naval Militia, 1915–1917. Mustered into Federal service April 6, 1917, as captain of volunteers, Marine Corps Branch. Resigned to accept commission in United States Marine Corps. August 6, 1917, Second Lieutenant, U. S. Marines — August 7, 1917, First Lieutenant, U. S. Marines — July 1, 1918, Captain, U. S. Marines.

Charles James Wilhelmus Meisel, A.B., A.M., LL.B., New York, N. Y.

141 Broadway.

Born in New York, N. Y., October 20, 1888. Son of Charles and Anna Carolyn (Stengel) Meisel. Attorney-at-Law. Married, June 5, 1916, Elsie C. Theurer.

1912.

Charles William Person, B.S., Brooklyn, N. Y.

958 Eastern Parkway.

Born at Bladen, Neb., May 13, 1888. Son of William Hezekiah and Catherine Anna (Gunther) Person. Editor, Associate Editor *Popular Science Monthly*. Sergeant, Infantry, Enlisted Detachment, 77th Division, National Army. Sergeant, Corps of Intelligence Police, on duty with American Commission to Negotiate Peace. Relative in Fraternity, brother, Clarence Person, Iota, '13.

Edward Louis Hirt, M.E., Bethlehem, Pa.

1522 Elm Street.

Born at Arlington, Mass., January 3, 1890. Son of Louis Joseph and Alice Anna (Flammand) Hirt. Electric Welding Engineer, Bethlehem Shipbuilding Corp., 1918 to date. Married, February 20, 1917, Mary Duggan.

Lawrence Kelso Frank, A.B., New York, N. Y.

50 King Street.

Born at Cincinnati, Ohio, December 6, 1890. Son of August Albert and M. Grace (Kelso) Frank. Business manager, New School for Social Research, New York. Chief, Industrial Conditions Section, War Industries Board, Washington, December, 1917, to August, 1919. Married, April 14, 1917, Alice de V. Bryant.

Jay Pendleton Wood, Eng. of Mines, New York, N. Y.

462 Convent Avenue.

Born in New York, N. Y., April 5, 1889. Son of John, Jr., and Estelle Townsend (Pendleton) Wood. Mining engineer, 1912–19. Financial agent for Kansas oil interests, 1919 to date. Sigma Xi; Tau Beta Pi. Commissioned First Lieutenant, Engineers, September 17, 1917; overseas November, 1917; assigned to 2d Engineers, A. E. F.; promoted Captain, October 27, 1918; in command Camp McElroy, Va., August 1 to October 30, 1918; discharged April 29, 1919.

James Eveland Bell, M.E., New York, N. Y.

4 East Forty-second Street.

Born in New York, N. Y., August 26, 1889. Son of George and Mary (Porter) Bell. Mining engineer. Relative in Fraternity, brother, Thomas P. Bell, Iota, '12.

David Shonts Campbell, Chicago, Ill.

9204 South Robey Street.

Born at Centerville, Iowa, January 16, 1888. Son of David and Mary (Shonts) Campbell. Married, August 9, 1909, Isabella Alice Livermore.

Thomas Porter Bell, New York, N. Y.

4 East Forty-second Street.

Born in New York, N. Y., July 1, 1888. Son of George and Mary (Porter) Bell. Relative in Fraternity, brother, James E. Bell, Iota, '12.

Gerald Gordon, A.B. [Lafayette], Estes Park, Colo.

Born at Newark, N. J., January 21, 1878. Relative in Fraternity, brother, Clarence Gordon, Epsilon, '05.

Dwight Gerald Hubbard, Morenci, Ariz.

Born in New York, N. Y., November 18, 1888. Son of Dwight L. and Amelia Osborn (Slater) Hubbard. Mining Engineer. Oct. 1913–Oct. 1916 private Co. M, First Arizona Infantry. Active service on Mexican border May, 1916–Oct. 1916. Discharged as First Sergeant. May and June, 1917, First Lieutenant, 1st Engineers, U. S. A., (First Division). July, 1918,–Jan., 1919, Capt. Engr. U. S. A., with replacement troops. Twelve months' active service at the front in France. Relative in Fraternity, brother, Judson S. Hubbard, Iota, '16.

Otis Alexander Wallace, B.S., M.E. [New York], New York, N. Y.

7 West Ninety-second Street.

Born at St. Paul, Minn., September 12, 1889. Son of George Daniel Wallace, late Captain Seventh U. S. Cavalry, and Caroline M. Otis. Instructor in Engineering, New York University, 1914–'17. 2nd Lieut. Coast Artillery Regular Army Nov. 30, 1916. Capt., Aug. 5, 1917. Served with Heavy Artillery, A. E. F. from May 24, 1918, to Jan. 14, 1919. Commissioned Major, Coast Artillery, A. E. F., Oct. 28, 1918. Resigned from army, April 17, 1919.

Frank Aloysius Berry, Philadelphia, Pa.

1219 Real Estate Trust Building.

Born at Trenton, N. J., July 19, 1886. Son of Patrick Joseph and Clara Anastasia (McAdams) Berry. Architect. U. S. S. B., Emergency Fleet Corporation, 1918 to April, 1919. Married February 8, 1911, Susanne Muriel McCann.

Edgar Hemingway Mosher, Washington, D. C.

Munsey Building.

Born at Auburn, N. Y., April 11, 1890. Son of Edgar Birdsall and Harriet (Hemingway) Mosher. Engineer and contractor. Civilian contractor in Q. M. C. and Signal Corps, 1918.

Frank Truman Swaine, San Antonio, Tex.

Bedell Building.

Born at San Francisco, Cal., September 13, 1887. Son of Alvin and Mary Edella (Hodge) Swaine.

Charles Thorne Faas, New York, N. Y.

143 West Seventy-third Street.

Born in New York, N. Y., July 5, 1890. Son of Charles and Carolina (Thorne) Faas. Attorney-at-law. Attorney, U. S. Department of Justice, Washington, D. C., November, 1917, to January, 1919. Married June 3, 1914, Florence Irene Folmer.

1913.

Lysle Fowler Witherby, New York, N. Y.

56 West Ninety-eighth Street.

Born in Philadelphia, Pa., April 22, 1888. Son of Edwin Ellsworth and Ermine Clare (Fowler) Witherby. In automobile business. Account of physical disabilities was refused by the army and joined the Foreign Transportation Corps of the American Red Cross. Covered all the American Front and was attached to Headquarters of the Army of Occupation at Coblenz, Germany. Returned in March, 1919, after more than a year's service with rank of First Class Sergeant. Married January 1, 1914, Anna Helin.

Arthur Clarence Maurice Watters, New York, N. Y.

2554 Creston Avenue.

Born at Taunton, Mass., April 26, 1889. Son of Michael and Margaret Ellen (Commonpond) Watters.

Henry Eilers, Brooklyn, N. Y.

66 Montague Street.

Born in New York, N. Y., December 17, 1890. Served as First Lieutenant, C. A. C.

Richard Filsner Hollmann, B.S., C.E., Brooklyn, N. Y.

488 Monroe Street.

Born in Brooklyn, N. Y., May 1, 1893. Son of Herman A. D. and Clotilde (Filsner) Hollmann. Civil Engineer. Private and Second Lieutenant Engineers, U. S. A., 1918. Relative in Fraternity, brother, Dr. Edwin A. Hollmann, Iota, 1916.

Andrew Garfield Johnson, B.Sc. New York, N. Y.

105 East Twenty-second Street.

Born at Provincetown, Mass., August 24, 1885. Son of George Stevenson and Margaret Janice (Hill) Johnson. Teacher, 1913–'18. Y. M. C. A. Secretary, 1918–'19 in France. Tuberculosis Advisor, New York State, 1919 to date. Married, February 20, 1914, Christine Barbara U. Gillies.

Edward Francis Fanning, New York, N. Y.

128 East Fifty-eighth Street.

Born in New York City, N. Y., March 8, 1892. Son of Edward Francis and Elizabeth Cecelia (Scanlan) Fanning. Architect. Civilian in charge of hospital construction, Construction Division, U. S. A., 1917–18. Married, October 17, 1917, Evelyn Margant Mulhall.

Joseph Francis McCook, Brooklyn, N. Y.

156 Barbey Street.

Born at Brooklyn, N. Y., November 14, 1890.

Clarence Person, B.S., Peyton, Colo.

Born at Catskill, N. Y., November 9, 1889. Son of William Hezekiah and Catherine Anna (Gunther) Person. Rancher. Married, September 29, 1915, Alice L. Fidler. Relative in Fraternity, brother, Charles W. Person, Iota, '12.

Oscar August Fredsall, Brooklyn, N. Y.

414 Carlton Avenue.

Born at Brooklyn, N. Y., January 8, 1889.

John Thomas Gyger, B.S., A.M., Portland, Me.

Congress Square Hotel.

Born at Kimberton, Pa., January 12, 1886. Son of John and Elizabeth Blower (Thomas) Gyger. Assistant Educational Director The National City Bank of New York, 1917–18; Educational Director of same from 1918 to date. Served as Cadet Officer in the Naval Aviation Force.

Anthony James Touart, A.B. [Springhill College]; LL.B., Washington, D. C.

War Department.

Born at Mobile, Alabama, January 1, 1892. Son of Louis and Kate (Tisdale) Touart. Attorney-at-Law. Private, Corporal and First Sergeant, First Alabama Infantry from June, 1916, to May 1917. Second Lieutenant, First Lieutenant and Captain Fifty-sixth U. S. Infantry, August, 1917, to date. Married, April 14, 1914, Sarah Glenn Andrews. Relative in Fraternity, brother, Clarence A. N. Touart, Alpha Kappa, '16.

Howard Wright Reilly, B.S., St. Louis, Mo.

First National Bank.

Born in New York City, N. Y., April 1, 1891. Son of Thomas H. and Isabella (Wright) Reilly. With the First National Bank, St. Louis, Mo., in the Bond Department. First Lieutenant C. A. C., Fiftieth Artillery, A. E. F.

1914.

Benjamin Holt Drake, Stockton, Cal.

1028 North Sutter Street.

Born at Concord, N. H., May 10, 1889. Son of James Henry and Ellen (Holt) Drake. Farming in California. Experimental Engineering on Agricultural Implements, Holt Manufacturing Company, Stockton, Cal. In the service as chief mechanic, Battery F, Three Hundred and Forty-seventh F. A., A. E. F. Married, September 6, 1919, Evelyn Bonsall Hornage.

Dwight Tenny, Brooklyn, N. Y.

Roman Court, 48 Woodruff Avenue.

Born in New York, N. Y., May 20, 1889. Son of Levi Sanderson and Louise A. (Todd) Tenny. Engineer with the Franklin Baker Company. In the service with Company L, Seventh Infantry, U. S. National Guards. On the Mexican Border, June to November, 1917. Ensign N. Y. N. M., U. S. S. *Pennsylvania,* 1917; Lieutenant j. g., U. S. N. R.; U. S. S. *Matawaska,* June, 1918, to January, 1919, Lieutenant, U. S. N. R., January, 1919. Married, August 4, 1917, Marietta Elizabeth Goodwin.

Arthur Montgomery Wilmot, Middleport, N. Y.

Born at Middleport, N. Y., November 25, 1890. Son of Henry A. Wilmot, M.D., and Emily Florence (Montgomery). In Sales and Promotion Business. Commissioned Second Lieutenant Q. M. C., August 15, 1917. First Lieutenant, February 26, 1918; Captain August 26, 1918.

William John Krefeld, C.E., New York, N. Y.

74 West One Hundred and Second Street.

Born in New York, N. Y., April 27, 1892. Son of Rosa Krefeld. Civil Engineer. Instructor of Civil Engineering, Columbia University. Member of Sigma Xi and Tau Beta Pi. Engaged in the service as a civilian in the testing of war materials in the Testing Laboratories of Columbia University.

John Harding Cowan, New York, N. Y.

62 East One Hundred and Thirtieth Street.

Born in New York, N. Y., January 22, 1895. Son of John Francis and Sarah Elizabeth (Kennedy) Cowan. Attorney-at-law. Relatives in Fraternity, brothers, William W. Cowan, Iota, '16, and Percival E. Cowan, Iota, '19.

Edward Marvin Underhill, B.S., E.E., New York, N. Y.

195 Broadway.

Born at Fishkill, N. Y., June 25, 1893. Son of William and Mary Eliza (Griffin) Underhill. Telephone Engineer with American Telephone and Telegraph Company, New York, since August 1, 1916. Member of Sigma Xi and Tau Beta Pi. Married January 27, 1912, Henrietta Catherine Green.

William DeWitt Crampton, B.S., Paris, France.

Bedford Petroleum Company, 67 Boulevard Haussmann.

Born at Naugatuck, Conn., December 7, 1890. Son of William DeWitt and Ida Alice (Carpenter) Crampton. With National City Bank of New York from July, 1915, to November, 1917. Office manager of the London Office with European Representative.

With Bedford Petroleum Company, Paris, since May 1, 1919, as Assistant Manager, Lubricating Department. Member Institute of Bankers of London (associate). Commissioned Captain Q. M. C., U. S. A., February, 1918. Executive Officer for the Purchasing Agent for Great Britain A. E. F. Purchasing Agent for Great Britain, A. E. F., January, 1919. Promoted to Major Q. M. C. U. S. A. Demobilized at Liverpool, England, April 28, 1919. Received the D. S. O. from the British Government. Married June 8, 1918, Maude Evelyn Billin.

Jay Voorhies, A.B., B.Litt., Brooklyn, N. Y.

2566 Ocean Avenue.

Born in Brooklyn, N. Y., February 23, 1892. Son of Stephen J. and Sarah Eldert (Suydam) Voorhies. Reporter, Brooklyn *Daily Eagle,* Copy Editor, New York *Tribune* and New York *American,* Editor, *Insurance Times* of New York. At present Publicity writer and editor weekly service, Fox Film Corporation. U. S. N. R., enlisted, May 16, 1917, as Seaman, Second Class. Advanced to Chief Yeoman, November 8, 1917. Commissioned Ensign July 13, 1918.

Clarence Bland Edwards, B.Litt., Kingston, L. I., N. Y.

Born at Fayetteville, Ark., May 19, 1887. Son of Howard and Elizabeth M. (Smith) Edwards. Reporter, Springfield (Mass.) *Evening Union,* 1914–1915, and *Washington Herald,* 1915–1916. Assistant Editor U. S. Department of Agriculture, 1916. Advertising Writer, General Electric Company, 1916–1917. Assistant to President Rhode Island State College, 1918 to date. In the service with the U. S. Marine Corps, 1917–1918. In the Third Officers' Training Camp, 1918. Married, April 20, 1916, Janet Lawson Freeman. Relative in Fraternity, father, Howard Edwards, Tau, '76.

1915.

Judson Slater Hubbard, New York, N. Y.

117 Wall Street.

Born in New York, N. Y., June 9, 1892. Son of Dwight L. Hubbard, M.D. and Amelia Osborn (Slater). Accountant. With the American Sugar Refining Company. Captain, Q. M. C., Commissioned May 18, 1917. Discharged May 1, 1919. Married, December 22, 1916, Marvel E. Larson. Relative in Fraternity, brother, Dwight G. Hubbard, Iota, '12.

Sumner Stover, East Orange, N. J.

50 Park Avenue.

Born at East Orange, N. J., May 24, 1892. Son of Sumner A. and Mary Agnes (Pursell) Stover. Secretary Intercollegiate Branch, Y. M. C. A. at College of Physicians and Surgeons, New York City.

Clergyman, Evanston Christian Church, Cincinnati, Ohio. Sergeant Company C, Fifty-sixth Engineers, U. S. A.

John Sanford Peck, C.E., New York, N. Y.

403 West One Hundred and Fifteenth Street.

Born in New York, N. Y., May 27, 1893. Son of Sanford J. and Grace (Leavitt) Peck. Resident Engineer of the Terry and Tench Company of New York. Enlisted in Photographic Division, Air Service, March 2, 1918. Promoted to Sergeant, commissioned Second Lieutenant flying observer.

Arthur William Henne, B.S., Detroit, Michigan.

147 Griswold Street.

Born in New York, N. Y., November 22, 1892. Son of George and Beatrice (Kohler) Henne. Representative of the National City Company, in Detroit, Michigan. Entered the Gas Defense Service, Sanitary Corps, November 25, 1917. August 8, 1919, Second Lieutenant, Chemical Warfare Service, U. S. A. Discharged, February 28, 1919. Married, December 24, 1917, Lillian May McLean.

Harold Dana LosKamp, B.S., Ridgewood, N. J.

76 Kenilworth Place.

Born in East Coldenham, N. Y., January 7, 1891. Son of Conrad and Elizabeth (MacDonald) LosKamp. With National City Company, July, 1916 to November, 1917. Joined the United States Naval Reserve Force, November, 1917. Served as Supply Officer of the U. S. S. *Roepat.*

Julius Everett Vogt, New York, N. Y.

623 West One Hundred and Thirty-sixth Street.

Born at Louisville, Ky., November 7, 1892. Son of Julius C. and Luella (Jones) Vogt. Manager, London Branch, E. B. Meyrowitz Ltd., Opticians. In the service as Traveling Senior Inspector, Bureau of Aircraft Production, U. S. A., from April 15, 1918–January 22, 1919. Married, September 27, 1915, Marjorie Alice Stuart.

David Weller Bowman, Jr., B.Litt. [Kenyon], Mt. Auburn, Cincinnati, Ohio.

2230 Burnet Avenue.

Born at Greenville, Ohio, March 28, 1892. Son of David Weller and Mary Belle (Kerlin) Bowman. Reporter, Elizabeth, N. J., *Journal* and Trenton, N. J., *Times,* 1915; *Times Democrat,* Lima, Ohio, 1915–1916. Private Secretary to Congressman B. F. Welty, Fourth District, Ohio, 1917–1918. Telegraph desk *The Enquirer,* Cincinnati, Ohio, 1919 to date.

Walter August Blocher, Greenville, S. C.

308 Masonic Temple.

Born at Wilmington, Del., October 6, 1893. Son of Charles and Elise A. Blocher. With Fibre Specialty Manufacturing Company. Ensign, U. S. N. R., July 6, 1917–February 15, 1919.

Everett Brayton Clark, Utica, N. Y.

116 Sunset Avenue.

Born at Cheviot, N. Y., February 25, 1894. Son of Dr. Brayton Thomas Clark and Florence Nightingale Weck.

1916.

Walter Price Pfeiffer, A.B., New York, N. Y.

1706 Nelson Avenue.

Born at Brooklyn, N. Y., December 28, 1893. Son of Adolph and Lillie M. (Price) Pfeiffer. Attorney-at-Law. Served with Company L, New York Infantry, National Guard, as a Private on Mexican Border from June to November, 1916. Married, June 20, 1916, Eileen Middlebrook Sewall.

Felix Griffin Belisle, Norwich, N. Y.

42 Rexford Street.

Born at Norwich, N. Y., May 29, 1893. Son of Edward and Margaret (Griffin) Belisle.

*William Farquarson Walker, New York, N. Y.

Born in New York, N. Y., March 31, 1894. Son of Alexander and Margaret Helen (Farquarson) Walker. Student of civil engineering. Died in New York City, N. Y., January 7, 1918.

Heber Allen Newsom, A.B., Greensboro, Alabama.

Born at Rockdale, Texas, July 26, 1895. Son of Ernest Pegram and Olive (Mills) Newsom.

Henry Charles Reilly, Jr., Flushing, N. Y.

154 Broadway.

Born in New York, N. Y., October 14, 1893. Son of Henry Charles and Agnes M. (Delaney) Reilly. President of Paramount Motors Corporation of New York. Private, Tenth New York Infantry, June-July 1916; Corporal, Twenty-second Engineers, July 1916–February, 1917; Sergeant, First Anti-Aircraft Machine Gun Battalion, March, 1917–May, 1919.

Edwin Addison Hollmann, D.D.S. [New York College of Dentistry], Brooklyn, N. Y.

488 Monroe Street.

Born in Brooklyn, N. Y., October 26, 1894. Son of Herman A. D.

and Clotilde (Filsner) Hollmann. Dentist. First Lieutenant, Dental Corps, U. S. Army, 1918–19. Relative in Fraternity, brother, Richard F. Hollmann, Iota, '13.

John Louis Sengstack, M.D. [N. Y. Homeo. Med. Coll.], Tivoli, N. Y.

Born in Brooklyn, N. Y., March 11, 1894. Son of Albert and Anna Marie (Murken) Sengstack. Physician. Commissioned First Lieutenant M. C., U. S. A., February 1, 1918. Foreign Service September 15, 1918, to May 22, 1919, with Seventy-eighth Division, Three Hundred and Third Sanitary Train, Three Hundred and Eleventh Infantry. Present in Meuse-Argonne Offensive.

Merrill Ingraham Come, Kansas City, Mo.

1020 Oak Street.

Born at Pittsfield, Massachusetts, August 21, 1892. Son of Charles James and Carrie Selina (Leonard) Come. Manager, "Drive it Yourself Company," Kansas City, Mo. Married, June 24, 1916, Verona Clara Gadsby.

William Norman Bratton, Eng. of Mines, Canton, Ohio.

United Alloy Steel Corporation.

Born at Chillicothe, Missouri, August 20, 1890. Son of Curran Sabin and Lucy (Runge) Bratton. With the United Alloy Steel Corporation, Inspection Department. First Lieutenant Air Service, June, 1917, to discharge, July 1, 1919. Pilot and Supply Officer with fifteen months' service in A. E. F.

William Herman Diekmann, Paynesville, Minn.

Born in New York, N. Y., July 16, 1895. Son of John William and Bertha Elizabeth (Ludbrink) Diekman. Agricultural Engineer. Served in the One Hundred and Sixty-first Depot Brigade, Camp Grant, Ill., for three months.

Charles Arthur Jack Gachot, New York, N. Y.

562 West One Hundred and Thirteenth Street.

Born in New York City, N. Y., June 14, 1893. Son of Charles and Louise (Pfeiffer) Gachot. In Business with father from 1917 to date, under trade name of Charles Gachot. Served as Chief Petty Officer in the U. S. N. R. 1918-1919.

William Wilde Cowan, E.M., New York, N. Y.

62 East One Hundred and Thirtieth Street.

Born in New York City, N. Y., September 6, 1893. Son of John and Sarah Cowan. Relatives in Fraternity, brothers, John H. Cowan, Iota, '14, and Percival E. Cowan, Iota, '19.

James Leonidas Camp, Jr., A.B., [Wake Forest College], Franklin, Va.

Born at Franklin, Va., June 7, 1895. Son of James Leonidas and Carrie Fontaine (Savage) Camp. Lumber Business. Assistant General Manager, Camp Manufacturing Company, Second Vice President Marion County Lumber Corporation. Student flight officer, Naval Aviation. Married May 21, 1918, Mary Frances Clay. Relative in Fraternity, brother, Robert G. Camp, Eta.

Daniel Becker Zimmer, B.S., New York, N. Y.

111 West One Hundred and Twentieth Street.

Born in New York, N. Y., November 20, 1894. Son of Edward and Magdalen B. (Becker) Zimmer. With the Federal Export Corporation. Commissioned Second Lieutenant Signal Corps, Aviation Section, February 22, 1918. Discharged December 9, 1918. First Lieutenant, R. M. A., Signal Reserve Corps.

1917.

Clarence Earle Lovejoy, A.B., Pittsfield, Mass.

26 Beech Grove Avenue.

Born at Waterville, Maine, June 26, 1894. Son of Arthur Evans and Florence Mary (Early) Lovejoy. With the New York *Times*. Author of "The Story of the Thirty-eighth," published in Coblenz, Germany, in February, 1919, also the chapter on the Thirty-eighth U. S. Infantry for official Third Division History. Commissioned Second Lieutenant, Infantry, May 2, 1917. Commissioned provisional Second Lieutenant, Infantry, Regular Army, October 25, 1917. Promoted to provisional First Lieutenant same date. Assigned to Thirty-eighth U. S. Infantry. Received permanent commission in U. S. Army. After armistice, appointed regimental historian, Thirty-eighth U. S. Infantry. Recommended for French Croix de Guerre for work in Second Battle of Marne, July, 1918. Upon return to United States in July, 1919, assigned to Twenty-second U. S. Infantry at Fort Jay, Governors Island, N. Y.

George Bassett Roberts, B.Litt., Ossining, N. Y.

South Highland Avenue.

Born at Fort Dodge, Iowa, January 24, 1894. Son of George Evan and Georgena (Kirkup) Roberts. First Lieutenant, Sixty-eighth Artillery, A. E. F.

Willard Stratton Wadelton, Bronxville, N. Y.

Born at Bronxville, N. Y., February 21, 1894. Son of Thomas Dorrington and Matilde (Ludmilla) Wadelton. Captain, Seventy-sixth F. A. U. S. A.

Joseph Anthony Dornes, Fort Bayard, N. M.

Born at Winfield, L. I., N. Y., April 6, 1894. Son of George and Mary (Fischer) Dornes. In U. S. Army.

Edward Barbour Towns, A.B., New York, N. Y.

101 West Eightieth Street.

Born at Jacksonville, Fla., August 9, 1895. Son of Charles B. and Mary Margaret (Barbour) Towns. Commissioned First Lieutenant, Infantry August 15, 1917. Assigned to Three Hundred and Fifth Infantry, Seventy-seventh Division, September 5, 1917. Sailed for France April 16, 1918. In action with Company K on the Vesle River August, 1918, Oise-Aisne Offensive September 5 to 15th. Meuse-Argonne, September 26. Wounded October 2, 1918. Mustered out May 10, 1919.

Harold Herman Maass, Brooklyn, N. Y.

233 Green Avenue.

Born in Brooklyn, N. Y., March 3, 1896. Son of Herman J. and Adelaide M. Maass. December 6, 1917, Private Headquarters Company, Fourth U. S. Infantry, Third Division Regulars. Sailed for Foreign Service, France, April 6, 1918. Corporal, May, 1918. Participated in the following engagements: Hill 204, Château-Thierry, Second Battle of the Marne, St. Mihiel Offensive, Meuse-Argonne Offensive. Gassed Mont Faucon, October 6, 1918. Assigned to Eighty-fifth Division, February 1, 1919. Discharged, April 23, 1919.

Rudolf Alfred Piel, B.S., Killbuck, Ohio.

Born in New York December 23, 1893. Son of Michael and Marie (Heermann) Piel. Relatives in Fraternity, brothers, William F. J. Piel, Iota, '05, and Henry G. Piel, Iota, '09.

George Willard Dickie, Ph.G., A.B., M.D., Bayside, L. I., N. Y.

Born at Binghamton, N. Y., August 18, 1890. Son of George S. and Hannah (Chaplin) Dickie. Physician.

George Troyer Koch, C.E., Homer, Ohio.

Ohio Fuel Supply Company.

Born in New York City, N. Y., March 15, 1895. Son of John Henry and Carrie Maude (Puterbaugh) Koch. Chemical Engineer with the Ohio Fuel Supply Company, of Pittsburgh, Pa. Enlisted in Tank Corps, March, 1918. Transferred to Chemical Warfare Service, July, 1918. Discharged February 26, 1919, with rank of Sergeant.

Hugh Wallace Murphy, New York, N. Y.

The Avondale, West One Hundred and Seventy-ninth Street.

Born at Orlando, Florida, March 8, 1891. Son of John Hugh and Jeannette R. Murphy.

Robert Edwin Nuese, Jr., B.S., New York, N. Y.

303 West One Hundred and Twenty-second Street.

Born in New York, N. Y., December 16, 1893. Son of Robert Edwin and Frances (Bache) Nuese. Service Department (Advertising) Dry Goods Economist, New York City. In the American Ambulance Service in 1917. Production and Maintenance Division U. S. Air Service 1917–1919 as civilian employee.

Henry Edward Hildebrand, M.E., Newburgh, N. Y.

62 Beacon Street.

Born at Sanstedt, Germany, January 25, 1895. Son of Edward and Elisa (Ratjen) Hildebrand. Mechanical Engineer. Assistant to Chief Engineer at Newburgh Shipyards, Inc., Newburgh, N. Y. Married November 23, 1918, Marion Brown Gross.

George Kenneth End, Sheboygan, Wis.

Citizens' State Bank.

Born at Sheboygan, Wis., November 5, 1894. Son of Joseph William and Mabel Eastman (Mead) End. Banker. Volunteer with Servian Army, May to October, 1915; Volunteer with American Field Service, France, November, 1915 to August, 1916; with French Army d'Oriént on Macedonian front, from September, 1916, to July, 1917. Commissioned First Lieutenant U. S. A., A. S., September 4, 1917. Served sixteen months in the A. E. F. Discharged July 19, 1919. Married, September 26, 1917, Jennie Daane.

1918.

John Percy Baker, B.S., Brooklyn, N. Y.

94 Livingston Street.

Born at Irvington, N. J., June 1, 1894. Son of Henry Ross and Lillian Alice (Newville) Baker. Student in College of Physicians and Surgeons.

Franklin Reinhardt Uhlig, A.B., Brooklyn, N. Y.

31 Covert Street.

Born in Brooklyn, N. Y., May 14, 1897. Son of Alfred Ernst and Silvia Augusta Deck. Enlisted as Chief Quartermaster, U. S. N. R., June 13, 1917. Commissioned Ensign June 6, 1918, U. S. N. R. Commissioned Ensign, U. S. N., September 18, 1918.

Ralph Waldo Luce, A.B., Boston, Mass.

120 Peterborough Street.

Born in Boston, Mass., October 23, 1895. Son of Linn and Alice (Harris) Luce. Reporter. Private, U. S. Marine Corps, July 17, 1917, to May 14, 1918. Second Lieutenant, U. S. Marine Corps, August 15, 1918, to April 1, 1919. First Lieutenant, U. S. Marine Corps, April 1, 1919, to date. Served in A. E. F. October 13, 1918, to April 12, 1919.

Grosvenor Eugene Glenn, New York, N. Y.

The Illustrated Milliner Company, 656 Broadway.

Born in Nashville, Tenn., March 21, 1896. Son of Grosvenor K. and Floy (Coleman) Glenn. Circulation Manager "The Illustrated Milliner." Private in Troop A, First N. Y. Cavalry, June, 1916–October, 1917. Second Lieutenant, Balloon Service, Signal Corps, October, 1917, to May 15, 1919.

Thomas Joseph MacMahon, Holyoke, Mass.

131 West Street.

Born at Holyoke, Mass., March 17, 1892. Son of Owen and Joanna R. (Sullivan) MacMahon.

*Chester Buttre Winans, New York, N. Y.

Born in Ridgewood, N. J., October 25, 1896. Son of Theodore Sheldon and Emma Viola (Buttre) Winans. He received his commission as Second Lieutenant in the infantry at the first Plattsburg camp. Soon afterwards he was sent overseas to join the 165th U. S. Infantry. He had been recommended for first lieutenant, but was killed during the latter part of September, 1918. He had been decorated and cited for bravery just a few days prior to his death.

Rene Joseph Guldner, LL.B. [Univ. of Strasbourg]; M.D., Wichita, Kans.

Beacon Building.

Born at Thionville, France, December 8, 1888. Son of Joseph and Josephine (Kiffer) Guldner. Physician. Married in 1912, Bertha J. Stackman.

Charles Howard Parsons, A.B., A.M. [Virginia], Cape Charles, Va.

Born at Cape Charles, Va., January 21, 1889. Son of John Wise and Mary (Whitehead) Parsons. Teacher. At present with the Massie School, New York City. Phi Beta Kappa. Lieutenant, Ordnance, U. S. A.

Arthur Sherwood Kitchen, Waverly, N. Y.

101 Providence Street.

Born at Chatham, N. Y., April 23, 1897. Son of Edwin Kilburn and

Loretta (Sherwood) Kitchen. Enlisted February 3, 1918; Assigned to Sixty-seventh Aerial Photographic Section with rank of Sergeant First Class; Appointed Sergeant Major, January, 1919. Honorably discharged, May 29, 1919.

Theodore Ernst Obrig, New York, N. Y.

552 West One Hundred and Eighty-eighth Street.

Born in Brooklyn, N. Y., May 10, 1894. Son of J. A. Theodore and Josephine (Henderson) Obrig. Optician. In the American Field Service. Served with French Army from April, 1917–November, 1917, as Ambulance Driver. American Army December, 1917–February, 1919, as bacteriologist and chemist, Mobile Field Laboratory, Eighty-seventh Division. Married, April 19, 1918, Muriel Ives.

1919.

Camilius Nash Francis, Boydton, Va.

Born at Norfolk, Va., August 20, 1895. Son of Jefferson T. and Annie Lee (Nash) Francis. Traveling Salesman. Sergeant, Battery C, One Hundred and Eleventh F. A.

Albert Alexander Cree, New York, N. Y.

536 West One Hundred and Fourteenth Street.

Born at Spruce Creek, Pa., June 15, 1898. Son of Harry Clay and Minnie Luella (Irvin) Cree. Was in the American Field Service in France May 5–November 5, 1917. U. S. Air Service, A. E. F. as Second Lieutenant, (Pilot) from November 25, 1917–March 19, 1919.

Frederick Dehls, A.B., Newark, N. J.

525 Clifton Avenue.

Born in Brooklyn, N. Y., May 24, 1899. Son of John Charles and Marguerite (Nuestedt) Dehls. Student in School of Engineering, Columbia University. Commissioned Second Lieutenant of Infantry September 16, 1918. Discharged December 16, 1919.

Percival Edmund Cowan, A.B., New York, N. Y.

62 East One Hundred and Thirtieth Street.

Born in New Rochelle, N. Y., July 17, 1898. Son of John Francis and Sarah Elizabeth (Kennedy) Cowan. Relatives in Fraternity, brothers, John H., Iota, '14, and William W. Cowan, Iota, '16.

Ejnar Sven Holger Svensson, Buffalo, N. Y.

331 Bird Avenue.

Born in Buffalo, N. Y., August 2, 1897. Son of Sven Birger and Louise Christina (Johnson) Svensson. Machinist with Spencer Lens Company, Buffalo, N. Y.

1920.

Louis Beverly Nichol Gnaedinger, B.Litt., Montreal, Can.

94 St. Peter Street.

Born in Montreal, Canada, December 12, 1898. Son of Julius Theodore and Ethel Lenore (Nichol) Gnaedinger. Served with the Royal Air Force, Canada. Enlisted May 21, 1918. Discharged December 17, 1918. Rank, Cadet for Pilot.

Henry William Wittkower, Flushing, N. Y.

137 Murray Street.

Born in New York, N. Y., March 25, 1898. Son of Louis and Theresa Grace (Moran) Wittkower. Second Lieutenant, Machine Gun Company, Twelfth Infantry, New York National Guard. C. O. T. C., Camp Zachary Taylor, Ky., 1918.

Chester Hubbard Taylor, Meriden, Conn.

39 Cook Avenue.

Born at Meriden, Conn., July 6, 1896. Son of Charles Samuel and Leila Parsons (Severance) Taylor. Enlisted, May 18, 1917, in Motor Transport Corps. Sergeant, Motor Truck Company No. 54, August 30, 1917. Sergeant Major, November 26, 1918. Discharged, May 22, 1919.

George Dewey Heilman, New York, N. Y.

1240 Clay Avenue.

Born in New York, N. Y., April 21, 1898. Son of Henry and Amelia (Fritz) Heilman. Student.

Celestino Nicholas Santini, New York, N. Y.

536 West One Hundred and Fourteenth Street.

Born at Barranquitas, Porto Rico, June 8, 1897. Son of Nicholas and Clemencia (Perez) Santini. Second Lieutenant Infantry, Three Hundred and Seventy-fourth Regiment, Camp Las Casas, San Juan, P. R., November 6 — December 13, 1918.

Lambert Francis Dickinson, A.B., New York, N. Y.

52 West One Hundred and Twenty-ninth Street.

Born in New York, N. Y., November 25, 1898. Son of Edward Walter and Mary Teresa (McCormick) Dickinson. Served in the U. S. N. R. as Apprentice Seaman, Naval Unit, Columbia University.

Lacey Flanders Johnson, Pelham, N. Y.

50 The Boulevard.

Born at Toledo, Ohio, July 17, 1897. Son of Arland William and Mary Emerine (Hathaway) Johnson. Naval Aviation Service,

June 14, 1918 — November 30, 1918. Commissioned as a pilot of heavier-than-air craft. December, 1918, Ensign, U. S. N. R.

Donald Hugh Clark, A.B. [Grinnell College], Des Moines, Iowa.

555 Seventh Street.

Born at Burlington, Iowa, March 30, 1896. Son of Wesley O. and Margaret (Rogers) Clark. Editor, *Northwestern Banker and Underwriters' Review.* Enlisted as a Private in the Three Hundred and Fifty-first Infantry, April 26, 1918. Second Lieutenant, Infantry, U. S. A., One Hundred and Fifty-eighth Depot Brigade, Camp Sherman, Ohio. Discharged, December 11, 1919.

Homer Otis Noel, A.B. [Grinnell College], New Sharon, Iowa.

Born at New Sharon, Iowa, February 20, 1896. Son of Otis Baum and Julia Ellen Knowlton. Assistant cashier, New Sharon State Bank.

Howard Francis Danihy, New York, N. Y.

19 West One Hundred and Thirtieth Street.

Born at Rochester, N. Y., October 24, 1897. Son of John and Mary Ellen (Loughlin) Danihy. U. S. N. R., August 1 — December 20, 1918.

Harry Vincent Cagney, New York, N. Y.

420 East Seventy-eighth Street.

Born in New York, N. Y., May 27, 1898. Son of James Francis and Caroline Elizabeth (Nelson) Cagney. S. A. T. C., Columbia University.

1921.

Henry Skinner Baldwin, Hyannis, Mass.

144 Main Street.

Born at Belmont, Mass., January 24, 1897. Son of William Alpheus and Jennie Marguerite (Skinner) Baldwin. Ensign, U. S. N. R., January 26, 1918 — December 12, 1918.

1922.

Ridley Madison Enslow, New York, N. Y.

536 West One Hundred and Fourteenth Street.

Born at Atlanta, Ga., October 20, 1899. Son of Joseph Acquilla and Carrie Lucas (Ridley) Enslow. Student.

Oswald Nathaniel Jacoby, Jr., Brooklyn, N. Y.

550 Fourth Street.

Born in Brooklyn, N. Y., October 8, 1903. Son of Oswald Nathaniel and Edith (Sondheins) Jacoby. Student. S. A. T. C., Columbia University.

Burson Ewart Housley, Brooklyn, N. Y.

634 East Twelfth Street.

Born at Akron, Ohio, October 12, 1900. Son of Lewis Edgar and Eva (Ewart) Housley. Student. S. A. T. C., Columbia University.

Robert Hewitt Stanwood, Montclair, N. J.

99 Park Street.

Born at Liberty, N. Y., August 29, 1899. Son of Robert Benjamin and Josephine Crane (Hewitt) Stanwood. Student.

Robert Helms Armstrong, New York, N. Y.

114 One Hundred and Eighteenth Street.

Born in New York City, N. Y., November 29, 1900. Son of Robert James and Martha Elizabeth (Helms) Armstrong. Student. S. A. T. C., Columbia University.

George Scott Tobin, New York, N. Y.

309 West Seventy-first Street.

Born in New York, N. Y., July 26, 1899. Son of John Joseph and Sadie Tobin. S. A. T. C., Columbia University, 1918.

1923.

Alfred Rudolph Thoman, Jr., New York, N. Y.

490 Riverside Drive.

Born in New York, N. Y., March 19, 1902. Son of Alfred Rudolph and Florence May (Cenvantes) Thoman. Student. Quartermaster, U. S. N. R.

Jerome Francis Edmond Reilly, Jr., New York, N. Y.

1958 Madison Avenue.

Born in New York, N. Y., June 5, 1902. Son of Jerome Francis and Mary Genevieve (Magle) Reilly. Student.

Charles Henry McDonough, Hartford, Conn.

122 Washington Street.

Born in Hartford, Conn., February 28, 1900. Son of Edward Joseph and Lulu Catherine Merritt. Student.

Henry Hall Marshall, Jr., Garden City, L. I., N. Y.

63 Pine Street.

Born in Philadelphia, Pa., April 1, 1901. Son of Henry Hall and Helen Frances (Van Tine) Marshall. Student.

Edmund Humphries James, Brooklyn, N. Y.

258 Westminster Road.

Born at Brooklyn, N. Y., June 7, 1900. Son of William John and Ella Mae (Hains) James. Student. S. A. T. C., Princeton University.

Herbert Huber Boscowitz, New York, N. Y.

129 West One Hundred and Nineteenth Street.

Born in New York, N. Y., March 6, 1902. Son of Charles Maximillian and Hermina (Huber) Boscowitz. Student.

Leonard Swain Ames, New York, N. Y.

468 Riverside Drive.

Born at Camaguey, Cuba, February 12, 1905. Son of William Goodson and Mary Emma (Swaim) Ames. Student.

Kappa Chapter

EMORY AND HENRY COLLEGE

EMORY, VIRGINIA

INSTITUTED JULY 1, A. D. 1856

HENRY W. WILLS

WILLIAM W. HURT

PATRICK ROSE TALIAFERRO

BENJAMIN D. FULTON

THOMAS E. SAUNDERS

GEORGE VICTOR LITCHFIELD

J. CLARENCE SIMMONS

History of Kappa Chapter

Kappa Chapter was founded on July 1, 1856. Emory and Henry College, situated in Southwestern Virginia, gave promise at that time of becoming one of the leading institutions of the South. From its location it drew students both from the Atlantic States and from those west of the Alleghenies. Frank S. Findlay, of the Epilson Chapter, visited the college, and it was through his efforts that the Epsilon Chapter was authorized to form the new chapter. Accordingly, the Alpha of that chapter initiated by letter George V. Litchfield, who, on the above date, signed and returned the obligation. He then associated with himself the others who became the chapter founders, and who were initiated in the latter part of November. Brother Litchfield subsequently became president of the Virginia and Tennessee Coal and Iron Company, and one of the foremost men of the South.

Writing in 1910, Judge Patrick Rose Taliaferro, of Georgia, one of the founders, said of the chapter:

"The rules adopted for membership were very exclusive, which rendered the order quite unpopular with the student body as well as with some of the professors. Family connection and good character were closely scrutinized and, under severe tests, many were ineligible; still there were many who never made application, being unfriendly to a secret order. We were constantly under surveillance by the faculty and were only permitted to live as a matter of grace."

As the chapter existence was necessarily *sub rosa*, its correspondence with the other chapters was carried on by the device of having its mail addressed to Samuel Snooks, Esq., a supposititious person, at Glade Springs, Va., the next station to Emory. As the postmaster at Glade Springs was a Phi Kap, the plan was easily carried out.

Under the conditions described by Judge Taliaferro the

chapter lived until 1861, when, in common with all the Southern chapters, it disappeared in the vortex of Civil War. Practically all of its members saw service in the army and nearly all of these were commissioned officers. The great majority were on the Southern side, but one of the chapter, James P. Brownlow, a member of the well-known Unionist family of Eastern Tennessee, became Colonel of the First Tennessee Cavalry, U. S. Volunteers, and subsequently Brigadier-General, U. S. Volunteers.

The termination of the war found the chapter extinct and the college in straitened circumstances, so that a revival of the chapter was not attempted. The surviving members, however, continued their loyalty to the Fraternity and exchanged numerous letters. Their stationery and cards contained a cut of the badge, and it so happened in reconstruction days that several of such letters and cards, falling into the hands of reconstruction officials, were the cause of the arrest of the writers and recipients as alleged members of the Ku Klux Klan. It was not until the matter was brought to the attention of more intelligent officers that the matter was satisfactorily adjusted.

Kappa Chapter

1854.

*Alfred Carter Rhea, Blountville, Tenn.

Born at Birch Hill, Tenn., October 11, 1838. Son of James Dysart and Elizabeth (Carter) Rhea. Died at Birch Hill, Tenn., May 11, 1859.

1857.

*James Powell Garland, A.B., A.M., D.D., Richmond, Va.

Born at Amherst C. H., Va., November 9, 1835. Son of Samuel Meredith and Mildred Jordan (Powell) Garland. Methodist Episcopal Clergyman. Chaplain in the C. S. A., 1861–65. Married, first, Lucy V. Braxton; second, Narcissa Dillard; third, Lucy Lee Richardson. Died at New Kent, Va., January 13, 1906.

*John D. Hall, Glade Spring, Va.

Farmer. Private Company D, First Virginia Cavalry, C. S. A. Died March 4, 1896.

*George Victor Litchfield, A.B., Abingdon, Va.

Born at Abingdon, Va., January 20, 1837. Son of George Victor and Rachel D. (Mitchell) Litchfield. Mayor of Abingdon, Va., 1868. President Virginia and Tennessee Coal and Iron Company. Lieutenant Company D, First Virginia Cavalry, C. S. A., 1861–65. Was wounded twice. Married, November 19, 1867, Elizabeth P. Peirce. He died at Abingdon, Va., October 28, 1903.

*Thomas E. Saunders, Rocky Mount, Va.

Private C. S. Army, and killed in battle.

*Henry W. Wills, A.B., Nelson County, Va.

Clergyman.

1858.

*John E. Austin, A.B., LL.B. (M), New Orleans, La.

Major Austin's Fourteenth Louisiana Battalion Sharpshooters, C. S. A. Died, 1876.

*Reginald Heber Goode, M.D. [Richmond Med. Coll.], Critz, Va.

Born February 2, 1838. Son of John and Ann M. (Leftwich) Goode. Physician. Entered Confederate Army as a member of the Second Virginia Cavalry. In 1863 was appointed Assistant Surgeon C. S. A., and served in a North Carolina regiment until the end of the war. Died at Critz, Va., June 21, 1897.

*John Randolph Neal, A.B., Rhea Springs, Tenn.

Born in Anderson County, Tenn., November 26, 1836. Son of John Obrien and Permelia (Young) Neal. Attorney-at-law. Member Tennessee Legislature, 1874; State Senator of Tennessee, 1878, and Speaker of same, 1879; member of Congress, 1885–89. He entered the service of the C. S. A. as a Captain and rose to Lieutenant-Colonel, Sixteenth Battalion Tennessee Cavalry, 1861–65. Married, November 13, 1862, Mary E. C. Brown. Died at Rhea Springs, Tenn., March 26, 1889.

*William Sharp (H), Harrellsville, N. C.

Born near Harrellsville, N. C., January 24, 1840. Son of Jacob and Elizabeth (Simour) Sharp. Attorney-at-law. County Solicitor, 1865–66. Captain Company D, Fifty-ninth N. C. Infantry, C. S. A., 1862–65. He was a prisoner of war and confined on Johnson Island, Ohio, and Fort Delaware sixteen months. Died at Charleston, S. C., February 2, 1881.

*John A. Smith, Chattanooga, Tenn.

*Patrick Rose Taliaferro, A.B.; LL.B. [Univ. Ga.], Sandersville, Ga.

Born in Amherst County, Va., January 19, 1837. Son of James Franklin and Jane (Rose) Taliaferro. Attorney-at-law. Treasurer of Washington County, Ga., for eight years. Member of Georgia Legislature, 1873 and 1874. Judge Washington County (Ga.) Court, 1895 to 1905. Captain Company E, Thirty-second Georgia Regiment, C. S. A., 1861–64. Married, March 27, 1862, Julia A. Smith. Died at Sandersville, Ga., May 18, 1919.

David C. Walker, A.B., Cochran, Ga.

Born at Longstreet, Ga., April 7, 1835. Son of David and Ann (Lucas) Walker. Planter. First Lieutenant in a Texas regiment, C. S. A. Married, April 24, 1866, Amelia Fisher.

1859.

*Gabriel S. Adams, New Orleans, La.

Jonathan Waverly Bachman, A.B.; D.D. [Central Univ.], Chattanooga, Tenn.

221 McCallie Avenue.

Born at "Roseland," near Kingsport, Tenn., October 9, 1837. Son of Jonathan and Frances (Rhea) Bachman. Presbyterian Clergyman. Private in the Nineteenth Tennessee Regiment and later Captain in Sixtieth Tennessee Regiment, C. S. A., 1861–65. Married, October 20, 1863, Eva E. Dulaney.

*Walter S. Beattie, Smyth County, Va.

*Samuel L. DuRose, Columbus, Miss.

Died about 1894.

*Benjamin Drake Fulton, Wythe County, Va.

Born at Wytheville, Va., December 8, 1840. Son of Andrew Steele and Sallie McClelland (Kincannon) Fulton. Captain Fourth Virginia Infantry, C. S. A. Killed in the Battle of Spottsylvania Court House, Va., on May 12, 1864.

*James William Hines, A.B.; M.D. [Virginia], Lemars, Iowa.

Physician. Assistant Surgeon, Army of Northern Virginia, C. S. A.

*Malcolm Kenymore Hunter, Galveston, Texas.

First Lieutenant Company A, Second Texas Cavalry, C. S. A. Died at Bladen Springs, Iowa, July 16, 1867.

*James B. Miller, Wytheville, Va.

*William Manning Michel, A.B.; M.D. [Georgetown], Petrolia, Cal.

Son of Harvey and Jane Wood (Johnston) Michel. Physician. Surgeon C. S. A., 1861–65. Died at Ferndale, Cal., June, 1908.

*Rane H. Philpot, Albany, Ky.

*James Alexander Rhea, Montgomery, Ala.

Born at Blountville, Tenn., December 5, 1840. Son of Samuel and Martha (Lynn) Rhea. Attorney-at-law. He was one of three to revise the code of Alabama, 1867. Lieutenant-Colonel Sixtieth Tennessee Cavalry, C. S. A. Married, June 17, 1868, Sarah F. Whiting. Died at Montgomery, Ala., December 31, 1871.

*Thomas Ruffin, M.D. [Maryland] (H), Harrellsville, N. C.

Born near Lewiston, Bertie County, N. C., about 1839. Physician.

First Lieutenant Company D, Fifty-ninth Regiment, North Carolina Cavalry, C. S. A. Died in military prison on Johnson's Island, Ohio, September 29, 1863.

*Napoleon L. Sneed, Lovington, Va.

*John Sutton, Jr., A.B., LL.B. (N), Shelbyville, Tenn.

Died September 27, 1861, in the twenty-third year of his age.

*John H. Trigg, Memphis, Tenn.

*Charles Dowty Waters, Alexandria, La.

Born in Rapids Parish, La., July 24, 1840. Son of Captain William and Mahala (Barrows) Waters. Lieutenant in Company B, Ninth Louisiana Regiment, C. S. A., and was killed in the battle of the Wilderness, Va., May 5, 1864.

*William Henry Watterson, A.M., Rogersville, Tenn.

Born in Hawkins County, Tenn., November 19, 1836. Son of Henry and Lydia (Hutchinson) Watterson. Attorney-at-law. Mayor of Rogersville, Tenn., 1884–85. Master in Chancery, 1885–91. U. S. Commissioner, 1891–96. Was private in Ninteenth Tennessee Regiment, C. S. A., 1861–62, and then on detached service until May, 1865. Married Minerva Blevins Riley. He died at Rogersville, Tenn., June 11, 1908.

*James Wesley Willbanks, A.B., Alexandria, La.

Died at "Boscobel" near Alexandria, La., in 1860.

*James Clarence Simmons, Milledgeville, Ga.

Born at Sparta, Ga. Son of Joseph T. and Mary (Rutherford) Simmons. Attorney-at-law. Formerly Judge of Hancock County, Ga. Died at Milledgeville, Ga.

1860.

*David Edward Jiggets Baskerville (H), Goodes Ferry, Va.

Born at Buena Vista, Va., May 17, 1843. Son of William and Susan (Jiggets) Baskerville. Farmer. Served in the Third Virginia Cavalry, C. S. A.. Married Lulie M. James. He died at Goodes Ferry, Va., March 27, 1909.

*Moses L. Booth, Rocky Mount, Va.

Was a member of the staff of General Jubal A. Early, C. S. A. Died during the Civil War.

*James Patton Brownlow, Knoxville, Tenn.

Born at Jonesboro, Tenn., December 17, 1842. Son of William G. Brownlow, Governor of Tennessee, and Eliza O'Brien. Farmer. Colonel First Tennessee Cavalry, and brevet Brigadier-General, U. S. Volunteers. Married, in 1865, Belle Cliffe. Died at Knoxville, Tenn., April 27, 1878.

*Neil Henry Buie, Caseyville, Miss.

Born at Caseyville, Miss., January 2, 1838. Son of Daniel and Mary (Lemons) Buie. Served in Wither's Artillery, C. S. A., and was killed at the siege of Vicksburg, Miss., May 3, 1863.

*William Whitfield Hurt, Lynchburg, Va.

Born in Campbell County, Va., April 23, 1838. Son of James Tompkins and Rachel (Fuqua) Hurt. In U. S. Internal Revenue service. Married, 1865, C. A. S. Moorman. Died at Lynchburg, Va., November 8, 1892.

*Fontaine Watts Mahood, Washington, D. C.

Born at Princeton, W. Va. Son of Judge Alexander and Martha (Watts) Mahood. Lawyer. Commonwealth Attorney, Giles County, Va. Captain C. S. A. Member of Virginia Legislature, 1869–71. Married Gertrude Lee. Died at Washington, D. C., February 20, 1881.

*William Trigg Strother, Washington County, Va.

Private Company D, First Virginia Cavalry, C. S. A. Died in Texas.

*William Winston Trigg, Memphis, Tenn.

Born at Memphis, Tenn., March 21, 1841. Son of John and Elizabeth Parr (Bradley) Trigg. Planter. Married Narcissa Sexton, March 23, 1863. Died in Tipton County, Tenn., December 18, 1870.

1861.

*Littleton Spivey Chastain, Perry, Ga.

Born at Perry, Houston County, Ga. Son of John Madison and Sophie (Spivey) Chatain. Attorney-at-law. Died at Cathbert, Ga., in 1906.

*Joshua Corprew, LL.B. (M), New Orleans, La.

*Andrew S. Giles. A.B., Jamestown, Ga.

*Henderson Ellis, Emory, Va.

Died at College, 1861.

Samuel Hunt, Fort Worth, Texas.

612 West Fifth Street.

Was born in East Tennessee, February 6, 1842. Major Ninth Regiment of Cavalry of Tennessee, U. S. Volunteers. Inspector-General on staff of Governor Brownlow of Tennessee. General agent in Southwest for St. Louis National Stock Yards.

*Joseph Blount Littlejohn, Fort Worth, Texas.

Born in Fayette Co., Tenn., September 24, 1841. Son of William and Maggie (Gibbs) Littlejohn. In the fire insurance business. Sergeant-Major of the 8th Louisiana Regiment in Stonewall Jackson's Corps, C. S. A. Lost an arm in battle at Wilderness, May 4, 1864. Married, September 24, 1869. Died at Fort Worth, Texas, February 8, 1914.

Charter withdrawn.

Kappa Chapter

LAKE FOREST COLLEGE

LAKE FOREST, ILLINOIS

Instituted April, A. D. 1893

HARRY GOODMAN

WILLIAM DUNCAN McNARY

WILLIAM RAYMOND NASH

FREDERICK CHRISTEY SHARON

BURTIS RUSSELL MacHATTON

History of Kappa Chapter

The Kappa Chapter, Lake Forest College, saw its inception and brief history during the year 1893.

Its short life permits little chronicling beyond sketching the fact of its birth and the cause of its early demise.

During the early spring of 1893, following preliminary negotiations, six Lake Forest men were initiated into the Phi Kappa Sigma Fraternity by the Upsilon Chapter, and became the charter members of Kappa, the charter being issued shortly afterward. The initiation was held in the rooms of the Northwestern chapter at Evanston. Regular meetings were held and an already existing close fellowship among the chapter's members was strengthened in unity of interest and action. Several joint meetings were held with the Northwestern chapter, and at least one alumni dinner was attended in Chicago during the short time the chapter existed.

Four men were graduated with the Class of '93 and others left college on account of the prevailing financial conditions; the decreased attendance of students occasioned by the panic caused the few members who remained to conclude that it was inopportune to undertake the upbuilding of the Fraternity in Lake Forest at that time, and the charter was surrendered.

The men who formed the Kappa Chapter were the most representative and progressive students in Lake Forest at that time and were the dominant factor in all the college activities. They have taken honorable and successful positions in their several fields since graduation, and while their life as a chapter was so brief as to preclude marked affiliation with the great body of the Fraternity, they have always cherished the benefits of its fellowship and held its teachings in high esteem.

No lack of loyalty, but rather the adversity of disjointed times, caused the early passing into history of an enthusiastic and promising chapter of Phi Kappa Sigma.

Kappa Chapter

1893.

William Duncan McNary, A.B.; M.D. [Rush Med. Coll.], Milwaukee, Wis.

Matthews Building.

Born at Columbus, Ohio, June 1, 1870. Son of Rev. James Webster and Henrietta (Williamson) McNary. Physician. Special Neurologist to U. S. Marine Service, 1903–08. Professor of Pathology, Medical College of Osteopathy, 1900 to date. Member of the Board of Health of Chicago, 1894–95. Married, June 11, 1907, Bessie Greenwood.

Robert Hepburn Crozier, A.B., Portland, Ore.

Railway Exchange Building.

Born at Athens, Ill., March 6, 1871. Son of Rev. John and Harriet Newell (Williamson) Crozier. Division Passenger Agent, Chicago, Burlington and Quincy Railroad, 1894–1906. Assistant to the President of Lake Forest College, 1906–09. With Spokane, Portland and Seattle Railway, 1909 to date.

Frederic Christey Sharon, B.S., Kansas City, Mo.

201 Grand Avenue Temple.

Born at Carrollton, Ill., March 24, 1871. Son of John J. and Frances Harriet (Bawman) Sharon. Southwestern Passenger Agent, Chicago, Burlington and Quincy Railroad, 1899–1905. Engaged in real estate business, 1905 to date. Married, April 15, 1903, Mary Bruce Green.

Addison Alexander Hopkins, A.B., Denver, Colo.

2710 East Twelfth Street.

Son of Rev. Thomas Mayes Hopkins, D.D. Attorney-at-law. Married, November 29, 1900, Nellie Bergen Parker.

1894.

Harry Goodman, A.B.; LL.B. [Chicago Law Coll.], Chicago, Ill.

823 Chamber of Commerce Building.

Born in Chicago, Ill., October 24, 1872. Son of Hugo and Mattie

(Miers) Goodman. Attorney-at-law. Married, December 19, 1900, Blanche W. Lowenthal.

1895.

William Raymond Nash, A.B., Pasadena, Cal.

27 North Grand Avenue.

Born at Utica, N. Y., April 12, 1870. Son of Timothy and Mary A. (Osgood) Nash. Married, 1898, Grace Reid.

Burtis Russell MacHatton, A.B., and A.M. [Wooster]; B.D. [Western Theol. Sem.], Pittsburgh, Pa.

Twentieth and Sarah Streets.

Clergyman; pastor of the American Church in Leipsic, Germany, 1906–10.

Dean Dewitt Lewis, A.B.; M.D. [Rush Med. Coll.], Chicago, Ill.

5757 Kenwood Avenue.

Physician. Assistant Professor of Anatomy, University of Chicago.

Edward Ulyssus Henry, A.B. [Cornell], Peoria, Ill.

803 Perry Avenue.

Attorney-at-law.

Charter surrendered.

Lambda Chapter

UNIVERSITY OF NORTH CAROLINA

CHAPEL HILL, NORTH CAROLINA

Instituted November 12, A. D. 1856

LOUIS MEREDITH JIGGITTS, Jr.

EUSTACE HUNT

NICHOLAS BIDDLE SHANNON

AUGUSTINE BURKET WASHINGTON

DAVID SHORT GOODLOE

EDWARD TURNER SYKES

History of Lambda Chapter

The Lambda Chapter was instituted in the University of North Carolina on the 12th of November, A. D. 1856. Owing to the loss of the records incident to the Civil War, it is not known what circumstances led to the creation of the chapter, other than that application had been made on November 4, 1856, to the Beta Chapter. The founders were Louis Meredith Jiggitts, Jr., Eustace Hunt, Nicholas Biddle Shannon, Augustine Burket Washington, David Short Goodloe, Edward Turner Sykes. Of these Hunt was endeared to all by his kind, generous disposition and moral usefulness. Jiggitts, like Goodloe, lost an arm in the Civil War, and both died early from their wounds. Shannon, a giant in intellect, as well as stature, died soon after graduation. Washington was killed at the battle of Missionary Ridge. Sykes, a brilliant, successful lawyer, surviving the vicissitudes of war, full of honors, alone remains, a fine sample of the founders of the old Lambda, those skilful architects who "builded better than they knew." He was a lifelong law partner with the lamented Humphries and instrumental in founding the Xi Chapter. Humphries and Goodloe founded the Nu Chapter at Lebanon, Tenn. It is impossible to describe how the little Spartan band that first unfurled Lamba's banner at the University of North Carolina in its golden age defended with heroic courage the noble cause of Phi Kappa Sigma during her fierce struggle for existence there. With seven fraternities established at the university before the Lambda was organized, the young chapter encountered much opposition, and being very exclusive in selection, her numbers were never large. When there were over four hundred and fifty students on the college rolls it never numbered over twenty-five. The men were always high-toned gentlemen and took high rank in the university. Thus the chapter was uniformly prosperous until the advent of the Civil War, when practically every

student went into the army, and with the graduating class of sixty-one Lambda's chapter organization was broken up and her star that rose at first, "obscurely bright, set * * * one unclouded blaze of living light!"

The chapter was reinstituted on April 26, 1877. To Joseph Clay Powell the Fraternity is indebted for the revival. Although the chapter was revived *sub rosa*, it was done under most auspicious circumstances, as there were no other fraternities there. It had the selection of the most desirable material from the whole student body as her own, as the subsequent history of the membership in the varied walks of life well shows. Thus for several years the chapter was very prosperous. Then untoward conditions forced the necessity of applying for recognition from the trustees of the university; the ban against fraternities was then removed; others rushed in, with consequent strong rivalry in opposition. Lambda, however, always maintained the personnel of her membership on a high plane to the end. Nevertheless, the presence of so many other fraternities, combined with a decrease in the number of eligible men at the university in the early nineties, and the unfortunate failure of most of the chapter to return to college, reduced the active membership to a few men for several years. To these troubles was added a rule preventing men joining a fraternity until the middle of Sophomore year. Finally but one man remained in college, and the unequal struggle terminated in the regrettable loss of the chapter.

In the "History of the University of North Carolina," Vol. 2, page 781, by Kemp P. Battle, A.M., LL.D., it is stated:

"The Lambda Chapter was flourishing from 1856 to 1862. It had a very honorable career. In the Confederate service it had two Colonels, two Majors, twelve Captains, three Surgeons, eight Lieutenants, two Sergeants, and ten Privates. Of its members nine were killed in battle. Four others died in service. One was a member of Congress, three were State Senators, three Judges of the Federal or State Superior Courts, one was a Probate Judge, and two were Professors of colleges.

After the reopening in 1875, this Fraternity was the first to be reinstated, but the local Chapter has not been in exist-

ence now for many years. Its members of the seventies and eighties were, most of them, leaders then and are leaders now."

Lambda has the distinction of having the first chapter house in the Fraternity, it being a small wooden building erected in 1887 and used by the chapter until its disintegration, when the property reverted to the university.

Among Lambda's alumni are men prominent in all phases of activity. She has given to the country many soldiers, lawyers, physicians and educators, among them the President of the University of Virginia, the Protestant Episcopal Bishop of East Carolina, a Judge of the United States Court in California, a Justice of the Supreme Court of North Carolina, and of the Superior Court of Washington.

Lambda Chapter

1857.

*Eustace Hunt, A.B., Milton, N. C.

Born in Pittsylvania County, Va., October 23, 1834. Son of Eustace and Elizabeth Anderson (Glenn) Hunt. Planter. Second Lieutenant, Company C, Third Regiment, North Carolina Infantry, C. S. A. Married, September 30, 1863, Anna S. Watkins. He died at Milton, N. C., August 13, 1902

*Louis Meredith Jiggitts, Jr., A.B., Livingston, Miss.

Born in Bertie County, N. C., in 1837. Son of Dr. Louis M. and Elizabeth (Britton) Jiggitts. Cotton planter. He enlisted in the Eighteenth Mississippi Regiment, C. S. A., and lost an arm at the battle of Chancellorsville, Va. Married, 1866, Laura H. Robinson. He died at Livingston, Miss., August 22, 1869.

1858.

*David Short Goodloe, Jr., A.B., A.M.; LL.B. [Cumberland Univ.] (N), Danville, Ky.

Born at La Grange, Ala., October 15, 1838. Son of David Short and Annie (Winter) Goodloe. Attorney-at-law; then clergyman. Enlisted in the Eighteenth Mississippi Infantry, C. S. A., March, 1861; Adjutant and Captain, Barksdale Brigade, 1863. Was shot through the right arm July 2, 1863, at the battle of Gettysburg. Ordained priest of Protestant Episcopal Church, 1869. Relative in Fraternity, brother, Richard W. Goodloe, Nu, '62. He died near Canton, Miss., March 20, 1873.

*William Washington Humphries, A.B., LL.B. (N), Columbus, Miss.

Born at Columbus, Miss., June 20, 1839. Attorney-at-law. State Senator of Mississippi, 1880–84. Captain and Major, Thirty-fifth Mississippi Regiment, C. S. A. Married, Mary Jones. Died at Columbus, Miss., February 6, 1904.

Edward Turner Sykes, A.B.; LL.B. [Univ. Miss.] (Ξ), Columbus, Miss.

420 Fifth Avenue, South.

Born at Decatur, Ala., March 15, 1838. Son of Richard and Martha

Ann Sykes. Attorney-at-law and planter. Mississippi State Senator, 1884–88. Served in Confederate Army, 1861–65, as Regimental Adjutant, Captain Company K, Tenth Mississippi Infantry, and Assistant Adjutant-General from November, 1862, to June, 1864. On staffs of Generals Walthall and W. H. Jackson, commanding Cavalry Division, with rank of Major. Adjutant-General and Chief of staff, with the rank of Brigadier-General, on staff of General Stephen D. Lee, commanding Army of Tennessee Department, United Confederate Veterans. Married, November 16, 1863, Caroline D. Harrison.

*Augustine Burket Washington, Jr., A.B., LL.B. (N), Memphis, Tenn.

Born at Memphis, Tenn., October 26, 1838. Son of Dr. Augustine Burket Washington. First Lieutenant Twentieth Tennessee Regiment Infantry, C. S. A., and killed at Missionary Ridge, November 25, 1863.

*David Jones Young, A.B., Petersburg, Va.

Born in Granville County, N. C., October 27, 1836. Merchant. As a member of the Petersburg Cavalry, he enlisted in the C. S. A. He contracted fever from which he died at Petersburg, Va., July 17, 1862.

John Duncan, Jr., A.B., Columbus, Tex.

Born in Matagorda County, Texas, August 27, 1838. Son of John and Julia (Coan) Duncan. Planter. Private in the C. S. A., 1861–65. Married, March 12, 1883, India Green.

1859.

*Hugh Hagert Bein, A.B., LL.B. (M), Little Rock, Ark.

Born at New Orleans, La., January 25, 1841. Son of John D. and Katherine (Milligan) Bein. Broker. Enlisted in Girardy Artillery (New Orleans), C. S. A. Later became Lieutenant and Adjutant of Thirteenth Louisiana Regiment, and rose to the rank of Major, serving throughout on the staff of Major-General Randall Lee Gibson. Married, February, 1865, Lizzie N. Gibson. He died at Little Rock, Ark., April 18, 1884.

*Berryman Green, A.B., Danville, Va.

Born at Danville, Va., March 30, 1836. Son of Nathaniel Terry Green, M.D., and Anne Colquhoun. Attorney-at-law. Judge, Circuit Court, Fourth Judicial District, Virginia, 1878–80. Member Virginia Constitutional Convention, 1902. Entered the war as private in the "Danville Blues" and became Captain, Fifth Virginia Cavalry, C. S. A. Married, November 26, 1872, Nellie Rives.

Relative in Fraternity, brother, James C. Green, M. D., Lambda, '59. Died at Danville, Va., June 18, 1905.

*James Colquhoun Green, A.B., M.D., Danville, Va.

Born at Danville, Va., February 26, 1838. Son of Nathaniel Terry Green, M.D., and Anne Colquhoun. Physician. Surgeon, Fifth Virginia Cavalry, C. S. A. Married, October 23, 1867, Nannie D. Watters. Relative in Fraternity, brother, Berryman Green, Lambda, '59. Died at Danville, Va., April 1, 1884.

*George Dew Jones, A.B., Matagorda, Tex.

Born in Alabama, August 21, 1838. Son of George H. and Caroline (Colgin) Jones. Farmer. Served in the Texas cavalry, C. S. A. Married, December 6, 1859, Hodgie H. Davis. Died October, 1866.

*James Shattock Melvin, Pelahatchee, Miss.

Born at Brandon, Miss., March 29, 1839. Son of Samuel and Jane (Lewis) Melvin. Clerk in Chancery, 1883–88, and later Mayor of Pelahatchee. Adjutant, C. S. A. Married, March, 1860, Emma Jackson. Died at Pelahatchee, Miss., March 17, 1899.

Henry Lowndes Rugeley, A.B.; M.D. [Jefferson Med.], Bay City, Tex.

Born in Lowndes County, Ala., January 12, 1838. Son of John and Eliza (Colgin) Rugeley. Physician. Assistant Surgeon, Hood's Brigade, Texas Cavalry, C. S. A., 1861–65. Married, December 14, 1865, Elizabeth T. Elmore.

*Nicholas Biddle Shannon, A.B., Okolona, Miss.

Born at Okolona, Miss. October 11, 1837. Died May, 1860.

James Peyton Taylor, A.B., Angleton, Tex.

Born near Raleigh, N. C., 1839. Son of Rev. William P. and Mary (High) Taylor. Teacher. Principal of Columbia (Tex.) Institute, 1868–71, and of Columbia High School, 1871–81. County Superintendent of Public Instruction, Brazonia County, Texas, 1910–14. Private in Company "M," Fifth North Carolina Volunteer Infantry, C. S. A. Appointed Brigade Inspector Twelfth Brigade, North Carolina, 1863–1865. Married, June, 1860, Virginia M. Hanks.

1860.

Daniel Raymond Coleman, A.B., A.M., Belleville, Ontario, Canada.

45 Commercial Street.

Born at Washington, D. C., March 12, 1840. Teacher Ontario School for the Deaf, 1870 to date. Sergeant and later leader Twentieth

North Carolina Regiment Band, C. S. A., 1861–65. Married, 1872, Kate McDonald.

*John M. Brown, Pass Manchac, Iberville Parish, La.

*Charles Walsh, Jr., New York, N. Y.

Born at Mobile, Ala., October 7, 1840. Son of Charles and Melissa Ann (Halstead) Walsh. Captain C. S. A. Married Maie Blood. Died in New York, N. Y., February 6, 1902.

1861.

Joseph Clinch Bellamy, A.B., Whitaker's, N. C.

Born in Belle Mont, N. C., March 7, 1840. Son of John Fletcher Bellamy, M.D., and Sarah Coffield Hunter. State Senator, 1895–97. Director of the State Hospital for the Insane at Raleigh, N. C., 1895–1901, and Secretary of the Board, 1897–1901. Published "Ante-Bellum History of the Lambda Chapter of the Phi Kappa Sigma Fraternity" (1891). Private, Thirty-sixth North Carolina Regiment, C. S. A., February–March, 1862; Ordnance Sergeant of Fort Caswell, N. C., until December, 1862; on duty in the Bureau of Conscription for North Carolina, 1864–65.

*Felix Grundy Claiborne, Danville, Va.

Born at "Mount Blanc," Danville, Va., November 7, 1840. Son of Colonel Leonard and Letitia White (Clark) Claiborne. Attorney-at-law. Lieutenant Seventh Virginia Cavalry, C. S. A. Married, October 29, 1867, Ella Palmer. Died at Guineys, Caroline County, Va., 1879.

*John McDonald Land, A.B., Grenada, Miss.

Born at Grenada, Miss., October 1, 1841. Served in Company G, Fifteenth Mississippi Regiment, C. S. A., and was killed in the battle of Fishing Creek, Ky., January 19, 1862.

*George Thompson Leach, Aberdeen, N. C.

Born in Johnston County, N. C. Son of John Quincy Adams and Eliza (Thompson) Leach. President of the Eureka Lumber Company. First Lieutenant Company C, Fifty-third North Carolina Regiment, C. S. A. Married, Manie Fannie Knipe. Died at High Point, N. C., March 21, 1912.

*John Miles Poteat, Yanceyville, N. C.

Born at Yanceyville, N. C., 1839. Son of James and Isabella (Roberts) Poteat. Lieutenant and Adjutant, First North Carolina ("Bethel") Regiment, C. S. A. Died at "Forest Home," near Yanceyville, 1864.

*David Ward Simmons, Jr., A.B., Paradise Point, N. C.

Born in Onslow County, N. C., May 31, 1841. First Lieutenant Company B, Third North Carolina Cavalry, C. S. A. Died at Petersburg, Va., June 25, 1864, from wounds received in battle.

*William Thompson Nuckolls, A.B., Columbus, Ga.

Born at Columbus, Ga., April 5, 1840. Captain Georgia Regiment, C. S. A. Killed near Richmond, Va., 1861.

*Alonzo Church Whitner, A.B., A.M., Madison, Fla.

Born at Lake Jackson, Tallahassee, Fla., April 29, 1841. Son of Benjamin Franklin and Sarah Jane (Church) Whitner. Attorney-at-law. Judge of Superior Court of Florida. He served in the Second Florida Cavalry, C. S. A., 1861–65. Married, April 10, 1872, Margaret Ann Marvin. Relative in Fraternity, brother, Benjamin F. Whitner, Lambda, '62. Died at Jacksonville, Fla., September 23, 1886.

1862.

*Edward J. Chilton, A.B., Brownsville, Tenn.

Born at Brownsville, Tenn., October 21, 1841. Private in C. S. A., and was killed at the battle of Shiloh, Miss., April 6, 1862.

Frederick Clinton Foard, San Diego, Cal.

1036 Third Street.

Born at Concord, N. C., April 15, 1844. Son of Robert Wyatt and Maria Emmeline (Partee) Foard. In the real estate business. Adjutant-General, North Carolina Cavalry. Married Sarah Amelia Franklin.

*Eugene Charles Rhodes, A.B., Bladen Springs, Ala.

Born in Alabama, December 30, 1866. Son of James and Edna Maria (Kornegay) Rhodes. Captain Forty-first North Carolina Cavalry, C. S. A. Died at Bladen Springs, Ala., December 31, 1866.

Frank Melancthon Leigh, A.B., Columbus, Miss.

Born at Boydton, Va., February 16, 1844. Son of H. Gilbert and Mary J. (Crump) Leigh. Cotton broker. Captain C. S. Army. Married, December 11, 1873, Mary B. Matthews. Relative in Fraternity, son, Dr. Robert M. Leigh, Mu, '12.

*William James Smith, Lynnville, Tenn.

Born near Columbia, Tenn., July 28, 1840. Son of Lawrence and Mary (Overstreet) Smith. Vice-President of the First National Bank of Lynnville, Tenn. Was a member of the State Board of

Education and of the Board of Regents of State University. He served as Captain in the C. S. A., 1862–65. Married, 1873, Sarah E. Scruggs. Died, July 28, 1915, at Lynnville, Tenn.

*William H. H. Mills, A.B., Nashville, Tenn.

Born in Texas, March 4, 1841. He was killed in action in Virginia while serving in the C. S. A.

*Benjamin Franklin Whitner, Chattahoochee, Fla.

Born at Athens, Fla., August 7, 1842. Son of Benjamin Franklin and Sarah Jane (Church) Whitner. Merchant. Captain Eighth Florida Infantry, C. S. A. Member of Florida Legislature, 1891, 1895–1897. Confederate Pension Officer, 1903–04. Cotton planter and orange grower. Superintendent Florida Hospital for Insane, 1904. Married Elizabeth E. Randolph. Relative in Fraternity, brother, Alonzo C. Whitner, Lambda, '61. Died at Sanford, Fla., November 15, 1913.

*Benjamin Franklin Taylor, Marshall, Tex.

Captain C. S. Army.

*Walter S. Williamson, Buckholtz, Tex.

Born at Yanceyville, N. C. Planter and journalist. First Lieutenant and Adjutant Eighth North Carolina Regiment, C. S. A.

*William Lobb Yager, Martinez, Cal.

Born May 24, 1840. Son of C. Yager and Susan Lobb. Served in the C. S. A. Died at Almo, Cal., January 7, 1867.

*William Lee Church, A.B., Madison, Fla.

Born at Athens, Ga., April 21, 1843. Son of Alonzo and Sarah (Trippe) Church. Planter. Captain Cavalry, C. S. A., 1861–65; Adjutant-General on the staff of Major-General Young, C. S. A. Married. Died at Madison, Fla., March 31, 1871.

1863.

*Seaborn Whately Chisolm, A.B., Cedartown, Ga.

Born at Cedartown, Ga., March 20, 1841. Son of Thomas A. and Elizabeth (Whately) Chisolm. Private in the C. S. A., and was killed at the battle of Sharpsburg, Md., September 17, 1862.

*George P. Bass, A.B., M.D., Columbia, Tex.

Born at Columbia, Texas, 1843. Physician. Served in the C. S. A. Relative in Fraternity, brother, Edward F. Bass, Lambda, '63. Died in Putnam County, Ga., 1884.

Olin Wellborn, A.B., Beverly Hills, Cal.

Born at Cumming, Ga., June 18, 1843. Son of Chapley Booth and Mary Ann Wellborn. Attorney-at-law. Member of Congress from Texas, 1879–87. U. S. Judge, Southern District of California, 1895–1915. Captain Georgia Regiment, C. S. A., 1861–65. Married, August 23, 1866, Lilianore Turner.

*Edward F. Bass, A.B., Columbia, Tex.

Born at Columbia, Texas, 1841. Planter. Served in the C. S. A., and was killed in action, 1862. Relative in Fraternity, brother, George P. Bass, Lambda, '63.

James Fenimore Cooper Williams, A.B., Hamilton, Ga.

Born near Hamilton, Ga., October 22, 1840. Son of Thomas Arendel and Sarah Lucinda (Henry) Williams. Attorney-at-law. Judge of the Court of Ordinary, Harris County, Ga., 1868 to date. Captain Thirty-first Georgia Regiment, C. S. A., 1861–64. Married, September 18, 1872, Martha Ann George.

William Edmund Winston, A.B., Roswell, N. M.

Born at Gainesville, Ala., January 7, 1842. Son of William Henry and Sarah (Anthony) Winston. Planter and stock raiser. Private First North Carolina Regiment, 1861–62, and First Lieutenant Thirty-sixth Alabama Regiment, C. S. A., 1862–65.

*Reuben Reid Jarnette, A.B., Eatonton, Ga.

Born in Putnam County, Ga., 1837. Son of Reuben Reid and Mary (Bass) de Jarnette. Farmer. Served as First Lieutenant in Brown rifles, Third Georgia Regiment, C. S. A. Married Belle Hamson. Died in Putnam County, Ga., April 30, 1900.

*Felix Tankersley, A.B., Livingston, Ala.

Born at Livingston, Ala., 1843. Son of George Tankersley. Private, Company G, Fifth Alabama Regiment, C. S. A., July, 1861; First Lieutenant Thirty-seventh North Carolina Regiment, C. S. A., January 24, 1863. Married, October 15, 1862, F. Adéle Barber. He was twice wounded on the retreat from Richmond and was killed at the battle of Five Forks, April 2, 1865.

*Benjamin Blake Adams, A.B., Milledgeville, Ga.

Born at Eatonton, Ga., September 7, 1841. Son of James Monroe and Sarah Ann (Blake) Adams. Planter. He was in the Army of Northern Virginia, C. S. A., under Generals Lee and Jackson, until wounded at South Mills, N. C., in 1861, when he subsequently joined General John H. Morgan's Cavalry as a Lieutenant, and served until the end of the war. Married, June 14, 1871, Endora M. Wright. Died at Milledgeville, Ga., February 22, 1920.

1864.

*Clarence Dudley Martin, A.B., Wilmington, N. C.

Born at Wilmington, N. C., June 27, 1844. Sergeant in the C. S. A., and died from wound received at the battle of Williamsburg, Va., May 5, 1862.

*Seth Blount Speight, A.B., Livingston, Ala.

Born at Livingston, Ala., December 17, 1843. Son of Edwin Gray and Martha (Blount) Speight. Served as a private in the C. S. A., and was killed in battle in front of Richmond, Va., June 26, 1862.

Chapter suspended on account of the Civil War. Reinstituted April 26, 1877.

1877.

*Joseph Clay Powell, B.S., Tarboro, N. C.

Born in Halifax County, N. C., Februray 9, 1857. Son of Joseph J. W. Powell, M.D., and Martha Branch Whitaker. Farmer. Major and Assistant Inspector-General First Brigade, North Carolina National Guard. Married, March 1, 1901, Nina Knight. Died at Tarboro, N. C., February 25, 1909.

Julian Meredith Baker, B.S.; M.D. [Maryland], Tarboro, N. C.

Born at Tarboro, N. C., October 27, 1857. Son of Dr. Joseph H. and Susan (Foxhall) Baker. Physician. Surgeon and Superintendent of the Pittman Hospital. President of North Carolina State Board of Medical Examiners, 1894. Assistant Surgeon-General of North Carolina, with the rank of Major, 1884–90. President, Medical Society State of North Carolina, 1900. Married, June 17, 1884, Elizabeth Howard. Relatives in Fraternity, brothers, Joseph H. Baker, Jr., Lambda, '87, and Thomas A. Baker, Lambda, '90.

*William Battle Phillips, Ph. D., Houston, Tex.

Born at Chapel Hill, N. C., July 4, 1857. Son of Charles and Laura Caroline (Battle) Phillips. Mining engineer and metallurgist. Professor Agriculture and Mining, University of North Carolina, 1885–88; Assistant, Experiment and Fertilizer Central Station; Professor of Chemistry and Metallurgy, University of Alabama, 1890–92; connected with the Geological Survey of North Carolina, 1877–82, and with the Geological Survey of Alabama, 1890–92. Director of University of Texas Mining Survey and of Bureau of Economic Geology, 1892–1915. President of Colorado School of

Mines, 1915–16. Married, first, October 8, 1879, Minerva Ruffin McNeill; second, January 21, 1908, Angie Isabel Miller. Died at Houston, Texas, June 7, 1918.

1878.

Richard Dillard, Jr., A.M. [Rutherford Coll.]; M.D. [Jefferson Med.] (H), Edenton, N. C.

Born in Ghowan County, N. C., December 5, 1857. Son of Dr. Richard Dillard and Mary Louise Beverly Cross. Physician.

Arthur Arrington, A.B., Greensboro, N. C.

Born in Nash County, N. C., July 30, 1855. Son of Thomas Crawford and Anna (Lankford) Arrington. Traveling salesman. County Superintendent Public Instruction, 1881–82. Married, May 21, 1890, Lulu Leach.

George McCorkle, A.B., Washington, D. C.

"The Albemarle."

Born in Newton, N. C., November 30, 1857. Son of Matthew Locke and Martha Anne (Wilfong) McCorkle. Attorney-at-law. Was Chief of Army Pay Division, 2nd Comptroller Office, Treasury Department; Chief of Preëmption and Town Site Division General Land Office. Mayor of Newton, N. C., 1886–90. Special Attorney and Attorney and Examiner in the Federal Trade Commission, 1915 to date. Married, November 10, 1887, Annie Newberry Sorber.

*James Mann Nicholson, A.B., Enfield, N. C.

Born February 9, 1859. Son of Thomas Wright and Martha Elizabeth (Thorne) Nicholson. Drowned in Fishing Creek, N. C., July 22, 1878.

Duncan Murchison Williams, Wilmington, N. C.

Born at Wilmington, N. C., 1858. Merchant.

1879.

Kemp Plummer Battle, A.B.; M.D. [Virginia and Bellevue Hosp. Med. Coll.] (H), Raleigh, N. C.

315 North Wilmington Street.

Born at Raleigh, N. C., March 9, 1859. Son of Kemp Plummer Battle, A. M., LL.D., President of the University of North Carolina, and Martha Ann Battle. Physician. Assistant Surgeon U. S. Marine Hospital Service, 1884–85. Professor of Physiology,

Leonard Medical School, 1885 to 1913 and of Diseases of the Ear, Nose and Throat, University of North Carolina, 1903 to 1910. Member of State Board of Medical Examiners, 1897–1900. Married, February 5, 1900, Eliza Nixon McKee. Relative in Fraternity, brother, Herbert B. Battle, Lambda, '81.

Richard Bullock Henderson, Jr., A.B., B.S.; M.D. [Maryland], Franklinton, N. C.

Born in Warren County, N. C., January 31, 1858. Son of Leonard and Nancy (Turner) Henderson. Physician. Married, January 14, 1891, Lella C. Harris.

James Smith Manning, A.B., Raleigh, N. C.

715 North Blount Street.

Born at Pittsboro, N. C., June 1, 1859. Son of John and Louisa Jones (Hall) Manning. Attorney-at-law. District Attorney, Durham, N. C., 1884–87. Judge Supreme Court of North Carolina, 1909–11. Member of the North Carolina House of Representatives, 1907, and of the Senate, 1909. Attorney General of North Carolina, 1916 to date. Vice-President of the Citizens' National Bank, 1905 to date. Trustee of University of North Carolina. Married, December 12, 1888, Julia Tate Cain. Relatives in Fraternity, brothers, John M. Manning, M.D., Lambda, '79, and Isaac H. Manning, M.D., Lambda, '86.

John Moore Manning, A.B.; M.D. [Bellevue Hosp. Med. Coll.] (H), Durham, N. C.

210 Dillard Street.

Born at Pittsboro, N. C., April 8, 1857. Son of John and Louisa Jones (Hall) Manning. Physician. Superintendent of Health, Durham County, N. C., 1892–99; Health Officer, Durham, N. C., 1895–99. Member and President of the Durham Board of Health. Married, 1889, Mary S. Amyette. Relatives in Fraternity, brothers, James S. Manning, Lambda, '79, and Isaac H. Manning, M.D., Lambda, '86.

*Robert Strange, A.B., D.D. [and Univ. of the South], Wilmington, N. C.

Born at Wilmington, N. C., December 6, 1857. Son of Robert and Sarah Caroline (Wright) Strange. Clergyman. Graduate of Berkeley Divinity School, 1883. Protestant Episcopal Bishop of East Carolina, 1904–14. Married, September 29, 1886, Elizabeth Stone Buford. Died at Wilmington, N. C., August 20, 1914.

*Edward Benson Engelhard, Raleigh, N. C.

Born at Wilmington, N. C., 1856. Son of Joseph Adolphus and Margaret (Cotten) Engelhard. Private Secretary to the Secretary

of State of North Carolina. Superintendent Water Works, Raleigh, Alderman, Raleigh, 1888–89. Relative in Fraternity, brother, John Engelhard, Lambda, '88. Died at Raleigh, N. C., February 10, 1895.

Frank Wood, Edenton, N. C.

Born at Edenton, N. C., June 7, 1858. Son of Edward and Caroline Moore (Gilliam) Wood. Engaged in farming and cotton milling business. Chairman, Board of County Commissioners for twenty-eight years. Married, November 11, 1886, Rebecca Anderson Collins.

Frank Kornegay Borden, Goldsboro, N. C.

103 George Street.

Born at Goldsboro, N. C., July 12, 1857. Son of Edwin Brownrig and Georgia (Whitfield) Borden. President of the Borden Manufacturing Company; President of the Bank of Wayne. Director, Atlantic Coast Line Railroad. Married, December 21, 1887, Sallie Jones.

Alva Connell Springs, A.B. [and Davidson Coll.], Fort Mill, S. C.

Born at Fort Mill, S. C., February 25, 1859. Son of Andrew Baxter and Julia Blandie (Baxter) Springs. Engaged in real estate business. Married, December 27, 1897, Miriam Seltzer.

1880.

Ernest Haywood, A.B., Raleigh, N. C.

Tucker Building.

Born at Raleigh, N. C., February 1, 1860. Son of Edmund Burke Haywood, M.D., and Lucy Ann Williams. Attorney-at-law.

Benjamin Charles Sharpe, A.B., Greensboro, N. C.

220 East Lee Street.

Born in Edgecombe County, N. C., March 23, 1859. Son of Van B. Sharpe, and Emily Cobb. Attorney-at-law. Married, October 1, 1884, Mary Settle.

Charles Cotesworth Cobb, Ph.B., Dallas, Texas.

North Texas Building.

Born in Caswell County, N. C., March 15, 1859. Son of Bartlett Yancey and Barbara Malinda (Henderson) Cobb. Attorney-at-law.

1881.

Frank Battle Dancy, A.B., Baltimore, Md.

922 St. Paul Street.

Born at Tarboro, N. C., August 4, 1860. Son of William Francis and Mary Eliza (Battle) Dancy. Analytical chemist, 1882–92. Manufacturer of fertilizers, 1892–1916. Member of Georgia Society of the Sons of the Revolution. Aide de Camp, with the rank of Lieutenant-Colonel on the staff of Governor Terrell, 1903–07. Married, December 8, 1887, Elizabeth Hanrahan Grimes.

Walter Everett Philips, A.B. [and Harvard], Gainesville, Tex.

313 West California Avenue.

Born at Battleboro, N. C., July 17, 1860. Son of James Jones and Harriet Amanda (Burt) Philips. In life insurance business.

*Lucian Holmes Walker, A.B., Roanoke, Va.

Born at Wilmington, N. C., July 7, 1859. Son of John Moseley and Eliza James (Gibbs) Walker. Teller, Charlotte National Bank, 1899–1902. Traveling salesman, 1902 to 1915. Married, June 11, 1890, Anne Stewart Jones. Relative in Fraternity, brother, John Moseley Walker, Lambda, '81. Died at Roanoke, Va., August 28, 1915.

Frank Haywood Stedman, Fayetteville, N. C.

Born at Fayetteville, N. C., May 28, 1859. Son of Nathan Alexander and Euphemia (White) Stedman. Banker. President of the Cumberland Savings and Trust Company, 1907 to date. Married, Marie T. Peschan.

*Robert Warren Winborne, A.B., Roanoke, Va.

Born at Como, N. C., October 2, 1861. Son of Samuel Darden and Mary Hair (Pretlow) Winborne. Attorney-at-law. District Attorney Hertford County, N. C., 1883–90. Member House of Representatives, North Carolina, 1885, and of House of Delegates, Virginia, 1897–98. District Attorney, Buena Vista, 1900–04. Married, first, 1887, Dora M., daughter of Judge Thomas J. Merrifield. Second, February, 1903, Rosa T. Vaughan, daughter of Colonel Uriah Vaughan. Relative in Fraternity, brother, Samuel Pretlow Winborne, Lambda, '90. Died at Roanoke, Va., October 25, 1907.

*James Hipkins Ruffin, Ph.B., Rocky Mount, N. C.

Born at Graham, N. C., May 21, 1859. Son of Thomas and Mary C. (Cain) Ruffin. Superintendent of cotton mills. Died at Morganton, N. C., December 4, 1916.

*Frank Gordon Hines, Ph.B., Edenton, N. C.

John Moseley Walker, A.B., Baltimore, Md.

Born at Edenton, N. C. Drowned while bathing at Nag's Head, N. C., August 22, 1881.

Calvert Building.

Born at Clinton, N. C., November 18, 1861. Son of John Moseley and Eliza James (Gibbs) Walker. In charge of income tax, Internal Revenue Agent's Office of the Baltimore Division to 1919. Now with J. S. Wilson and Company, bankers. Married, October 2, 1901, Sarah Fenner Lee. Relative in Fraternity, brother, Lucian H. Walker, Lambda, '81.

*Robert Brooke Albertson, Ph.B., Seattle, Wash.

Born at Hertford, N. C., December 21, 1859. Son of Jonathan White and Catherine Fauntleroy (Pescud) Albertson. Attorney-at-law. City Attorney of Seattle, 1889. Member Washington State Legislature, 1895–1901, and Speaker of the House, 1901. Judge of the Washington State Superior Court, 1902–17. He served in the Washington State National Guard for five years, with the rank of Quartermaster Sergeant. Married, August 24, 1902, Nancy Browne De Wolfe. Died, October 4, 1917, at Seattle, Wash.

Herbert Bemerton Battle, B.S., Ph.D., Montgomery, Ala.

103 South Court Street.

Born at Chapel Hill, N. C., May 29, 1862. Son of Kemp Plummer Battle, A. M., LL.D., President of the University of North Carolina, and Martha Ann Battle. President of the Battle Laboratory Corporation, Montgomery, Ala., 1906 to date. President Southern Chemical Company, 1897–1901. Assistant to State Chemist, 1881–87. Director North Carolina Agricultural Experiment Station, and State Chemist, North Carolina, 1887–97. Chemist North Carolina Geological Survey, and of State Board of Health, 1887–91. Professor of Chemistry, Leonard Medical School, Raleigh, N. C., 1886–97. Married, November 25, 1885, Alice Matilda Wilson. Relative in Fraternity, brother, Kemp P. Battle, M.D., Lambda, '79.

1882.

*John Leighton Phillips, M.D. [Columbia] (H), Washington, D. C.

Born at Chapel Hill, N. C., April 1, 1859. Son of Samuel Field and Frances Raines (Lucas) Phillips. Officer in the Medical Corps of the U. S. Army. He entered the Medical Corps of the U. S. Army, December 3, 1883; Captain and Assistant Surgeon, U. S. A.; Major and Brigade Surgeon, and Major and Division Surgeon, U. S. Volunteers, Second Army Corps, during the Spanish-Amer-

ican War, 1898 and 1899; Lieutenant-Colonel and Surgeon and Assistant Chief Sanitary Officer of Panama Canal Commission, 1909. Married, October 30, 1884, Daisy Somerville Horrell. Died at Washington, D. C., May 22, 1916.

La Fayette Brown Eaton, Fairfax, Va.

Born in Warren County, N. C., March 16, 1862. Son of Samuel Williams and Lucy Faulcon (Browne) Eaton. Banker. Connected with the U. S. Treasury Department, 1888 to date. Married, November 29, 1901, Mary T. Perkins.

Alexander Worth McAllister, A.B., Greensboro, N. C.

Southern Life and Trust Company Building.

Born at Asheboro, N. C., March 21, 1862. Son of Alexander Carey and Addie (Worth) McAllister. President of the Southern Life and Trust Company. He is also a director of various insurance companies and other corporations. Member of North Carolina Historical Society. Married, April 11, 1894, Sarah F. Little.

Charles William Worth, A.B., Wilmington, N. C.

Born at Wilmington, N. C., June 24, 1861. Son of David Gaston and Julia (Stickney) Worth. President, Cape Fear Machine Works. Trustee of University of North Carolina. Married, August 14, 1884, Emma Walker.

Edwin Anderson Alderman, Ph.B.; D.C.L. [Univ. of the South]; LL.D. [Tulane, Johns Hopkins, Columbia, Yale, North Carolina, Williams, Harvard and Pennsylvania], University P. O., Va.

Born at Wilmington, N. C., May 15, 1861. Son of James and Susan (Corbett) Alderman. President of the University of Virginia. Professor of History, North Carolina State Normal College, 1891–93; Professor of Education, University of North Carolina, 1893–96. President University of North Carolina, 1896–1900, of Tulane University, July, 1900–04, and of University of Virginia, 1904 to date. Member of Phi Beta Kappa Society, Raven Society of West Virginia, American Historical Society, Maryland and Louisiana Historical Societies, Southern Education Board, General Education Board, National Education Association, and its Vice-President; Virginia State Geological Commission, Rockefeller Hook-Worm Commission. Director, Southern Railway. Author "Life of William Hooper, Signer of the Declaration," "School History of North Carolina," "Life of J. L. M. Curry," "Obligations and Opportunities of Scholarship," "Southern Idealism," "The Spirit of the South," "Sectionalism and Nationality," "The Growing South," "The University and the Community." Editor-in-chief, "Library of Southern Literature." Married, first, December 29, 1886, Emma Graves, died 1896; second, 1904, Bessie Green Hearn.

Jonathan Worth Jackson, A.B., Chicago, Ill.

1430 Insurance Exchange Building.

Born at Pittsboro, N. C., March, 1859. Son of Joseph John and Lucy W. Jackson. Insurance agent. Married, April 20, 1892, Selene Childress. Relative in Fraternity, brother, Samuel S. Jackson, Lambda, '86.

1883.

*Turner Westray Battle, Jr., Richmond, Va.

Born at "Cool Spring Plantation," Edgecombe County, N. C., June 25, 1863. Son of Turner Westray and Lavinia Bassett (Daniel) Battle. Engaged in cotton commission business until 1900; then with the Virginia-Carolina Chemical Company. Relatives in Fraternity, brothers, George G. Battle, Lambda, '85, and Gaston Battle, Lambda, '90. Died at Richmond, Va., May 17, 1907.

Henry Horace Williams, A.B., A.M.; B.D. [Yale], Chapel Hill, N. C.

Born at Sunbury, N. C., August 16, 1858. Son of Elisha Williams, M.D., and Mary Taylor. Williams Fellow at Harvard University, 1888–90. Professor of Philosophy, University of North Carolina, 1890 to date. President of the People's Bank, 1906 to date. Married, June 10, 1891, Bertha Colton.

1884.

William Williams Long, Clemson, S. C.

Clemson College.

Born in Warren County, N. C., July 4, 1861. Son of Nicholas McKinney and Sallie Hawkins (Williams) Long. General Deputy Collector of Internal Revenue, 1884–88. Member General Assembly, N. C., 1890–94. In Department of Agriculture, Washington, D. C. Director of Extension, Clemson College. Married, January 26, 1888, Mary Pettit.

1885.

*Thomas Roberts Ransom, A.B. [Georgetown Coll.], Washington, D. C.

Born at Warrenton, N. C., October 8, 1826. Son of Matthew Whitaker Ransom, LL.D., and Pattie Exum. He acted as private secretary to his father, who was United States Senator from North Carolina. Married, January 19, 1853, Martha Ann Exum. Died November 21, 1896.

George Gordon Battle, A.M. [Virginia] (H), New York, N. Y.

37 Wall Street.

Born at "Cool Spring Plantation," Edgecombe County, N. C., October 26, 1868. Son of Turner Westray and Lavinia Bassett (Daniel) Battle. Attorney-at-law. Assistant District Attorney, New York, 1891–95. Private Company C, Seventh Regiment, New York National Guard, 1892–97. Member of Local Exemption Board, 1917–18. Phi Beta Kappa. Married, April 12, 1898, Martha Bagby, of Richmond, Va. Relatives in Fraternity, brothers, Turner W. Battle, Jr., Lambda, '83, and Gaston Battle, Lambda, '90.

*John Robert Herring, Scotland Neck, N. C.

Born at Scotland Neck, N. C., October 11, 1862. Son of John Robert and Cornelia (Whitaker) Herring. Student. Died at Scotland Neck, N. C., August 13, 1883.

1886.

*Peter Evans Hines, Jr., Janesville, Wis.

Born at Chapel Hill, N. C., July 15, 1865. Son of Edward and Louisa (Pool) Hines. Engaged in railroading. Married in 1907. Died at La Paz, Southern California, May, 1912.

Lewis Junius Battle, Ph.B.; M.D. [Pennsylvania], Washington, D. C.

1401 Kennedy Street North West.

Born at Raleigh, N. C., August 6, 1865. Son of Richard Henry Battle, A.M., LL.D., and Annie Ruffin Ashe. Physician. Surgeon of Baltimore and Ohio Railroad Company, 1897 to date. President, Washington Medical and Surgical Society, 1905. Married, 1903, Ida B. Polkinhorn. Relative in Fraternity, brother, Edmond S. Battle, Lambda, '93.

Isaac Hall Manning, M.D. [Long Is. Coll. Hospital], Chapel Hill, N. C.

Born at Pittsboro, N. C., September 14, 1866. Son of John and Louisa Jones (Hall) Manning. Physician. Professor Physiology University of North Carolina, 1900 to date, and Dean of the Medical Department, 1905 to date. Married, first, April 25, 1906, Martha Battle Lewis; second, June 6, 1911, Mary Best Jones. Relatives in Fraternity, brothers, John M. Manning, M.D., Lambda, '79, and James S. Manning, Lambda, '79.

Kirkland Huske, Great Neck, N. Y.

Born at Fayetteville, N. C., April 11, 1865. Son of Joseph Caldwell and Margaret Kirkland (Strange) Huske. Protestant Episcopal

Clergyman. Was graduated at Berkeley Divinity School, 1894. He served five years in the North Carolina National Guard. Married, April 25, 1895, Elsie Brainerd.

Charles Thomas Haigh, Ph.C. [Michigan], Chicago, Ill.

4332 Berkley Avenue.

Born at Fayetteville, N. C., March 21, 1865. Son of Thomas Devereux and Rebecca Stokes (MacRae) Haigh. Chemist. Married, February 5, 1890, Clara Elizabeth Smith.

*Henry William Rice, A.B., Chapel Hill, N. C.

Born at Raleigh, N. C., March 21, 1867. Son of Charles D. and Helline (MacRae) Rice. Teacher. Died at Charlotte, N. C., June 10, 1886.

Samuel Spencer Jackson, A.B., Chicago, Ill.

1416 Insurance Exchange Building.

Born at Pittsboro, N. C., January 3, 1865. Son of Joseph John and Lucy Lane (Worth) Jackson. Attorney-at-law. Relative in Fraternity, brother, Jonathan W. Jackson, Lambda, '82.

1887.

*Joseph Henry Baker, Jr., A.B., Rocky Mount, N. C.

Born at Tarboro, N. C., 1868. Son of Joseph Henry and Susan (Foxhall) Baker. Attorney-at-law. Member, North Carolina Legislature, 1895–97. Mayor, Rocky Mount, 1898–1900. Relatives in Fraternity, brothers, Julian M. Baker, Lambda, '77, and Thomas A. Baker, Lambda, '90. Died at Rocky Mount, N. C., May 15, 1901.

Hilliard Crawford Parsons, Wadesboro, N. C.

Born at Wadesboro, N. C., March 17, 1866. Son of Rev. Hilliard Crawford and Cornelia Frances (Leak) Parsons. Commission merchant. Died at Wadesboro, N. C., December 4, 1905.

Louis Milton Bourne, A.B., Asheville, N. C.

16 Bearden Avenue.

Born at Brandon, Miss. Son of Henry Clay and Florence (Dicken) Bourne. Attorney-at-law. City Attorney, Asheville, N. C., 1899–1907. Author of "Bourne's Asheville Code" (1909). Married, February 12, 1890, Emily Churchill Battle.

Haywood Parker, A.B., Asheville, N. C.

Born near Enfield, N. C., October 11, 1864. Son of Francis Marion and Sallie Tart (Phillips) Parker. Attorney-at-law. Mar-

ried, November 15, 1899, Josie Buel Patton. Relative in Fraternity, brother, Francis M. Parker, Jr., Lambda, '88.

1888.

John Cotton Engelhard, Louisville, Ky.

1348 South Third Street.

Born at Wilmington, N. C., July 14, 1869. Son of Joseph A. and Margaret (Cotten) Engelhard. Manager for the American Tobacco Company in leaf tobacco business. Married, October 28, 1896, Margaret Devereux Hinsdale. Relative in Fraternity, brother, Edward B. Engelhard, Lambda, '79.

*Francis Marion Parker, Jr., Denver, Colo.

Born near Enfield, N. C., August 9, 1867. Son of Francis Marion and Sallie Tart (Phillips) Parker. Connected with the Denver, Northwestern and Pacific Railroad Company, 1904–13. Relative in Fraternity, brother, Haywood Parker, Lambda, '87. Killed in railroad accident near Denver, Colorado, November 27, 1913.

1890.

Thomas Atkinson Baker, Dancy, Ala.

Born at Tarboro, N. C., February 28, 1866. Son of Joseph Henry and Susan (Foxhall) Baker. Planter. Married, October 28, 1891, Sarah Elizabeth Dancy. Relatives in Fraternity, brothers, Julian M. Baker, Lambda, '77, and Joseph H. Baker, Jr., Lambda, '87.

Henry Johnston, A.B., Tarboro, N. C.

Born at Tarboro, N. C., February 14, 1869. Son of William Henry and Caroline (Gatlin) Johnston. Attorney-at-law. Married, December 31, 1902, Elizabeth Nash.

Gaston Battle, Ph.B., Rocky Mount, N. C.

340 South Pearl Street.

Born at "Cool Spring Plantation," Edgecombe County, N. C., January 11, 1871. Son of Turner Westray and Lavinia Bassett (Daniel) Battle. Cotton planter, 1890–1915. Now auditor with Standard Oil Company of N. J. Captain, Company C, 2d Regiment, N. C. N. G., 1912–14. Married, first, Tamar Hall Manning; second, November 2, 1898, Bettie Plummer Wright. Relatives in Fraternity, brothers, Turner W. Battle, Lambda, '83, and George G. Battle, Lambda, '85.

James Randolph Green, Richmond, Va.

Export Leaf Tobacco Company.

Born at Durham, N. C., November 22, 1867. Son of John Ruffin and

Mary Francis Green. Leaf tobacconist. Married, first, October 6, 1891, Sallie Yates Durham; second, May 24, 1905, Bessie S. Smith.

Samuel Pretlow Winbourne, Como, N. C.

Born at Como, N. C., August 16, 1866. Son of Samuel Darden and Mary Hair (Pretlow) Winborne. Farmer. Member of County School Board, 1904–08. County Commissioner, 1908–20, and Chairman, 1915–20. Married, November 2, 1892, Jessie Orline Jones. Relative in Fraternity, brother, Robert W. Winborne, Lambda, '81.

William Smith Battle, Jr., Roanoke, Va.

Born at Rocky Mount, N. C., February 24, 1870. Son of James Smith and Jeannie (Somerville) Battle. Claim Agent for the Norfolk and Western Railway Company. Colonel in Virginia State Militia and on Governor's Staff.

1891.

Henry Staton, New York, N. Y.

229 Broadway.

Born at Tarboro, N. C., August 12, 1872. Son of Lycurgus Lafayette Station, M.D., and Katherine Elonie Baker. Attorney and counselor-at-law.

Lucien Sanders Hadley, Wilson, N. C.

Born August 15, 1868. Son of Thomas Jefferson and Sallie (Sanders) Hadley. Farmer. Married, May 16, 1891, Ila Groves.

*Francis Howard Batchelor, Raleigh, N. C.

Born at Raleigh, N. C., March 19, 1869. Son of Joseph Branch and Mary Carey (Plummer) Batchelor. Died at Raleigh, N. C., April 20, 1893.

1892.

Peter Parker Winborne, Barnitz, N. C.

Died June 1, 1892.

1893.

John Arthur Gilmer, Washington, D. C.

Cordova Apartments.

Born at Greensboro, N. C., August 21, 1873. Son of John Alexander and Sarah Laetitia (Lindsay) Gilmer. Attorney-at-law. Private, Company B, Second North Carolina Regiment, U. S. V., during the Spanish-American War, 1898. Married, February 18, 1909, Elizabeth Whitted Williams.

Edmond Strudwick Battle, Waynesville, N. C.

Born at Raleigh, N. C., November 5, 1873. Son of Richard Henry Battle, A.M., LL.D., and Annie Ruffin Ashe. Attorney-at-law and planter. Served as Sergeant-Major in the Second North Carolina Regiment, U. S. Volunteers, during the Spanish-American War. Married, November 18, 1902, Della Clark. Relative in Fraternity, brother, Lewis J. Battle, M.D., Lambda, '86.

Fordyce Hubbard Argo, B.D. [Divin. Sch., P. E. Ch., Phila.], Rockledge, Pa.

205 Huntingdon Pike.

Born at Manlius, N. Y., January 13, 1872. Son of Thomas Monroe and Martha Henshaw (Hubbard) Argo. Protestant Episcopal Clergyman. Married, March 6, 1901, Maude Rosalie Rossiter.

Samuel Acourt Ashe, Jr., Raleigh, N. C.

67 Worth Street.

1894.

Robert Love Thompson, New York, N. Y.

Born at Raleigh, N. C., December 5, 1874. Son of Alfred Augustus and Laura Cone (Love) Thompson. Cotton merchant and broker. Married, July 12, 1899, Anne Taylor Busbee.

Walter Adam Bonitz, Pittsburgh, Pa.

Empire Building.

1895.

*Richard Bolton Arrington, New York, N. Y.

Born at Petersburg, Va., June 17, 1873. Son of Samuel Peter and Hannah Bolton (White) Arrington. Capitalist. Married, June 17, 1903, Ethel M. Lewis. Died at White Plains, N. Y., April 17, 1913.

*Jacob Battle, Jr., Rocky Mount, N. C.

Born at Yorkville, S. C., April 22, 1875. Son of Jacob and Iva Isabella (Steele) Battle. Engaged in insurance business, 1897–1904; tobacco dealer, 1904–09. Married, February 18, 1897, Mattie Nash Wright. Died at Westbrook Sanitarium, near Richmond, Va., June 3, 1913.

Charles Root Turner, A.B.; M.D. [Univ. Coll. Med., Richmond, Va.]; D.D.S. [Pennsylvania] (A), Philadelphia, Pa.

3930 Locust Street.

Born at Raleigh, N. C., November 3, 1875. Son of Vines Edmund

and Love Gales (Root) Turner. Dentist. Phi Beta Kappa. Professor, Prosthetic Dentistry and Orthodontia, University College of Medicine, Richmond, Va., 1900–02; University of Pennsylvania, 1902 to date. Dean of Dental School, University of Pennsylvania, 1917 to date. Editor and author, "American Text-Book of Prosthetic Dentistry." Married, June 21, 1906, Sara Cameron Clark.

Charter withdrawn.

MU CHAPTER HOUSE
Tulane University

Mu Chapter

TULANE UNIVERSITY OF LOUISIANA

NEW ORLEANS, LA.

Instituted January 14, A.D. 1858.

FELIX ROBERT BRUNOT

WILLIAM S. VAUGHAN

J. B. WHITTINGTON

JOHNSON F. McKNEELY

MYRON N. BARTLETT

RICHARD COLUMBUS BOND

JOHN B. GRAYSON, Jr.

Note.— The name of the University of Louisiana, at which Mu Chapter was founded in 1858, was changed to Tulane University of Louisiana in 1884.

History of Mu Chapter

Through the combined efforts of our late Brothers Anthony Sambola and Peter C. James, of Theta, and William S. Vaughan and Johnson F. McNeely, Mu Chapter was established at the old University of Louisiana (now Tulane University) on January 14, 1858, and the initiations were held in the office of W. S. Vaughan on the evening of the same day the charter was received. Six members were initiated.

During the life of this original chapter twenty-six men were initiated and twelve others affiliated. The chapter held weekly meetings and had many interesting features. Most of the old records are in the possession of the present chapter and furnish an interesting history of fraternal interest over sixty years back. The regular order of business included the reading of essays, poems, addresses, debates and contributions to an oracle. The oracle was a tin box in which anonymous literature was deposited at any time and was consulted at meetings. So many contributions were received that they had to be classified before the meetings. One member contributed his "monthly wit," another his "weekly oracle by George Dimeworth," and others contributed by the "Quarterly Poet" appeared.

It is to be remembered that the above all happened between the years 1858 and 1860. The Civil War came and on December 14, 1860, a resolution was adopted to appoint a committee to frame an address to the chapters concerning the course to be pursued in case of a dissolution of the Union and to send a copy to each chapter and several copies to the convention then about to be held in New York City. The war put an end to the activities of the Southern chapters, and Mu shared the fate with the others.

The university buildings were seized upon by the United States troops and converted into a school and all the furniture,

ornaments and most of the papers and records of the chapter were plundered and confiscated. Fortunately, just when the city was captured, the tin box containing a few valuable papers was rescued and placed in the house of A. J. Lewis for safe keeping.

Today there remains out of the thirty men who guided the destinies of early Mu but one survivor, Brother Alfred Joshua Lewis, class of 1860.

On February 16, 1867, an informal meeting (records show five members present) was held in an effort to reorganize Mu Chapter, but it was not until November 23, 1893, that a reorganization of the chapter was effected, and this was brought about through the efforts of Anthony Sambola. The life of this chapter was short and few records of its work are on hand. Some fifteen men from the Law and Medical Departments of Tulane University were initiated during the two years during which it existed.

Fortunately, however, both during the period of inactivity from the Civil War to 1893 and following the disintegration of the second chapter, the charter was not withdrawn, but remaining outstanding in the custody of Brother Sambola. In 1900 he saw the opportunity of again raising the standard, and accordingly, on December 3, 1900, accomplished the revival by the initiation of Louis C. Datz, Philip W. Bohne, Frank E. Powell, Jr., and Marcel Garsaud, and thus Mu Chapter began her third and, it is to be believed, permanent career of activity.

In 1908 the semi-centennial of the chapter was celebrated. Let us hope that another fifty years will see a record without the interruptions which have characterized the first half century.

Mu Chapter

1856.

*Felix Robert Brunot, A.B., LL.B., Baton Rouge, La.

Born at Baton Rouge, La., November 29, 1834. Son of James M. and Sophia (Jones) Brunot. Attorney-at-law. Lieutenant Pelican Rifles, Third Louisiana Regiment, C. S. A., and was killed in action in Arkansas, 1863.

*William S. Vaughan, A.M., LL.B. (H) (Θ), Jackson, La.

Born at Jackson, La., 1833. Died at Bayou Sara, La.

*J. B. Whittington, LL.B., Napoleonville, La.

Captain Second Louisiana Cavalry, C. S. A. Burned to death in a fire, 1884.

*Johnson F. McKneely, A.B., M.D. (H) (Θ), Jackson, La.

Physician. Died at Point Coupee, La.

1858.

*Myron N. Bartlett, LL.B., Homer, La.

*Richard Columbus Bond, LL.B., New Orleans, La.

Born near Baltimore, Md., December 25, 1833. Son of Richard and F. Virginia (Colomb) Bond. Attorney-at-law. State Tax Collector, 1877–80. Major, First Louisiana Artillery, C. S. A., 1861–65. Colonel, Crescent Regiment, State Militia. Inspector-General on staff of Governor Nicholls. Died at Excelsior, Minn., September 18, 1880.

*John B. Grayson, Jr., A.B., LL.B., New Orleans, La.

Captain First Louisiana Artillery, C. S. A. Died at New Orleans, La., December 6, 1897.

*James Pinckney Harris, A.B., LL.B., Shreveport, La.

Attorney-at-law. District Attorney. Member, House of Representatives, Louisiana. Captain, C. S. A. Died, 1878.

*Edwin Lewis Jewell, LL.B., New Orleans, La.

Born at Pointe Coupee Parish, La., September 16, 1836. Son of Joseph and Jane Eliza (Lewis) Jewell. Attorney-at-law. Louisiana State Senator. Index Clerk, U. S. House of Representatives, Washington, D. C. Author of "Jewell's City Digest." Married, 1862, Tunie Farrar. Relative in Fraternity, grandson, Edmund M. Ivens, Mu, '07. He died at New Orleans, La., November 30, 1887.

*Henry B. Murphy, A.B., LL.B., St. Louis, Mo.

Killed by explosion of Steamer *Princess,* at Baton Rouge, La., February 9, 1859.

*Robert L. Preston, A.B., LL.B., Carrollton, La.

Lieutenant, Cavalry, C. S. A.

*William L. Richardson, LL.B., Cotile, La.

1859.

*Theodore E. Camus, A.B., LL.B., Algiers, La.

Born at Algiers, La. Son of Theodnle and Annie (Pereive) Camus. Attorney-at-law. Lieutenant, C. S. A. Died at Algiers, La.

*William H. Holmes, LL.B., New Orleans, La.

Attorney-at-law. Judge, Third City Court. Lieutenant, Artillery, C. S. A.

*John E. Laurens, A.B., LL.B., New Orleans, La.

Served in the C. S. A., and was killed in battle at Shiloh, April 6, 1862.

*George M. Morgan, LL.B., New Orleans, La.

Captain, C. S. A., and died in hospital.

1860.

*Edward G. Butler, LL.B., New Orleans, La.

Captain, Company I, First Louisiana Artillery, C. S. A.

*Maunsel White Chapman, LL.B., Mayhew, Miss.

Born at New Orleans, La., January 2, 1838. Son of Edward and Esther (Crockett) Chapman. Attorney-at-law and planter. Private, C. S. A., 1861–65. Wounded and taken prisoner at battle

of Shiloh and confined at Camp Chase. Married, May 6, 1865, Mary Paine Manning. Died at Meyhew, Miss., November, 1918.

*Alexander John Gustavus Devron, A.B. [Jesuits Coll., St. Louis, Mo.]; M.D. [N. O. School of Med.], New Orleans, La.

Born at New Orleans, La., November 13, 1837. Son of Augustin and Eugenie (Laizer) Devron. Physician. Sanitary Inspector, State Board of Health, 1874–75. Member, City Council, 1884–87. Major Surgeon, Second Louisiana Militia, C. S. A. Married, Catherine Fitz Gerald. Died at New Orleans, La., March 24, 1900.

*Charles De Castro, M.D., Mexico.

Physician.

*William Paul Grivot (H), New Orleans, La.

Born at New Orleans, 1843. Lieutenant, First Louisiana Regulars, C. S. A. Died of wounds received in action at Forsyth, Ga., October 10, 1864.

*Thomas H. Lewis, LL.B., New Orleans, La.

Major, C. S. A., and was killed in action at Lafayette, Ga., June 24, 1864.

*Claudius Wistar Sears, LL.B., University, Miss.

Born at Peru, Mass., November 8, 1917. Son of Dr. Thomas and Sophia (James) Sears. Cadet at the U. S. Military Academy, West Point, July 1, 1837, to July 1, 1841, when he was graduated and received his commission as Second Lieutenant of the Eighth U. S. Infantry. Served in garrison at Fort Columbus, N. Y., 1841, and in the Florida War 1841–42. Resigned October 10, 1842. Professor of Mathematics and Civil Engineering at University of Louisiana, 1847–61. General in Confederate Army, 1861–66. Lost a leg at the battle of Nashville, December 15, 1864. Professor of Mathematics in University of Mississippi until his death, February 15, 1891.

*Louis Dufau, A.M., LL.B., New Orleans, La.

Professor of Mental and Moral Philosophy, University of Louisiana, 1859.

*C. E. Rogers, A.B., LL.B., New Orleans, La.

*F. S. Mader, A.B., New Orleans, La.

Alfred Joshua Lewis, A.B. (H), New Orleans, La.

5026 Prytania Street.

Born at New Orleans, La., July 27, 1841. Son of Alfred Jefferson and Elise (Magioni) Lewis. Attorney-at-law. He entered as private and rose to Colonel, First Louisiana Regular Infantry, C. S. A., 1861–65. Secretary, Vice-President and President, Board of Directors of Soldiers' Home of Louisiana, at New Orleans, 1882–1890. While President of Army of Tennessee, Louisiana Division, Camp No. 2, helped organize United Confederate Veterans, in 1889. Married, March 2, 1865, Anna Clair Robinson.

*Francis E. McManus, LL.B., New Orleans, La.

*Charles E. Reynes, A.B., New Orleans, La.

Attorney-at-law.

Chapter suspended on account of the Civil War. Reinstituted November 23, 1893

1888.

Joseph Tormey De Grange, M.Ph., M.D., New Orleans, La.

1636 General Pershing Street.

Born at New Orleans, La., November 25, 1864. Son of Joseph Henry and Ellen (McMillan) De Grange. Physician. Surgeon to the New Orleans Fire Department, 1892 to date. Captain and Surgeon of Washington Artillery, National Guard of Louisiana, 1890–95, and Volunteer Medical Corps, 1918. Surgeon of New Orleans Railway and Lighting Company. Married, April 18, 1894, Isabella Matamoras Logan. Relative in Fraternity, brother, Benjamin F. De Grange, Mu, '94.

1892.

Harold Weil Newman, A.B., LL.B., New Orleans, La.

710 Hibernia Building.

Attorney-at-law.

Benjamin Taylor Waldo, LL.B., New Orleans, La.

1320 Second Street.

Born at New Orleans, La., December 19, 1872. Son of James Curtis and Margaret Mary (Woods) Waldo. Attorney-at-law. Attorney for Louisiana State Board of Health. Vice-President and member of National Board of Directors of the Navy League of the United States. Married, December 26, 1906, Edna Trist.

1894.

Benjamin Jacques De Grange, Gulfport, Miss.

163F Twenty-fifth Avenue.

Born at New Orleans, La., March 11, 1867. Son of Joseph H. and Ellen (McMillan) De Grange. First Lieutenant Battery E, Battalion Washington Artillery. Married Lea Lasseigne. Relative in Fraternity, brother, Joseph T. De Grange, M.D., Mu, '88.

Oliver Stanley Livaudais, New Orleans, La.

413 Hibernia Building.

Attorney-at-law.

Jules Ernest Brulatour, A.B., New York, N. Y.

5 West Thirty-second Street.

Born at New Orleans, La., April 7, 1870. Son of Thomas and Marie (Massy) Brulatour. Importer and exporter in camera and photographic supplies.

Francis D. Charbonnet, New Orleans, La.

619 Common.

Notary Public.

1895.

Robert Legier, New Orleans, La.

341 Carondelet Street.

Attorney-at-law. Recorder of Mortgages for the Parish of Orleans, 1900 to date.

Auguste Montagnet, New Orleans, La.

1133 North Claiborne Street.

John M. Sheridan, New Orleans, La.

217 South Conti Street.

Fernando Estopinal, New Orleans, La.

616 Godchaux Building.

Attorney-at-law.

William Lee Hughes, New Orleans, La.

1117 Whitney Building.

Born at New Orleans, La., June 18, 1866. Son of David and Isabella (Burrows) Hughes. Attorney-at-law. Attorney of Board of Health, City of Orleans, 1906–10. Member of the Louisiana Legislature, 1904–12. Professor of Jurisprudence in Tulane Uni-

versity, 1918 to date. Member of the Louisiana Historical Society. Major, Second Battery, Second Louisiana U. S. Volunteers, during the Spanish-American War, May, 1898–April, 1899; Lieutenant-Colonel on Governor Blanchard's staff, 1904–08, and Colonel on Governor Sanders' staff, 1908–12. Married, May 20, 1902, Elizabeth Olivia Womack.

Arthur Horace Browne, LL.B., New Orleans, La.

United States Custom House.

Born at New Orleans, La., September 11, 1866. Son of Richard Horace and Sarah (Hollis) Browne. Attorney-at-law. United States Commissioner. First Lieutenant Company A, Second Louisiana Infantry, U. S. Volunteers, during the Spanish American War, May, 1898. Married, first, October 30, 1894, Addie B. Pitman; second, July 12, 1906, Leah Gandolfe.

Frederick Oswald Ogden, LL.B., New Orleans, La.

320 Audubon Street.

Attorney-at-law. Clerk of Court of Appeals of Parish of Orleans, 1892–1900.

René Andrew Murphy, A.B., A.M., M.D., New Orleans, La.

1718 Prytania Street.

Born at New Orleans, La., June 10, 1866. Son of Edmund Andrew Murphy, M.D., and Alphonsine Bourgére. Physician. Senior Surgeon of Louisiana Naval Brigade.

1898.

Adam Wirth, New Orleans, La.

5902 Hurst Street.

Born at New Orleans, La., September 23, 1877. Son of Charles and Elizabeth (Singer) Wirth. Druggist. Demonstrator of Pharmacy, Tulane University, 1900–04; Chemist to City Engineer of New Orleans, 1903 to date. Married, June 18, 1902, Elizabeth Rosa Jackson.

1900

Philip William Bohne, M.D., New Orleans, La.

620 Maison Blanche Building.

Born at New Orleans, La., October 9, 1880. Son of Frederick Henry and Philippine (Wiedemann) Bohne. Physician. Assistant Demonstrator of Anatomy, New Orleans College of Dentistry. Assistant Surgeon U. S. Public Health and Marine Hospital Service during the yellow fever epidemic in New Orleans, 1905. Assistant Medical Director, New Orleans Public Schools, 1907 to date. Married, April 12, 1911, Alma E. Heim. Relative in Fraternity, brother, Frederick H. Bohne, Jr., Mu, '05.

1901.

Theodore Mathias Knoop, B.E., Brooklyn, N. Y.

25 Clarkson Street.

Born at New Orleans, La., December 17, 1879. Son of Otto and Margaretha Elizabeth (Buddig) Knoop. Electrical Engineer. Managing partner, Curtis and Knoop Chemical Works, New York, 1916 to 1919. Married, February 9, 1916, Rachel Bernstein.

Louis Christian William Datz, B.E., Birmingham, Ala.

2100 First Avenue.

Born at New Orleans, La., April 28, 1880. Son of Henry and Charlotte Julianna (Cäsar) Datz. Engineer. Engineer Southern Properties, United Gas & Electric Engineering Corp., February, 1914, to April, 1919. Engineer, American Cities Co., April, 1919, to date. Married, June 27, 1905, Mary Catherine Eblen.

Charles Doswell Tomkies, A.B. [and Columbia]; A.M. [Columbia], Austin, Tex.

University Station.

Born at Kingston, La., February 21, 1882. Son of Charles William and Sarah Viola (Scott) Tomkies. Instructor in public speaking, University of Texas. Relative in Fraternity, brother, James S. Tomkies, Mu, '03.

1902.

Charles Augustus Duchamp, A.B. and A.M. [Jesuits' Coll.]; LL.B., New Orleans, La.

2513 Robert Street.

Born at New Orleans, La., January 15, 1880. Son of Charles and Blanche (Coppens) Duchamp. Attorney-at-law.

Felix Joseph Samson, A.B., A.M. [Jefferson Coll., La.]; Abbeville, La.

Born at New Roads, La., August 28, 1881. Son of Clement and Felicité (Patin) Samson. Attorney-at-law. State Legislator, 1908 to 1912. Secretary Criminal Code Commission of Louisiana, 1909. Married, April 23, 1903, Aliec C. Tircuit.

Robert Emmet Hingle, LL.B., Point a la Hatche, La.

Born at Thibodaux, La., July 13, 1879. Attorney-at-law.

1903.

Michael Clay Le Jeune, LL.B., New Orleans, La.

2018 Peters Avenue.

Born at Brusly Landing, La., August 29, 1874. Son of Ursin and Estelle (Dupuy) Le Jeune. Official court reporter, Civil District Court, Division E, New Orleans, 1900 to date. Married, February 27, 1908, Julia Margaret Roy.

Marcel Garsaud, B.E., New Orleans, La.

Whitney-Central Building.

Born at Bordeaux, France, May 29, 1881. Commissioned Major, Engineers, August 15, 1917; assigned to 312th Engineers; promoted to Lieutenant Colonel, June 17, 1918; overseas August, 1918; assigned to 1st Engineers; discharged September, 1919. Relative in Fraternity, brother, Andre Garsaud, Mu, '06.

Frank Evans Powell, A.B., LL.B., De Ridder, La.

Born at Troy Plantation, West Feliciana Parish, La., December 11, 1881. Son of Frank Evans and Sallie Jeannette (Ball) Powell. Attorney-at-law. Representative Beauregard Parish in Louisiana Legislature, 1912–20. Married, December 30, 1907, Margaret Letitia Jessen.

George Herbert Wright, A.B., Asheville, N. C.

Box 630.

Born at Lafayette, Ind., April 14, 1884. Son of James O. and Katherine E. G. (Espy) Wright. Attorney-at-law. City editor of Asheville *Citizen,* 1903–1905. Married, June 18, 1910, Irene Gilliam.

Allen Storr Haskett, B.E., New Orleans, La.

Whitney-Central Building.

Born at Shreveport, La., May 30, 1880. Son of John Alexander and Annie (Storr) Haskett. Civil engineer. Commissioned Captain, Engineers, August 15, 1917; assigned to 230th Engineers, overseas January, 1918; discharged June, 1919.

Marshall Lee Ong, B.E., New York, N. Y.

% W. J. Wayte, 1 Liberty Street.

Born at New Orleans, La., September 30, 1883. Son of Richard Marshall and Mary Virginia (Jackson) Ong. Chemist and Engineer.

James Scott Tomkies, A.B.; M.D. [Harvard], Dallas, Tex.

1214 McCoy Street.

Born at Kingston, La., April 17, 1884. Son of Charles William and

Sarah V. (Scott) Tomkies. Physician. Commissioned First Lieutenant, M. C., October 15, 1918; discharged July 22, 1920. Married, April 19, 1919, Leina E. Jenkins. Relative in Fraternity, brother, Charles D. Tomkies, Mu, '01.

1904.

Richard Gracey Drown, New Orleans, La.

4610 Perrier Street.

Born at New Orleans, La., April 1, 1882. Son of Charles William and Ella J. (Gracey) Drown. Traffic Manager, American Coffee Company of New Orleans, 1911–12; Secretary and Manager of credit department, 1912–18; Secretary, 1918–20; Vice President, 1920 to date. Married, December 10, 1906, Effie G. Fourrier.

John Riess, B.E. in C.E., New Orleans, La.

1309 Cadiz Street.

Born at New Orleans, La., October 17, 1881. Son of Joseph and Wilhelmina (Weis) Riess. Engineer and contractor. Married, June 19, 1912, Alma Mary Sirena. Relative in Fraternity, brother, Oscar Riess, Mu, '07.

William Terrill Hall, A.B., Bastrop, La.

Born at Bastrop, La., June 22, 1882.

Sidney Lawrence Menge, New Orleans, La.

6861 West End Boulevard.

Born at New Orleans, La., May 3, 1881. Son of Joseph and Ada F. (Carlin) Menge. Engineer. President and General Manager of the Menge Pump and Machinery Company.

*Robert Lewis Knox, A.B. [La. State Univ.]; LL.B., New Orleans, La.

Born at Bellonia Plantation, East Baton Rouge Parish, La., February 12, 1883. Son of William Rankin and Lilly (Bell) Knox. Attorney-at-law. Lieutenant in Louisiana National Guard. Died at New Orleans, 1912.

*John Joseph Collins, A.B., Baton Rouge, La.

Born at Monroe, La., September 30, 1881. Teacher. Married in 1906, May Morris. Died at Crowley, La., February 7, 1912.

1905.

*Frederick Henry Bohne, Jr., B.S., New Orleans, La.

Born at New Orleans, La., January 14, 1884. Son of Frederick Henry and Philippine (Wiedemann) Bohne. Engaged in the cot-

ton business until 1908, when he took up the study of law. Relative in Fraternity, Philip W. Bohne, Mu, '03. He died at New Orleans, La., January 13, 1910.

Joseph Emmett Lassus, B.E., Patterson, La.

Born at Patterson, La., June 23, 1883. Son of John F. and Louisa (Como) Lassus. Secretary and Treasurer of St. Mary Building Association of Patterson, La.

Thomas Ryan Sartor, M.D., Oberlin, La.

Born at Alto, La., October 23, 1880. Son of Daniel Ryan and Eliza Anna (Balfour) Sartor. Physician. Mayor of Oberlin, La., 1907–09. Married, September 19, 1907, Cora Elizabeth Runyan.

Thomas Leroy Willis, B.E., New Orleans, La.

410 Audubon Street.

Born at Loda, Ill., July 30, 1881. Son of Frederick P. and Bernice (Webber) Willis. Civil engineer. U. S. Government Inspector on the construction of jetties at South West Pass, Mississippi River, 1905–06. Engineer of the City of New Orleans. Married, September 4, 1907, Margaret Alice Smith. Relative in Fraternity, brother, Harry E. Willis, Mu, '10.

Richard Augustin Kearney, M.Ph., M.D., Washington, D. C.

1435 K Street, N. W.

Born at Plaquemine, La., February 13, 1883. Son of Richard A. and Emily Catherine (Ritter) Kearny. Physician.

1906.

George Albert O'Connell, M.D., Birmingham, Ala.

2177 Eleventh Avenue South.

Born at Montgomery, Ala., November 15, 1882. Son of John C. and Lucy A. (Merritt) O'Connell. Physician. Served as First Lieutenant, Medical Corps, National Guard Alabama, 1914–15. Captain, April, 1915, to December 23, 1915; Major, December, 1915; Chief Surgeon Alabama National Guard. Chief, Medical Service, Camp Infirmary, Bordeaux, France, Thirty-first Division. Director of Field Hospitals, One Hundred and Sixth Sanitary Train, C. O.; Camp Hospital One Hundred and Ten, France. Surgeon, Fifth Cavalry, Fort Bliss, Texas. Married, August 27, 1907, Sallie L. Giereath.

Edwin D. Trellue, A.B., Patterson, La.

Born at Patterson, La., October 18, 1885.

Andre J. Garsaud, Tela, Honduras.

Born at Bordeaux, France, October 25, 1885. With United Fruit Company. Relative in Fraternity, brother, Marcel Garsaud, Mu, '03.

Louis Milton Noll, St. Elmo, Tenn.

R. F. D. No. 4.

Born at Chattanooga, Tenn., August 14, 1881. Son of Adam and Mary (Schneider) Noll. Farmer. Married, November 12, 1905, May Edith Poupard.

Edward Henry Richard, B.L., Covington, La.

Born at Bayou Du Large, La., July 7, 1881. Son of Edgard J. and Ernestine A. Richard. Attorney-at-law. Married Mary Labarreé Reid.

Walter Winn Wright, LL.B., New Orleans, La.

5929 Chestnut Street.

Born at New Orleans, La., December 8, 1880. Son of Thomas Grace and Anna Louise (Wolters) Wright. Attorney-at-law.

Edward Leroy Napier, M.D., Washington, D. C.

War Department.

Born at Union Springs, Ala., October 7, 1883. Son of Edward and Emma Louise (Wimbish) Napier. Assistant Surgeon and First Lieutenant, Medical Corps, U. S. A. Captain, 1917. Relative in Fraternity, brother, Stanley W. Napier, Alpha Kappa, '05.

Edward Martin Robbert, LL.B., New Orleans, La.

1008 Hibernia Building.

Born at New Orleans, La., August 29, 1881. Son of Henry M. and Emma (Selmeidan) Robbert. Attorney-at-law. State Senator, 1913 to date.

1907.

Hugh Allison Greenwood, M.D., New York, N. Y.

247 West One Hundred and Twelfth Street.

Born at New Orleans, La., March 16, 1879. Son of John Henry and Mary (Wing) Greenwood. Physician. Physician and Surgeon with the Isthmian Canal Commission, 1909–1913, on leave in 1912, to serve with the Costa Rica — Panama Boundary Commission. Chief Surgeon with the Guayaqui and Quito R. R., 1913–1915, on leave to serve as Asst. Chief Surgeon of the Ecuadorian Red Cross at Esmeraldes, 1914. Chief Surgeon at Curipamba Hospital of the South American Development Company, 1917–19. Married, July 22, 1915, Marie Gertrude Clausen.

Oscar Riess, B.E. in C.E.; C.E. [Cornell], New Orleans, La.

1423 Milan Street.

Born at New Orleans, La., January 18, 1885. Son of Joseph and Wilhelmina (Weis) Riess. Civil engineer and contractor. Relative in Fraternity, brother, John Riess, Mu, '04.

Edmund Masters Ivens, B.E., M.E., New Orleans, La.

1017 Hibernia Building.

Born at New Orleans, La., May 8, 1885. Son of Harry Kersey and Rosa Farrar (Jewell) Ivens. Mechanical engineer representing Ingersoll-Rand Company and Skinner Engine Company. Married, September 21, 1910, Susan Cheatham Graham. Relative in Fraternity, grandfather, Edwin L. Jewell, Mu, '58.

Hanson Delmayne Ferrell, New Orleans, La.

3031 Coliseum Street.

Born at Donaldsville, La., July 19, 1884. Son of Leonidas C. and Gene H. (Hanson) Ferrell. Cotton broker.

Emmett Franklin Bankston, B.E., Simmesport, La.

Born at Grangeville, La., December 5, 1878. Son of Aaron Lawrence and Mary Ione Victoria (Morgan) Bankston. Mechanical engineer.

Harold Earl Raymond, B.E. in Engr., B.E. in Arch., New Orleans, La.

502 Interstate Bank Building.

Born at New Orleans, La., March 2, 1887. Son of Peter Laidlaw and Fannie (Curran) Raymond. Consulting engineer. Married, September 29, 1917, Louise Gower Wentworth.

Marion Martin Brown, M.D., Mart, Texas.

Born at Groesbeck, Texas, January 30, 1884. Son of Wiley Pickens and Mary Zibra (Stephens) Brown. Physician. Married, February 12, 1908, Inez Lucy Kennedy.

Charles John Edwards, M.D., Vicksburg, Miss.

First National Bank Building.

Born at Vicksburg, Miss., July 31, 1884. Son of Charles John and Sarah Virginia (Webb) Edwards. Physician. Commissioned First Lieutenant, M. C., U. S. A., January 28, 1917; discharged, April 18, 1919. Married, May 19, 1911, Ella Norma Short.

1908.

William McCulloch Childs (AN), Lake Providence, La.

Born in Chicago, Ill., October 4, 1886. Son of Willie Morrison and Margaret McWillie (McCulloch) Childs. Civil engineer. Civil

Engineer Panama Canal, 1908–1912. Engaged in Mississippi River levee work, 1915 to date. Married, August 25, 1910, Juanita May Grant.

Louis Theodore Frantz, B.E., New Orleans, La.

7816 Jeannette Street.

Born at New Orleans, La., November 9, 1887. Son of William and Wilhelmina (Köepf) Frantz. Electrical engineer. Married, December 6, 1911, Edna Florence Stumpf.

Maximilian Hubert, LL.B., New Orleans, La.

5525 Camp Street.

Born at New Orleans, La., January 26, 1881. Son of Henry Rozier and Arabella Holland (Piles) Hubert. Attorney-at-law.

1909.

Claude Maurice Pasquier, Jr., New Orleans, La.

4926 Howard Street.

Born at New Orleans, La., December 16, 1887. Son of Claude Maurice and Lucy Ernest (Badger) Pasquier. Accountant.

Walter Joseph Blanchard, B.S., Cleveland, Ohio.

2031 Euclid Avenue.

Born at Klotzville, La., September 20, 1887. Son of Paula and Josephine (Daigre) Blanchard. Civil engineer. Chief Engineer, American Beet Sugar Company, 1914–1917, Assistant Chief Engineer, California and Hawaiian Sugar Refining Company, 1919 to 1918. Chief Engineer, The Dyer Company, 1918 to date.

John Taliaferro Scogin, Jr., B.E., Bastrop, La.

Born at Bastrop, La., November 21, 1888. Son of John Taliaferro and Emma Martha (Lacy) Scogin.

1910.

Harry Egbert Willis, Bogalusa, La.

Born at Paxton, Ill., October 26, 1887. Son of Frederick Peter and Bernice (Weber) Willis. City Engineer, Bogalusa, La. Married, January 2, 1908, Adie Rae Taggart. Relative in Fraternity, brother, Thomas L. Willis, Mu, '05.

Eugene Cleveland Simon, New Orleans, La.

619 St. Ferdinand Street.

Born at New Orleans, La., December 15, 1885. Son of Eugene and Julia (Eisemann) Simon.

James Sherrard, Jr., B.E., Jersey City, N. J.

208 Fuller Building.

Born at New Orleans, La., May 10, 1888. Son of James and Helen (Raymond) Sherrard. Superintendent of Erection, American Bridge Company, Eastern Division. Married, February 11, 1915, Madeline Smith.

Isaac Houston Bass, Lumberton, Miss.

Born at Carley, Miss., July 3, 1888. Son of Isaac Esau and Mary Eliza (Wilks) Bass. Nurseryman. Vice-President and General Manager of I. E. Bass and Sons Pecan Company. Married, September 11, 1912, Hoyt Fenn.

John Darling Nix, Jr., LL.B., New Orleans, La.

127 Carondelet Street.

Born at Denver, Colo., September 25, 1890. Son of James Thomas and Evelyn Beatrice (Fleming) Nix. Attorney-at-law.

Louis Gaston Teissier, A.B., A.M. [Jeff. Coll. Convent, La.]; LL.B., New Orleans, La.

2742 Canal Street.

Born at Remy, St. James Parish, La., February 6, 1887. Son of Jean and Augustine (Gebelin) Teissier. Life insurance solicitor. Married, November 7, 1916, Hilda Roder.

1911.

Reginald McClure Schmidt, New Orleans, La.

1023 Leontine Street.

Born at New Orleans, La., December 14, 1888. Son of John Diether and Annie Elizabeth (Snyder) Schmidt.

Anthony Vizard, Jr., A.B. [Springhill Coll.], Lake Charles, La.

Born at Mobile, Ala., October 2, 1889. Son of Thomas Joseph and Florence Tucker (Primo) Vizard. Secretary and Treasurer, Lake Charles Naval Stores Company, Inc. Married, February 13, 1915, Marion De Silva Blanchard.

1912.

Herbert Behrend, New Orleans, La.

633 Carrollton Avenue.

Born at New Orleans, La., August 7, 1889. Son of John and Emma (Heine) Behrend. Traveling representative for National Lead Company. Married, April 24, 1915, Olga Elizabeth Blank.

Shirley Cate Braselman, B.S., New Orleans, La.

American Creosote Works, Inc.

Born at New Orleans, La., September 23, 1890. Son of John Andrew and Endora (Brooks) Braselman. Surveyor with Mississippi River Commission, U. S. Army Engineer, 1911–13. Assistant Engineer with Ford, Bacon and Davis, 1914–15. At present Assistant General Manager American Creosote Works. Married, June 10, 1916, Elizabeth Ford Stockdell.

Henry Joseph Schreiber, New Orleans, La.

1806 Carrollton Avenue.

Born at New Orleans, La., July 13, 1889. Son of Henry Bensel and Olivia Ella (Brennen) Schrieber. In the grain business.

Robert Matthews Leigh, B.S. [Miss. A. and M. College], M.D., Columbus, Miss.

824 N. Seventh Street.

Born at Columbus, Miss., November 12, 1887. Son of Frank Melanchon and Mary Beverly (Mattheur) Leigh. Physician. Relative in Fraternity, father, Frank M. Leigh, Lambda, '62.

Frederic Délaybach King, Jr., New Orleans, La.

1418 Seventh Street.

Born at New Orleans, La., October 15, 1889. Son of Frederick Derieve and Nellie (Levy) King. From April, 1915, to date, Assistant City Engineer, New Orleans, in charge of street paving and drainage contracts. Entered the service May, 1917, and remained until August, 1917. Dicharged for physical disability. Stationed at Fort Leavenworth, Kansas, and attached to Sixth Provisional Engineers. Member of the First Troop, L. N. G. Married, September 25, 1915, Eola Georgie Fell. Relative in Fraternity, brother, Henry C. M. King, Mu, '15.

Harold Louis Herrmann, New Orleans, La.

2439 Napoleon Avenue.

Born at New Orleans, La., October 21, 1889. Son of Emma Maris (Lanata) Herrmann.

Alvin Olen King, LL.B., Lake Charles, La.

1630 South Street.

Born at Leoti, Kansas, June 21, 1890. Son of George Merritt and Bessie Brown (Sterling) King. Attorney-at-law. Married, January 29, 1916, Willie Lee Voris. Relatives in Fraternity, brothers, Cyrus A. King, Mu, '15, Jean M. King, Mu, '20, and Albion S. King, Alpha Nu, '24.

1913.

John Frank Lieberman, Washington, D. C.

War Department.

Born at Paducah, Ky., July 12, 1891. Son of Joseph Philip and L. C. (Billingsley) Lieberman. Physician in U. S. Army. Entered U. S. Army Medical Corps, November, 1917. Graduated Army Medical School, Washington, D. C., February, 1918, with rank of First Lieutenant. Left United States for service in France with Seventy-eighth Division, May 20, 1919. Took part in St. Mihiel and Meuse-Argonne Offensives.

1914.

Curtis Bush Dozier, Thomasville, Ala.

Born at Nannafalia, Ala., October 6, 1893. Son of Edward Conor and Ida (Barron) Dozier. Relative in Fraternity, brother, Leonard L. Dozier, Alpha Kappa, '12.

Richard Clinton Allis, Pinewood, Ala.

Born at Baton, New Mexico, July 12, 1892. Son of Clinton Todd and Lucille (Linville) Allis. In lumber manufacturing business. Corporal, Engineers Corps, U. S. A., June 20, 1917, to January 16, 1919.

Arthur Andrew Le Jeune, Kaplan, La.

Born at Jeanerette, La., June 23, 1894. Son of Zenon and Regena (LaBauve) LeJeune. Assistant Cashier, Peoples State Bank, Gueydan, La. Manager of the United Irrigation and Rice Milling Company, Kaplan, La. First Lieutenant, Headquarters One Hundred and Fifty-first F. A. Brigade. Aide to General Richmond P. Davis, Commanding Ninth Corps Artillery. Participated in the Meuse-Argonne Offensive.

Joseph Evered Kibbe, Jr., Abbeville, La.

Born at Earth, La., January 18, 1893. Son of Joseph Evered and Pauline D. (Derouen) Kibbe.

1915.

Bernard Henry Grehan, B.E., New Orleans, La.

1736 Second Street.

Born at New Orleans, La., September 4, 1893. Son of Bernard and Caroline (Simon) Grehan. Civil engineer. With War Department Engineers, Chief of Surveys, Chattanooga, Tenn., 1915–16. First Lieutenant, Three Hundred and Twelfth Engineers, A. E. F Married, August 25, 1917, Marie Louise LeMore.

Cyrus Arthur King, Reeves, La.

Born at Lake Charles, La., October 15, 1893. Son of George Merritt and Bessie B. (Sterling) King. Lumberman. Married, May 13, 1917, Korin V. Terwilliger. Relatives in Fraternity, brothers, Alvin O. King, Mu, '12, Jean M. King, Mu, '20, and Albion S. King, Alpha Nu, '24.

Henry Carlton Miller King, New Orleans, La.

2841 Chestnut Street.

Born at New Orleans, La., January 11, 1893. Son of Frederic Derieve and Eleanor L. (Levy) King. Owner, King Motor Company, New Orleans, La. In the service with the Washington Artillery as Corporal for ten months in 1916 on the Mexican Border. Married, December 6, 1916, Katherine Richardson. Relative in Fraternity, brother, Frederic D. King, Jr., Mu, '12.

Harry Charles Curley, Houston, Tex.

Texas Lumber Company.

Born at Lake Charles, La., December 3, 1895. Son of Charles C. and Sarah Virginia (Grunaldi) Curley. Commissioned, August 15, 1917, as Second Lieutenant. Transferred to regular U. S. Army and promoted to First Lieutenant, February 25, 1919, and assigned to duty with the A. E. F. in Siberia.

George William Montgomery, Tallulah, La.

Born at Tallulah, La., March 26, 1894. Son of Alexander and Mary (Trezevant) Montgomery.

1916.

Albert Bernard Price, Beaumont, Tex.

1216 Orleans Street.

Born at Beaumont, Texas, September 25, 1893. Son of Jacob Samuel and Lula (Stelfox) Price. Clerk. Wagoner, Supply Company, Twenty-first F. A., December 6, 1917; discharged, July 15, 1919. Married, July 19, 1919, Helen Blewett.

John Sanford Glass, New Orleans, La.

1727 General Pershing Street.

Born at Lynchburg, Va., October 16, 1894. Son of Erskin Douglas and Jennie (Darby) Glass. Accountant with Wichita Motors Company, New Orleans. Enlisted, June 11, 1917; Second Lieutenant, 63d F. A.; discharged December 13, 1919.

Bob Ernest Trigg, D.D.S., Shreveport, La.

Majestic Building.

Born at Lewisville, Ark., August 13, 1891. Son of Robert Locke and Emma (Edward) Trigg. Dentist. Married, June 14, 1916, Forbes Gola Chance.

1917.

Andrew Vallois Friedrichs, A.B. [Loyola University]; M.D., New Orleans, La.

1201 Maison Blanche Building.

Born at New Orleans, La., April 8, 1894. Son of Andrew Gainnie and Eugenie Marie (Mitchell) Friedrichs. Physician. Instructor in Pathology and Bacteriology at Tulane University. Assistant Pathologist at Presbyterian Hospital, New Orleans. Served in 1916 on Mexican Border as Sergeant in Louisiana Field Hospital. In U. S. Army in 1917, at Jackson Barracks, New Orleans, La., as Contract Surgeon.

George Morrill Hogdon, New Orleans, La.

43 Nevon Place.

Born at Bay St. Louis, Miss., October 17, 1895. Son of George Morrill and Harriete (McGraw) Hodgdon. Second Lieutenant, One Hundred and Forty-first F. A., March 30, 1916–September 27, 1918, Seventeenth F. A., June 12, 1919–August 30, 1919.

Samuel Benson Lyons, M.D., Sulphur, La.

Born at Sulphur, La., November 20, 1894. Son of Samuel Madison and Dellie (Broussard) Lyons. Physician. Relative in Fraternity, brother, Shirley C. Lyons, Mu, '19.

Ernest Monroe McKenzie, A.B. [Nashville], Dardanelle, Ark.

Born at Dardanelle, Ark., August 25, 1884. Son of James Milton and Sarah L. McKenzie.

Sidney Otho Wall, Greenwood, Miss.

909 Mississippi Avenue.

Born at Winona, Miss., September 17, 1891. Son of John Archilaus and Anna (Aven) Wall. Enlisted with Battery C, One Hundred and Fortieth F. A., July 15, 1917. Commissioned Second Lieutenant F. A., August 31, 1918. Promoted to First Lieutenant F. A. October 23, 1918. Discharged March 21, 1919.

Frank Thomas Doyle, New Orleans, La.

918 Marigny Street.

Born at New Orleans, La., November 13, 1897. Son of Thomas and Georgie (Borge) Doyle.

Sherman Balch Forbes, Tampa, Fla.

701 South Delaware Avenue.

Born at Plainwell, Mich., November 9, 1895. Son of John P. and Mary Elizabeth (Balch) Forbes.

1918.

Thomas Brown Ellsberry, Marlin, Tex.

Born at Marlin, Texas, September 6, 1894. Son of Thomas Brown and Maggie (Emerson) Ellsberry.

*William Walter Jones, De Ridder, La.

Born at Velasco, Texas, November 5, 1894. Son of Robert and Susie E. (Frazer) Jones. Entered the service in the Radio School at Cambridge, Mass. and was transferred to Naval Officers' Training School at East Boston Naval Section Base. Died in the Newton Hospital, Newton, Mass., from pneumonia on September 29, 1918, while in the service.

1919.

Harry Woodring Pritchett, Danville, Va.

Born at Danville, Va., July 11, 1889. Son of Claudius Augustus and Patty (Beavers) Pritchett.

Shirley Carlton Lyons, M.D., Sulphur, La.

Born at Sulphur, La., July 9, 1895. Son of Samuel Madison and Dellie (Broussard) Lyons. Physician. Enlisted in U. S. N. R., April 10, 1917. By special order placed on inactive list, September 10, 1917, and permitted to continue medical course. Relative in Fraternity, brother, Samuel B. Lyons, Mu, '17.

Philip Samuel Perkins, New Orleans, La.

Born at Plaquemine, La., December 27, 1894. Son of Dosite Samuel and Septimer (Postell) Perkins.

Ernest Brown Yeary, Farmersville, Tex.

Born at Farmersville, Texas, September 24, 1891. Son of Dr. David M. Yeary and Mary L. (Dickey). In oil business.

John Eblen Rau, B.E., New Orleans, La.

5701 Pitt Street.

Born at New Orleans, La., September 30, 1898. Son of Adam Louis and Rosa (Eblen) Rau. S. A. T. C. Camp Martin, New Orleans, 1918. Relative in Fraternity, brother, William L. Rau, Mu, '23.

Arthur Anthony Caire, A.B. [Loyola University] (A I), New Orleans, La.

2021 Carrollton Avenue.

Born in New Orleans, La., June 22, 1896. Son of Arthur Anthony Caire, M.D. and Catherine Elizabeth (Morgan).

1920.

Wiley William McMinn, Newport, Ark.

Born at Newport, Ark., March 9, 1898. Son of Wiley W. and Florence (Arnold) McMinn. Auto dealer. Second Lieutenant A. S. M. A., as flying instructor, July 16, 1917, to January 15, 1919.

Jean Myrill King, B.E., Lake Charles, La.

1605 Ryon Street.

Born at Lake Charles, La., May 14, 1899. Son of George Merritt and Bessie B. (Stirling) King. S. A. T. C. Tulane University, 1918. Relatives in Fraternity, brothers, Alvin O. King, Mu, '12, Cyrus A. King, Mu, '15, and Albion S. King, Alpha Nu, '24.

Dosite Hugh Perkins, Sulphur Mine, La.

Born at Sulphur, La., November 6, 1895. Son of Henderson James and Nettie (Iles) Perkins. Enlisted in the U. S. Naval Reserve Force in September, 1917. Foreign Service from February 1, 1918, to March, 1919, serving as Radio Electrician on the U. S. S. *Kermoor*.

Thomas Fred Stuckey, Lepanto, Ark.

Born at Smithville, Miss., January 30, 1896. Son of Jean Thomas and Quilla (Gilmore) Stuckey. Mercantile Business. Enlisted in the Mississippi National Guard May 10, 1917, serving until November 9, 1917. Then served as Sergeant of Company M, One Hundred and Fifty-fourth Infantry, Thirty-ninth Division. Commissioned Second Lieutenant, October 15, 1918.

Isaac Clifton Huggins, M.D., Waynesboro, Miss.

Born at Waynesboro, Miss., November 6, 1894. Son of James Raulston and Eddie May (Cole) Huggins. Physician. Enlisted in the Medical Reserve Corps from December 5, 1917, to April, 1919. S. A. T. C., Tulane University, 1918.

Walter Hynson Mercier, New Orleans, La.

1640 Carrollton Avenue.

Born at New Orleans, La., April 10, 1897. Son of Walter Beauregard and Alma (Hynson) Mercier.

Charles Lafayette Brown, M.D., New Orleans, La.

Touro Infirmary.

Born at Delia, Texas, May 6, 1891. Son of John Bell and Fannie Louise Caroline Brown. Physician.

Douglas Ledbetter Kerlin, M.D., New Orleans, La.

Charity Hospital.

Born at Summerfield, La., December 19, 1896. Son of Marcellus

Leslie and Mary Alma (Ledbetter) Kerlin. Physician. S. A. T. C., Tulane University, 1918.

Samuel Hobson, Jr., M.D., New Orleans, La.

Charity Hospital.

Born in Brandon, Miss., September 13, 1895. Son of Samuel and Eugenia (Quinn) Hobson. Physician. S. A. T. C., Fort Sheridan, Ill., and Camp Martin, La., 1918.

1921.

Philip Burton Koonce, Sulphur, La.

Born at Sulphur, La., December 3, 1898. Son of John Jordon and Margie Elizabeth (Smith) Koonce.

Robert McCaughrin Pool, A.B. [Newberry Coll.], Newberry, S. C.

1727 Harrington Street.

Born at Newberry, S. C., September 11, 1897. Son of Tench Carson and Carrie Anne (Jones) Pool. Student. S. A. T. C., Tulane University, 1918.

Forest Puckett, Annona, Tex.

Born at Annona, Texas, October 1, 1895. Son of Frank and Hattie May (Stroup) Puckett. Student.

Robert Stephen Kline, Monghom, La.

Born at Monghom, La., October 7, 1900. Son of Wilbur and Yolanti (White) Kline. Student.

Henry Cone Magee, A.B. [Simmons College], Abilene, Tex.

1910 Clinton Avenue.

Born at Mount Sylvan, Texas, January 28, 1896. Son of Jefferson Davis and Annie Ruth (Wilbanks) Magee. Student.

Frederick Purnell Hagaman, Jackson, La.

Born at Alexandria, La., February 13, 1899. Son of William Frederick and Lydia Adele (Purnell) Hagaman. Student.

1922.

Ernest Witt Townsend, A.B. [Ouachita College], Arkadelphia, Ark.

1057 Clinton Street.

Born at Black Rock, Ark., March 7, 1898. Son of Noble Robert and Roxie Eugenia (Creekmore) Townsend. Medical Student. S. A. T. C. Tulane University, 1918.

Willard Ralph Wirth, New Orleans, La.

1023 Louisiana Avenue.

Born at New Orleans, La., September 3, 1901. Son of Charles and Ophelia (Bohne) Wirth. Student.

John Augustus Crockett, Chapel Hill, Tex.

Born at Chapel Hill, Texas, April 14, 1896. Son of William Davie and Eva Reynolds (Sadler) Crockett. Sergeant, Medical Detachment, One Hundred and Eleventh Engineers, July, 1917 to July, 1919. Detailed student of Medicine at University of Lyon, France, March 1, 1919 to July 1, 1919.

1923.

Charles Edward Meriweather, Jr., New Orleans, La.

1301 General Pershing Street.

Born at Clarksville, Tenn., August 5, 1900. Son of Charles Edward and Daisy Martha (Whitfield) Meriweather. Student.

William Julian King, New Orleans, La.

462 Pine Street.

Born at Baton Rouge, La., April 27, 1902. Son of William Thomas and Mary Saunders (Cross) King.

Walter Eben Dawes, New Orleans, La.

2318 Fern Street.

Born at Natchez, Miss., December 21, 1896. Son of Henry Cox and Anna Elise (Eblen) Dawes. Enlisted June, 1917. In One Hundred and Thirty-fourth, Ninety-fifth and Eighty-fourth Aero Squadrons, February 9, 1918, to April 6, 1918. Commissioned July 13, 1918, Second Lieutenant, Air Service Military Aeronautics. Discharged December 11, 1918.

Forrest Griffith Hunt, Paducah, Ky.

814 Jefferson Street.

Born at Bardwell, Kentucky, August 31, 1899. Son of Forrest and May (Nicholson) Hunt. Student. United States Navy from May 8, 1917, to February 12, 1919. Radio Electrician First Class. Transferred to Atlantic Radio duty at Admiral Sims' Headquarters, London, England. Discharged February 12, 1919.

William Lloyd Rau, New Orleans, La.

5701 Pitt Street.

Born at New Orleans, La., June 18, 1901. Son of Adam Louis and Rosa (Eblen) Rau. Student. Relative in Fraternity, brother, John E. Rau, Mu, '19.

William Kirby Henderson, Money, Miss.

Born at North Carrollton, Miss., October 23, 1896. Son of Lindsey Jefferson and Dallie (Kirby) Henderson. Student. S. A. T. C., Tulane University, 1918.

1924.

Theodore Tupper Moore, New Orleans, La.

434 Hillary Street.

Born at Paducah, Ky., November 9, 1898. Son of Theodore Jefferson and Mollie (McCutcheon) Moore. S. A. T. C., Camp Martin, La., 1918. Relative in Fraternity, brother, David W. Moore, Mu, '25.

Ferno Miles Talbot, Bernice, La.

Born in Claiborne Parish, La., December 12, 1895. Son of Milton Anthony and Emma C. (Ledbetter) Talbot. Commissioned Second Lieutenant Infantry, August 15, 1917. Overseas from February, 1918, to July, 1919. Served in France with Headquarters Regiment of First Army. Promoted to First Lieutenant. Discharged July 1919.

1925.

David Wardlaw Moore, New Orleans, La.

434 Hillary Street.

Born at Paducah, Ky., October 22, 1901. Son of Theodore Jefferson and Mollie Mason (McCutchen) Moore. Student. Relative in Fraternity, brother, Theodore T. Moore, Mu, '24.

Nu Chapter

CUMBERLAND UNIVERSITY

LEBANON, TENNESSEE

INSTITUTED MAY 10, A. D. 1859

WILLIAM WASHINGTON HUMPHRIES, JR. (Λ)

DAVID SHORT GOODLOE (Λ)

ISAAC WALTON RANDLE

SAMUEL RAY GAMMON

JOSEPH HERNDON DEW

ANGUS CLARK AVERY

History of Nu Chapter

Nu Chapter was founded by William Washington Humphries, Jr., and David Short Goodloe, of the Lambda Chapter, on May 10, 1859. They wrote to the Alpha Chapter just after organization that their expenses procuring and furnishing a hall for the sum of $100 per annum, getting pins, etc., had fallen pretty heavily upon them.

The membership was confined almost exclusively to the students in the Law Department, owing to the fact that Humphries and Goodloe were law students. They, however, did take in some men from the College Department.

Their badges were of gold with white enameled letters. The chapter was short-lived, and in March, 1861, they were forced to suspend, so few students being in attendance upon college duties owing to the troublous times just setting in. "The whole South was in a perfect blaze," writes one of their members, and he says, "If ever I meet a Phi Kap on the field of battle, or anywhere else, I shall always extend to him the hand of a brother."

Efforts were made to revive the chapter in December, 1866, but they were futile. The charter and papers were lost during the war.

Nu Chapter

1859.

*Isaac Walton Randle, LL.B., Aberdeen, Miss.

Son of James Randle. Attorney-at-law and planter.

*Samuel Rhea Gammon, LL.B., Memphis, Tenn.

Born at Blountville, Tenn., January 26, 1837. Son of Abraham and Nancy (Anderson) Gammon. Attorney-at-law. Captain, Company B, Sixtieth Tennessee Regiment, C. S. A. Died near Rogersville, Tenn., August 18, 1879.

*Joseph Herndon Dew, LL.B., Nashville, Tenn.

Born at Columbia, Tenn., December 17, 1834. Son of John and Rebecca Green (Herndon) Dew. Attorney-at-law. Joined Confederate Army as a private in the Ninth Tennessee Regiment, Forrest's Cavalry. Prisoner of war and paroled May 10, 1865, at Gainesville, Ala. Married Margaret Elizabeth Oatman. He died at Nashville, Tenn, September 1, 1899.

*Angus Clark Avery, A.B. [Buritt Coll.]; LL.B., Clinton, Mo.

Born in Tebo Township, Henry County, Mo., June 26, 1836. Son of Henry and Elizabeth (Green) Avery. Attorney-at-law and Real Estate Operator. He secured the completion of the Missouri, Kansas and Texas Railroad and established the First National Bank of Clinton. Trustee of William Jewell College, Missouri, 1890–1911. Married, July 3, 1860, Rhoda Augusta Dodge. Died at Clinton, Mo., September 18, 1911.

*James Franklin McCaleb, Bowling Green, Ky.

Born at Pine Ridge, Miss., March 3, 1836. Son of James Franklin and Sophia (Moore) McCaleb. Attorney-at-law. Color Bearer of the Fourth Louisiana Battalion, C. S. A. Died at Bowling Green, Ky., January 20, 1862.

*Lawrence William Livingston, LL.B., Brownsville, Tenn.

Born in Orangeburgh District, S. C., 1836. Son of Thomas Price and Rachel (Shuler) Livingston. Attorney-at-law. He entered the C. S. A. as Lieutenant of Fagan's First Arkansas Infantry, and

when the term of his enlistment expired he joined Colonel Brooks' Arkansas Cavalry Regiment as Adjutant, and was killed in battle near Fayetteville, Ark., 1863.

*Charles W. Rankin, A.B., LL.B., Nashville, Tenn.

Colonel C. S. A.

*Harvey Everett Topp, LL.B., Pontotoc, Miss.

Born at Columbus, Miss., 1837. Son of John Shelby and Elizabeth Gillespie (Crutcher) Topp. Attorney-at-law. Married, Ellen Douglas. Major, Thirty-first Mississippi Infantry, C. S. A. He was mortally wounded at Jackson, Miss., May 14, 1863, and died at Lauderdale Springs, Miss., a few days later.

*Thomas Jefferson Mann, LL.B., Brownsville, Tenn.

Born at Brownsville, Tenn. Son of Austin and Olivia (Bradford) Mann. Attorney-at-law. After graduation he established a weekly newspaper called the *Southern Atlas,* which he continued to publish until the breaking out of the war, when, in 1861, he joined the first Confederate company raised in his county, and served throughout the war as a Lieutenant of Company D, Seventh Tennessee Cavalry, General N. B. Forrest's command. He died at Brownsville, Tenn., January 31, 1872.

*James Fielding Brewer, LL.B., Nashville, Tenn.

Born in Christian County, Ky., about 1836. Son of Joseph A. and Nancy (Stuart) Brewer. Attorney-at-law. He entered the C. S. A. as Captain in 1861 and was promoted to Lieutenant-Colonel of the First Tennessee Cavalry in 1864. He was shot by order of the Federal forces on the charge of being a spy at Hopkinsville, Ky., October, 1864.

*Henry Bacon Estes, Columbia, Tenn.

Born at Pulaski, Tenn., November 21, 1838. Son of Alston Bacon and Virginia (Brown) Estes. Attorney-at-law; afterwards farmer. He served in the Eleventh Mississippi Regiment, C. S. A., and was later attached to the staff of General W. R. Davis. He died at Spring Hill, Tenn., February 2, 1888.

1860.

*Leander Marcus Ramsaur, LL.B., Augusta, Ark.

Born at Augusta, Ark., August 4, 1829. Major, First Arkansas Regiment, C. S. A. Died at Augusta, Ark., August 14, 1881.

*William Henry McCown, A.B., LL.B., Warrensburg, Mo.

Born at Piedmont, Missouri, October 4, 1885. Son of James and

C. F. (Burgess) McCown. Attorney-at-law. Captain, Company D, Second Cavalry, Missouri State Guard, C. S. A.

*William Isaac Vason, LL.B., Tallahassee, Fla.

Born at Athens, Ga., December 13, 1838. Son of David Alexander and Cordelia (Pope) Vason. Attorney-at-law. Private in Albany Guards Fourth Infantry C. S. A. 1861. Captain Company Number II Goodes Battalion of Partisan Rangers C. S. A. in 1862. Colonel Tenth Regiment Cavalry C. S. A. Anderson's Brigade, Allan's Division, Wheeler's Corps 1864–65. Member of Legislature of Georgia 1860. Assistant Secretary Florida Senate. Director of Colored Normal School, Tallahassee, Fla. Married in 1860, Jennie Beasley. Died at "Vasonia" Tallahassee, Florida, September 24, 1913.

*Minor Barker Harris, LL.B., Jackson, Miss.

Born in Christian County, Ky., October 17, 1837. Son of John Russell and Mary Elizabeth (Sims) Harris. Attorney-at-law; then livestock raiser. Captain First Arkansas Regiment, C. S. A., and was attached to the staff of General Marcus J. Wright as Ordnance Inspector, 1861–65. He died in Hinds County, Miss., April 30, 1900.

*Charles Sanders Massey, A.B., Pickens, Miss.

Born at Lynchburg, Va. Son of J. B. and Catherine (Davis) Massey. Planter. Married, Fannie Whitfield.

*Samuel Sydney Gause, LL.B., Lebanon, Tenn.

Born near Durhamville, Tenn., June 27, 1839. Attorney-at-law and journalist. He enlisted in the First Arkansas Regiment, C. S. A., and was afterward a member of General Fagan's staff, with the rank of major, 1861–65. Married, 1866, Portia Davis. He died at Lebanon, Tenn., June 8, 1901.

*Charles W. Maxey, Nashville, Tenn.

*J. M. Price, Tennessee.

*J. W. Marley, Mississippi.

*Lewis D. Henley, A.B., LL.B., Cliftonville, Miss.

Major C. S. A.

Charles Stephen Olin Rice, LL.B., Henning, Tenn.

Born in Lauderdale County, Tenn., February 12, 1841. Son of Shadrach and Louisa Elizabeth (Linerieux) Rice. Farmer; Justice

of the Peace for thirty years. Member of Tennessee State Legislature, 1875 and 1887. Second Lieutenant in C. S. A., 1861–65. Married, September 7, 1865, Lucie Quarles Estes.

*Cicero Spurlock, McMinnville, Tenn.

Born at McMinnville, Tenn., November 10, 1839. Son of James Clare and Sara Allen (Shaw) Spurlock. Attorney-at-law. Served in C. S. A. and was killed at battle of Perryville, October 8, 1862.

*Powhatan C. Maxey, Nashville, Tenn.

Died February 19, 1865.

*William Roberson Rankin, Jasper, Tenn.

Born at Jasper, Tenn., October 4, 1835. Son of David and Zilpha (Roberson) Rankin. Attorney-at-law and farmer. Member Tennessee State Legislature, 1860–61. Died at Jasper, Tenn., November 2, 1902.

1861.

Presley Neville Conner, Ripley, Tenn.

Born near Ripley, Tenn., May 22, 1841. Son of William and Emily (Smith) Coner. Attorney-at-law; afterward farmer. Mayor of Ripley, Tenn., 1876 and 1877. County School Director, 1894–1900. Captain Company K, Ninth Tennessee Infantry, C. S. A., 1861–65. Married, September 1, 1869, Arah Botts.

*J. G. S. Thurmond, Memphis, Tenn.

Major, Fourteenth Tennessee Cavalry, C. S. A., and was killed in action while leading his troops at Yazoo City, Miss., March 5, 1864.

*Edward Henry Pointer, Springfield, Tenn.

Born in Yellowbushy County, Miss. Son of William Henry and Louisa (Buford) Pointer. Captain of Cavalry, C. S. A., and was killed in a skirmish at Spring Hill, Tenn., May 4, 1864.

*G. J. Harris, Smyrne, Tenn.

*Richard A. McRee, Lexington, Tenn.

1862.

*Daniel Saffarrans, Memphis, Tenn.

Born at Washington, D. C., January 11, 1843. Son of Daniel and Elizabeth (Baker) Saffarrans. Planter. Died at Lexington, Ky., January 2, 1894.

*Richard Winter Goodloe, Canton, Miss.

Born near Livingston, Miss., October 5, 1842. Son of David Short and Annie (Winter) Goodloe. Enlisted as a private in the Ninth Mississippi Regiment, C. S. A., 1862, and was killed at the battle of Murfreesboro, Tenn., December 31, 1862. His body was recovered and buried at Huntsville, Ala., April 5, 1863. Relative in Fraternity, brother, David S. Goodloe, Lambda, '58.

*Thomas A. Tabb, Choctaw, Miss.

*Robert L. Alexander, Smyrna, Tenn.

Charter withdrawn.

Xi Chapter

UNIVERSITY OF MISSISSIPPI

OXFORD, MISSISSIPPI

INSTITUTED DECEMBER 2, A. D. 1859.

EDWARD TURNER SYKES (A)

JAMES HENRY BUTLER

JOHN PERKINS FURNISS

OSCAR ALONZO KIBBE

EDWARD MADISON McAFEE

DUNCAN McCOLLUM

ISAAC SHELBY

History of Xi Chapter

Xi, the last but one of the ante-bellum Southern chapters, was founded at the University of Mississippi by Edward Turner Sykes, of Lambda, who entered the Law Department of the University of Mississippi in the fall of 1858, and at once gathered together the nucleus of a proposed chapter, to whom a charter was granted in the following year, and the chapter institued on December 2, 1859. The chapter had a commodious and suitable hall in the second story of a then new building in the town of Jackson, adjacent to the university, and was the only fraternity that had permanent quarters. The charter was framed and hung in the hall. Four fraternities were already there: Delta Kappa Epsilon, Delta Psi, Sigma Chi and Phi Kappa Psi. Despite this fact and also notwithstanding the customary faculty opposition of the time, men of high personnel were obtained for the chapter. Its active career, however, was short, on account of the war. Its delegates appeared at but one convention, that of 1860 in New York, and by 1862 its members had all left college. Of the sixteen men initiated at Xi all entered the Confederate service.

The campaigns of 1862 and 1863 raged throughout Mississippi, the university was closed and the archives of Xi were secreted for safety and later burned, so that nothing is known of its records. Later the turbulent political conditions in Mississippi during the years succeeding the war rendered it impossible to revive the chapter at that time, and no effort was made subsequently.

Xi Chapter

1859.

*James Henry Butler, Hamilton, Miss.

Lieutenant Louisiana Artillery, C. S. A.

1860.

*John Perkins Furniss, A.B.; M.D. [N. O. School of Med.], Selma, Ala.

Born in Lowndes County, Miss., September 20, 1841. Son of John Perkins and Anne Frazier (Neilson) Furniss. Physician. Member Alabama State Board of Health and of the State Board of Medical Examiners. Assistant Surgeon Fourteenth Mississippi Regiment Infantry, C. S. A., 1861–65. Married, December 21, 1876, Elizabeth Mathews Dawson. Died at Selma, Ala., December 3, 1909.

*Isaac Shelby, A.B., Shelby, Miss.

Born in Claiborne County, Miss., October 15, 1840. Son of Moses Darwin and Mary Jane (Irwin) Shelby. Captain Twenty-eighth Mississippi Cavalry, C. S. A. Died in Bolivar County, Miss., October 15, 1883

*William Absalom Abney (N), Collinsburg, La.

*Edward Madison McAfee, Tehula, Miss.

Son of Morgan and Mary (Mitchell) McAfee. Planter. Major Thirty-first Mississippi Infantry, on staff of General Featherstone, C. S. A. Died November 5, 1884, at Head of Honey Island, Miss.

*James Keeport Morton, LL.B., Friar's Point, Miss.

Born at Grenada, Miss., October 6, 1840. Son of James Keeport and —— (Caruthers) Morton. Attorney-at-law. Enlisted in 1861 in the Coahoma Invincibles, C. S. A., and soon rose to the rank of Captain. At the battle of Sharpsburg, Md., he was elected Colonel to succeed Colonel Liddell, who was killed in the first day's fight, but was himself killed in the second day's fight, September 17, 1862.

1861.

*Oscar Alonzo Kibbe, A.B., Thibodaux, La.

Lieutenant First Louisiana Volunteers, C. S. A. Died in hospital at Chattanooga, Tenn., 1862.

*Duncan McCollum, A.B., Jaynesville, Miss.

Born in Simpson County, Miss., November 7, 1837. Son of Archibald and Mary (McLaurin) McCollum. Farmer. Member Mississippi State Legislature. Captain Fourth Mississippi Cavalry, C. S. A. Died at Williamsburg, Miss., December 13, 1884.

*Joseph Henry Caruthers, A.B. (N), Jackson, Tenn.

Born at Jackson, Miss., April 8, 1841. Son of James and Frances Eliza Caruthers. He enlisted as a private in the Sixth Tennessee Infantry, C. S. A., in May, 1861, and was promoted in 1862 to Sergeant-Major of his regiment. At the battle of Chickamauga, in 1863, he was captured and confined in Camp Douglass, near Chicago, until after the close of the war. He died at Hackett City, Ark., March 9, 1888.

*Lemuel Rufus Mullins, LL.B., Oxford, Miss.

Captain Nineteenth Mississippi Infantry, C. S. A.

1863.

*Armead Price, Oxford, Miss.

Born in Lafayette County, Miss., September 20, 1840. Son of Washington and Frances (Harris) Price. Farmer. He served in the C. S. A., 1861–65. Died in Lafayette County, Miss., January 20, 1880.

*James Jefferson Hyde, Shubuta, Miss.

Attorney-at-law.

*Charles Francis Bullock, Cincinnati, Ohio.

Attorney-at-law. Lieutenant C. S. A.

*Jefferson Bryant Posey, Woodville, Miss.

Born at Hermitage Plantation, near Woodville, Miss., November 6, 1843. Son of General Carnot and Mary (Collins) Posey. Steamboat clerk on New Orleans Packets. Lieutenant C. S. A. Died in an explosion of steamboat *Brownie Lee* on the Red River, La., August 9, 1880.

*Reuben Boone Williams, Rienzi, Miss.

He served in the Twenty-sixth Mississippi Infantry, C. S. A., and was killed in battle at Petersburg, Va., April 1, 1865.

1864.

*Alexander Covington Monette, Tallulah, La.

Born at Washington, Miss., December 31, 1844. Son of John Wesley and Cornelia J. (Newman) Monette. Planter. Served in the C. S. A., 1861–65. Married, first, Emma Cox; second, Minnie Dorrah. Died at Tallulah, La., February 2, 1899.

Charter withdrawn.

Omicron Chapter

CENTRE COLLEGE

DANVILLE, KENTUCKY

INSTITUTED JANUARY, A. D. 1860

GEORGE CLAIBORNE THOMPSON (Δ)

ROBERT EMMET DUNN

HENRY PARTLOW MONTGOMERY

UPTON BECKWITH REAUGH

MAURICE WALLER

ROBERT BERKELEY CARTER

JOHN THOMAS McCLINTOCK

History of Omicron Chapter

This chapter was established by the Delta Chapter through their members, Joseph Venable Morton, Winchester Hall Stuart and William Francis Singleton, all of whom were residents of Kentucky. Brothers Stuart and George C. Thompson, also of Delta, presented the application November 8, 1859, from Centre College, Danville, Ky., for a charter, and the chapter was instituted in January, 1860. The charter and seal were sent them from Philadelphia, but were burned while lying in the express office in a general conflagration of the town.

The students composing the chapter were reported by one of the professors to be "the flower of the college."

This chapter had a short life, being disintegrated by the coming on of the war, and a letter written on the 19th of April, 1861, reports that they are "all leaving on account of the war."

During the war the college property was in the alternate possession of both armies, and after its close was the subject of dispute between the separated synods of the Presbyterian Church of Kentucky. At this time efforts were made by some of the former members to revive the chapter, but without any result.

Omicron Chapter

1860.

Henry Clay Dunn, A.B., A.M., Rosebud, Tex.

Born at Mt. Vernon, Ohio, 1837. Teacher. First Lieutenant, Company H, Tenth Kentucky Infantry, U. S. V., 1861–65. Married, 1860, Mattie E. Mahon, of Lebanon, Ky.

*Robert Emmet Dunn, A.B., Philadelphia, Mo.

Born at Philadelphia, Mo., July 2, 1834. Son of Henry B. and Nancy (Wellson) Dunn. Studied law in Hannibal, Mo. Second Lieutenant, Fourth Kentucky Infantry, C. S. A., and was killed at battle of Stone River, Tenn., December 31, 1862.

*Henry Partlow Montgomery, A.B., Georgetown, Ky.

Born in Gallatin County, Ky., February 8, 1839. Son of John and Elizabeth (Bohannon) Montgomery. Attorney-at-law and banker. Attorney for Owen County, Ky., 1863–70. President National Bank of Owen, 1883 to 1905. Phi Beta Kappa. Married, first, January 13, 1864, Nannie E. Kenney. Second, January 1, 1889, Alice P. Mundy. Died at Georgetown, Ky., November 7, 1905.

1861.

*Jason Walker Chenault, A.B., A.M., C.E., Ph.D. [Princeton], Louisville, Ky.

Born in Madison County, Ky., in 1839. Professor Latin Language and Rhetoric, Centre College, 1869–75. Principal University School, Louisville, Ky., 1875–96. Married Ellen Thompson. Died at Louisville, Ky., December 29, 1896.

*James Kimbrough Glinn, Warsaw, Ky.

Son of Joseph Glinn. Teacher. Died 1874.

*Upton Beckwith Reaugh, Louisville, Ky.

Sergeant in Battery A, Kentucky Artillery, U. S. V., 1861–65.

*Maurice Waller, D.D., Maysville, Ky.

Born at Maysville, Ky., April 7, 1840. Son of Henry and Sarah

Bell (Langhorne) Waller. Presbyterian Clergyman. Trustee of Centre College 1894–1903. Married, Lizzie C. Marshall. Died at Chicago, Ill., September 26, 1916.

1862.

*Robert Berkeley Carter, Grayson, Ky.

Born at Berea, Va., 1849. Son of Robert Grayson and Sophia Carter (Berkeley) Carter. Merchant and farmer. He served in the C. S. A., 1861–65. Died at Helena, Ark., March, 1878.

*William Carter Clayton, Pickens, S. C.

Born in Pickens County, S. C., November 12, 1840. Son of Carter and Sarah Ann (Hunter) Clayton. He served in the C. S. A., and died July 11, 1862, from wounds received at the battle of Seven Pines, Va.

John Fenton Hendy, A.B., A.M., D.D., Jefferson City, Mo.

Born in Ireland, August 23, 1837. Son of Francis and Martha (Molyneux) Hendy. Presbyterian Clergyman. Was the first President of Emporia College, 1883–93. President of Oswego Female College, 1893–96. Married, December 5, 1865, Mary Houston McMillin.

*John Thomas McClintock, Cynthiana, Ky.

Born at Nicholasville, Ky., April 7, 1841. Married November 12, 1867, Lucy Starr. Died at Cynthiana, Ky., February 18, 1874.

1863.

*Edwin Henry Cooper, A.B. [Yale]; M.D. [Rush. Med. Coll. and Bellevue Hosp. Med. Coll.], Galesburg, Ill.

Born at Henderson, Ill., January 3, 1843. Son of E. S. Cooper, M.D., and Mary E. Martin. Physician. He entered the U. S. Volunteer service as Hospital Steward of the Eighty-third Regiment Illinois Infantry, and later became an Assistant Surgeon of the same regiment until the close of the war. He died at Galesburg, Ill., August 15, 1901.

1864.

*William Fahnestock, Jr., Brunswick, Ill.

Died December 2, 1862.

*Samuel McKee, A.B.; LL.B. [Harvard] (II), Oregon City, Ore.

Born at Richmond, Ky., September 17, 1843. Son of Dr. Alexander

R. and Mary (Ashby) McKee. Captain, Company D, Fourteenth Kentucky Cavalry, U. S. V. Prisoner in Libby Prison, July, 1862–April, 1863, and then exchanged. Attorney-at-law. Died at Oregon City, Ore., September 13, 1887.

*James Albert Mitchell, LL.B., Bowling Green, Ky.

Born in Green, now Metcalfe County, Ky., July 4, 1843. Son of James and Martha (Stockton) Mitchell. Attorney-at-law. Attorney for the Louisville and Nashville Railroad Company for twenty-three years. First Sergeant, Company K, Sixth Kentucky Cavalry, C. S. A., 1862–65, and was captured at the time of General John H. Morgan's raid into Ohio, and held a prisoner at Camp Douglass, Chicago, for nineteen months. When he was exchanged he rejoined his command and became the orderly sergeant of the escort to Jefferson Davis and members of his Cabinet in their flight south. Married, first, 1869, Sallie B. Barclay. Died at Bowling Green, Ky., May 26, 1906.

*Joseph Olynthus Taylor, Chicago, Ill.

Charter withdrawn.

Pi Chapter

HARVARD UNIVERSITY

CAMBRIDGE, MASSACHUSETTS

INSTITUTED A. D. 1865

HENRY FRANKLIN KING (E)

SAMUEL McKEE (O)

HENRY LEVAN BUNSTEIN (Γ)

History of Pi Chapter

In 1863 Henry Franklin King entered Dickinson College, where he joined Epsilon Chapter, following in the footsteps of his brother, General Horatio C. King, Epsilon, '58.

In 1864 he left Dickinson and entered Harvard, where he found fraternities under the ban of the college authorities. Nothing daunted, however, in 1865, with Henry Levan Bunstein, of Easton, Pa., and Samuel McKee, of Danville, Ky., who were respectively members of Gamma and Omicron chapters, he founded Pi Chapter, for what he hoped would be a long life, but congenial spirits were not many and the growth was slow. Nine members were admitted in 1865–66 and three having affiliated from the other chapters, as noted above, composed the chapter of twelve members. They held the usual meetings, but the ban was too much for them, and subsequent events recall only the returning of the charter, constitution and other records to the Grand Chapter soon after 1868.

Pi Chapter

1864.

*George Glover Crocker, A.B., A.M., LL.B., Boston, Mass.

Born in Boston, Mass., December 15, 1843. Son of Uriel and Sarah Kidder (Haskell) Crocker. Attorney-at-law. Member of Massachusetts House of Representatives, 1873–74; State Senator, 1880–83; President of Senate, 1883. Chairman, Massachusetts Board of Railroad Commissioners, 1887–92. Chairman Boston Transit Commission. Phi Beta Kappa. Married, June 19, 1875, Annie Bliss Keep. He died at Boston, Mass., May 26, 1913.

1866.

*Seigmund Spingarn, A.B. [College of the City of New York]; LL.B., New York, N. Y.

Born at Cracow, Poland, 1845. Attorney-at-law. Died in New York, N. Y., March 12, 1883.

*William Robertson Page, A.B., and A.M. [Northwestern]; LL.B., Chicago, Ill.

Born at Jefferson Barracks, Mo., October 9, 1843. Son of John and Mary E. (Blaney) Page. Attorney-at-law. Served about a year in Battery A, Chicago Light Artillery, when he was transferred to an Ohio regiment during the Civil War. Married, May 3, 1871, Florence N. Talcott. He died in Chicago, Ill., June 23, 1905.

William Balch Todd, Ph.B. [Md. Agric. Coll.]; LL.B., Salt Lake City, Utah.

Care of Warm Springs Company.

Born at Washington, D. C., August 24, 1844. Son of William Balch and Elizabeth Irving (Gillis) Todd. Attorney-at-law. Receiver of Maine National Bank, New York, 1884. Receiver of Logan County National Bank, West Liberty, Ohio, 1885–95. Collector of Customs, Washington, D. C., 1898–1902. Vice-President and Treasurer, Warm Springs Company, Salt Lake City, Utah, 1902 to date. Married, first, October 7, 1868, Elizabeth Clarissa Talmadge. Second, June 11, 1906, Jessie Eleanor Hamilton.

*William Rhind Donaldson, A.B. [Washington Coll., Mo.]; LL.B., St. Louis, Mo.

Born at Murfreesboro, Tenn., January 8, 1844. Son of Andrew and Ellen (Rhind) Donaldson. Attorney-at-law. Director of Vandalia Railroad Company and various other corporations. Married, October 20, 1869, Elizabeth Larned Allen. Died at St. Louis, Mo., March 30, 1917.

1867.

Charles Bartles, Jr., LL.B., Williamsport, Pa.

351 Pine Street.

Born at Flemington, N. J., 1842. Son of Charles and Eliza Eaton (Randall) Bartles. Attorney-at-law.

*Charles Allard Low, LL.B., Manila, P. I.

Born at Frankfort, Maine, September 10, 1843. Son of Charles Lewis and Wealthy Ann (Allard) Low. Attorney-at-law. Presiding Justice of the Peace in San Francisco, 1898–1908. Justice in the Philippine Courts, 1908–13. Married in 1866, Carrie B. Clark. Died at Zamboanga, P. I., December 19, 1913.

*William Anderson Bullitt, LL.B. [Univ. of Louisville, Ky.], River Vale, Ind.

Born at Lainsville, Ky., September 18, 1840. Son of William Neville and Virginia Helen (Anderson) Bullitt. Entered Union Army, July 14, 1861. Became Adjutant, Major and April 19, 1863, Lieutenant-Colonel, Third Kentucky Infantry. Wounded and horse killed under him at battle of Stone River, December 31, 1862, and January 1 and 2, 1863. Commanded Sixty-fifth Indiana Regiment at battle of Missionary Ridge. Desperately wounded at battle of Rocky Face Ridge, near Dalton, Ga., May 9, 1864. Attorney-at-law, and Assistant United States Attorney at Louisville, Ky., 1870–82. Died at Laurenceport, Ind., September 20, 1917.

*Andrew Coyle Bradley, A.B. [George Washington Univ.]; LL.B., Washington, D. C.

Born at Washington, D. C., February 12, 1844. Son of Charles and Katheline (Coyle) Bradley. Attorney-at-law. Justice Supreme Court, District of Columbia, 1889–1902. Lecturer on Criminal Law and on Criminal Pleading and Practice, George Washington University Law School. Married, November 14, 1872, Sue H. Young. Died at Washington, D. C., May 15, 1902.

Charter surrendered.

Rho Chapter

AUSTIN COLLEGE

HUNTSVILLE, TEXAS

INSTITUTED A. D. 1865

WILLIAM FLETCHER PERRIE (E)

GEORGE WILLIAMSON WYNNE

THEODORE WHITFIELD HEFLIN

SAMUEL MOORE PENLAND

History of Rho Chapter

This chapter was instituted in 1865, at Austin College, Huntsville, Texas, through the efforts of William F. Perrie, of Epsilon, who became a professor in the college at the close of the Civil War. It was thought that a new college in the new State of Texas would be little affected by the prostration generally existing in the South, and that the chapter would grow with the college. Accordingly it was founded with four initiates and the affiliation of John Nicholas Gallleher from Eta Chapter. Scarcely had the chapter's existence begun when an epidemic of yellow fever swept over the college and caused its closing for an indefinite period. Despite its almost abortive career the few men initiated rose to positions of prominence, one of them, Charles F. Tucker, becoming one of the foremost jurists of the state. Brother Galleher entered the ministry of the Protestant Episcopal Church and became Bishop of Louisiana.

Rho Chapter

*George Williamson Wynne, Temple, Tex.

Born in Green County, Ala., February 11, 1846. Attorney-at-law. Died at Big Springs, Texas, February 4, 1891.

*Theodore Whitfield Heflin, Huntsville, Tex.

Born at Raleigh, N. C., November 10, 1844. Son of Rev. Rufus Turner and Emma (Whitfield) Heflin. Professor of Mathematics, Andrew Female College. Died at Huntsville, Texas, October 14, 1867.

Samuel Moore Penland, Galveston, Tex.

2216 Winnie Street.

Born at Somerville, Ala., June 9, 1845. Son of Noble Alexander and Phebe Jane (Moore) Penland. He was engaged in the commission business for twenty-five years; now Cashier in the Custom House, Galveston. Major and Quartermaster, First Division, Texas Volunteer Guard, for thirteen years.

*Charles Frederick Tucker, Dallas, Tex.

Born at Utica, N. Y., September 18, 1847. Son of Alpheus L. and Maria (Thomas) Tucker. Attorney-at-law. He was Judge of the Forty-fourth Judicial District of Texas for three terms. Married, December 16, 1874, Mary Sydnor Jones. He died at Dallas, Texas, March 16, 1909.

Charter withdrawn.

RHO CHAPTER HOUSE
University of Illinois

Rho Chapter

UNIVERSITY OF ILLINOIS

CHAMPAIGN, ILLINOIS

Instituted October 29, A. D. 1892

JOHN WILLIAM ARNOLD, Jr. (Y)

CHARLES SOUGTHARD BURDSAL

FREDERICK GAGE BROWN

FRANK ARTHUR MILLER

LUTHER EDWARD ROBY

History of Rho Chapter

Rho Chapter was founded twenty-eight years ago at the University of Illinois.

John William Arnold, Jr., who was chiefly instrumental in the establishment of the chapter, was initiated into Phi Kappa Sigma at Upsilon. He came to the University of Illinois in his sophomore year with a keen appreciation of the fraternal comradeship to be enjoyed from membership in the fraternity, and undertook to organize and secure a charter for a chapter in his new *alma mater*. His efforts were crowned with success when on October 29, 1892, under charter from the Grand Chapter, Charles Sougthard Burdsall, Frederick Gage Brown, Frank Arthur Miller and Luther Edward Roby were initiated into Phi Kappa Sigma as the charter members of Rho Chapter. Upsilon Chapter sent a committee which assisted Brother Arnold in the initiation and organization of Rho.

The chapter began its existence at a difficult time. The absolute ban against Greek letter fraternities had been removed by the Board of Trustees of the University in 1901, but prejudice against and opposition to them still moved many of the faculty to discourage their growth. The university at that time had less than eight hundred students, of whom all the upper-classmen had entered college with a signed pledge to join no fraternity. Despite the fact that they had been released from that pledge, faculty opposition and the fact that their college career had run more than half its course rendered inadvisable any attempt to interest them in fraternity life. Therefore, of necessity, the charter members as well as the next year's initiates were under-classmen who lacked in a great measure the experience necessary to carry the chapter through the trying times to follow.

The panic of 1893, together with increased faculty opposition to fraternities, and the departure from school in the first

year of its existence, of the majority of the members, all combined to crush for the time being the infant chapter. Three years later when the last of the early members left school, what is known as the " old chapter " went out of existence, and Rho temporarily became inactive.

In its brief span of life this chapter of the nineties enjoyed to its fullest extent the social life and fraternal friendship afforded in Phi Kappa Sigma. While the chapter was too small in membership to support a house, fraternity rooms were secured and furnished in the K. P. Building in Champaign. In this small circle of brothers was born a love, and loyalty for their chapter which has known no limit, for she today counts those brothers among her best loved and most loyal alumni.

Despite the fact that for a period of seven or eight years no member of Phi Kappa Sigma was in attendance at the University of Illinois, the charter was not withdrawn, thereby making the later re-organization of the chapter easier.

This re-organization of Rho was first conceived of by Brother Charles Ralph Rounds of Alpha Theta. Brother Rounds, as a member of the faculty in the Department of Oratory and Public Speaking, came to the University of Illinois in the fall of 1901, before he himself had become a member of the Fraternity. He had theretofore, however, attended the University of Wisconsin, where as the chief lieutenant of Brother Arthur R. Crathorne, he had assisted in the organization of a group that later received a charter as Alpha Theta Chapter, and his work there under the tutelage of Brother Crathorne aroused a deep enthusiasm for Phi Kappa Sigma which he carried with him to Illinois. Brother Rounds was initiated into Alpha Theta Chapter as one of its charter members in December, 1901, and immediately began active steps toward the re-establishment of Rho.

Brothers F. Stanley Boggs and Ross L. Trevett, two of the earlier members of Rho, loyally aided and encouraged this enterprise. After considerable correspondence with the Executive Board, Brother Rounds was advised that as the charter was not withdrawn, no vote of the several chapters would be necessary for Rho's re-establishment. The Executive Board looked

with favor on its re-establishment and Brothers Rounds, Boggs, and Trevett were entrusted with the re-organization.

The University by 1902 had grown from the few hundred students of 1892 to an excess of two thousand, and the prospects for a rapidly growing university both in size and prestige were excellent. Despite this number of students, but half a dozen chapters of national fraternities were then in existence at Illinois.

The work of re-organization proceeded slowly, but surely. Some half a dozen men who by reason of their character, ability and personality were leaders in the university, were selected from the student body to constitute a working organization. The revival of the chapter was effected on December 6, 1902, when at the home of Brother Boggs, with ceremonies under the direction of Brother L. S. Rice of Upsilon, six men were initiated.

For the next year meetings were held at the homes of various of the members, sometimes with Brother Boggs, and more often at the home of Brother Clyde E. Stone on Springfield Avenue. New men were gradually attracted by the good fellowship of this small band of Phi Kaps, and as the chapter grew in size, it became more and more a force in college affairs. The members soon felt the need of a home of their own, and the aid of Brother Frederick G. Brown, a charter member of Rho, then an architect at Danville, Illinois, was enlisted. Plans for the construction of the fraternity house were drawn, which in 1903 a local contractor erected at 401 East Green Street and leased to the chapter. The chapter lived in this house until 1913, when the present beautiful and commodious home at 313 East Chalmers Street was erected.

The entrance of the United States in the world of war in 1917 did not find Rho lacking in honor and patriotism. Over fifty per cent of the living members engaged in the conflict and were to be found in all arms of the service, in rank from private to field officer, and in the armies of England, Canada and France, as well as of the United States. The active chapter almost ceased to exist, for at one time but four men were left to carry on the chapter affairs. With the establishment of an

S. A. T. C. unit at the university, the house was turned over to the Government for use as a barracks. Rooms in which chapter meetings could be held were secured at 400 East Chalmers Street, and the chapter, although at times with difficulty, was kept in existence.

On the honored list of those who died in the service of their country, are to be found three members of Rho: John Edward Burroughs, '08; James Burr Hickman, '15, and Bruce Nutter Culmer, '16. They went forth with the same high spirit of loyalty that had distinguished their fraternity careers, and their names are forever graven in the hearts of their brothers.

In the long list of the members of Rho there are many who have been honored in their several professions and in their communities. Of these the record of their achievements tells its own tale. Many brothers of Rho are noted for their exceptional loyalty to the chapter, for their wise counsel, earnest support and unselfish labors in her behalf. The enumeration of their names here could add nothing to the love, respect and honor which they now receive as their just due.

The present day finds Rho firmly established as a leader in her college world. She has emerged triumphant from the difficulties which in the course of her early career beset her, and the future holds forth prospects of even greater achievements.

Rho Chapter

1895.

*Frederick Gage Brown, Cedar Rapids, Iowa.

Born at Urbana, Ill., September 14, 1872. Son of William Gage and Mary Alice (Wolf) Brown. Architect. Corporal, Battery A, First Illinois Artillery, during the Spanish-American War, and participated in the Porto Rican expedition, July–September, 1898. Died at Cedar Rapids, Iowa, February 17, 1911.

Luther Edward Roby, Peoria, Ill.

115 North Street.

Born at Decatur, Ill., February 10, 1874. Son of Kilburn Harwood and Annie M. (Haworth) Roby. Treasurer and Vice President of the Peoria Drill and Seeder Company, 1904 to date. President of Peoria Malleable Castings Company, 1917 to date. Married, November 11, 1908, Mary Isabella Scott.

Charles Sougthard Burdsal, Portland, Ore.

Born in Chicago, Ill., March 4, 1872. Son of Caleb S. and Frances A. (Loomis) Burdsal. Mining engineer. Engaged in lumber business.

1896.

Frank Arthur Miller, Chicago, Ill.

Samuel Henry Kaylor, Twin Falls, Ida.

Fortune Stanley Boggs, Urbana, Ill.

606 South Lincoln Avenue.

Born at Tuscola, Ill., January 14, 1872. Son of Benjamin Franklin and Mary Jane (Armstrong) Boggs. Real estate broker. Married, June 2, 1897, Grace Lindley.

1897.

Harry Willoughby James Edbrooke, Denver, Colo.

512 Opera House Building.

Born in Chicago, Ill., July 14, 1873. Son of Willoughby James and Nellie (O'Brien) Edbrooke. Architect.

*Ross Lennington Trevett, Chicago, Ill.

Born at Champaign, Ill., July 27, 1876. Son of John R. and Helen M. (Lennington) Trevett. Theatrical manager. Died at Denver, Colo., July 12, 1913.

Kenneth Percival Rutherford Neville, A.B. and A.M. [Queen's Univ. and Harvard]; Ph.D. [Cornell], London, Canada.

520 Colborne Street.

Born at Newburgh, Ontario, Canada, August 26, 1876. Son of Chester Willson and Mary Eleanor (Sharpe) Neville. Educator. Instructor of Classics, University of Illinois, 1901–06. Connected with Ginn & Co., publishers, Chicago, Ill., 1906–08. Professor of Latin, Western University, London, Canada, 1908 to date. Registrar and University Secretary, 1917 to date. Captain, C. O. T. C., 1916–1919. Married, August 14, 1912, Jean Thompson.

1903.

John Earl Shoemaker, A.B., B.S. in C.E., Seattle, Wash.

5631 Palatine Avenue.

Born at Charleston, Ill., September 26, 1881. Son of Thomas Theodore and Emmazette (Reat) Shoemaker. Construction Engineer, Port of Seattle, Wash., 1913–1916. Contractor and Engineer. Member of Sigma Xi and Tau Beta Pi. E. O. T. S., Camp A. A. Humphreys, November and December, 1918. Married, January 3, 1912, Eleanor Hill.

Hal Marot Stone, LL.B., Bloomington, Ill.

30 White Place.

Born at Mason City, Ill., July 31, 1877. Son of Claudius Lisius and Mary Gertrude (Marot) Stone. Attorney-at-law. Master-in-Chancey 1909–15. Lecturer on Law, Wesleyan University, Bloomington, Ill., 1907 to date. Married, first, November 11, 1903, Mildred Ann Burrill, second, June, 1916, Olive May Mellow. Relative in Fraternity, brother, Clyde E. Stone, Rho, '03.

Clyde Ernest Stone, LL.B., Peoria, Ill.

1140 Glen Oak Avenue.

Born near Mason City, Ill., March 23, 1876. Son of Claudius Lisius and Mary Gertrude (Marot) Stone. Attorney-at-law. First Assistant State's Attorney, Peoria County, Ill., 1906–09; County Judge Peoria County, Ill., 1910–15. Circuit Judge, Tenth Judicial Circuit, of Illinois, 1915–18. Justice of the Supreme Court, of Illinois, 1918 to date. Married, November 14, 1900, Jessie Browning. Relative in Fraternity, brother, Hal M. Stone, Rho, '03.

Frederick Louis Nees, LL.B., Chicago, Ill.

Born in Germany, December 5, 1880. Son of Frederick and Barbara (Lutz) Nees. Attorney-at-law.

1904.

Lyle Donovan Perrigo, LL.B., Watseka, Ill.

Born at Donovan, Ill., April 23, 1880. Son of Asa Flint and Elmira (Hill) Perrigo. Attorney-at-law. Enlisted in Co. B, 3d Ill. Inf., Jan. 17, 1916. In Federal Service from June 29, 1916, to Feb. 21, 1917, on Mexican Border. Discharged from 3d Ill. Inf. June 24, 1917. Rank of Sergeant. Commissioned 2nd Lieutenant Inf. Aug. 15, 1917; attached to 341st Inf.; commissioned 1st Lieutenant Dec. 31, 1917; transferred to 161st Depot Brigade, May 13, 1918. In command of 28th Company, 161st Depot Brigade, until discharge, Dec. 3, 1918.

Charles Guy Briggle, LL.B., Springfield, Ill.

Court House.

Born at Rushville, Ill., January 27, 1883. Son of Rice T. and Mary E. (Thompson) Briggle. Attorney-at-law. Assistant Attorney General of Illinois; Master in Chancery. Married, December 15, 1908, Mary Ethel Stites.

Carl Louis Ginzel, B.S., in C.E., Wichita, Kans.

208 Fourth National Bank Building.

Born at Trenton, Ill., January 31, 1880. Son of Moritz and Mary (Blanck) Ginzel. 1905–1907 Asst. Div. Eng. Mo. Pac. Ry. Now farm loan broker. Married, April 7, 1909, Julia H. Conklin. Relative in Fraternity, brother, Leo A. Ginzel, Rho, '05.

1905.

Christopher Beach Watrous, A.B. in M.E., New York, N. Y.

Allied Machinery Company of America.
51 Chambers Street.

Born at Hampshire, Ill., January 23, 1883. Son of Benjamin Thurber and Mary Anna (Gradey) Watrous. Mechanical engineer. Branch Manager Allied Machinery Company of America. Married, 1906, Ida Hanson, who died February 23, 1910; second, April 17, 1912, Mabel F. Spencer.

Walter Bain Warder, A.B., LL.B., Cairo, Ill.

2315 Holbrook Avenue.

Born at Vienna, Johnson County, Ill., December 19, 1882. Son of Walter and Dora (Bain) Warder. Attorney-at-law. City Attorney, Cairo, Ill.

Herbert Wesley Ellis, Omaha, Neb.

2630 Dewey Avenue.

Born at Penfield, Ill., September 8, 1881. Son of Charles Wesley and Mary Barr (Welles) Ellis. Banker.

Charles Howatt Biggar, Bakersfield, Cal.

Morgan Building.

Born at Danville, Ill., January 11, 1882. Son of John and Jeanne (Denevon) Biggar. Architect. Commissioned 1st Lieut. 115th Engrs. November 30, 1917. In service in France July 26, 1918, to June 18, 1919; in Meuse-Argonne offensive. Married, July 2, 1918, Marion Whitney.

Guy Chaney Burroughs, Cincinnati, Ohio.

830 Union Trust Building.

Born at Oregon, Ill., January 7, 1881. Son of Jerome L. and Emma Loretta (Chaney) Burroughs. Architect.

Leo Arthur Ginzel, B.S. in C.E., Springfield, Ill.

Baker Manufacturing Company.

Born at Trenton, Ill., September 7, 1882. Son of Moritz and Mary (Blanck) Ginzel. Civil engineer. Since 1912 Advertising Manager Baker Mfg. Co., Springfield, Ill. Relative in Fraternity, brother, Carl L. Ginzel, Rho, '04.

*Charles Frederick Dosch, Jr., B.S. in M.E., Chicago, Ill.

Born in Chicago, Ill., November 28, 1882. Son of Charles Frederick Dosch. Mechanical engineer. Died in Chicago, Ill., July 1, 1913.

1906.

John Halbert Galeener, LL.B., Sikeston, Mo.

904 Kings Highway.

Born at Tunnel Hill, Ill., March 22, 1880. Son of William Elwood and India (Perkins) Galeener. Attorney-at-law. Atty. for Missouri Pacific R. R. Co. Tax Commissioner of State of Missouri, 1917–19. Member of State Council of Defence. Married, June 24, 1908, Lena Aspiza Marshall.

*William Willis Hall, Milwaukee, Wis.

Born at New Milford, Ill., January 20, 1882. Son of William and Mary Jane (McEvoy) Hall. Chemist. Relatives in Fraternity, brothers, Vernon J. Hall, Upsilon, '94, and Clare H. Hall, Upsilon, '00. Died at Milwaukee, Wis., January 11, 1911.

Reginald Ellis Wells, B.S., East Orange, N. J.

36 South Maple Avenue.

Born at Syracuse, N. Y., January 8, 1881. Son of Newton Alonzo and Flora (Ellis) Wells. Mechanical engineer. Chief Engineer of the Hyatt Roller Bearing Co., Newark, N. J. Married, July 3, 1907, Fay Elsa Lindley.

Reuben Stanley Marshall, B.S. in E.E., New York, N. Y.

6 East Forty-fourth Street.

Born at Dallas Center, Iowa, April 2, 1882. Son of William C. and Molly M. (Rowe) Marshall. Electrical engineer. Assistant Sales Manager Rock Drill Division, Chicago Pneumatic Tool Company.

John Isaac Edwards, B.S. in M.E., New York, N. Y.

6 East Forty-fourth Street.

Born at Aledo, Ill., August 17, 1886. Son of John William and Mary Hunter (Nesbitt) Edwards. Sales manager, Rock Drill Division, Chicago Pneumatic Tool Company. In the service as First Sergeant, Four Hundred and Thirty Seventh Det. Engineers, November 16, 1917. First Lieutenant of Engineers, June 2, 1918, to Dec. 31, 1918.

John Glenn Miller, A.B. [Knox College], Springfield, Ill.

1323 Park Avenue.

Born at Lenox, Iowa, March 23, 1882. Son of Benjamin Franklin and Lucy S. (Bellinger) Miller. Secretary and Treasurer of the Baker Manufacturing Company, Chicago, Ill., 1906–14. Vice President of same, 1914. Secretary Baker-Barron Company, New York, 1914. Secretary The B. and M. Foundry, Springfield, Ill., 1917 to date. Married May 3, 1910, Nelle Grant Miller.

Arnold Gear Price, Modesto, Cal.

Born at Oregon, Ill., June 12, 1883. Son of Daniel R. and Isabelle (McQuilken) Price. Farmer. Married, June 5, 1905, Amanda Gertrude Lutz.

Alvin Elmont Huckins, Champaign, Ill.

107 North Elm Street.

Born in Chicago, Ill., July 31, 1884. Son of Clarence Lemuel and Florence E. (Rians) Huckins. Mechanical engineer. Owner, Sheldon Brick & Bldg. Supply Co., Champaign, Ill. Sec'y Illinois Clay Mfg. Assn., 1911–1916. President Chamber of Commerce of Champaign, Ill., 1917. Married, November 7, 1906, Clara Gere.

Charles Edwin Little, B.S. in M.E., Tacoma, Wash.

Tacoma Smelter.

Born at Sycamore, Ill., July 3, 1883. Son of John Harris and Lydia

Jane (Hathaway) Little. Chief Engineer, Tacoma Smelter, A. S. and R. Company, 1917 to date. Married, June 15, 1910, Lola Louise Dood.

1907.

Charles Samuel Kellum, Detroit, Mich.

625 Commonwealth Avenue.

Born at Sycamore, Ill., July 30, 1884. Son of William Clement and Laura Augusta (McKinnon) Kellum. Mechanical engineer. Factory Manager Commonwealth Brass Corp., Detroit, Mich., 1912 to date. Married, November 25, 1909, Margaret May Gardner.

*Ernest Beard Church, Aledo, Ill.

Born at Sunbeam, Ill., January 4, 1883. Son of Beard and Mary Elizabeth (McGinnis) Church. Died at Aledo, Ill., September 3, 1904.

*Paul Lindley Parks, Clarksdale, Miss.

Born at Urbana, Ill., June 8, 1884. Son of Milton Scott and Almeda Viola (Lindley) Parks. Civil engineer. Married, July 27, 1905, Mabel Evelyn Jones. He died at Clarksdale, Miss., September 1, 1909.

Harry Adelbert Lord, Los Angeles, Cal.

1057 South Olive Street.

Born in Chicago, Ill., July 26, 1885. Son of Parley Adelbert and Sara E. (Squires) Lord. Secretary and Manager Lord Motor Car Company. Married, Jane H. Clark, July 26, 1906. Relative in Fraternity, brother, Walter V. Lord, Alpha Tau, '17.

George Dwight Palmer, B.S., Chicago, Ill.

6322 Ingleside Avenue.

Born at Erie, Pa., January 5, 1884. Son of George and Alice K. (Brainerd) Palmer. Pharmacist. Married, October 12, 1909, Mary Irene Gleason.

George Gerald Goll, Champaign, Ill.

201 West University Avenue.

Born in Chicago, Ill., 1884. Son of Bruno Henry and Emma A. Goll. In automobile business. Captain, F. A.; in command of 312th Supply Train, A. E. F., October, 1918. Married, 1904, Berta Harding Manspeaker.

Arthur Gordon Lindrgren, Chicago, Ill.

3651 Wilton Avenue.

Born in Chicago, Ill., May 11, 1886. Son of Carl and Christine (Brass) Lindgren. Salesman American Numbering Machine Co.

Stanton Pike Hirsch, Ft. Wayne, Ind.

1125 West Jefferson Street.

Born at St. Louis, Mo., November 8, 1884. Son of Frederick George and Florence (Pike) Hirsch. Civil engineer. Asst. to Mgr. of Tractor Horsepower Motor Sales, General Electric Company, 1918 to date. Married, October 12, 1910, Susan Geaké.

Victor Eugene Warner, Jerome, Ida.

Born at Flora, Ill., July 5, 1884. Son of Charles Harry and Helen (Knight) Warner. Married, November 19, 1908, Dorothy May Jaycox.

Charles Fabens Kelley, A.B. [Harvard], Columbus, Ohio.

1951 Summit Street.

Born at Boston, Mass., October 18, 1885. Son of Augustus Hill and Julia Mara (Dyer) Kelley. Instructor University of Illinois, 1908–14. Professor and Head of Art Department, Ohio State University, 1914 to date. Married, November 27, 1913, Marion Luddington Patton.

William Parke Everheart, San Juan, Argentine, S. A.

El Salado Rodes.

Born at Keytown, Texas, July 10, 1885. Son of Thomas Emerson and Eulalia (Kinsey) Everheart. Civil Engineer.

John William Yates, B.S. in M.E., Chicago, Ill.

Born at Dubuque, Iowa, December 11, 1879. Son of Thomas and Jean (LaFrance) Yates. Railroad Engineer.

Lorrain Nicholas Perrin, Jr., LL.B., Belleville, Ill.

Born at Belleville, Ill., June 7, 1884. Son of John Nicholas and Lola (McCoy) Perrin. Attorney-at-law.

1908.

James Hiram Phelps Cowan, Chicago, Ill.

Born at Hopkinsville, Ky., September 30, 1884. Son of William and Augusta (Phelps) Cowan. Organist and choirmaster.

William Gory Gaddis, B.S. LL.B., Deerfield, Ill.

Born at Vincennes, Ind., December 9, 1887. Son of John William and Ellen (Loten) Gaddis. Attorney-at-law. Married, January 28, 1911, Clare Jane Counter.

James Gladden Elliott, LL.B., Pueblo, Colo.

2501 Greenwood Street.

Born at Appleton City, Mo., May 24, 1885. Son of Nixon and Hortense Beauharnais (Gladden) Elliott. Attorney-at law. Deputy District Attorney, 1909–10. Married, March 12, 1913, Katherine Anna Burton. Relative in Fraternity, brother, Nixon C. Elliott, Jr., Rho, '09.

William Townshend Miller, Evansville, Ind.

Fabian Apartments.

Born at McLeansboro, Ill., June 17, 1884. Son of John Henry and Elizabeth Pitts (Townshend) Miller. Cashier of the People's National Bank, 1907–11. Superintendent, The Bradstreet Company, 1911 to date. Married, December, 1915, Lucy K. Logsdon.

Dorrance Dibell Snapp, LL.B. [Northwestern], Joliet, Ill.

Cutting Building.

Born at Joliet, Ill., October 11, 1886. Son of Howard Malcolm and Alice Louise (Halsey) Snapp. Attorney-at-law. Captain and Major, U. S. A., Judge Advocate General's Department, 1917–19. Married, November 22, 1916, Helen Elizabeth Welch. Relative in Fraternity, brother, Howard M. Snapp, Alpha Xi, '17.

Walter Edwin Hart, Minneapolis, Minn.

642 Metropolitan Bank Building.

Born at Columbia City, Ind., December 28, 1884. Son of Emerson Charles and Alice (Bowers) Hart. District Engineer, Portland Cement Ass'n., 1917 to date. First Sergeant and First Lieutenant, Company A, Sixth Infantry, Illinois National Guard, 1904–09. Married, June 8, 1910, Cora Mae Van Galder.

*John Edward Burroughs, B.S., Leavenworth, Kan.

Born in Fort Russell Township, Madison County, Ill., December 4, 1884. He served in the U. S. Marine Corps as Post Sergeant Major. He entered the service August 1, 1917, and died from pneumonia at the Marine Barracks, Quantico, Va., on December 18, 1918.

Arthur McLennan, San Francisco, Cal.

177 Post Street.

Born at Philo, Ill., December 24, 1886. Son of Philip and Sarah Margaret (Haggins) McLennan. Journalist. City Editor *Rocky Mountain News,* Denver, Colo., 1912–13. News Editor *Chicago Evening Post,* Chicago, 1914. Managing Editor, *Denver Times,* 1914–16; Associate Editor *The China Press,* Shanghai, 1916. Now in Advertising and Publicity business. May, 1917–December, 1918, commissioned Cavalry 1st R. O. T. C. Organized Intelligence Staff, Western Department. First Lieutenant 46th F. A. at discharge. Married, May 4, 1918, Gladys Adelaide Sorenson.

Clarence Irvin Hogue, A.B. [Vincennes Univ.]; B.S., New York, N. Y.

Waldorf Astoria.

Born at Vincennes, Ind., October 31, 1885. Son of John David and Martha Emma (Simpson) Hogue. Building contracting superintendent. With D. H. Barnhart Company, Auditors, Chicago, 1911 to 1915. Junior Partner, Wilke & Hogue (Builders), 1915 to 1917. President of Simpson Hogue & Company. Member of Indiana National Guard Infantry, the Illinois National Guard, Infantry, and Cavalry. Served as Consulting Engineer, Signal Corps, during European War.

Harry Clifford Brown, Jr., B.S. in C.E., Chicago, Ill.

1338 Madison Park.

Born at Tipton, Iowa, September 26, 1884. Son of Harry Clifford and Lucy Wheelock (Dean) Brown. Civil engineer; connected with Chicago Subway Commission. District Sales Manager Chicago Bridge & Iron Works. Married, November 21, 1914, Elizabeth Elliott Foss.

1909.

Francis Danneil Yott, A.B., Chicago, Ill.

504 Barry Avenue.

Born in Chicago, Ill., March 8, 1886. Attorney-at-law. Married, March 2, 1916, Alita Leonard. Served in American Red Cross in France.

Roy Dodge Perring, Maywood, Ill.

226 North Third Avenue.

Born at Rantoul, Ill., December 8, 1879. Son of Henry Robert and Philena Victoria (Dodge) Perring. Secretary of W. C. Foster Investment Company, Chicago, Ill., 1916 to date. Married, June 8, 1917, Clara Mae Burroughs. Relative in Fraternity, brother, Floyd J. Perring, Rho, '15.

Ben Howard Richards, Jr., Edwardsville, Ill.

Born near Edwardsville, Ill., October 22, 1883. Son of Ben Howard and Jane Hoxey (Stice) Richards. Secretary of Richards Brick Company. Married, October 27, 1909, Clara Charlotte Tuxhorn.

Nixon Cash Elliott, Denver, Colo.

616 Denham Building.

Born at Wichita, Kan., January 15, 1887. Son of Nixon and Hortense Beauharnais (Gladden) Elliott. Vice President and General Manager, Western Alfalfa Milling Company, 1913–1919. Lieutenant Flying Corps, U. S. N. R. Relative in Fraternity, brother, James G. Elliott, Rho, '08.

Clement Bernard Wissing, B.S., Indianapolis, Ind.

1845 North Talbott Street.

Born at Vincennes, Ind., August 6, 1887. Son of Herman and Mary Emma (Ebner) Wissing. Foreman Factory Order Dept. Nordyke and Marmon, Indianapolis, Indiana, Oct. 29, 1917 to date. Married, October 20, 1914, Imo D. L. Hartwell.

Richard McPherren Cabeen, B.S., Oak Park, Ill.

614 Woodbine Avenue.

Born at Seaton, Ill., May 11, 1887. Son of Joshua and Harriet S. (McPherren) Cabeen. Architect. Engineer for the Bureau of Aircraft Production, U. S. Army, Chicago, District Office, Dec. 6, 1917, to Feb. 1, 1919. Married, October 28, 1910, Blema Eulaila Meagher.

Wilvan Jesse Russell, A.B., Chicago, Ill.

845 Dakin Street.

Born at Taylorsville, Ill., December 4, 1886. Son of Thomas Finley and Jennie (Lewis) Russell. Public Accountant and Auditor with Price, Waterhouse and Company, Chicago, Ill. Married, June 6, 1912. Relative in Fraternity, brother, Lewis M. Russell, Rho, '11.

1910.

Sherwood Kretsinger, Portland, Ore.

Lumberman's Building.

Born in Chicago, Ill., October 10, 1884. Son of George and Lucy Annette (Kendall) Kretsinger. Enlisted as a private in the 31st Engineers, Co. B, on March 13, 1918. Discharged August 25, 1919, with rank of Master Engineer, Junior Grade; served 14 months in France. Relative in Fraternity, brother, William K. Kretsinger, Alpha Epsilon, '05.

Harry Samuel Sell, Sycamore, Ill.

Born at Sycamore, Ill., August 3, 1885.

Thomas Oscar Logsdon, Shawneetown, Ill.

Born at Shawneetown, Ill., May 13, 1888. Son of Joseph Ezra and Edith (Rearden) Logsdon. Farmer. Relative in Fraternity, Joseph E. Logsdon, Jr., Rho, '16.

Roger Alpine Grant, Chicago, Ill.

3021 West Lake Street.

Born in Chicago, Ill., September 10, 1886. Son of Allan Peter and Jennie (Gould) Grant. Superintendent Grant Baking Company, Chicago. Second Lieutenant Q. M. C., U. S. A. Married, May, 1916, Helen Geraldine Kelly.

Carroll Harris Davis, Equality, Ill.

Born at Equality, Ill., July 20, 1886. Son of Thomas Alexander and Elizabeth (Harris) Davis. Merchant. Married, September 11, 1909, Jessie Taylor Davis.

Milton Theodore Fuessle, Chicago, Ill.

Williams and Cunningham, 6 North Michigan Avenue.

Born in Chicago, Ill., February 26, 1889. Son of Charles August and Elizabeth (Schaefle) Fuessle. Reportorial work, Chicago newspapers, 1909–1914; since then in advertising business. Married, March 18, 1916, Ann M. Green. Relative in Fraternity, brother, Newton A. Fuessle, Alpha Pi, '06.

Gower Nathan Carlisle, Geneva, Ill.

Born at Hampshire, Ill., September 4, 1888. Son of Alfred Louman and Isabella (Gower) Carlisle. In real estate business; also potato grower in North Dakota. Married, June 8, 1910, Dora Deem.

William Andrew Shirk, A.B., Davenport, Iowa.

Davenport Hotel.

Born at Murdock, Ill., June 6, 1885. Son of Joseph Nelson and Nancy Ella (Ten Broeck) Shirk. With Colgate and Company, 1916 to date. C. O. T. C., Camp Zachary Taylor, Ky., October to November, 1918. Relative in Fraternity, brother, Joseph R. Shirk, Rho, '11.

Chase Whitney Love, A.B., Chicago, Ill.

209 South La Salle Street.

Born at Pesotum, Ill., October 29, 1885. Son of John Leonidas and Sarah (Congleton) Love. Sales Manager with Halsey, Stuart and Company. Married, August 21, 1913, Adelaide Warren Peterson.

James Mount Johnson, San Antonio, Tex.

101 Yale Avenue.

Born at Vincennes, Ind., February 17, 1886. Son of Martin Blacksward and Mollie Ella (Mount) Johnson. Civil engineer.

George Daniel Branen, East Lansing, Mich.

310 Bailey Street.

Born at Sycamore, Ill., November 10, 1884. Son of James and Jane (Hepton) Branen. Salesman for Michigan for Alcazar Range and Heater Company of Milwaukee, Wis. In U. S. N. R., Navy Intelligence Division, 1918. Married, September 13, 1912, Wanda W. Wadhams. Relative in Fraternity, brother, James H. Branen, Rho, '11.

William Amos Sawtell, Miles City, Mont.

Born in Chicago, Ill., December 19, 1888. Son of Henry Francis and Sophie Frances (Michel) Sawtell. Rancher. Lieut. 3d Wyo. Infantry, Mexican Border, 1916–1917. Captain and Major, 148th F. A., 1917–1919; in Champagne-Marne Defensive, July 15–18, Aisne-Marne, July 18–Aug. 6, St. Mihiel, September 12–16, and Meuse-Argonne Offensives, Sept. 26–Nov. 11, 1918. Married, June 27, 1914, Helen Mary Fiegenbaum. Relatives in Fraternity, brothers, Henry J. Sawtell, Alpha Epsilon, '06 and Warren M. Sawtell, Rho, '18.

1911.

Jack Addison Scanlan, B.S. in C.E., Chicago, Ill.

22 West Monroe Street.

Born at Ida Grove, Iowa, December 2, 1887. Son of Patrick and Fannie Mary (Caswell) Scanlan. District Engineer, Paul J. Calman Company. Tau Beta Pi. Married, June 16, 1915, Carrie Luella Schneider.

Walter Heald Wyeth, B.S., Philadelphia, Pa.

806 Wynnewood Road.

Born at Canton, Ill., May 27, 1887. Son of Newton and Adelaide (Heald) Wyeth. Architect. Assistant Purchasing Agent, Raw Materials, Emergency Fleet Corporation during war. Negotiator of Cancelled Contracts E. F. C. after war. Served in 1918 as a Civilian Engineer, Q. M. C., U. S. A. Married, November 23, 1918, Mabel Olive Mason.

James Drish McCord, Portland, Ore.

54 North Broadway.

Born at Vincennes, Ind., November 5, 1888. Son of Charles Gibson and Leanor (Drish) McCord. Salesman. Married, May 12, 1914, Mary Ethel McCord.

James Hepton Branen, Chicago, Ill.

317 West Quincy Street.

Born at Sycamore, Ill., May 30, 1889. Son of James and Sarah Jane (Hepton) Branen. Secretary of Great Western Fixture Works 1912–14; President 1914 to date. Also secretary of the Show Right Fixture Co. Married, December 21, 1909, Myrtle Alice Shauck. Relative in Fraternity, brother, George D. Branen, Rho, '10.

Ross Childs Loudon, Chicago, Ill.

St. George Hotel.

Born at Wesley, Ill., December 14, 1877. Son of Frederick and Annie Elizabeth (Ackerman) Loudon. With Colgate and Company. Ordnance Sergeant, U. S. A., January 16, 1918, to March 13, 1919.

Samuel Edward Watts, Chicago, Ill.

512 North Laramie Avenue.

Born in Chicago, Ill., November 14, 1888. Son of Joshua and Emma (Collins) Watts. Building Contractor, 1910–1916. Tire Salesman, 1916 to date. Enlisted April, 1917, Co. C, 135th Machine Gun Battalion. Corporal, July 15, 1917. Sergeant, Dec. 13, 1917, Second Lieutenant M. G., Sept. 6, 1918. Discharged March 12, 1919. Married, April 20, 1912, Ethel Mary Curtis.

Zephaniah Clark Forbes, Newark, N. J.

54 Crawford Street.

Born at Buffalo, N. Y., December 21, 1885.

Charles Warren Grainger, B.S., Green Bay, Wis.

113 West Walnut Street.

Born in Chicago, Ill., February 4, 1889. Son of John and Flora (Larcomb) Grainger. Sales Engineer. Married, February 14, 1914, Lucele Hamlin.

Joseph Raymond Shirk, Greensburg, Ind.

Born at Murdock, Ill., October 10, 1888. Son of Joseph Nelson and Nancy Ella (Ten Broeck) Shirk. Farmer and Stockman. Married, Jesse Bell Epps. Relative in Fraternity, brother, William A. Shirk, Rho, '10.

Don Meade Stebbins, Davenport, Iowa.

215 East Fourteenth Street.

Born at Des Moines, Iowa, July 4, 1887. Son of Timothy Jonathan and Margaret Frances (Meade) Stebbins.

*Charles Lester Maxey, A.B., Mt. Vernon, Ill.

Born at Mt. Vernon, Ill., October 9, 1889. Son of James Henry and Mary Jane (Keller) Maxey. Banker. Married, June 10, 1913, Leila Wilson. Killed in an automobile accident near Mt. Vernon, Ill., August 6, 1914.

Laurence Vreeland Burton, B.S. in C.E., M.S.; Ph.D. [Yale], Aurora, Ill.

209 Downer Place.

Born at Aurora, Ill., April 15, 1889. Son of Charles Pierce and Cora Lena (Vreeland) Burton. Aug. 7, 1916, to Jan. 4, 1918, in office of Libby, McNeill & Libby, Chicago. Commissioned First Lieutenant Sanitary Corps, Feb. 7, 1918; in A. E. F. July 26, 1918, to April 17, 1919. Relative in Fraternity, brother, Malcolm V. Burton, Rho, '19.

Erwin Bateman Timberlake, Chicago, Ill.

Board of Trade Building.

Born at Riverside, Chicago, Ill., February 18, 1889. Son of William Malcolm and Emily Catherine (Erwin) Timberlake. Assistant Manager, Grain Department, ReQua Bros., Chicago Board of Trade, 1919 to date.

Walter Thomas Evans, Chicago, Ill.

1825 Pratt Boulevard.

Born at Wales, Wis., December 2, 1887. Son of David Richard and Sarah (Price) Evans. Assistant Engineer, Chicago and Alton Railroad. Married, May 14, 1913, Jessie Iola Johnson.

Thomas Edwin Lyons, A.B.; LL.B. [Harvard], Champaign, Ill.

Citizens State Bank Building.

Born at Arcola, Ill., June 29, 1890. Son of Thomas and Marie (Sullivan) Lyons. Attorney-at-law. Vice President, Arcola State Bank. Married, September 1, 1915, Eulah Armstrong.

1912.

Reese Sargent Martin, Oakland, Ill.

Born at Oakland, Ill., February 26, 1891. Son of John Cofer and Flora Tilton (Sargent) Martin. Enlisted in U. S. A., December 9, 1918. Served in Army of Occupation in Germany.

Walter Gould Hindman, Philadelphia, Pa.

Crew Levick Company.
111 North Broad Street.

Born at Vincennes, Ind., November 17, 1887. Son of Walter Marshal and Josephine (Greene) Hindman. With Crew Levick Company, 1915 to date. Enlisted Aug. 23, 1917, as Private, Infantry; Sergeant Nov. 1, 1917. Regimental Supply Sergeant Mar. 1, 1918. Sailed for France, May 20, 1918; with 309th Infantry, 78th Division. Commissioned Second Lieutenant Infantry in France. Discharged July 28, 1919. Married, October 25, 1920, Eleanor Stockton Vogels.

Harry Francis Crook, Vincennes, Ind.

609 North Sixth Street.

Born at Vincennes, Ind., January 8, 1891. Son of John Walter and Effie Dona (Broyles) Crook. Salesman. Farmer. Served as First Class Private in the Three Hundred and Forty-fourth F. A. Headquarters Company, Ninetieth Division, A. E. F.

Sidney Marvin Hostler, Chicago, Ill.

1402 Hood Avenue.

Born in Chicago, Ill., May 21, 1891. Son of Charles Edward and

Edna Dora (Crane) Hostler. Fire Prevention Engineer. Enlisted May 14, 1917, in M. E. R. C. Commissioned Second Lieutenant A, April 20, 1918; in charge of Casualty and Investigation Divisions of the A. E. F. until August 1, 1919. Promoted to First Lieutenant May 29, 1919. Married, June 3, 1919, Catherine Marshall.

Earle Remington Evans, New York, N. Y.

536 West One Hundred and Fourteenth Street.

Born in Chicago, Ill., January 12, 1891. Son of Jackson Murray and Elethia (Remington) Evans. Assistant Manager, Air Compression Sales Department, Worthington Pump and Machinery Company, N. Y., 1913–17. First Class Boatswain's Mate, U. S. N. R., March 26, 1917–February 28, 1918; commissioned Ensign, U. S. N. R., February 28, 1918; ordered to command Submarine Chaser 102 and operated in Anti-Submarine Force in foreign waters until December, 1918, taking part in several engagements; commissioned Ensign, U. S. N., April 22, 1919. Married, March 21, 1913, Alice Lyrrell. Relative in Fraternity, brother, James M. Evans, Rho, '16.

Loraine Stewart Wagner, Niagara Falls, N. Y.

442 Ninth Street.

Born at Belleville, Ill., May 23, 1889. Son of George Christian and Lina (Barnickol) Wagner. Head of Cost Dept., Republic Carbon Co., Niagara Falls, N. Y., 1920 to date. Married, October 10, 1914, Dorothee Alice Kircher.

*Chester Vernon Winn, Chicago, Ill.

Born in Chicago, Ill., August 25, 1890. Son of James Herbert and Frances Adelia Winn. Horticulturist. Died at Chicago, Ill., October 31, 1912.

Lewis Melvin Russell, A.B., Chicago, Ill.

4700 Broadway, Plymouth Hotel.

Born at Taylorville, Ill., April 16, 1891. Son of Thomas Finley and Jennie (Lewis) Russell. In advertising department, Chicago *Herald-Examiner*. Served as Corporal in Twenty-first U. S. Infantry. Relative in Fraternity, brother, Wilvan J. Russell, Rho, '09.

Johnston Noble La Belle, B.S. in E.E., Chicago, Ill.

923 Crescent Place.

Born at Bloomington, Ill., May 9, 1887. Son of Eugene and Rebecca (Noble) La Belle. With Edward A. Cassidy Company as Western Sales Manager, 1919 to date. Served in U. S. Army Ordnance Dept., Nitrate Division, Sheffield, Ala., April, 1918, to February, 1919.

1913.

Dayton William Hanson, Friona, Tex.

Born at Tuscola, Ill., January 26, 1887. Son of Henry and Ann Elizabeth (Smith) Hanson. Ranchman. Married, May 1, 1910, Letha Emily Garner. Relative in Fraternity, brother, David T. Hanson, Upsilon, '05.

James Gordon White, B.S. in C.E., Wilmette, Ill.

931 Chestnut Street.

Born in Chicago, Ill., April 21, 1891. Son of James and Jane (Fryar) White. Civil Engineer with Jas. White Paper Co., Chicago, Ill., 1919 to date. April–July, 1917, Private in O. T. C. Engineers; Sept., 1917–Jan., 1918, Aviation Private A. S. S. E. R. C.; March, 1918–April, 1919, First Lieutenant U. S. Marine Corps. Relative in Fraternity, brother, William W. White, Rho, '19.

George Edward Woods, A.B.; LL.B. [Harvard], Chicago, Ill.

2011 Continental and Commercial Bank Building.

Born at Hume, Ill., March 22, 1891. Son of Archie Edgar and Mary Thomas (Bowen) Woods. Attorney-at-law.

Lewis Throckmorton Gregory, A.B.; B.S. and M.D. [Northwestern], Urbana, Ill.

712 Washington Boulevard.

Born in Chicago, Ill., July 23, 1891. Son of Louis Lincoln Gregory, M.D., and Sarah (Richards) Throckmorton. Physician. In the service in U. S. A. Medical Corps, from November, 1917, to December, 1918. Married, June 11, 1917, Isabel Emma Culver.

Sherwood Eklund Brown, Chicago, Ill.

Born in Chicago, Ill., May 19, 1890. Son of Emil Oscar and Emma Dorothy (Eklund) Brown.

Cecil Weldon Smith, B.S., Chicago, Ill.

1380 Old Colony Building.

Born at Clifton, Ill., September 29, 1890. Son of Weldon Charles and Alice Mary (Colby) Smith. Mining Engineer. Engineer in charge of operation, Nokomis Coal Company, Chicago, Illinois, 1918 to date. Married, July 28, 1917, Lucile Heskett. Relative in Fraternity, brother, Hawley L. Smith, Rho, '17.

Cleaver Thayer, A.B., Minneapolis, Minn.

15 South Fifth Street.

Born in Chicago, Ill., March 8, 1890. Son of Henry Joshua Bailey and Caroline (Cleaver) Thayer. Salesman, H. M. Byllesby and Company, 1917 to date. Brevet Captain, Illinois National Guard, 1913. Married, January 20, 1915, Frances Mary Inglis.

Lorrin Knapp Smith, Makawako, Maui, H. I.

Born at Honolulu, H. I., October 10, 1891. Son of William Owen and Mary (Hobron) Smith.

Maurice Gregory Goss, Chicago, Ill.

7736 North Paulina Street.

Born at South Haven, Mich., August 24, 1890. Son of Lyman Elmer and Bernice (Gregory) Goss. Advertising Salesman, Chicago *Daily News,* 1911 to date. Married, June 3, 1916, Myrtle Ralph.

Leslie Cosby Bernard, B.S. in A.E., Dayton, Ohio.

803 Howard Boulevard.

Born at Junction City, Ky., July 14, 1890. Son of William Stewart and Mary Elizabeth (Cosby) Bernard. Chief Designing Engineer in the Building Department of the Dayton Engineering Laboratories Co. Married, May 7, 1916, Hazel Derrough.

James Leslie Barron, South Haven, Mich.

406 St. Joe Street.

Born in Chicago, Ill., July 14, 1890. Son of John and Annie T. Barron. Chairman, Operating Board, Cable-Nelson Piano Company. Married, Gladys E. Heath. Relative in Fraternity, brother, John T. Barron, Rho, '15.

Earl Morris Unzicker, Normal, Ill.

104 West Vernon Avenue.

Born at Holyoke, Colo., September 19, 1888. Son of Daniel and Galie (Ziems) Unzicker. Assistant Engineer, Chicago and Alton Railroad, Chicago, Ill. In the service as Acting Master Gunner, Fort Wright, N. Y., from April, 1918, to July, 1918. Commissioned Second Lietuenant C. A. C. November to December, 1918 Battery Commander, C. A. C. Honorably Discharged, Dec. 5, 1918, and Commissioned in Reserve Corps C. A. February, 1919.

Percy Alexis Caswell, Chicago, Ill.

6404 Normal Boulevard.

Born in Chicago, Ill., September 17, 1889. Son of William A. and Jennie (Barnum) Caswell. In mortgage business, 1916 to date. Married, October 14, 1916, Ruby Carr.

1914.

Frank Henry Aschauer, West Allis, Wis.

6611 Greenfield Avenue.

Born at Springfield, Ill., September 25, 1886. Son of Charles and Rose (Setiling) Aschauer. Sales Engineer, Allis Chalmers Manu-

facturing Company. Married, September 25, 1919, Marjorie Jeanette Wright.

Ernest Guy Fairbank, Chicago, Ill.

8840 South Morgan Street.

Born at Des Moines, Ia., March 22, 1890. Son of Fred L. and Nettie L. (Sigrist) Fairbank. Secretary and Treasurer of the Eureka Blotter Bath Company. Sergeant, Chemical Warfare Service, U. S. A.

Lucian McCord Simpson, Sacramento, Cal.

U. S. Rubber Company.

Born at Vincennes, Ind., February 1, 1893. Son of William and Anna (Crockett) Simpson. Salesman with U. S. Rubber Company, 1918 to date. Married, May 29, 1917, Elsie Lorene Bruce.

Jefferson Johnson King, Athens, Ill.

Born at Lincoln, Ill., August 10, 1891. Son of Edward G. and Anna (Johnson) King. Electrical Engineer. Sales Manager, American Steel Window Company, Chicago, Ill. Commissioned Second Lieutenant, A. S. A., R. M. A., and instructed in flying at Barron Field, Texas, until discharged, December 19, 1918. Married, October 6, 1913, Edna Marie Reed. Relative in Fraternity, brother, Edward H. King, Rho, '17.

Joseph Francis Hoffman, B.S. in Arch., Sharpsville, Ind.

Born at Sharpsville, Ind., August 28, 1890. Son of Michael and Mary Antoinette (Mullarkey) Hoffman. Architect. Commissioned First Lieutenant, Q. M. C., September, 1917; served in A. E. F.

Cecil Francis Boucher, Wichita, Kans.

121 North Market Street.

Born at Raton, N. M., June 8, 1890. Son of Cyrus Daniel and Ollie Olive Boucher. Architect. Married, October 19, 1916, Mary Josephine Schroeder.

Edwin Francis Noth, B.S. in Arch., St. Paul, Minn.

614 Portland Avenue.

Born at Davenport, Iowa, October 7, 1890. Son of George William and Katherne Isabelle (Healy) Noth. Chief Draftsman for Toltz, King and Day, Engineers and Architects, St. Paul, Minn. In the service as Instrument Sergeant, with Battery B, One Hundred and Fifty-first F. A., Forty-second Division, from July, 1917 to May, 1919. Participated in the following: Champagne-Marne Defensive, Aisne-Marne, St. Mihiel, Meuse-Argonne offensives and Army of Occupation.

Nuel Dinsmore Belnap, A.B., J.D., Chicago, Ill.

1623 First National Bank Building.

Born at Mattoon, Ill., May 8, 1892. Son of Hiram William and Sadie Annette (Dinsmore) Belnap. Attorney-at-law. Phi Beta Kappa. Enlisted in Regular Army, May 4, 1917. From May 4, 1917, to April, 1918, Sergeant Fourth F. A. April to July, 1918, Saumur Artillery School, France. Commissioned Second Lieutenant F. A., June 1, 1918. Instructed Saumur Artillery School, July, 1918, to January, 1919. Discharged February 20, 1919. Relative in Fraternity, brother, Roy M. Belnap, Rho, '22.

Vernon Huff Warfield, A.B., Waco, Neb.

Born at Decatur, Ill., December 18, 1888. Son of Charles T. and Evelyn (Huff) Warfield. Cashier, Waco State Bank, 1916 to date. Married, January 26, 1916, Nell Lindsey.

John Gould, Jr., Ouckama, Mich.

Born at Chicago, Ill., April 5, 1887. Son of John and Ellen Judith (French) Gould. Engaged in Farming. Married, March 31, 1917, Frances Julia Melchior.

Walter John Bublitz, B.S. in C.E., Kansas City, Mo.

3715 The Paseo.

Born at Chicago, Ill., August 28, 1893. Son of Karl Ernst and Wilhelmina (Panten) Bublitz. With Bunting Hardware Company, Kansas City, Mo., as Sales Engineer of Machinery and Equipment. Married, April 7, 1917, Mary Louise Zimmerschild.

1915.

James Howard Griftner, B.S. in Min.E., Champaign, Ill.

301 Chalmers Street.

Born at Franklin, Ohio, September 28, 1891. Son of Charles Henry and Flora May (Howard) Griftner. Engineer. Chief Engineer Harrisburg Collieries Company, Harrisburg, Ill., 1917. Engineer, Illinois State Geological Survey, 1919.

William Koehule Schwerdtfeger, Shirland, Ill.

Born at Lincoln, Ill., February 17, 1891. Son of Lewis Charles and Almalia (Koehnle) Schwerdtfeger. With the Alexander Lumber Company, 1914 to date. Married, July 5, 1912, Helen Floyd Stiver.

John Taylor Barron, Fennville, Mich.

Born at Chicago, Ill., June 16, 1893. Son of John and Annie (Lweedle) Barron. Farmer. Married, July 13, 1915, Estelle May

Devine. Relative in Fraternity, brother, James L. Barron, Rho, '13.

James Lackner Barr, A.B. [Cornell] (A.P.), Oak Park, Ill.

Barr and Collins.

Born at River Forest, Ill., May 10, 1893. Son of Oliver Milton and Emma Louise (Lackner) Barr. Engaged in Lumber Business. Served as Second Lieutenant, Three Hundred and Eleventh Trench Mortar Battery from August, 1917, to May, 1918. Second Lieutenant Thirty-seventh F. A. from May, 1918, to February, 1919.

Homer J. Smith, Clinton, Ill.

Born at Hallville, Ill., August 19, 1892. Son of Alaska H. and Olive (Jeffrey) Smith. Engaged in Farming. Served as Chief of Office Service Division in War Trade Board from December, 1917, to April, 1919. Married, February 24, 1914, Cecilia RoBarge.

Earl Steele Price, Lincoln, Neb.

117 North Ninth Street.

Born at North Liberty, Ind., June 30, 1891. Son of John Franklin and Ida Jane (Steele) Price. Branch Manager, the B. F. Goodrich Rubber Company at Lincoln, Neb. Married, June 2, 1917, Dorothy Faye Butler.

Wilbur R. Deubler, Oak Park, Ill.

226 South Kenilworth Avenue.

Born at Goshen, Ind., June 9, 1893. Son of Richard Leroy and Sarah Alletta (Whisler) Deubler. Automobile Tire Salesman. Private Battery F. One Hundred and Twenty-second F. A., April 4, 1918, to June 8, 1919; in France, June 7, 1918, to June 1, 1919; engaged in two major offensives.

Allan Douglas Donnell, B.S. in M.E., Waterloo, Iowa.

Rath Packing Company.

Born at Mattoon, Ill., January 18, 1894. Son of Thomas and Letetia (Kyle) Donnell. Mechanical Engineer. Commissioned Second Lieutenant, Eighty-third F. A. November, 1917. Served with A. E. F. in France in 1918. Discharged, March 13, 1919. Married, December 1, 1917, Anita Louise Rath.

*James Burr Hickman, A.B., Urbana, Ill.

Born at Hoopeston, Ill., August 10, 1892. Son of John W. and Hope (Burr) Hickman. Advertising Solicitor for the Chicago *Daily News*. Served as Second Lieutenant (Pilot) Forty-first Aero Squadron, A. E. F.; with the Army of Occupation at Coblentz, Germany. Killed in crash of Sopwith Comet at Trier, Germany May 5, 1919.

Ralph Paul Valtier, Chicago, Ill.

3020 Sheridan Road.

Born at Chicago, Ill., January 10, 1894. Son of Max and Emma Valtier. Draftsman with Automobile and Aeroplane Companies. At present Office Manager, H. O. Reno Company, Chicago, Ill. Served as Second Lieutenant, U. S. A. S., August 1, 1917, to March 8, 1918. Private, Fifty-Third Division, Gloster Regulars, British Army, April 8, 1918, to July 8, 1918. Second Lieutenant Royal Air Force, July 8, 1918, to March 1, 1919.

Floyd John Perring, Maywood, Ill.

226 North Third Avenue.

Born at Gifford, Ill., June 12, 1893. Son of Henry Robert and Philena Victoria Perring. Secretary and Treasurer Wyandotte Lumber Company, Wyandotte, Michigan. Served in U. S. A. S., July 29, 1917, to February 19, 1919, as Sergeant-Major. Relative in Fraternity, brother, Roy D. Perring, Rho, '09.

Lester John Mayer, Michigan City, Ind.

122 West Baltimore Street.

Born at Michigan City, Ind., July 29, 1892. Son of Louis J. and Mary S. (Schlundt) Mayer.

Edward Wooden Creighton, B.S. in Agri., Fairfield, Ill.

Born at Fairfield, Ill., July 18, 1891. Son of Jacob Reed and Lucretia Elizabeth (Bouham) Creighton. Farmer. Married, November 25, 1917, Ann Lee Wallers.

1916.

Charles Herbert Kirkpatrick, Lafayette, Ind.

Burlington Road.

Born at Lafayette, Ind., December 29, 1894. Son of William Porter and Effie W. (Wehr) Kirkpatrick. Racing Driver of Automobiles. Served in the Army from December 13, 1917, to April 26, 1919. With A. E. F. as Master Signal Electrician with Second Motor Mechanic Regiment. Married, November 1, 1916, Margaret Louise Atkinson.

Erwin Fisher, A. B., Chicago, Ill.

4548 North Racine Avenue.

Born at Chicago, Ill., September 27, 1893. Son of Eli and Adelaide (Sternberg) Fisher. In the Textile Business.

William Anderson Coolidge, Jr., Helena, Ark.

526 Perry Street.

Born at Helena, Ark., January 22, 1895. Son of William Anderson and Nina (Polk) Coolidge. Farmer. Candidate, C. O. T. S., F. A.

James Miles Evans, Ph.B. [Chicago] (A Π), Chicago, Ill.

6457 Drexel Avenue.

Born at Chicago, Ill., July 22, 1892. Son of Jackson Murray and Elethea (Remington) Evans. With Libby, McNeill and Libby, U. S. Yards, Chicago, from July, 1919, to date. With the American Red Cross April to September, 1919. Commissioned Second Lieutenant, Infantry, August 15, 1917. Commissioned First Lieutenant Infantry, August 24, 1918. Adjutant Second Battalion Eight Hundred and Twelfth Pioneer Infantry. Discharged December 19, 1918. Married, October 4, 1919, Mirian Belden Libby. Relative in Fraternity, brother, Earle R. Evans, Rho, '12.

Glen Allen Spraker, Detroit, Mich.

1038 Virginia Park.

Born at Kokomo, Ind., January 4, 1890. Son of Charles Lewis and Martha (Lawrence) Spraker. Assistant to General Manager, Detroit Waterproof Fabric Company. Married, June 29, 1918, Vera Marie Culp.

Forrest Livingston Haines, A.B., Monmouth, Ill.

Colonial Hotel.

Born at Forrest, Ill., September 12, 1890. Son of Edward C. and Rosamond Martha (Burry) Haines. Accountant. Enlisted in U. S. Aviation Corps, August, 1917. Later with Ordnance Department. Commissioned Second Lieutenant Ordnance, U. S. A. Now Lieutenant, U. S. R.

Joseph Ezra Logsdon, Jr., B.S. in Agri., Shawneetown, Ill.

Born at Shawneetown, Ill., January 6, 1894. Son of Joseph Ezra and Edith Madeline (Reardon) Logsdon. Agriculturalist. Served as Regimental Sergeant Major, Thirtieth Regiment, One Hundred and Sixty-fourth Depot Brigade, 1918. Married, January 3, 1917, Hazel Cole Hall. Relative in Fraternity, Brother, Thomas O. Logsdon, '10.

Charles Maley Burns, B.S. [Knox College], Galesburg, Ill.

516 South West Street.

Born at Galesburg, Ill., June 6, 1890. Son of Charles H. and Madge (Maley) Burns. Manager Advertising Department, Galesburg *Evening Mail.* Served in the R. O. T. C., F. A., 1918.

John Butler Maypole, Chicago, Ill.

5901 Madison Street.

Born at Chicago, Ill., August 24, 1892. Son of John Jacob and Jane (Butler) Maypole. Public garage owner. Married, October 13, 1914, Mayme Elvira Cowder.

William Henry Goelitz, A.B., Oak Park, Ill.

423 South Euclid Avenue.

Born at Oak Park, Ill., July 27, 1891. Son of Henry George and Fredericka (George) Goelitz. General Superintendent of Construction Work. Married, May 5, 1917, Grace Ellen Schwartz.

1917.

Edward Herschel King, A.B., Athens, Ill.

Born at Lincoln, Ill., July 8, 1894. Son of Edward Green and Anna (Johnson) King. Farmer and Stockman. Served as Cadet in various Flying Fields of U. S. from February 7 to September 26, 1918. Commissioned Second Lieutenant A. S. Flying Instructor October 21 to December 19, 1918, at Barron Field, Texas. Relative in Fraternity, brother, Jefferson J. King, Rho, '14.

Edward Paul Machovec, B.S. in M.E., Kansas City, Mo.

305 Elmhurst Building.

Born at St. Paul, Minn., July 1, 1893. Son of Edward E. and Mary Katherine (Hake) Machovec. With Chicago Pneumatic Tool Company. Second Lieutenant, Thirty-fourth Artillery, C. A. C.

Kenneth Mason Stewart, Chicago, Ill.

7015 Vernon Avenue.

Born at Chicago, Ill., August 1, 1893. Son of Thomas Mason and Ann (Little) Stewart. Salesman for Merchandise Broker. Enlisted June 14, 1917. Commissioned Second Lieutenant, A. S., March 26, 1918. Assigned to One Hundred and Forty-eighth Aero Squadron, Fourth Pursuit Group. Discharged, May 2, 1919. Married, April 28, 1918, Kathryn Sweeney.

Howard Thomas Williams, Boston, Mass.

27 Audubon Road.

Born at Chicago, Ill., May 17, 1894. Son of Thomas Cheshire and Anna Mary Catharine (Meyer) Williams. With Franklin Motor Car Company of Boston, Mass. Entered the service November 8, 1918, in Ordnance Department; transferred to Battery D, 3d Regiment, F. A., Camp Zachary Taylor, Ky.; discharged January 10, 1919. Married, April 2, 1917, Ruth Day.

*Wallis Johnson Evans, Kenilworth, Ill.

Born at Chicago, Ill., September 29, 1895. Son of David J. and Martha (Johnson) Evans. While in employ of United Verde Copper Company, was killed during a strike, at Jerome, Arizona, May 29, 1917.

Carl Eugene Johnsen, Chicago, Ill.

4448 North Sacramento Avenue.

Born at Chicago, Ill., January 19, 1895. Son of Nils J. and Anna C. (Schreiner) Johnsen. Superintendent of Iron and Steel Construction Work. At present Superintendent for Nils J. Johnsen and Company. Served as Inspector of Construction U. S. N. during European War. Married, July 18, 1916, Lyle Lucille Woods.

Hawley Lester Smith, A.B., Chicago, Ill.

Illinois Trust and Savings Bank.

Born at Clifton, Ill., December 27, 1895. Son of Weldon Charles and Alice Mary (Colby) Smith. Bond salesman. Served as Private, Troop B, First Illinois Cavalry on Mexican Border during 1916. Ambulance Driver with American Field Service of French Army, 1917. Commissioned Second Lieutenant Infantry, June, 1918. First Lieutenant, July, 1918, serving with Three Hundred and Thirty-seventh Battalion, Tank Corps, A. E. F., from September, 1918, to July, 1919. Discharged August 15, 1919. Relative in Fraternity, brother, Cecil W. Smith, Rho, '13.

John Lester Devlin, A.B., Chicago, Ill.

7125 Eggleston Avenue.

Born at Chicago, Ill., April 12, 1895. Son of John Henry and Carmin Melany (Block) Devlin. Assistant Manager Commission Firm. Served as Second Lieutenant Infantry, September, 1917, to December, 1918. Relative in Fraternity, brother, Julian W. Devlin, Rho, '19.

Fred Rhea Williams, Vincennes, Ind.

1234 North Eleventh Street.

Born at Spencer, Ind., February 20, 1891. Son of Joseph Wollford and Anna Biddy (Mannan) Williams. Engaged in Agriculture. Served as Private in Fire, Hose and Truck Company No. 320, A. E. F., December 28, 1917, to October 27, 1919. Married, January 8, 1920, Sally P. Shearer.

Willis Francis Slayton, B.S. in Agri., Benton Harbor, Mich.

Born at Hartford, Mich., December 31, 1892. Son of William P. and Jane (Cook) Slayton. In Oil Business. Served as Sergeant, Information Section, A. S.; overseas March 12, 1918, to June 16, 1919.

Roy Lee Peck, B.S. in C.E., East St. Louis, Ill.

510 Metropolitan Building.

Born at Cleveland, Ohio, February 16, 1894. Son of Roy Lee and Annie (Behen) Peck. Junior Highway Engineer, Illinois State

Highway Department. Commissioned Second Lieutenant C. A. C., Aug. 15, 1917; overseas in the Air Service Dec. 18, 1917. Promoted First Lieutenant (att. A. S.) Jan. 6, 1918; continuous service at front from March, 1918, to Nov., 1918. Participated in Champagne, Château-Thierry, St. Mihiel, and Argonne Forest engagements with the U. S. Air Service and the French. Was shot down at Château-Thierry, June 29, 1918, by German anti-aircraft shell. Received the French Croix de Guerre. Official credit for three German planes downed and was in 16 air battles while flying on fronts. French squadron "Sal-4" and U. S. 135th Aero Squadron. Discharged February 12, 1919.

1918.

Porter Charles Noble, Heyworth, Ill.

Born at McLean, Ill., June 23, 1894. Son of Joseph Price Noble, M.D., and Mary Estelle Noble. Farmer. Served with U. S. Army Ambulance Company; was transferred to S. S. Unit No. 522, with the French Army, serving with Twentieth Regiment, Tenth Army of France.

Newman Romero, A.B., Chicago, Ill.

212 West Illinois Street.

Born at Temuco, Chile, S. A., June 30, 1895. Son of Indalecio and Emma (Bard) Romero. With Barco Manufacturing Company. Served in the U. S. N. R. as First Class Electrician, Radio Operator, during World War.

LeRoy John Westenhaver, B.S. in Min.E., Chicago, Ill.

4510 Kimball Avenue.

Born at Chicago, Ill., January 13, 1895. Son of Samuel Rippey and Julia Louise (Hixembaugh) Westenhaver. Salesman of Mining Machinery, Chicago Pneumatic Tool Company. Served as Ensign, U. S. N. R., May 13, 1918, to April 15, 1919.

Warren Michel Sawtell, Beebe, Mont.

Born at Chicago, Ill., May 3, 1893. Son of Henry Francis and Sophie (Michel) Sawtell. Stockman. In the service from 1916 to 1919; in One Hundred and Forty-ninth F. A. Rainbow Division A. E. F. Participated in Chateau-Thierry, St. Mihiel, Argonne-Meuse and Argonne Forest. Relatives in Fraternity, brothers, Henry J. Sawtell, Alpha Epsilon, '01, and William A. Sawtell, Rho, '10.

Caldwell Jefferson Saunders, Austin, Tex.

Department of Insurance and Banking.

Born at Dallas, Texas, June 5, 1895. Son of Harwood Perry and Effie May (Woodham) Saunders. State Bank Examiner, Texas.

Served as Second Lieutenant F. A., U. S. A. Relative in Fraternity, brother, Harwood Saunders, Jr., Alpha Pi, '16.

Hiram Russell Ide, Washington, D. C.

644 D Street N E.

Born at Washington, D. C., November 26, 1894. Son of George Russell and Minnie Mabel (Ide) Ide. Army officer, serving in the Fifty-seventh U. S. Infantry. Entered Service May 13, 1917. Commissioned Second Lieutenant August 15, 1917. First Lieutenant, October 26, 1917. Married, August 15, 1917, Alice Myra Talbot. Relative in Fraternity, brother, Robert A. Ide, Rho, '21.

George Joseph Brew, Chicago, Ill.

7141 Yale Avenue.

Born at Oil City, Pa., April 9, 1894. Son of Michael J. and Elizabeth (O'Niel) Brew. Purchasing agent, W. A. Field and Company. Served as First Lieutenant (Pilot), One Hundred and Forty-seventh Aero Squadron, First Pursuit Group. With A. E. F. in 1918 on the Toul Sector. Participated in battles of Marne, St. Mihiel, and Argonne-Meuse Offensive. Commissioned Second Lieutenant January 16, 1918. Commissioned First Lieutenant while in France and discharged February, 1919.

Ralf Cottingham Paddock, Pana, Ill.

800 East Second Street.

Born at Pana, Ill., July 17, 1895. Son of Charles Oscar and Jessie (Fremont) Paddock. Hardware and Furniture Business. Served in the U. S. Marine Corps from 1917 to 1919, as First Lieutenant. Married, July 17, 1918, Lartha Patterson Irwin.

Harold Alvah Drew, Dixon, Ill.

822 South Peoria Avenue.

Born at Dixon, Ill., February 13, 1893. Son of William Daniel and Mabel Driscilla (Prescott) Drew. Stock and Bond Broker. Ensign, U. S. N. R., 1918–19. Relative in Fraternity, brother, Hollis P. Drew, Rho, '19.

Bennie Hebron Lucy, Helena, Ark.

532 Perry Street.

Born at Helena, Ark., February 9, 1896. Son of Walter and Bennie (Hebron) Lucy. Engaged in agriculture. Served as Corporal of Motor Transport Company No. 341. Second Lieutenant, U. S. R.

Alden Harwood Sulger, B.S. in Agri., Terre Haute, Ind.

215 North Seventh Street.

Born at Terre Haute, Ind., April 18, 1897. Son of John Eckfeldt and Jessie Seward (Alden) Sulger. With Firestone Tire and

Rubber Company, Akron, Ohio. Served as Second Lieutenant in the Three Hundred and Thirty-fifth and Three Hundred and Sixty-second Infantry A. E. F., France and Belgium.

Robert Tadie DePue (A P), Kansas City, Mo.

3331 Campbell Street.

Born at Weatherly, Pa. Son of Harry Elmer and Janette (Eadie) DePue. With Swift and Company. In the service as Personnel Officer, One Hundred and Fifty-third Depot Brigade. Enlisted October 10, 1917. Commissioned August 26, 1918, and discharged January 1, 1919.

1919.

Paul Maurice Brown, Nokomis, Ill.

Born at Nokomis, Ill., August 22, 1897. Son of Samuel Benton and Suella (Snell) Brown. With the U. S. Internal Revenue Service at Springfield, Ill.

Julien Walter Devlin, B.S. in Com., Chicago, Ill.

7125 Eggleston Avenue.

Born at Chicago, Ill., November 14, 1896. Son of John Henry and Carmen M. (Block) Devlin. Student. Served with the One Hundred and Forty-ninth F. A. as Sergeant from April to November, 1917. Lieutenant, Royal Flying Corps (British) from January, 1917, to March, 1919. Relative in Fraternity, brother, John L. Devlin, Rho, '17.

*Hollis Prescott Drew, Dixon, Ill.

Born at Dixon, Ill., September 19, 1894. Son of Willie Dow and Mabel Driscilla (Prescott) Drew. Died at Dixon, Ill., August 15, 1917. Relative in Fraternity, brother, Harold Alvah Drew, Rho, '18.

Albert Stafford Lowe, Jr., Shawneetown, Ill.

Born at Shawneetown, Ill., May 21, 1895. Son of Albert Stafford and Laura (Kopf) Lowe. With Elder Manufacturing Company, St. Louis, Mo. Served as Second Lieutenant, U. S. A. S. Entered service October 6, 1917, discharged December 7, 1918.

William Wallace White, Wilmette, Ill.

931 Chestnut Street.

Born at Chicago, Ill., October 6, 1896. Son of James and Jane (Fryar) White. With Diamond T. Motor Company. In the American Ambulance Service, France, April to December, 1917. American Air Service, February, 1918, to January, 1919, with rank of Second Lieutenant (Observer). Relative in Fraternity, brother, James G. White, Rho, '13.

Ralph Preston Benedict, New York, N. Y.

Algonquin Hotel.

Born at Omaha, Neb., May 15, 1897. Son of Dwight Preston and Elizabeth Genevieve (Young) Benedict. Business Manager for Entertainment Bureaus. Served as Chief Electrician (Radio) U. S. N. R., at Great Lakes Station, May 31, 1918, to February 13, 1919.

*Chester Lawson Best, Boswell, Ind.

Born at Fowler, Ind., October 28, 1896. Son of John Berry and Ella Josephine (Lawson) Best. He was drowned at Indianapolis, Ind., on July 23, 1918.

Malcolm Vreeland Burton, Aurora, Ill.

209 Downer Place.

Born at Aurora, Ill., April 23, 1896. Son of Charles Pierce and Cora Lena (Vreeland) Burton. In the U. S. N. R., July 5, 1917, to December, 1918, at Great Lakes Station and U. S. Submarine Base, New London, Conn. Relative in Fraternity, brother, Laurence V. Burton, Rho, '11.

Herbert Menzel Dickman, Winona, Minn.

126 East King Street.

Born at Winona, Minn., June 11, 1896. Son of Henry and Amelea (Menzel) Dickman. Physical Director of Y. M. C. A. Served in U. S. N. R. at Great Lakes Naval Station.

Arthur Aloysius Dailey, A.B., Houston, Tex.

5218 Austin Street.

Born at Omaha, Neb., November 3, 1893. Son of Edmund Burke and Gertrude (Leo) Dailey. Rancher. Served with the American Ambulance Corps in 1917. Second Lieutenant, Fifty-third F. A., A. E. F.

1920.

James Richard Cooper, Aurora, Ill.

699 Downer Place.

Born at Mendota, Ill., June 29, 1897. Son of Richard Hopson and Harriet (Keeler) Cooper. Rancher in Montana. Served in U. S. N. R. on Destroyer *Cassin* and U. S. S. *Dixie*.

Dudley Liguori Frank, Chicago, Ill.

1928 Lincoln Avenue.

Born at New York City, N. Y., October 1, 1899. Son of Joseph Frank and Elizabeth Liguori (Hartney) Frank. Sales and Service Representative of the Clark Tructractor Company of Chicago, Ill.

Second Lieutenant, Infantry, U. S. A. Relative in Fraternity, brother, Joseph L. Frank, Upsilon, '18.

Glenwood Haigh Kershaw, Kankakee, Ill.

175 North Greenwood Avenue.

Born at Kankakee, Ill., June 26, 1897. Son of Samuel Peterson and Margaret Hannah (Haigh) Kershaw. Entered U. S. N. R., June 27, 1918. Commissioned May, 1919, Ensign, U. S. N. R. and Naval Aviator. Discharged May 8, 1919.

Harold Fleming Cope, A.B., Champaign, Ill.

212 West Clark Street.

Born at Champaign, Ill., February 19, 1899. Son of Allison Jerome and Clara (Fleming) Cope. Student. S. A. T. C., University of Illinois, 1918.

Robert William Lorentz, Champaign, Ill.

313 East Chalmers Street.

Born at Chicago, Ill., July 28, 1896. Son of Nels M. Lorentz and Helen (Waldron) Lorentz. Student. Second Lieutenant U. S. F. A. September 6, 1918, to December 21, 1918.

John Keeney McDowell, B.S. in Agri., Kankakee, Ill.

455 Poplar Avenue.

Born at Chicago, Ill., February 27, 1895. Son of Frank Byron and Abba (Ordway) McDowell. Landscape gardener. Served in U. S. N. R. at Great Lakes Station, 1918.

Frederick Gottlieb Maurer, B.S. in Com., Chicago, Ill.

2241 West One Hundred and Thirteenth Street.

Born at Chicago, Ill., July 4, 1897. Son of Gottlieb Frederick and Margurite (Conzleman) Maurer. Assistant credit manager, A. W. Shaw and Company. Served in Heavy Coast Artillery. Enlisted July 15, 1918. Discharged November 28, 1919.

William Clyde Harvey, Manteno, Ill.

Born at Manteno, Ill., August 11, 1896. Son of William Henry and Margery Jane (Peters) Harvey. Served with U. S. Naval Aviation as Quartermaster, First Class at Pauillac, France, during World War.

Elliott Jay Neal, Chicago, Ill.

4535 Forestville Avenue.

Born at Chicago, Ill., December 17, 1897. Son of Charles Ames and Melanie Thornton (Norton) Neal. Salesman with The Sheldon School, Chicago, Ill. Second Lieutenant F. A., U. S. A. Relative in Fraternity, brother, Kimball L. Neal, Rho, '22.

Harlan Autus Williamson, Jacksonville, Ill.

517 West College Avenue.

Born at Greenfield, Ill., December 10, 1895. Son of Charles Edward and Effie Lee (Hubbard) Williamson. Merchant. Commissioned Second Lieutenant U. S. A. S., July 2, 1918. Discharged January 20, 1919.

William Layton Waterman, Chicago, Ill.

7772 Lagoon Avenue.

Born at Chicago, Ill., April 15, 1897. Son of Samuel Arthur and Lina (Dibbs) Waterman. Student. Served as Cadet and Gunnery Sergeant in U. S. Marine Aviation Corps, 1918.

1921.

James Bright McCorkle, Chicago, Ill.

1109 Grace Street.

Born at Oxford, Miss., July 9, 1898. Son of John E. and Willie Kate (Kimmous) McCorkle. Designer, with Stewart Warrier Speedometer Corporation. Enlisted September 20, 1918, in Tank Corps, U. S. A. Made Sergeant October 26, 1918, Company C, Three Hundred and Forty-second Battalion "Light Tanks." Discharged December 19, 1918.

Edgar Lee Doyle, Raymond, Ill.

Born at Raymond, Ill., September 8, 1898. Son of John Lemuel and Clara (Molohon) Doyle. S. A. T. C., University of Illinois, 1918.

James Bryant Mason, Urbana, Ill.

606 North Market Street.

Born at Penfield, Ill., April 22, 1898. Son of James Stephen and Lena O. (Warner) Mason. Student. Second Lieutenant of Infantry, U. S. A., Personnel Division of Army. Enlisted June 3, 1918. Commissioned September 16, 1918. Discharged December 23, 1918.

Richard Edward Morton (A Λ), Berkeley, Cal.

1726 Euclid Avenue.

Born at Chicago, Ill., February 19, 1899. Son of Alfred Wetzler and Jessie C. (Shelledy) Morton. S. A. T. C., 1918.

Vernon Densmore Peirce, Chicago, Ill.

5535 South Wabash Ave.

Born at Chicago, Ill., November 29, 1897. Son of Fred Densmore and Marion (Moffatt) Peirce. S. A. T. C., University of Illinois, 1918.

Howard Harbin Rath, Waterloo, Iowa.

303 Independence Avenue.

Born at Waterloo, Iowa, May 7, 1898. Son of John Washington and Ella Maude (Harbin) Rath. S. A. T. C., University of Illinois, 1918.

Thomas Morgan Beaumont, Kankakee, Ill.

528 South Indiana Avenue.

Born at Kankakee, Ill., January 25, 1900. Son of Alfred and Harriet Sue Beaumont. Student.

Paul Scott Staley, Pana, Ill.

South Poplar Street.

Born at Heyworth, Ill., February 1, 1898. Son of William Marion and Rosa B. (Scott) Staley. Served in the U. S. Marine Corps during World War.

Robert Armington Ide, Washington, D. C.

644 D Street, N. E.

Born at Washington, D. C., February 28, 1896. Son of George Russell and Minnie Mabel (Ide) Ide. Enlisted in Ordnance Corps, December 14, 1917. Commissioned, Second Lieutenant F. A. August 17, 1918. Discharged, January 3, 1919. Relative in Fraternity, brother, Hiram R. Ide, Rho, '18.

Gabriel Conger Harman, Waco, Tex.

2011 Columbus Street.

Born at Waco, Tex., June 7, 1897. Son of William Calhoun and Lois Alta (Conger) Harman. Graduate School of Military Aeronautics, Austin, Tex., December 14, 1918; commissioned Second Lieutenant, Aviation Section, S. O. R. C., May 29, 1919; discharged May 31, 1919.

1922.

John Walter Taffe, Chicago, Ill.

6449 Drexel Avenue.

Born at Chicago, Ill., November 25, 1899. Son of Charles Francis and Evangeline (Gavin) Taffe. Bookkeeper. S. A. T. C., University of Illinois, 1918.

Samuel Kendall Gibson, Kirkwood, Ill.

Born at Kirkwood, Ill., July 2, 1898. Son of William Kendall and Eva Estelle (Bell) Gibson. Quartermaster U. S. N. 1918–1919. Overseas service with Mosquito Fleet.

Arthur Burnam Durham, Kenilworth, Ill.

431 Abottsford Road.

Born at Chicago, Ill., April 23, 1901. Son of Howard and Christobel (Hathaway) Durham. S. A. T. C., University of Illinois, 1918.

*Francis Newell Grinnell, Bourbonnais, Ill.

Born at Kankakee, Ill., January 31, 1899. Son of Harry H. and Georgia (Looker) Grinnell.

Frank James Mulhall, Chicago, Ill.

6417 South Lincoln Street.

Born at Chicago, Ill., June 5, 1900. Son of William Francis and Stella G. (Steffy) Mulhall. With Swift Wool Company, Boston, Mass. S. A. T. C., University of Illinois, 1918.

Francis Merrill Beatty, Chicago, Ill.

6626 Harvard Avenue.

Born at Chicago, Ill., December 23, 1900. Son of Harland Grant and Maude (Mader) Beatty. Student.

James Wright Martin, Chicago, Ill.

71 Belleview Place.

Born at Chicago, Ill., April 1, 1898. Son of James Wright and Agnes M. (Hale) Martin. In Garage Business. S. A. T. C., University of Illinois, 1918.

Edgar James Hartney, Chicago, Ill.

1928 Lincoln Avenue.

Born at Chicago, Ill., September 18, 1898. Son of Michael P. and Julia M. (Hoffman) Hartney. With the Illinois Steel Company. Served in Co. M., C. O. T. S., Camp McArthur, Texas. Relative in Fraternity, brother, Paul M. Hartney, Upsilon, '17.

Alfred Carl Foerster (Y), Kankakee, Ill.

381 East Bourbonnais Street.

Born at Chicago, Ill., November 30, 1899. Son of Gustave A. and Louise M. (Radeke) Foerster. Second Lieutenant, Infantry, Vocational Department, 1918.

George August Hartung, Chicago, Ill.

5459 Lakewood Avenue.

Born at Chicago, Ill., September 1, 1901. Son of August and Anna (Hausske) Hartung. Student. S. A. T. C., University of Illinois, 1918.

William Kenneth Spence, Jr., Chicago, Ill.

6641 Perry Avenue.

Born at Chicago, Ill., September 24, 1899. Son of William Kenneth and Allora Dell (Goshorn) Spence. Student.

Kimball Ladd Neal, Chicago, Ill.

4535 Forestville Avenue.

Born at Chicago, Ill., July 4, 1900. Son of Charles Ames and Melanie Thornton (Norton) Neal. With Wilson and Company. S. A. T. C., University of Illinois, 1918. Relative in Fraternity, brother, Elliott J. Neal, Rho, '20.

Roy Miller Belnap, Evanston, Ill.

826 Monroe Street.

Born at Mattoon, Ill., July 29, 1899. Son of Hiram William and Sadie Annette (Dinsmore) Belnap. Student. Served in U. S. N. R. Relative in Fraternity, brother, Nuel D. Belnap, Rho, '14.

Carl Frederick Harms, Chicago, Ill.

1305 Addison Street.

Born at Chicago, Ill., October 15, 1900. Son of Otto Frederick and Estella Francis (Gabriel) Harms. S. A. T. C., University of Illinois, 1918.

Melvin Carl Carlson, Chicago, Ill.

7207 Paxton Avenue.

Born at Syracuse, Ind., March 6, 1900. Son of Adolph George and Hulda Carlson. S. A. T. C., University of Illinois, 1918.

Allan Edgar Bulley, Kenilworth, Ill.

220 Sheridan Road.

Born at Chicago, Ill., December 6, 1899. Son of Fred Bulley and Emma Jane (Varcoe) Bulley. Served in U. S. N. R. as Landsman Electrician Radio Operator, May 28, 1918, to February 13, 1919.

Kenneth Dennett, Wilmette, Ill.

726 Eleventh Street.

Born at Boston, Mass., November 22, 1898. Son of Oliver Max and Mabel (Hart) Dennett. Second Lieutenant A. S., December 22, 1917, to January 30, 1919.

Harold Gregory Atherton, Anderson, Ind.

Born at Anderson, Ind., May 6, 1897. Son of William W. and Julia (Stevens) Atherton. In lumber business. American Ambulance Service, France, 1917. Lieutenant, j. g. and s. g., U. S. N. Aviation.

Arthur Simon Chabot, Kankakee, Ill.

1170 South Evergreen Avenue.

Born at Kankakee, Ill., October 9, 1899. Son of Excelia Charles and Kathrine (Baskerville) Chabot. Student. S. A. T. C., University of Illinois, 1918.

Richard Wendell Reichle (A O), Beason, Ill.

Born at Lincoln, Ill., November 23, 1896. Son of George and Anna (Knochel) Reichle. Served in the U. S. Navy during World War.

1923.

Theodore Andrew Davidson, Chicago, Ill.

6646 Perry Avenue.

Born at Asheville, N. C., September 12, 1901. Son of Asa Adams and May (Wright) Davidson. Student.

Seth Warren Ryan, Lincoln, Ill.

528 College Avenue.

Born at Lincoln, Ill., July 22, 1900. Son of Thomas and Mary Frances (Warren) Ryan. Student. C. O. T. C., Camp Zachary Taylor, Ky., October 1–November 15, 1918.

Rowland Hill Murray, Chicago, Ill.

6611 Kimbark Avenue.

Born at Chicago, Ill., April 3, 1901. Son of Alexander Gordon and Anne Laura (Hill) Murray. Student.

Arnold Maurice Lettie, Chicago, Ill.

2821 Cambridge Avenue.

Born at Davenport, Iowa, May 9, 1902. Son of George Edward and Anna Louise (Arden) Lettie. Student.

Carl Frederick Stuebing, Chicago, Ill.

12035 Stewart Avenue.

Born at Chicago, Ill., November 4, 1900. Son of Leopold Gottlieb and Sarah Mabel (Wilson) Stuebing. Student. Relative in Fraternity, brother, Walter H. Stuebing, Alpha Epsilon, '17.

Daniel Ketter Bash, Indianapolis, Ind.

2006 North Meridian Street.

Born at Fort Wayne, Ind., December 25, 1898. Son of Daniel Francis and Minnie Bell (Keel) Bash. Cadet, U. S. Military Academy, 1917–18.

Hoyt James Hepburn, Chicago, Ill.

849 West Seventieth Street.

Born at Chicago, Ill., May 1, 1901. Son of Alexander Hoyt and Edna (McConkey) Hepburn.

Sigma Chapter

LEHIGH UNIVERSITY

BETHLEHEM, PENNSYLVANIA

INSTITUTED JANUARY 20, A. D. 1870

WILLIAM WILSON CURTIN

RUSSELL HANCOCK

HENRY W. MORGAN

ALLEN K. RHAM

HENRY BIDLACK REED

FRANCIS FRAILEY DRINKHOUSE

CHARLES G. WEAVER

History of Sigma Chapter

Sigma Chapter of the Phi Kappa Sigma Fraternity was established at Lehigh University, January 20, 1870, by the following brethren: William W. Curtin, son of ex-Governor Curtin, of Pennsylvania; Russell Hancock, son of General Winfield S. Hancock; Henry W. Morgan; Allen K. Rham; Henry Bidlack Reed; Francis F. Drinkhouse, and Charles G. Weaver.

The institution was conducted at Easton, Pa., under the auspices of the Gamma Chapter at Lafayette by Brothers H. L. Bunstein, Lucian W. Doty and J. S. Gantz, the committee appointed by the Grand Chapter. It had a flourishing condition up to 1880, when the university being in not a very prosperous condition, it was thought advisable to withdraw. In the fall of 1882 an endeavor to re-establish it was made, but it lasted only a short time. The members have been thought well of by their Alma Mater. Two, Brother Henry R. Price, C.E., M.D., of Brooklyn, N. Y., and Brother Charles L. Taylor, M.E., of Pittsburgh, Pa., are members of the Board of Trustees.

Brother Taylor is also the chairman of the Carnegie Hero Relief Fund; and Andrew Carnegie, who built the dormitory at Lehigh University, named it Taylor Hall, after him.

Brothers W. H. Baker, R. W. Mahon, H. F. J. Porter, H. B. Reed, W. M. Scudder, C. L. Taylor have been presidents of the Alumni Association. Brothers W. H. Baker, A. A. Herr, H. F. J. Porter, H. R. Price, H. B. Reed, W. M. Scudder and C. L. Taylor have been on the Board of Trustees representing the alumni.

Sigma Chapter

1870.

*Henry Bidlack Reed, A.B.; M.D. [Pennsylvania], Milford, Pa.

Born in Philadelphia, Pa., September 16, 1850. Son of Edward James and Mary Elizabeth (Bidlack) Reed. Physician. First Lieutenant and Assistant Surgeon, Twentieth Regiment Infantry, National Guard Pennsylvania, 1877, and of the Artillery Corps, Washington Grays Battery, and of the Third Regiment Infantry, National Guard Pennsylvania, and Major and Surgeon of the same regiment, from which he resigned 1882. Married, November 28, 1874, Bertha Osgood Howard. Died at Milford, Pa., Jan. 1, 1918.

*Lehman Preston Ashmead, Jr., A.C.; M.D. [Coll. Phys. and Surgs., N. Y.], Brooklyn, N. Y.

Son of Lehman Preston and Illa (Howland) Ashmead. Physician. Married. Issue, Henry Ashmead. Died at Gainesville, Fla., in the eighties.

Henry Reese Price, C.E.; M.D. [Pennsylvania], LL.D., New York, N. Y.

435 Clinton Avenue, Brooklyn.

Born at St. Clair, Pa., December 19, 1850. Son of William and Rachel (Webb) Price. Physician, specializing in ophthalmology. Trustee of Lehigh University and President of the Board. Married, June 15, 1887, Josephine Stewart.

1871.

*Francis Frailey Drinkhouse, Easton, Pa.

Born at Easton, Pa., July 15, 1843. Son of Samuel and Maria (Tindall) Drinkhouse. Proprietor of a foundry and machine works. Married, March 18, 1885, Phœbe Jane Bruce. Died at Easton, Pa., October 28, 1916.

*Charles G. Weaver, C.E., Brooklyn, N. Y.

Was a member of the staff of the New York *Times*.

*Jacob Neff Barr, M.E., Baltimore, Md.

Superintendent of Motive Power, Baltimore and Ohio Railroad Company. Died at Libertyville, Ill., May 15, 1904, aged fifty-five years.

*Alfred Gilmore, Jr., Providence, R. I.

1872.

*Russell Hancock, Clarksdale, Miss.

Born at St. Louis, Mo., October 29, 1850. Son of General Winfield Scott Hancock, U. S. A., and Almira Russell. Cotton planter. Married, April 30, 1872, Elizabeth Gwynn. Died at Clarksdale, Miss., December 30, 1884.

William Wilson Curtin, Philadelphia.

Southeast Corner Fourth and Walnut Streets.

Born at Bellefonte, Pa., March 27, 1851. Son of Governor Andrew Gregg and Katharine (Wilson) Curtin. In charge of insurance department of Pennsylvania Railroad, 1878–81; since then in marine and fire insurance business. Married, October 21, 1875, Harriet Fuller Harding.

George Pierrepont Bland, C.E., Philadelphia.

810 Harrison Building.

Born in Philadelphia, Pa., December 30, 1851. Son of George and Eleanor A. (Ifill) Bland. Civil engineer. President of the Keystone Structural Company. Married, Alice A. McCalla.

*Daniel Pastorius Bruner, C.E., Philadelphia.

Born at Baltimore, Md., May 15, 1852. Civil engineer; then attorney-at-law. Died in Philadelphia, Pa., August 29, 1901.

*Frederick R. Christian Degenhart, A.C., New York, N. Y.

Died January 15, 1887.

*Oscar Moore Lance, A.C., Kingston, Pa.

Born at Tremont, Pa., November 11, 1848. Son of William Lyman and Frances Mitchell (Rose) Lance. Analytical chemist. General Manager of the Spring Brook Water Supply Company. Married, Ellen Hancock. Died at Kingston, Pa., February 1, 1919.

James Suydam Polhemus, C.E., Portland, Ore.

U. S. Custom House.

Born at Astoria, N. Y., March 26, 1852. Son of James S. and Harriet (Martin) Polhemus, U. S. Assistant Engineer in the

Portland, Ore., district, 1880 to date. Married, 1884, Mary C. Daly.

Henry Darcy Scudder, C.E., Newark, N. J.

Fidelity Trust Company,
763 Broad Street.

Born at Trenton, N. J., October 3, 1851. Son of Edward Wallace and Mary Louisa (Drake) Scudder. Engaged in real estate and insurance business, 1873–85; in lumber and coal, 1885–1900. With the Fidelity Trust Company, Newark, N. J., 1901 to date. Mayor of Chambersburg (Trenton) N. J., 1878–79. Served as a Private, Company A, Seventh Regiment New Jersey National Guard, 1873–79. Married, October 9, 1879, Marvina J. Davis, of Trenton, N. J. Relative in Fraternity, brother, Wallace M. Scudder, Sigma, '73.

*Henry Wescott Morgan, Lake City, Minn.

Born at Blackwood, N. J., May 1, 1850. Son of Hiram and Sarah A. (Llewellyn) Morgan. Attorney-at-law. Married, April 1, 1884, Mary L. Kelley. Died at Lake City, Minn., June 13, 1918.

1873.

*Allen K. Rham, Pittsburgh, Pa.

*Washington Hopkins Baker, A.C.; M.D. [Pennsylvania], Philadelphia.

Born in Philadelphia, June 8, 1852. Son of Lafayette and Mary (Franklin) Baker. Physician. Member of Pennsylvania Society, Sons of the Revolution; Alumni Trustee of Lehigh University. Lieutenant and Assistant Surgeon, Second Regiment Infantry, National Guard Pennsylvania. He died in Philadelphia, April 1, 1904.

*Robert Bethell Claxton, C.E., Philadelphia.

Born in Philadelphia, September 26, 1852. Son of Edmund and Elizabeth Lex (Rehn) Claxton. Married, first, 1879, Emma Hannah Reath; second, 1893, Henrietta van Straten. Relative in Fraternity, brother, Charles Claxton, Alpha, '79. Died at Camden, N. J., September 11, 1918.

Wallace McIlvaine Scudder, M.E., Newark, N. J.

215 Market Street.

Born at Trenton, N. J., December 26, 1853. Son of Edward Wallace and Mary Louisa (Drake) Scudder. Engineer; attorney-at-law; newspaper editor and publisher. Phi Beta Kappa. Married, first, 1880, Ida Quinby; second, 1906, Gertrude Witherspoon. Relative in the Fraternity, brother, Henry D. Scudder, Sigma, '72.

*Joseph Boyd Baker, Philadelphia.

Born at Gap, Pa., August 31, 1853. Son of Joseph Boyd and Annie Emlen (Hopkins) Baker. Superintendent of Pennsylvania Railroad. Married, Sarah Ervin Rutter. Died at Merion, Pa., February 3, 1914.

*Charles L. Bache, Nanticoke, Pa.

Ernest Louis Prussing, Traverse City, Mich.

Born in Chicago, Ill., March 4, 1852. Son of Charles G. E. and Caroline C. (Hitz) Prussing. Manufacturer. Married, Aline Montgomery.

*Charles James Orrick, Riverside, Cal.

Born at Harewood, Va., November 8, 1850. Son of James Campbell and Susan Virginia (Pendleton) Orrick. Miller and fruit grower. Married, December, 1874, Helen M. Lewis. Died at Long Beach, Cal., October 29, 1912.

1874.

Allan Adam Herr, C.E., Lancaster, Pa.

108 East King Street.

Born in Strasburg Township, Lancaster County, Pa., February 17, 1849. Son of Benjamin G. and Mary Emma (Witmer) Herr. Civil engineer; now engaged in real estate and insurance business. Was City Engineer of Lancaster, Pa., from 1874 to 1877 and from 1880 to 1887. Married, first, June 11, 1879, Annie L. Musser; second, October 10, 1894, Annie M. Jones.

*Thomas Merritt, C.E., Toronto, Canada.

Born at Morristown, N. J. Son of Rev. Robert Norris and Ellen Merritt. He was engaged in life insurance business. Died at Toronto, Canada, July 9, 1906.

*Rodolphus Kent, Burnham, Pa.

Born in Philadelphia, Pa., June 23, 1853. Son of Rodolphus and Sarah (Clark) Kent. Furnace manager. Died at Gwynedd, Pa., April 14, 1908.

*John Edwin Rathbun, Jr., Trevorton, Pa.

*Samuel Hughes, Tucson, Ariz.

Born at Mont Alto, Pa. Son of Napoleon Bonaparte and Nancy (Thompson) Hughes. Analytical Chemist.

*George Herbert Pegram Stearns, Elizabeth, N. J.

Born at Elizabeth, N. J., May 30, 1851. Son of John Owen and Margaret Carrie (Walker) Stearns. Railroad official. Died at Elizabeth, N. J., February 15, 1903, aged fifty-one years.

1875.

George B. Reynolds, Berryville, Va.

1876.

*James De Witt Carson, C.E., Chicago, Ill.

Died June, 1896.

*Robert Wright Mahon, C.E.; Ph.D. [Johns Hopkins], Albany, N. Y.

Born December 18, 1852. Son of Ormsby Samuel Mahon, M.D., and Elizabeth Wright. Professor Analytical Chemistry and Metallurgy, Lafayette College, 1883–84. Professor of Chemistry, Rose Polytechnic Institute. Chemist and Engineer of Tests, N. Y. Central Railroad Company, 1904–1915. Married, 1876, Josephine Dunlap. Died at Albany, N. Y., March 8, 1915.

Lowdon Wright Richards, M.E., Lebanon, Pa.

Hathaway Park.

Born at Columbia, Pa., January 26, 1856. Son of James Armstrong and Margaret Evans (Wright) Richards. Engaged in the management of rolling mills, open hearth steel works and blast furnaces. Served nearly four years in the Eleventh Regiment, N. G. P., having enlisted just before the Pittsburgh riots of 1877.

*Henry Richards, M.E., Dover, N. J.

Born at Easton, Pa., October 17, 1853. Son of Henry and Jane (Price) Richards. Mining engineer. Superintendent of various iron ore mines in New Jersey, 1878–1915. Died at Dover, N. J., March 27, 1915.

Robert Nelson Getty, Warrenton, Va.

Born in Fort Hamilton, N. Y., January 17, 1855. Son of General George W. Getty, U. S. A., and Elizabeth Stevenson. Officer in U. S. Army. Graduated from U. S. Military Academy, 1878. Second Lieutenant, 1878; First Lieutenant, 1886; Captain, 1896; Major, 1901; Lieutenant-Colonel, 1907. Served in Cuba, Spanish-American War, and on the Philippine Islands. In the World War commanded Camp Dodge, Iowa, and Camp Gordon, Ga., with rank

of Brigadier General. Retired, January 7, 1919, with rank of Colonel. Married, Cornelia Thomas Colgate, April 29, 1887.

Charles Lewis Taylor, M.E., Dr. of Eng., Pittsburgh, Pa.
2307 Oliver Building.

Born in Philadelphia, Pa., April 3, 1857. Son of John D. and Sarah P. (Rutter) Taylor. With the Cambria Iron Company, 1876–80, and the Carnegie Steel Company, 1880 to date, occupying various positions, and as president. President of the Carnegie Hero Fund Commission, 1904 to date. Trustee of Lehigh University. Married, October 31, 1883, Lillian Pitcairn.

George Albert Brooke, Port Wells, Alaska.

Born in Philadelphia, Pa., November 18, 1854. Son of Lewis Phillipp and Margaret (Weaver) Brooke. Engineer. Married, November 29, 1882, Gutrude Sheafe Fisher.

1877.

John Sayre Cox, Buffalo, N. Y.
837 Potomac Avenue.

Chief chemist with New York State Steel Company.

1878.

Holbrook Fitz-John Porter, M.E., New York, N. Y.
200 Fifth Avenue.

Born in New York, N. Y., February 28, 1858. Son of General Fitz-John Porter, U. S. A., and Harriet Pierson Cook. Mechanical engineer. During the construction of the World's Columbian Exposition, first assistant mechanical engineer and later Assistant Chief of the Machinery Hall. Employed by the Bethlehem Iron Company as manager of sales, 1894–1902. In 1902 made publicity manager of the Westinghouse interests and was later appointed vice-president and manager of the Westinghouse Nernst Lamp Company. In 1911 founded and was first Secretary of the Efficiency Society; and in 1912 was Secretary of the Organizing Committee of the Congress of the International Association for Testing Materials. Member of Franklin Institute, etc. Married, August 27, 1888, Rose Smith.

Nathaniel Lafon, M.E., Paisley, Fla.

Born at Lagrange, Texas, December 27, 1852. Son of Harison Atwell and Margaret Ellison (Stout) Lafon. Mechanical engineer.

Benjamin Burt Nostrand, Jr., M.E., Peekskill, N. Y.

President and Manager of the Peekskill Electric Light and Power Company.

*Joseph Lafon, Newark, N. J.

Born at Newark, N. J., July 7, 1853. Son of Thomas and Ruth A. (Atwell) Lafon. Artist. Died at Butte, Mont., January 12, 1891.

William Keim Randolph, C.E., Philadelphia, Pa.

6933 Paschal Avenue.

*Edward Seymour Hammatt, Davenport, Iowa.

Born at Geneseo, N. Y., September 8, 1856. Son of Edward R. and Eliza (Phelps) Hammatt. Architect. Member of Iowa Society, Sons of the Revolution. Married, June 7, 1888, Carrie Rathbone Barris. Died at Davenport, Iowa, August 24, 1907.

1879.

Thomas Hastings Robinson, LL.B., New York, N. Y.

56 Maiden Lane.

Secretary of the Sanitary Inspection Bureau.

1880.

Murray Morris Duncan, A.C., E.M., Ishpeming, Mich.

Born at Washington, D. C., May 10, 1858. Son of Thomas and Maria Lea (Morris) Duncan. Mine manager. Married, December 28, 1881, Harriette de Witt Coppee. Relative in Fraternity, brother, William S. Duncan, Sigma, '80.

*William Stephen Duncan, Washington, D. C.

Born at Washington, D. C. Son of Thomas and Maria Lea (Morris) Duncan. Relative in Fraternity, brother, Murray M. Duncan, Sigma, '80. Died December 9, 1876.

1883.

Francis Henry Purnell, C.E., M.E., Snow Hill, Md.

Clerk of the Circuit Court of Worcester County, Md.

1887.

Kenneth Frazier, A.B., Garrison, N. Y.

Born in Paris, France, June 14, 1867. Son of Benjamin West and Alice (Clarke) Frazier. Artist. Member of the American National Academy. Married, 1894, Julia Fish Rogers.

Kennerley Bryan, Vancouver, B. C., Canada.

705 Broughton Street.

Born at Baltimore, Md., October 10, 1866. Son of Samuel Le Compte and Eliza Gray (Johnstone) Bryan. Civil and mechanical engineer; engineer and officer of various elevator companies, 1885–1907; President and General Manager of the General Engineering and Construction Company, Seattle, Wash., and Vancouver, B. C., 1907 to date. Married, August 1, 1887, Cecelia Isabel Ruddock.

Charter surrendered.

TAU CHAPTER HOUSE
Randolph-Macon College

Tau Chapter

RANDOLPH-MACON COLLEGE

ASHLAND, VIRGINIA

Instituted January 26, A. D. 1872

ANGUS ROBERT BLAKEY HARTSOOK

WESTWOOD SMITH ARMISTEAD

FRANK FOLLANSBEE

JOHN C. ROSSER

WILLIAM HENRY EDWARDS

PAUL BRADLEY

WILLIAM FULTON, Jr.

History of Tau Chapter

On January 26, 1872, Tau Chapter came officially into being. We continue to speak with reverence and respect for the memory of those whose efforts made possible our priceless heritage of the influence of the high-minded purposes and lofty ideals of Phi Kappa Sigma. They were men of sterling worth. Their metal had but just been tested by the adversities of the darkest days of our country's history. They had met poverty and distress, disappointment and defeat, and had emerged like men, with determination in their hearts, and their faces to the future. The chapter's foundation could not have come at a time when broader or better men could have been found to shape its destiny, and endow its inception. We feel that their spirit and their ideals have been faithfully transmitted from chapter to chapter, and we can hope that they will forever live and flourish.

Brother Frank Follansbee, the last surviving charter member, is quoted in the previous issue of the Register with reference to the founding and early history of the chapter. To Brother Leroy S. Edwards, of Eta chapter, he gives credit for the conception of the idea of a chapter at Randolph-Macon. He relates that Brother Edwards inquired of Brother Westwood S. Armistead as to the possibility of securing a sufficient number of men of the necessary standard, for the establishment of the new chapter. Brother Edwards thought the material could be found, and as the result of their efforts Brothers Armistead, Follansbee, Angus R. B. Hartsook, John C. Rosser, William Henry Edwards, Paul Bradley and William Fulton, Jr., organized and were granted a charter.

As Randolph-Macon is one of the smallest schools that boasts a chapter of our Fraternity, the membership has been measured by quality rather than quantity. In 1885, the records show, there were only four active men in the chapter. By reason of the increased supply of material incident to the natural growth of the college, the chapter's membership has

increased in recent years, until at the present time there are as many as twenty-one "of the nation's finest."

At the outset, Brother Follansbee tells us, "two little rooms, in the new and yet uncompleted Literary Society Building were shared by all the secret societies of the college." This plan was naturally unsatisfactory, and the chapter moved from time to time, to various rooms here and there, in an effort to maintain private quarters. Finally, in 1909, the college agreed to lease one of its cottages, on College Avenue, just opposite the campus, which was renovated and furnished by the chapter. This accomplishment was achieved largely through the efforts of Brother W. I. Pritchard, at that time Alpha of the chapter. This cottage continues to be the home of the chapter, but all eyes are turned and hearts set towards the day when Tau will own her own home.

As this is being written the chapter has just emerged from what will probably be remembered as the most trying time of its history. Our entry into the great World War was looked upon as a menace to the very existence of fraternities at Randolph-Macon. And the fall of 1917 seemed to prove that our fears were well founded. In the memorable spring of that year there were seventeen active men in the chapter and the fall witnessed the return of only four. The rest had gone, they knew not where, to answer their country's call, and do their bit in the cause of humanity. But the four who remained to await their turn (Brothers Hatcher, Smoot, Davis and T. H. Birdsong) proved equal to the task confronting them, and saved the day by securing six "goats."

In the fall of 1919, with the world again at peace, fourteen veterans of the great war returned to the campus, to further equip themselves for the battle of life, and to reflect further credit upon our fraternity. They extended seven invitations to freshmen, and all promptly accepted, and were initiated. And now, as this is written, our chapter stands far in the foreground of the fraternity world at Randolph-Macon. May they and their successors be ever alert to keep her there, and forever true to the traditions of the chapter's birth, and the ideals of Phi Kappa Sigma.

Tau Chapter

1872.

*Angus Robert Blakey Hartsook, M.D. [Med. Coll. Va.], Midway Mills, Va.

Born at Howardsville, Va., October 30, 1856. Son of Daniel J. and Elizabeth (Carrington) Hartsook. Physician. Married, August 28, 1878, Nancy Patterson. Died at Capitola, Georgia, December 19, 1888.

*Westwood Smith Armistead, Washington, D. C.

Born at Hampton, Va., May 17, 1854. Son of Rev. Robert Augustine Armistead and Martha Ann Savage. Dealer in oils. Married, October 16, 1883, M. Adele Talbot.

Frank Follansbee, Clavendon, Va.

Born at Huntsville, Texas, January 27, 1854. Son of James Morrill and Eliza Gillette (Stevens) Follansbee. Pharmacist for ten years; since then has devoted himself as designer and builder of churches, chiefly Methodist, in Southwestern Virginia and East Tennessee. Married, September 28, 1882, Laura Mann.

*John C. Rosser, Ocean View, Va.

Evangelist, Methodist Episcopal Church, South.

*Paul Bradley, Crewe, Va.

Born at Lynchburg, Va., July 25, 1850. Son of Willis and Eliza Hughes (Townley) Bradley. Clergyman. Married, October 14, 1886, Lucy S. Brown. Died at Crewe, Va., July 30, 1907.

*William Fulton, Jr., A.B., M.D., Leesburg, Va.

Born at Leesburg, Va., August 6, 1853. Son of William and Martha Ann (Hawling) Fulton. Physician. Died at Leesburg, Va., August 14, 1885.

*William Malone Baskervill, A.M.; Ph.D. [Leipsic], Nashville, Tenn.

Born in Fayette County, Tenn., April 1, 1850. Son of Rev. John

Tabb Baskervill and Margaret Malone. Educator. Professor of Latin at Wofford College, S. C., 1876–80. Professor of English at Vanderbilt University, 1880–99. Married, 1877, Florence Adams. Author of "Biographical and Critical Studies of Southern Writers." He died at Nashville, Tenn., September 6, 1899.

*John Banks Wardlaw, Jr., A.B. and A.M. [Princeton], Oglethorpe, Ga.

Born at Oglethorpe, Ga., March 7, 1854. Son of Rev. John B. Wardlaw. Teacher. Professor of English Language and Literature at Montgomery Female College. Married, December 31, 1879, Lizzie Davidson. He died at Christiansburgh, Va., July 23, 1881.

1873.

*James Blackmon Powell, A.B., Union Springs, Ala.

Born at Union Springs, Ala., June 27, 1854. Son of Richard Holmes and Mary Ann (Blackmon) Powell. Attorney-at-law. Mayor of Union Springs, Ala., 1880–82. Married, Almyra Hinson Brown. Died at Union Springs, Ala., October 3, 1887.

*William Wilkinson Lear, D.D., Emporia, Va.

Born in New Kent County, Va., December 5, 1844. Son of Joseph and Susan (Wilkinson) Lear. Clergyman Methodist Episcopal Church, South. Private, First Virginia Artillery, C. S. A., 1863–65. Married, October 10, 1876, May Nalley. Relative in Fraternity, son, Joseph M. Lear, Tau, '00. Died at Culpeper, Va., February 1, 1918.

*William Owen Baldwin, Union Springs, Ala.

Born in Macon County, Ala., January 19, 1855. Son of Phillips Bernard and Martha Ann (Thompson) Baldwin. Attorney-at-law. Mayor of Union Springs, Ala., 1882–83. Married, November, 1880, Ida Williams. Died at Union Springs, Ala., November 28, 1883.

1874.

John Noble Wyllie, Danville, Va.

766 Main Street.

Born at Danville, Va., February 7, 1856. Son of Allan Love and Frances Payne Wyllie. Tobacconist. School Trustee for twenty-five years. Married Kate Lewis Scale.

*Millard Plummer Vincent, Alexandria, Va.

Born at Alexandria, Va., October 11, 1856. Son of William F. and Sina A. (Simpson) Vincent. Deputy Collector of Customs, Alex-

andria, Va., April, 1894–98. Member of the Board of Excise, Alexandria, Va., 1890–94. Died at Alexandria, Va., in December, 1910.

1875.

*Richard Foulke Beirne, A.B., Richmond, Va.

Born at Lewisburg, Va., June 11, 1856. Son of Patrick and Elizabeth (Foulke) Beirne. Journalist. Editor of *The State,* of Richmond, Va., 1878–84; Editor and owner of same, 1884–90. President of Virginia Press Association, 1883. Chief of staff of General Fitzhugh Lee when Governor of Virginia. Democratic Elector-at-Large, 1888. Married, June 26, 1876, Clara Haxall Grundy. Relative in Fraternity, son, Richard F. Beirne, Jr., Tau, '02. Died at Richmond, Va., February 9, 1891.

Charles B. Stuart, Jr., Oklahoma City, Okla.

*Frank Rodolph Ford, Fairfax, Va.

Born at Fairfax, Va., November 30, 1857. Son of Edward Rodolph and Julia (Franklin) Ford. Cashier of Fairfax National Bank. Died at Fairfax, Va., February 17, 1904.

Charles Wesley Prettyman, LL.B. [Maryland], Rockville, Md.

Born at Brookeville, Md., April 1, 1857. Son of Elijah Barrett and Lydia Forrest (Johnstone) Prettyman. Attorney-at-law. Trustee of Randolph-Macon College, 1905 to date. Married, December 7, 1881, Rosa U. Bouic.

*Robert Williams Walmsley, M.D. [Tulane] (H), New Orleans, La.

Born at Dubuque, Iowa, February 20, 1857. Son of Robert Miller and Caroline Gratia (Williams) Walmsley. Physician. Member of the Louisiana State Board of Health, 1893–97, and its Vice-President, 1895–97. Married, first, September 21, 1881, Philadelphia I. Beard; second, January 11, 1894, Edith Lillian Cole. Died at New Orleans, La.

1876.

*Eugene Ernest Hartsook, C.E., Ashland, Va.

Born at "Montacola," Albemarle County, Va. Son of Daniel J. and Elizabeth Hannah (Carrington) Hartsook. Attorney-at-law. City Editor, Sioux City *Journal,* 1888–93. Married, July 21, 1886, Carrie Ellis. Died at Hopewell, Va., September 30, 1918.

Charles Keese Willis, Richmond, Va.

2214 Grove Avenue.

Born at Richmond, Va., January 5, 1859. Son of William, Jr., and Catharine Willis. Engaged in fire insurance business. Secretary and Treasurer, German American Banking and Building Company. Cashier, West End Bank, and President of Christopher Engraving Company, all of Richmond, Va. Married, May 13, 1886, Lucy Wills Grant.

*Woodson Bradford Fearing, M.D. [Maryland] (H), Manteo, N. C.

Born at Elizabeth City, N. C., October 10, 1859. Son of John Bartlett and Emma (Bradford) Fearing. Physician. Treasurer of Dare County. Assistant Surgeon U. S. Public Health Service. Married, May 12, 1889, Janie Anderson. Died at Norfolk, Va., December 2, 1913.

Howard Edwards, A.M.; LL.D. [Univ. Ark. and Brown], Kingston, R. I.

Born at Piedmont, Va., November 7, 1854. Son of Francis Marion and Frances J. Lawson (Bland) Edwards. Educator. Professor of English and Modern Languages, University of Arkansas, 1885–90, and at Michigan Agricultural College, 1890–1906; President Rhode Island State College, 1906 to date. Married, January 5, 1881, Elizabeth M. Smith. Relatives in Fraternity, brother, Clarence Edwards, Tau, '79, and son, Clarence B. Edwards, Iota, '14.

William Henry Edwards, A.B., D.D., Portsmouth, Va.

117 Mt. Vernon Avenue.

Born in Fauquier County, Va., November 26, 1848. Son of Wesley and Anne De Movelle (Gladstone) Edwards. Methodist Episcopal Clergyman, South. Trustee of Randolph-Macon College, 1907 to date. Married, November 13, 1882, Sarah Elizabeth Cockrell.

1877.

*E. F. Lacey, St. Louis, Mo.

Died July, 1877.

1878.

*William F. C. Gregory, Jr., LL.B., Richmond, Va.

Born in Amelia County, Va., May 31, 1860. Attorney-at-law. Died at Washington, D. C., September 29, 1881.

*Henry Oscar Gill, Surry C. H., Va.

Born in Surry County, Va., August 1, 1860. Son of Robert Stephen

and Alphia Jane (Clements) Gill. Died while a student at Baltimore, Maryland, November 15, 1879.

John William Carroll, Rocky Mount, Va.

Born in Bedford County, Va., May 7, 1854. Son of Major Anderson Carroll and Martha C. (Payne). Clergyman, Methodist Episcopal Church, South. Married, November 13, 1883, Fannie Alice Shearer.

*Henry Woodhouse Holmes (H), City of Mexico, Mexico.

Born at "Elmsdale," Ivor, Va., December 3, 1860. Son of Peter James and Mary Eleanor (Woodhouse) Holmes. Representative of R. G. Dun & Co. in Mexico, 1902–15. Died in 1915 at Danville, Va.

George Allen Rowlett, Chula, Va.

Born at Chula, Va., January 14, 1856. Son of Thomas W. and Mary F. (Bailey) Rowlett. Farmer. Married, May 12, 1881, Marianne I. Hendrick.

1879.

*William James Sebrell, A.B., A.M. (H), Courtland, Va.

Born in Southampton County, Va., March 15, 1856. Son of James Edward and Ann Maria (Bell) Sebrell. Attorney-at-law. Member of Virginia Legislature, 1885–86. Commonwealth's Attorney of Southampton County, Virginia, 1895–1910. Married, March 6, 1889, Nettie C. Kindred. Died at Courtland, Va., November 20, 1910.

Clarence Edwards, A.M., Elmhurst, N. Y.

Born at Piedmont, Va., December 21, 1858. Son of Francis M. and Frances J. L. (Bland) Edwards. Justice of Court of Special Sessions, City of New York, 1916 to date. Married, July 14, 1898, Harriet Porter. Relative in Fraternity, brother, Howard Edwards, Tau, '76.

Adam Clarke Davis, Goldsboro, N. C.

Attorney-at-law. City Attorney, and Chairman of Board of Education, Goldsboro, N. C.

*William Garland Hodgkin, Warrenton, Va.

Born June 22, 1857. Son of William Fletcher and Louise Caroline (Taylor) Hodgkin. Methodist Episcopal Clergyman, South. Died at Warrenton, Va., January 2, 1888.

1880.

*Bascom Dey, Reedville, Va.

Born at Williamsburg, Va., October 15, 1858. Son of John Banney and Jane Elizabeth (Lanson) Dey. Clergyman, Methodist Episcopal Church, South. Married, Hettie Lee Morriss. Died at Reedville, Va., October 27, 1917.

*Floyd Woodruff Tucker, Ashland, Va.

Born at Deatonsville, Va., October 2, 1860. Son of Alexander Campbell and Ophelia Josephine Tucker. Traveling salesman. Married, January 29, 1880, Mary Ellis. Died at Ashland, Va., July 7, 1909.

Joseph B. Savage, Weirwood, Va.

Born at Northampton, W. Va., March 15, 1855. Son of Robert B. and Margaret (Mathews) Savage. Merchant. Married, April 23, 1890, Anna M. Smith.

*John Wiles Wallace, Amelia C. H., Va.

Born in Amelia County, Va., June 27, 1861. Son of John A. and Mary E. (Wiles) Wallace. Merchant. Married, April 3, 1902, Anne De Lashmutt. Died at Amelia C. H., Va., April 9, 1902.

*William Drake Lechler Borum, Baltimore, Md.

Attorney-at-law. Died 1905.

1881.

*John Lester Logan, Harrisonburg, Va.

Born at Harrisonburg, Va., August 13, 1863. Son of Joseph Travis and Adelaide Hamilton (Haas) Logan. Deputy Clerk of Rockingham County, Va., 1885–95. Married, Margaret Elizabeth Conrad. Relative in Fraternity, son, Conrad T. Logan, Tau, '10. Died at Harrisonburg, Va., August 23 1895.

D. Melancthon James, A.B.; B.D. [Yale], Newton, Mass.

256 Park Street.

Born at Ebensburg, Pa., October 16, 1855. Son of William and Mary (Evans) James. Congregational Clergyman. Delegate to the National Council of the Congregational Churches in the United States, 1901; Representative of the Congregational Churches of Massachusetts at the Three Hundredth Anniversary of the Gainsborough Church in England in 1902. Treasurer and Assistant Superintendent, Missionary Society of Connecticut and of Trustees of

Fund for Ministers, 1913–14. Married, June 5, 1888, Margaret Virginia Denny.

Preston Blake, D.D., Birmingham, Ala.

2710 Hanover Circle.

Born in Matthews County, Va., February 28, 1860. Son of B. F. and Martha (Dutton) Blake. Baptist Clergyman. Graduated at Southern Baptist Theological Seminary, Louisville, Ky., 1890.

Samuel Meredith Garland, Lebanon, Ore.

Born at Amherst, Va., January 31, 1861. Son of James Powell and Lucy Virginia (Braxton) Garland. Attorney-at-law. Editor of Amherst (Va.) *Democrat*, 1885. Superintendent U. S. Indian Schools, Umatella Reservation, 1887–89. City Attorney, Lebanon, Ore., 1892–1907. Married, October 11, 1892, Bellroie Kirkpatrick.

William Archer Price, Rice's Depot, Va.

Born in Prince Edward County, Va., December 28, 1863. Son of Robert Alexander and Mary Elizabeth (Farley) Price. Farmer.

1882.

Charles James Yates, Flint Hill, Va.

Born at Flint Hill, Va., August 10, 1863. Son of James Edward and A. A. (Swain) Yates. Married, first, in 1886, Mamie Maxfield; second, September 9, 1896, Miss Beckham.

John Williams Randolph, Estherville, Iowa.

Born at Dubuque, Iowa, October 10, 1859. Son of Thomas Mann and Lucy (Lowell) Randolph. Farmer. Postmaster, Estherville, Iowa. Married, May 19, 1886, Jennie Johnston.

*Benjamin Bridgforth, Fruit Hill, Va.

Born at Fruit Hill, Va., May 27, 1865. Son of R. E. and Mary Anna (Boisseau) Bridgforth. Died while a student, February 25, 1887, at Fruit Hill, Va.

1883.

George Beauregard Davis, A.B., Vernon Mills, Va.

Born at Vernon Mills, Va., July 20, 1861. Son of George W. and Sallie A. (Smith) Davis. Merchant, miller and farmer, 1883 to date. Married, 1906, Medora Stephenson.

*Charles Linwood Charters, M.D. [Maryland], Roanoke, Va.

Physician. Killed at the falling of gallery in the Virginia State Capitol in 1899.

Thomas Dudley Merrick, M.D. [Jefferson Med.], Richmond, Va.

317 Franklin Street.

Born at Ingleside, Md., October 20, 1862. Son of Ezekiel Tristem and Sarah Elizabeth (Dudley) Merrick. Physician, and specialist of eye, ear and throat diseases. Adjunct Professor of Nose and Throat Diseases, Medical College of Virginia.

1884.

*Nicholas Hill Robertson, A.B., A.M., Portsmouth, Va.

Born at Bedford, Va., September 17, 1860. Son of Nicholas W. and Sarah (Law) Robertson. Clergyman. Married, July 3, 1888, Mary S. Walker. Died at Bedford City, Va., December 6, 1903.

Thomas Lyttleton Cockrell, LL.B. [Nat. Law Univ.], Lilian, Va.

Born at Lilian, Va., March 24, 1868. Son of Lyttleton and Agnes Burgess (Harcum) Cockrell. Attorney-at-law for five years; since then farmer, breeder, oyster planter and manufacturer. Married, July 10, 1902, Leolyn Lawson Bonner.

*Hubert Walthall Robertson, Bedford City, Va.

Born in Bedford County, Va., May 26, 1868. Son of Robert Francis and Sarah Jane (Peters) Robertson. Tobacco manufacturer. Died at Bedford City, Va., February 14, 1892.

*Robert Donnell Thurman, Bedford City, Va.

Born at Bedford City, Va., January 22, 1868. Son of John Reese and Mary Susan (Crenshaw) Thurman. Clerk in General Land Office, Washington, D. C. Died at Bedford City, Va., June 20, 1913.

Robert Voss Marye, LL.B. (H), New York, N. Y.

59 Church Street.

Born at Baltimore, Md., Oct. 11, 1868. Son of Colonel Morton and Caroline Homassel (Voss) Marye. Attorney at law. Married, January 23, 1906, Julia Mitchel. Relatives in Fraternity, brothers, Edward A. Marye, Tau, '84; Morton Marye, Jr., Tau, '88, and Philip T. Marye, Tau, '88.

*Edward Avonmore Marye, C.E., Newport News, Va.

Born at Memphis, Tenn., December 15, 1866. Son of Colonel Morton and Caroline Homassel (Voss) Marye. Chief engineer of City of Newport News, Va. Relatives in Fraternity, brothers,

Robert V. Marye, Tau, '84; Morton Marye, Jr., Tau, '88, and Philip T. Marye, Tau, '88. Died at Newport News, Va., January 6, 1902.

1885.

Claude Augustus Swanson, A.B.; LL.B. [Virginia] (H), Chatham, Va.

Born at Swannville, Va., March 31, 1862. Son of John M. and Catherine (Pritchett) Swanson. Attorney-at-law. Member Congress, Fifth District, Virginia, 1892–06. Governor of Virginia, 1906–10. United States Senator, 1910 to date. Married, December 11, 1894. Elizabeth Drew Lyons.

Louis Carrier Barley (H), Alexandria, Va.

211 North Washington Street.

Born at Alexandria, Va., January 4, 1868. Son of William H. and Sallie E. (Brown) Barley. Attorney-at-law. Member Virginia Legislature, 1897–98. Judge of the Corporation Court, Alexandria, 1902 to date. Married, November 18, 1891, Bessie Hanson Smoot. Relative in Fraternity, son, Louis C. Barley, Jr., Eta, '22.

William Du Val Cardwell, LL.B. [Virginia] (H), Ashland, Va.

Born at Madison, N. C., April 12, 1868. Son of Richard Henry and Kate (Howard) Cardwell. Attorney-at-law. Speaker of the House of Delegates of Virginia, 1898–1906; Special Counsel, R. F. & P. and Norfolk & Western R. R., 1917 to date. Formerly Captain of Hanover Troop. Commissioned Lieutenant (SG) U. S. Naval Reserve Force, April 10, 1917. Placed in organization and command of Squadron No. 7, Fifth Naval District Forces, in charge of patrol off Atlantic coast and inland waters from Delaware to Virginia capes. Married, April 10, 1890, Jane Price Gregory. Relatives in Fraternity, brother, Charles P. Cardwell, Tau, '95, sons, William H. Cardwell, Tau, '14 and Richard H. Cardwell, Tau, '20.

1886.

Leslie Ellis, Ashland, Va.

Born at Richmond, Va., April 21, 1867. Son of Luther P. and Margaret Virginia (Crew) Ellis. Freight Agent of R. F. & P. Railroad at Richmond, Va. Married, June 12, 1909, Eunice Johnson Ballard.

John Milnes Rodgers, Roanoke, Va.

Norfolk and Western Railroad.

Born in Philadelphia, Pa., June 29, 1870. Son of James Washington and Mary (Milnes) Rodgers. Statistician for Norfolk

and Western Railway Company, 1900 to date. Married, first, October 25, 1982, Miriam Virginia Cook; second, January 2, 1915, Ethel Obenshain.

*George Thomas Johns Milnes, Ironaton, Ala.

Born at Shenandoah, Va., May 25, 1869. Son of William, Jr., and Elizabeth E. Milnes. In iron business. Married Florence S. Hopkins. Died at Ironaton, Ala., 1920.

1887.

Cecil Crawley Vaughan, Jr., Franklin, Va.

Born in Southampton County, Va., July 8, 1868. Son of Cecil Calvert and Antoinette (Gay) Vaughan. Banker. Lieutenant and Captain, Fourth Regiment Virginia Infantry, 1893–98; Captain Company I, Fourth Virginia Regiment, U. S. V., during the Spanish-American War, and served in Havana, Cuba, 1898–99. Brigadier-General, First Brigade, Virginia Volunteers, 1909–17. Called into Federal Service July 25th, 1917. Commanded 54th Depot Brigade and 58th Infantry Brigade, 29th Division, U. S. A., to January 8th, 1918, when discharged account physical disqualification. Retired as Major-General Virginia National Guard. Married, May 10, 1888, Katherine Keith.

George Cunningham Bidgood, A.B., Richmond, Va.

3005 Monument Avenue.

Born at Richmond, Va., May 29, 1868. Son of George Langhorne and Sallie Christian (Alvey) Bidgood. Merchandise Broker, 1900–04; Manufacturer, 1904 to date. Member of Ashby Light Horse, 1891–93, and Richmond Light Infantry, Virginia Militia, 1893–97. Married, November 6, 1909, Mary Agnes Barry.

1888.

Morton Marye, Atlanta, Ga.

687 Peachtree Street.

Born at Alexandria, Va., September 3, 1870. Son of Colonel Morton and Caroline Homassel (Voss) Marye. Civil engineer, 1887–95; since then architect. Relatives in Fraternity, brothers, Edward A. Marye, Tau, '84; Robert V. Marye, Tau, '84, and Philip T. Marye, Tau, '88.

Philip Thornton Marye (H), Atlanta, Ga.

31 La Fayette Drive.

Born at Alexandria, Va., September 4, 1872. Son of Colonel Morton and Caroline Homassel (Voss) Marye. Architect. Captain Company C, Fourth Virginia Regiment, U. S. V., serving in the United

States and Cuba during the Spanish-American War, April, 1898, to April, 1899. Major U. S. A., Construction Division and Motor Transport Corps, Mar. 21, 1918, to Aug. 16, 1919; assistant to Chief Motor Transport Officer First Army, A. E. F.; Commanding Officer Third Army Motor Trains and Motor Park, A. E. F. Army of Occupation. Married, Florence King Nisbat. Relatives in Fraternity, brothers, Robert V. Marye, Tau, '84; Edward A. Marye, Tau, '84, and Morton Marye, Jr., Tau, '88.

1889.

John Wright Read, Newport News, Va.

2310 West Avenue.

Born at Palmer Springs, Va., March 2, 1869. Son of Stephen Pettus and Mary (Wright) Read. City Auditor, Newport News, Va., 1896–1910. Passenger Agent, C. & O. R. R., 1910–18. Publisher of *Read's Hampton Roads Monthly*. Married, August 9, 1893, Emma Mason Barksdale.

Walker Pettyjohn, Lynchburg, Va.

700 Federal Street.

Born in Amherst County, Va., November 22, 1870. Son of John P. and Nannie (Ould) Pettyjohn. Contractor and builder. Married, October 20, 1895, Mary Macon Raine.

Eugene Livingstone Crocker, Front Royal, Va.

Born January 29, 1867. Son of Luchen Rice and Martha G. (Turner) Crocker. Salesman. Married in 1911, Miss Borquuin.

*Robert Graham Boyd, Townesville, N. C.

Born near Townesville, N. C., October 12, 1871. Son of William Henry and Sallie Virginia (Daniel) Boyd. Tobacco business. Died near Townesville, N. C., December 14, 1891.

1890.

William Mordecai Jones, Jr., Norfolk, Va.

Charlton Apartments.

Born in Nansemond County, Va., February 15, 1873. Son of William Mordecai and Martha Jordan (Lee) Jones. Cotton Merchant. Married, April 10, 1891, Grace Pettit.

Harry Walker Keeling, Berkley, Va.

Merchandise broker and accountant.

John Calvert Dice, Richmond, Va.

The Chesterfield.

Born at Hamilton, Va., September 27, 1872. Son of John Cunning-

ham and Sarah (Roszel) Dice. General Insurance, 1903–1916. Member West Virginia House of Delegates, 1910–14. Mayor of Lewisburg, W. Va., 1907–09. Post Master of Lewisburg, 1915–18. Assistant Real Estate Agent and Assistant to Vice President, Chesapeake & Ohio Railway Co., 1918 to date. Married, November 28, 1900, Janice Stuart Price. Relative in Fraternity, brother, Charles S. Dice, Tau, '93.

Charles Edward Marrow, M.D. [Virginia] (H), Washington, D. C.

War Department.

Born at Hampton, Va., August 29, 1869. Son of Daniel G. and Maria Smith (Peck) Marrow. Physician. Officer of Medical Corps, U. S. A., 1898 to date, with present rank of Colonel. Married, November 1, 1911, Mabel Walders.

1891.

Marcellus Thomas Hayes, LL.B. [Alabama], New York, N. Y.

482 Franklin Avenue, Brooklyn.

Born in Hertford County, N. C., January 19, 1870. Son of William Arnold and Emma (Matthews) Hayes. Attorney-at-law.

Charles Richard Taylor, Washington, D. C.

U. S. Shipping Board Emergency Fleet Corporation.

Born in Brooklyn, N. Y., January 6, 1869. Son of Richard and Virginia Frances Taylor. Statistician. Corporal, Company A, Lee Rifles, Virginia Militia, 1891–92. Married, September 30, 1907, Elizabeth Kingston Todd.

Alexander Gustavus Brown, Jr., M.D. [Univ. Coll. Med.], Richmond, Va.

1135 West Franklin Street.

Born at Ashland, Va., August 31, 1873. Son of Alexander Gustavus and Fannie (Cooksey) Brown. Physician. Professor of Theory and Practice of Medicine, University College of Medicine, Richmond, Va. Married, December 31, 1901, Kate Marion Upshur. Relative in Fraternity, brother, William S. Brown, Tau, '95.

George Hoffman Slater, Upperville, Va.

Born near Paris, Va., July 19, 1872. Son of George Mechem and Ellen Louisa Prudence (Glascock) Slater. Farmer and stock raiser. Married, June 28, 1905, Lacie Glascock Fletcher.

1892.

Frederick Tanquary Hyde, M.D. [Harvard], Port Angeles, Wash.

Born at Princeton, Va., May 22, 1872. Son of John Poisal and Mary Elizabeth (Tanquary) Hyde. Physician. Staff Massachusetts Infant Asylum, 1900–10. U. S. A. Medical Reserve Corps, 1911–1916. U. S. Public Health Service, A. A. Surgeon, 1914–1917. U. S. Army Medical Corps, 1917–1919. Captain Medical Corps, U. S. Army A. E. F., 1918. At St. Mihiel and Argonne drives with 362nd Infantry, 91st Division. Later Base Hospitals Nos. 9 and 63, A. R. C. M. H. No. 3 and Camp Hospital 121, Paris. Married, February 9, 1907, Sarah McAllister Adams.

*Orin Cottrell Schoolfield, Danville, Va.

Born in Henry County, Va., August 15, 1875. Son of James Edward and Lucy Darling (France) Schoolfield. Traveling salesman. Married, March 25, 1899, Annie Bloomfield Gambill. Relative in Fraternity, brother, Samuel A. Schoolfield, Alpha Alpha, '10. Died at Danville, Va., April 10, 1900.

*William Couch Snead, Cuba.

Aide-de-Camp to Major-General Fitzbugh Lee during the Spanish-American War.

Henry Sheldon Eley, Norfolk, Va.

621 Colonial Avenue.

Born at Hertford, N. C. Son of Hubert Stanley and Penelope Sutton (White) Eley. Chief Yeoman, U. S. Navy, 1896–1916; recalled for active duty during World War.

Walter Byrd Pollard, M.D. [Pennsylvania], Winton, N. C.

Born at Norfolk, Va., October 10, 1874. Son of Byrd George and Emma (Fisher) Pollard. Physician. Served as member of Local Draft Board, Hertford County, N. C. Married, April 27, 1908, Elsie Lois Mitchell. Relative in Fraternity, brother, Sidney F. Pollard, Phi, '01.

1893.

Samuel Claiborne Hatcher, D.D., Ashland, Va.

Born at Springfield, Va., May 24, 1869. Son of John H. and Lucy (Gregory) Hatcher. Clergyman, Methodist Episcopal Church, South. Trustee of Randolph-Macon College. Member State Board of Charities and Corrections. Vice President, Secretary and Treasurer of Randolph-Macon College, 1911 to date. Married, December 5, 1895, Mary Louise Kern. Relative in Fraternity, son, Samuel P. Hatcher, Tau, '19.

Frank Guy Newbill, A.M.; B.L. [Virginia] (H), Irvington, Va.

Born in Essex County, Va., December 1, 1872. Son of William Jeffries and Annie Elizabeth (Cauthorn) Newbill. Attorney-at-law. Commonwealth's Attorney for Lancaster County, Va., 1904–10.

Charles Samuel Dice, B.L. [Washington and Lee], Lewisburg, W. Va.

Born at Rockville, Md., May 13, 1876. Son of Rev. John Cunningham and Sarah (Roszell) Dice. Attorney-at-law. Judge of Twentieth Judicial District of West Virginia, 1911–17, when resigned. Married, September 5, 1900, Mary Nina Holt. Relative in Fraternity, brother, John C. Dice, Tau, '90.

1894.

Leslie Coombs Garnett, LL.B. and LL.M. [Georgetown], Washington, D. C.

Department of Justice.

Born at "Poplar Grove," Mathews County, Va., December 15, 1876. Son of G. Taylor and Ellen Douglas (Browne) Garnett. Attorney-at-law. Commonwealth's Attorney of Mathews County, Va., 1903–11. Elector on the Democratic ticket, 1904, and member of the Electoral College. Assistant to the Attorney General of the U. S., 1915. Assistant Attorney General of Virginia, 1916–1917. Attorney, Department of Justice, Washington, D. C., 1917 to date. Married, April 25, 1905, Clara Eugenia Finsley.

Allen Adgate Warfield, Washington, D. C.

826 Woodward Building.

Born at Alexandria, Va., November 8, 1876. Son of Andrew Adgate and Jane Elizabeth (Pattie) Warfield. Insurance Agent. District representative of Automobile Insurance Company of Hartford. Married, October 30, 1900, Florence Eliza MacNaughton.

Benjamin Frank Montgomery, A.B.; M.D. [Virginia] (H), Stephens City, Va.

Born at Stephens City, Va., May 19, 1873. Son of Benjamin Frank and Eltia (McLeod) Montgomery. Physician.

1895.

*William Scott Brown, Ashland, Va.

Born at Ashland, Va., March 5, 1876. Son of Alexander Gustavus and Frances Anne (Cooksey) Brown. Secretary and Treasurer of Randolph-Macon College. Married, October 24, 1904, Gertrude

Bruce Simpson. Relative in Fraternity, brother, Alexander G. Brown, Jr., M.D., Tau, '91. Died at Ashland, Va., June 11, 1911.

*William Emory Edwards, Jr., Richmond, Va.

Son of Rev. William Emory and Annie (Watts) Edwards. Clergyman. Private, Third Virginia Regiment, U. S. V., during the Spanish-American War. Married, August 3, 1910, Irma Russell Browning. Relative in Fraternity, brother, John E. Edwards, Tau, '99. Died at Toano, Va., December 1, 1910.

Alexander Simpson Thompson, Charlotte, N. C.

P. O. Box 986.

Born at Lynchburg, Va., March 13, 1872. Son of Joseph Louis and Mary Louise Thompson. Engaged in insurance business, 1908 to date. Quartermaster-Sergeant, Company E, Third Virginia Regiment, U. S. V., during the Spanish-American War. Married, November 15, 1899, Bertie Wilson.

Charles Patteson Cardwell, B.L. [Virginia], Richmond, Va.

Mutual Building.

Born in Hanover County, Va., August 8, 1873. Son of Richard Henry and Kate (Howard) Cardwell. Attorney-at-law. U. S. Referee in Bankruptcy, Eastern District of Virginia. Married, Elizabeth Winston Lee. Relative in Fraternity, brother, William Du V. Cardwell, '85.

1896.

Frank Hamilton Hunt, M.D. [Virginia] (H), Mattapan, Boston, Mass.

249 River Street.

Born at Richmond, Va., July 24, 1876. Son of Gilbert J. and Ella (Griffin) Hunt. Physician. Chief resident medical officer, Boston Consumptives Hospital. Married, March 6, 1906, Christine Cummings.

George Thomas Tyler, Jr., A.B., A.M.; M.D. [Johns Hopkins], Greenville, S. C.

711 East North Street.

Born at Frederick, Md., August 15, 1876. Son of George Thomas and Mary (Fackler) Tyler. Physician. Contract Surgeon, U. S. Army, 1906–08; First Lieutenant, Medical Reserve Corps, U. S. Army, 1908–09. Captain M. C., U. S. A., 1918–19. Relative in Fraternity, brother, Rev. Frank A. Tyler, Tau, '96.

Charles Pinckney Jones, Jr., LL.B. [Richmond College] (Φ), Covington, Va.

Born at Monterey, Va., March 2, 1875. Son of Charles Pinckney

and Martha Jane (Wilson) Jones. Attorney-at-law. Married, December 6, 1905, Anne Lear. Relatives in Fraternity, brothers, Edwin B. Jones, Tau, '98; Thomas R. Jones, Tau, '05, and Richard C. Jones, Tau, '09.

Frank Ames Tyler, Clifton Forge, Va.

Born at Frederick City, Md., April 30, 1875. Son of George Thomas and Mary (Fackler) Tyler. Clergyman, Methodist Episcopal Church, South. Married, June 10, 1903, Margaret Lee Linthicum. Relative in Fraternity, brother, George T. Tyler, Jr., M.D., Tau, '96.

John Samuel Poindexter, A.B., Chattanooga, Tenn.

647 Vine Street.

Born at Forest, Va., February 8, 1874. Son of Richard Watts and Mary Ellen (Lee) Poindexter. Manager and owner of Savannah Coca Cola Bottling Company. Married, November 30, 1904, Ellen Sharp. Relative in Fraternity, brother, Richard N. Poindexter, Eta, '96.

1897.

Isaac Newton Vaughan, Richmond, Va.

1001 West Franklin Street.

Born at Montpelier, Va., October 16, 1879. Son of Isaac Newton and Emma Lee (Walton) Vaughan. Dealer in leaf tobacco. Married, January 24, 1907, Margaret New Shields.

Henry Sampson Goodman, M.D. [Tulane and Virginia] (H), Cary, Miss.

Born at Rolling Fork, Miss., November 19, 1874. Son of Burleigh and Annie L. (Jackson) Goodman. Physician. Married, September 19, 1902, Louise Byerley.

1898.

*William James Gills, M.D. [Univ. Coll. Med.], Farmville, Va.

Born in Prince Edward County, Va., July 18, 1878. Son of Joseph Watkins and Elizabeth Anne (Whitworth) Gills. Physician. Resident Surgeon to Whitworth Sanitarium, Farmville, Va. Surgeon, Third Battalion, Seventieth Regiment, Virginia Volunteers. Married, October 23, 1906, May T. Paulett. Died at Richmond, Va., May 22, 1915.

*Robert Henry Sheppe, A.B., A.M., Ph.B., Danville, Va.

Born at Elkton, Va., February 16, 1861. Son of John Oscar and Summerville Ann (Rinica) Sheppe. Educator. Principal of

Schools, Danville, Va., 1909 to time of his death. Vice-President Virginia State Teachers' Association, 1907–08. Married, June 25, 1901, Alice Lelia Eaton. Died at Danville, Va., March 11, 1910.

William Solon Bell, A.B., Lynchburg, Va.

317 Fifth Street.

Born at Salem, Va., July 7, 1877. Son of E. Lee and Barbara Catherine (Spitler) Bell. Hardware merchant. Relative in Fraternity, brother, George M. Bell, Tau, '01.

Edwin Bunker Jones, A.B.; B.L. [Virginia], Monterey, Va.

Born at Monterey, Va., March 15, 1877. Son of Charles Pinckney and Martha Jane (Wilson) Jones. Attorney-at-law. Commonwealth's Attorney for Highland County, 1908–12. Married, October 24, 1906, Iola Jeannette Turner. Relatives in Fraternity, brothers, Charles P. Jones, Jr., Tau, '96; Thomas R. Jones, Tau, '05, and Richard C. Jones, Tau, '09.

Adoniram Judson Chalkley, A.M.; M.D. [Washington Univ.], Lexington, Mo.

1409 South Street.

Born at Chesterfield C. H., Va., March 19, 1878. Son of William Benjamin and Mary Washington (Robertson) Chalkley. Physician. Captain in Missouri National Guard, 1901–03. Captain M. C., U. S. A.; discharged December 6, 1918. Married, May 11, 1907, Anne Chamberlain Ireland.

Charles Bledsoe Crute, M.D. [Univ. of the South], Farmville, Va.

Born at Farmville, Va., November 29, 1880. Son of Hon. Joseph Marshall Crute and Harriet Paulett. Physician. Married, June 7, 1905, Bessie Robertson Martin.

1899.

Julius Cæsar Darden, M.D. [Univ. Coll. Med.], Salem, Va.

Born in Isle of Wight County, Va., October 29, 1878. Son of Julius Cæsar and Lucie Ann (Turner) Darden. Physician. Served as Lieutenant j. g., U. S. N. R. F. In active service from October 7, 1918, to March 12, 1919. Married, October 24, 1907, Nellie Louise Henderson.

John Henley Walker, A.B.; C.E. [Lehigh], Richmond, Va.

2413 Park Avenue.

Born at Walkerton, Va., September 27, 1876. Son of Melville and Virginia Thomas (Henley) Walker. With the U. S. Geological

Survey, 1902–05. Hudson Tunnel Company, New York, 1905–08. C. & O. Railway, 1909–1914. Assistant City Engineer, Richmond, Va., 1904 to date. Married, November 9, 1909, Ida Virginia Fretwell.

John Frederick Messick, A.B.; Ph.D. [Johns Hopkins], Auburn, Ala.

Born at Allen, Md., September 2, 1875. Son of Benjamin Franklin and Mary Isabelle (Porter) Messick. Instructor in Mathematics, Williams College, Mass., 1906–07; Professor of Physics and Astronomy and Adjunct Professor of Mathematics, Randolph-Macon College, 1907–10. Associate Professor of Mathematics, Alabama Polytechnic Institute, 1910–12. Professor of Mathematics at same, 1912 to date. Phi Beta Kappa. Married June 18, 1913, Epie Duncan Blackwell.

Joseph Marvin Allen, Wakefield, Va.

Born in Surry County, Va., July 23, 1879. Son of William Edward and Julia Anne (Briggs) Allen. Bookkeeper, Bank of Dendron, Dendron, Va., 1908–11. Cashier, Farmers' Bank, Wakefield, Va., 1911 to date. Married, November 28, 1912, Agnes Gertrude Williamson.

*John Ellis Edwards (H), Ashland, Va.

Born at Portsmouth, Va., March 8, 1880. Son of Rev. William Emory Edwards, D.D., and Annie Watts. Private Company C, Third Virginia Regiment, U. S. V., during the Spanish-American War. Relative in Fraternity, brother, William E. Edwards, Jr., Tau, '95 He died at Crozet, Va., while a student at the University of Virginia, February 21, 1906.

1900.

Joseph Merritt Lear, A.B., A.M., Farmville, Va.

Born at Petersburg, Va., July 17, 1877. Son of Rev. William Wilkinson and May (Nolley) Lear. Head of the Department of History, State Normal School, Farmville, Va., 1909 to date. Relative in Fraternity, father, Rev. William W. Lear, Tau, '73.

William Benjamin Gates, A.B., A.M. (H), Martinsville, Va.

Born at Pleasant Grove, Va., August 23, 1877. Son of Rev. James Edward and Pattie Pryor (Goodwin) Gates. Teacher. Principal of Martinsville High School, Va., 1907–15. Division Superintendent of Schools, 1915 to date. Married, June 17, 1903, Fanny Robbins Ladew.

*Ernest Gerard Terrell, Lynchburg, Va.

Born in Campbell County, Va., August 1, 1878. Son of John Jay and Susan (Wade) Terrell. Died at Charlottesville, Va., while a medical student at the University of Virginia, January 25, 1901.

1901.

Harvey Fleetwood, Waverly, Va.

Born at Waverly, Va., January 30, 1880. Son of Purnell and Sallie Elizabeth (Chappell) Fleetwood. Cashier of Bank of Waverly, 1902 to date. Married, October 18, 1905, Charlotte Le Mai Arnold. Relative in Fraternity, brother, Purnell Fleetwood, Jr., Tau, '01.

*Leonidas Arnold Haden, A.B., A.M., Evington, Va.

Born at Evington, Va., January 28, 1876. Son of Leonidas C. and A. Blanche (Arnold) Haden. Professor of Science at Randolph-Macon College. Died at Lynchburg, Va., October 18, 1902.

George Mann Bell, Lynchburg, Va.

317 Fifth Street.

Born at Salem, Va., September 6, 1881. Son of Erasmus Lee and Barbara Catherine (Spitler) Bell. Superintendent, Sewer Department, Lynchburg, Va., 1905–19; Deputy City Treasurer, Lynchburg, Va., 1919 to date. Served as First Lieutenant, Company E, First Virginia Infantry, Mexican border. First Lieutenant Company L, 116th Infantry, 29th Division, 1917–19. Married, April 20, 1911, Nancy Shirley Brightwell. Relative in Fraternity, brother, William S. Bell, Tau, '98.

Herbert Cannon Lipscomb, A.B., A.M.; Ph.D. [Johns Hopkins], Lynchburg, Va.

Randolph-Macon Woman's College.

Born at Salisbury, Md., September 17, 1882. Son of Bernard Farrar and Sally Emily (Wright) Lipscomb. Professor of Latin, Randolph-Macon Woman's College, 1910 to date. Phi Beta Kappa. Relatives in Fraternity, brothers, Walter P. Lipscomb, Tau, '06; T. Lee Lipscomb, Tau, '14 and Willis G. Lipscomb, Eta, '18.

Leroy Summerfield Edwards, Jr., Newport News, Va.

Born at Richmond, Va., October 3, 1881. Son of Leroy Summerfield and Elizabeth Woodville (Ferguson) Edwards. Assistant Civil Engineer, Newport News Shipbuilding and Dry Dock Company. Married, October 25, 1911, Allene Wiley Willett. Relative in Fraternity, father, Leroy S. Edwards, Eta, '56.

Jo Lane Stern, Garnet, W. Va.

Born at Charleston, W. Va., May 4, 1880. Son of Lewis Henry and

Cornelia Ann (Henry) Stern. Superintendent of Coal Mines, 1907 to date. Private Company C, Third Virginia Regiment, U. S. V., during the Spanish-American War. Married, June 4, 1904, Lucie Brown Laidley.

Richard Taylor Wilson, A.B., A.M.; B.L. [Virginia] (Φ, H), Petersburg, Va.

Mechanics' Building.

Born at Lynchburg, Va., September 24, 1881. Son of Richard Taylor and Bessie Powell (Garland) Wilson. Attorney-at-law. Special Assistant U. S. Attorney for the Eastern District of Virginia, 1918 to date. Phi Beta Kappa.

Purnell Fleetwood, Jr., Waverly, Va.

Born at Waverly, Va., February 7, 1878. Son of Purnell and Sallie Elizabeth (Chappell) Fleetwood. Merchant. Relative in Fraternity, brother, Harvey Fleetwood, Tau, '01.

1902.

Richard Foulke Beirne, Jr., Covington, Va.

Born at Ashland, Va., August 25, 1882. Son of Richard Foulke and Clara Haxall (Grundy) Beirne. Journalist. Publisher Covington *Evening Virginian,* 1913–16. Captain, Co. H, 1st Virginia Infantry, Mexican border, 1916–1917; Commanding Officer, Fort Story, Va., 1917–1918. Major, C. A. C., Commanding 2nd United States Trench Mortor Battalion, A. E. F., 1918–1919; Commissioned Major of Coast Artillery (Reserve Section), July 14, 1919. Married, November 16, 1909, Camille Adele, daughter of Clement Biddle Penrose. Relative in Fraternity, father, Richard F. Beirne, Tau, '75.

Francis Osgood Smith, A.B., Warrenton, Va.

Born at Charleston, S. C., June 16, 1882. Son of Alexander Coke and Kate (Kinard) Smith. Teacher. County Superintendent of Schools. Married, 1912, Eleanor Gaskins Smith. Relative in Fraternity, brother, Edward E. Smith, Tau, '06.

1903.

John Campbell Whitmore, Petersburg, Va.

647 South Jefferson Street.

Born at Petersburg, Va., May 1, 1883. Son of George Alexander and Mary Goode (Jones) Whitmore. With the Chatfield Manufacturing Company, Cincinnati, Ohio. Volunteered for service April, 1917. Commissioned First Lieutenant Infantry, August 15, 1917. Served with 80th Division, 317th Infantry, September 1, 1917,

to September 22, 1918. Promoted Captain, Army Service Corps May 31, 1919; seventeen months overseas; discharged Oct. 21, 1919.

1904.

Laird Lewis Conrad, A.M.; B.L. [Virginia] (H), Harrisonburg, Va.

Born at Harrisonburg, Va., June 16, 1884. Son of Edward Smith and Virginia Smith (Irick) Conrad. Attorney-at-law. Commissioner in Chancery and General Receiver of the Circuit Court of Rockingham County, Va. Director of Rockingham National Bank.

Lyman Emery Clark, Richmond, Va.

2006 Monument Avenue.

Born at Petersburg, Va., June 29, 1883. Son of Lyman Emery and Alice Anne (Lear) Clark. Sales Manager, Richmond Hardware Company.

Selwyn Kennedy Cockrell, Woodstock, Va.

Born at Leesburg, Va., May 6, 1878. Son of Samuel Wootton and Elizabeth Buffington (McCabe) Cockrell. Clergyman, Methodist Episcopal Church, South. Married, July 15, 1903, Mabel Rebecca Cline.

Robert Beale Davis, A.B.; B.L. [Virginia] (H), Paris, France.

U. S. Embassy.

Born at Petersburg, Va., September 23, 1884. Son of Richard Beale and Anne Warrick (Hall) Davis. Attorney-at-law. In United States diplomatic service. Secretary of legation, Haiti, 1914–16; attached to embassies at London and Paris, 1916 to date. Relative in Fraternity, brother, John W. Davis, Tau, '07.

Edward Leonidas Greene, A.B., A.M., Rockville, Md.

Born at Rockville, Md., March 3, 1881. Son of Rev. Leonidas Rosser and Mary Adelaide (Stonestreet) Greene. Connected with American National Bank, Washington, D. C., 1906 to date.

*Richard Landon Paulett, Farmville, Va.

Born at Farmville, Va., September 18, 1883. Son of Henry Clark and Emily Fitts (Twitty) Paulett. Druggist. Died at Farmville, Va.

1905.

Berryman Garrett Betty, A.M., Montgomery, Ala.

304 South Hull Street.

Born in New Kent County, Va., November 22, 1884. Son of Thomas

Hayes and Margaret Augusta (Garrett) Betty. Managing Editor Montgomery *Journal*, Ala., 1908–1910. Secretary, Betty & Son Lumber Co., Montgomery, Ala., 1910 to date.

Thomas Russell Jones, A.M., Los Angeles, Cal.

608 North Serano Avenue.

Born at Monterey, Va., January 6, 1882. Son of Charles Pinckney and Martha Jane (Wilson) Jones. Teacher of English, Randolph-Macon College, 1907–11. Bank teller. Married, April 15, 1912, Cecil May Sherman. Relatives in Fraternity, brothers, Charles P. Jones, Jr., Tau, '96; Edwin B. Jones, Tau, '98, and Richard C. Jones, Tau, '09.

Edward Allan Chandler, A.B., Portsmouth, Va.

804 Riverview Avenue.

Born at Norfolk, Va., September 27, 1886. Son of Richard Monroe and Susan E. (Hudgins) Chandler. Bookkeeper. Served as Corporal, Company B, Three Hundred and Fifty-seventh Infantry, A. E. F., July 27, 1918 to February 15, 1919.

1906.

Walter Pierce Lipscomb, A.B.; B.L. [Richmond] (Φ), Suffolk, Va.

Born at Churchland, Va., September 12, 1884. Son of Bernard Farrar and Sallie Emily (Wright) Lipscomb. Attorney-at-law. Commonwealth's Attorney and City Attorney, Suffolk, Va. Married, October 28, 1914, Hetty Dillard Cobb. Relatives in Fraternity, brothers, Herbert C. Lipscomb, Tau, '01; T. Lee Lipscomb, Tau, '14, and Willis G. Lipscomb, Eta, '18.

Walter Wright Barrow, Farmville, Va.

Born at Farmville, Va., May 28, 1887. Son of Hazel Eldridge and Susan Boston (Wright) Barrow. Owner of Barrow Coal Company. Also district manager for New England Mutual Life Insurance Company. Married, September 19, 1912, Forrest Hudson.

Edward Ehrlich Smith, A.B.; A.M. [Columbia], Richmond, Va.

2223 West Grace Street.

Born at Spartanburg, S. C., January 7, 1885. Son of Alexander Coke and Katherine (Kinard) Smith. Assistant Superintendent Richmond, Va., schools, 1912–16. Principal Central High School, Memphis, Tenn., 1916–18. Assistant Superintendent, Richmond, Va., schools, 1918 to date. Married, April 22, 1908, Rachel Moye Borden. Relative in Fraternity, brother, Francis O. Smith, Tau, '02.

Henry Wood Thrasher, A.B., Fairfax, Va.

Born at Royal Oak, Md., February 3, 1885. Son of Rev. John Calvin and Nannie (McNeel) Thrasher. Teacher.

Henry Augustus Stephenson, A.B.; M.D. [Johns Hopkins], San Francisco, Cal.

516 Sutter Street.

Born at Homeville, Va., March 13, 1887. Son of Robert Harper and Mary Belle (Briggs) Stephenson. Physician. Instructor in Obstetrics, Johns Hopkins Medical School, 1912–14; Instructor in Obstetrics and Gynecology, Leland Stanford, Jr. Med. School, 1914–15; Assistant Professor in Obstetrics and Gynecology, Leland Stanford, Jr. Med. School, 1915–1918; Assistant Clinical Professor in Obstetrics and Gynecology, Leland Stanford, Jr. Med. School, 1918 to date. Member of Sigma Xi. Served as First Lieutenant M. C., U. S. A., 1918–19. Married, May 11, 1915, Mary Edith Louiax.

1907.

John Williams Davis, M.E. [Cornell]; M.S. [Illinois], Washington, D. C.

Bureau of Mines.

Born at Petersburg, Va., November 21, 1887. Son of Richard Beale and Anne Warrick (Hall) Davis. Teaching at Vanderbilt University, 1912–1913; Stanford University, 1913–1914; University of Illinois, 1914–1917. Mechanical Engineer with Bureau of Mines, 1919 to date. Sigma Xi and Tau Beta Pi. Enlisted Private, First Class, A. S. S. E. R. C., June 26, 1917; commissioned First Lieutenant, Aviation Section, Signal Corps, U. S. R., September 21, 1919; Reserve Military Aviator, May 31, 1918; Captain Air Service (Aeronautics), Sept. 27, 1918. Relative in Fraternity, brother, Robert B. Davis, Tau, '04.

Walter Leslie Devaney, Jr., A.B. (H), Norfolk, Va.

721 Yarmouth Street.

Born at Wakefield, Va., June 2, 1887. Son of Walter Leslie and Anna (Weels) Devaney. Attorney-at-law. Judge of the Corporation Court of Hopewell, Va. Commonwealth's Attorney for Surry County, Va., 1912–16. Married, November 15, 1916, Jacqueline Segar Epes.

David Alexander Harrison, Jr., A.B.; B.L. [Virginia] (H), Hopewell, Va.

Born at Disputanta, Va., June 22, 1886. Son of David Alexander and Ladie Rosa (Simmons) Harrison. Attorney-at-law. Member of Delegates of Virginia, 1914–17. Commonwealth's Attorney for

the city of Hopewell, Va., 1917. Mayor of Hopewell, 1918–20. Married, October 10, 1914, Elizabeth Beale Davis.

1908.

Harry Lee Moyler, A.B., Petersburg, Va.

Born at Petersburg, Va., July 16, 1886. Son of James Edward and Mutie Agnes (Owen) Moyler. Agent of the Provident Life and Trust Company of Philadelphia. Relative in Fraternity, father, James E. Moyler, Eta.

Miller Virgil Bishop, A.B., Monterey, Va.

Born at Monterey, Va., March 21, 1887. Son of Virgil Bernard and Mary Jane Bishop. Assistant Clerk, Committee on Appropriations, U. S. Senate, 1912–1917. First Lieutenant, A. S. S. C., Aug. 30, 1917, to Feb. 19, 1918. Captain, A. S. M. A., Feb. 19, 1917, to Feb. 6, 1919. Seven months in France. Member of Ninty-fifth Aero Squadron, with 1st Pursuit Group.

Walter Preston Baldwin, Buffalo, N. Y.

Certainteed Products Company Building.

Born at Ashland, Va., July 3, 1886. Son of Herman Russell and Mary (Marshall) Baldwin. Salesman.

1909.

Paul Jernigan, Shanghai, China.

Standard Oil Company of New York.

Born at Kobe, Japan, August 20, 1886. Son of Thomas Roberts and Fannie Daniel (Sharp) Jernigan. Manager, Standard Oil Company of New York, Nanking, China. Married, December 18, 1916, Minnie Molland. Relative in Fraternity, brother, Roberts H. Jernigan, Tau, '10.

Howard Harlan, Jr., New York, N. Y.

% Burroughs Adding Machine Company, Brooklyn.

Born at Wilmington, Del., April 9, 1887. Son of Howard and Frances Jane (Valentine) Harlan.

Richard Carlyle Jones, Monterey, Va.

Born at Monterey, Va., September 1, 1885. Son of Charles Pinckney and Mattie (Wilson) Jones. Farmer. Married, June 18, 1913, Maida Christine Bird. Relatives in Fraternity, brothers, Charles P. Jones, Jr., Tau, '96; Edwin B. Jones, Tau, '98, and Thomas R. Jones, Tau, '05.

Kemper Winsborough Yancey (H), Richmond, Va.

1031 West Grace Street.

Born at Harrisonburg, Va., June 2, 1887. Son of William Lewis and Mary Ashby (Gibbons) Yancey. General Agent, New England Mutual Life Insurance Company. Married, October 15, 1912, Edith Stafford. Relatives in Fraternity, brothers, Wm. B. Yancey, Eta, '15, and Robert G. Yancey, Alpha Alpha, '21.

Edward Bernard Tankard, Franktown, Va.

Born at Franktown, Va., July 30, 1888. Son of Philip Bernard and Sallie Mapp (Roberts) Tankard. Farmer.

John Winston Fowlkes, Jr., M.D. [Virginia] (H), New York, N. Y.

250 West Seventy-third Street.

Born at Sunny Side, Va., December 17, 1890. Son of John Winston and Mary (Barker) Fowlkes. Physician. Visiting physician to Bellevue Hospital and Manhattan Eye, Ear and Throat Hospital.

Harold Hastings Newman, A.B.; M.D. [Johns Hopkins], Salisbury, N. C.

Born at Woodstock, Va., November 17, 1889. Son of Edgar Douglas and Mary Ott (Walton) Newman. Physician. Married, October 3, 1914, Eleanor Maynard. Relative in Fraternity, brother, Houston H. Newman, Tau, '14, and Douglas C. Newman, Tau, '17.

Robert Clyde Carter, A.B., Richmond, Va.

12 Plaza.

Born at Prospect, Va., May 27, 1888. Son of Robert James and Ellen Virginia (Gills) Carter. Accountant. Served as accountant in Ordnance Department during World War.

1910.

Elliott Livius Story, Franklin, Va.

Born at Franklin, Va., January 5, 1887. Son of James Marion and Pattie Montgomery (Beaman) Story. Banker. Married, February 18, 1913, Ann Louise Curdts. Relative in Fraternity, brother, Walter F. Story, Tau, '10.

Walter Franklin Story, Norfolk, Va.

817 Manryn Place.

Born in Southampton County, Va., April 3, 1889. Son of James Marion and Pattie Montgomery (Beaman) Story. Treasurer of Bankers Trust Company, Norfolk, Va. Married, April 30, 1914, Mez Virginia Knight. Relative in Fraternity, brother, Elliott L. Story, Tau, '10.

Roberts Harrell Jernigan, Ahoskie, N. C.

Born at Kobe, Japan, February 5, 1889. Son of Thomas Roberts and Fannie Daniel (Sharp) Jernigan. Merchant and farmer. Married, February 2, 1915, Jessie Elizabeth Ganett. Relative in Fraternity, brother, Paul Jernigan, Tau, '09.

William Irwin Prichard, A.B. (H), University P. O., Va.

Born at Petersburg, Va., February 11, 1889. Son of Robert White and Martha (Bragg) Prichard. Served as Private, Base Hospital No. 41, S. A. T. C., University of Virginia, 1918.

Conrad Travis Logan, A.B.; A.M. [Columbia], Harrisonburg, Va.

741 South Main Street.

Born at Harrisonburg, Va., July 15, 1890. Son of John Lester and Margaret Elizabeth (Conrad) Logan. Teacher of English and Chairman English Dept., Hughes High School, Cincinnati, Ohio, 1915–1918; teacher of English, Horace Mann School, Teachers College, 1919. Married, December 25, 1913, Mary Harnsberger Jarman. Relative in Fraternity, father, John L. Logan, Tau, '81.

Robert LeCato Bosman, Norfolk, Va.

Larchmont.

Born at Salisbury, Md., December 13, 1890. Son of Rev. John Thomas and Mary (LeCato) Bosman. Salesman.

John Davenport Mosby, Helena, Ark.

Born at Somerville, Tenn., April 28, 1890. Son of Peter Booker and Anna Davenport (Blackwell) Mosby. Attorney-at-law.

Frank St. Clair Richeson, Richmond, Va.

1705 Grove Avenue.

Born at Richmond, Va., May 11, 1889. Son of Henry Taylor and Ida R. (Fossett) Richeson. Engaged in real estate business.

1911.

Willard Smith Robinson, Richmond, Va.

2426 Stuart Avenue.

Born at Tappahannock, Va., April 16, 1889. Son of Willard Bellamy and Bettie (Smith) Robinson. Engaged in real estate business.

Baldwin Buckner Bane, LL.B. [Washington and Lee] (A.A.), Cumberland, Md.

Averett Avenue.

Born at Standardsville, Va., August 2, 1891. Son of Rev. Charles Lee and Carrie Howard (Buckner) Bane. Attorney-at-law.

Captain, Infantry, U. S. A. during World War. Relative in Fraternity, brother, Robert F. Bane, Tau, '13.

Benjamin Blanton Dutton, M.D. [Univ. Coll. Med.], Winchester, Va.

Born at Lot, Va., March 12, 1889. Son of Dr. Benjamin Blake and Amanda W. (Towill) Dutton. Physician. Captain, M. C., in active service, August 10, 1917. Attached to 38th Infantry, 3d Division, A. E. F. Discharged September 19, 1919.

Marion Nimmo Fisher, A.B. LL.B. [Georgetown], Richmond, Va.

1610 Park Avenue.

Born at Emmerton, Va., September 25, 1890. Son of Dr. Andrew Caswell and Mary (Washington) Fisher. Attorney-at-law. Enlisted U. S. Army April 7, 1917; commissioned Second Lieutenant Oct. 26, 1917 (Regular Army), and resigned May 23, 1919, as First Lieutenant C. A. C. In France Oct. 7, 1918, to May 15, 1919, with 50th C. A. Married, November 17, 1917, Sarah Randolph Talcott.

1912.

Marion Love Howison, A.B. (H), Lynchburg, Va.

Randolph-Macon Woman's College.

Born at Media, Pa., November 28, 1891. Son of James Ficklen and Alice Patrick (Jackson) Howison. Teacher. Private Co. E, 1st Replacement Regiment of Engineers, Washington Barracks, D. C. Enlisted August 15, 1918. Discharged January 15, 1919.

Morgan Lauck Walton, Jr., A. B.; B.L. [Virginia] (H), Woodstock, Va.

Born at Woodstock, Va., January 31, 1892. Son of Hon. Morgan Lauck and Mary Alice (March) Walton. Attorney-at-law. U. S. Army, August 23, 1917, to February 20, 1919. November 28, 1917, commissioned Second Lieutenant Infantry. Assigned to Second Battalion, One Hundred and Fifty-fifth Depot Brigade. Promoted First Lieutenant Infantry, July 13, 1918.

William Seddon Cox, M.D. [Univ. Coll. Med.], Little Plymouth, Va.

Born at Biscoe, Va., July 29, 1886. Son of James Lunsford and Martha Ellen (Norman) Cox. Physician. Married, September 30, 1910, Chloe De Shields Snow.

Henry Campbell Nolley, A.B., Ashland, Va.

Born at Irvington, Va., July 8, 1891. Son of Henry Bascomb and Fannie (Campbell) Nolley. Teacher. In the service as First Lieutenant, 32d Company, 8th Brigade, 154th Depot Brigade, Dec. 15, 1917, to July, 1918; C. O. Camp Headquarters Detachment, Camp Meade, Md., July, 1918, Sept., 1918; 11th Div. Headquarters, Sept., 1918, to May 15, 1919, Camp Meade, Md. Relative in Fraternity, brother, Frank R. Nolley, Alpha Alpha, '14.

John Winfield Brownley, Norfolk, Va.

809 Stockley Gardens.

Born at Portsmouth, Va., January 23, 1890. Son of John Henry and Eliza Jane (Diggs) Brownley. In wholesale fruit and produce business. Second Lieutenant M. G. Co., 113th Inf., April, 1918, to Dec., 1918; Second Lieutenant M. G. Co., 6th U. S. Inf., Dec., 1918, to discharge, June 13, 1919.

Charles Keith Carlin, A.B.; B.L. [Nat. Univ. Law School], Alexandria, Va.

211 North Washington Street.

Born at Alexandria, Va., October 16, 1892. Son of Hon. Charles Creighton and Lilian Euphemia (Broders) Carlin. Assistant Clerk Committee on Judiciary, House of Representatives, 1914–1915. Attorney-at-law. Commissioned Second Lieutenant F. A. R. C. Aug. 15, 1915; promoted First Lieutenant N. A., Dec. 30, 1917, and Captain N. A., June 17, 1918. Arrived in France, Sept. 3, 1918, with 36th Art. Brigade, C. A. C., and remained overseas until June 12, 1919. Married, June 24, 1914, Annie Macon Potts.

Robert Harold Payne, A.B., Drake's Branch, Va.

Born at Drake's Branch, Va., November 9, 1889. Son of Robert Withers and Lilly Dale (Jackson) Payne. Teacher. History instructor Randolph-Macon Academy, Front Royal, Va., 1912–1916. Science instructor Woodberry Forest School, 1916–1917. Science instructor, The Baylor School, Chattanooga, Tenn., 1917–1920.

1913.

Robert Franklin Bane, Cumberland, Md.

Born at Smithfield, Va., April 7, 1893. Son of Rev. Charles Lee and Carrie Howard (Buckner) Bane. Relative in Fraternity, brother, Baldwin B. Bane, Tau, '11.

William Denny Shuff, Princeton, W. Va.

Born at Salem, Va., September 8, 1891. Son of William Harmon and Mary (Reed) Shaff. Assistant to President, Princeton Power

Company. Secretary and Treasurer, Princeton Ice Company. Treasurer, Glenwood Park Company. Enlisted in army June, 1918. Served in Ordnance Department, U. S. A. Discharged December, 1918.

Edward Hatcher Willis, Big Stone Gap, Va.

Born at Big Stone Gap, Va., February 4, 1890. Son of John Morgan and Jamina Mae (Gilly) Willis. Secretary and Treasurer, Bundy Creek Coal Company, Big Stone Gap, Va. Served as Master Electrician, One Hundred and Forty-ninth Aero Squadron, A. E. F., from November, 1917, to March, 1919.

Francis Marion Wray, A.B. (H), Martinsville, Va.

Born at Martinsville, Va., March 2, 1891. Son of Pinkney Covington and Cassandra (Davenport) Wray. Teacher and Athletic Director, High School, Parkersburg, W. Va., 1913–1916. Commissioned First Lieutenant Infantry, August, 1917; assigned to 320th Infantry; A. D. C. to Brigadier General Hunt, April to September, 1918; Assistant M. G. Officer, 6th Brigade, September to November, 1918; commissioned Captain, October, 1918; participated in St. Mihiel and Meuse-Argonne offensives and Army of Occupation; discharged May 10, 1919.

Charles Minns Tebbs, LL.B. [Georgetown Univ.], Washington, D. C.

902 Hibbs Building.

Born at Leesburg, Va., January 3, 1892. Son of Richard H. and Lillian (Lynch) Tebbs. Attorney-at-law. Married, March 9, 1918, Hetty V. Harris.

1914.

Edgar Booker Jackson, A.B., A.M., Franklin, Va.

504 North High Street.

Born at Franklin, Va., December 9, 1893. Son of Jesse Andrews and Flora Latitia (Bryant) Jackson. Editor of the *Tidewater News,* Franklin, Va. Entered Military Service May 27, 1918; attached to Twenty-eighth Division. Wounded at Varennes, France, September 27, 1918. Discharged with rank of Corporal, January 24, 1919.

William Howard Cardwell, A.B.; B.L. [Richmond] (Φ), Richmond, Va.

22 Laburnum Court.

Born in Hanover County, Va., August 31, 1894. Son of William DuVal and Jane Price (Gregory) Cardwell. Attorney-at-law. Commissioned Ensign U. S. N. R., May 23, 1917. Commanding

Officer U. S. S. P. 1219, engaged in Coastal Patrol, from the Delaware Capes to Virginia Capes. Also second in command of Squadron No. 7, Fifth Naval District Forces. Discharged February 6, 1919. Married, July 23, 1917, Dorothy McCaw Fox. Relatives in Fraternity, father, William D. Cardwell, Tau, '85, and brother, Richard H. Cardwell, Tau, '20.

Thomas Lee Lipscomb, A.B., Front Royal, Va.

Randolph-Macon Academy.

Born at Charlottesville, Va., December 21, 1892. Son of Bernard Farrar and Sallie (Wright) Lipscomb. Teacher. Relatives in Fraternity, brothers, Herbert C. Lipscomb, Tau, '01; Walter P. Lipscomb, Tau, '06, and Willis G. Lipscomb, Eta, '18.

Charles Maner Hite, LL.B. [Vanderbilt], Honolulu, Hawaii.

Born at Newport, Ark., August 8, 1893. Son of Charles Ross and Carrie Bolling (Lawton) Hite. Attorney-at-law. Deputy Prosecuting Attorney, Honolulu, Hawaii. Served as Private in Thirty-second U. S. Infantry, 1918. First Hawaiian Inf. U. S. A. 1917–18. Second Lieutenant M. G. Co., Twenty-first U. S. Inf., August 26, 1918, to December 4, 1918.

Samuel Lynnwood Walton, A.B.; LL.B. [Virginia] (H), Luray, Va.

Born at Luray, Va., December 17, 1890. Son of Samuel Anderson and Kate (Forrer) Walton. Attorney-at-law. Commissioner in Chancery for the Circuit Court of Page County; Director of The First National Bank of Luray.

Houston Hickman Newman, Edinburg, Va.

Born at Woodstock, Va., April 14, 1892. Son of Edgar Douglas and Mary (Walton) Newman. Secretary and Treasurer Virginia Granite Company, 1914–1916. General Manager of Wienn Produce Company, 1916 to date. Married, January 6, 1914, Edna Flavelle Jones. Relatives in Fraternity, brothers, Harold H. Newman, Tau, '09, and Douglas C. Newman, Tau, '17.

1915.

Joseph Henry Lewis, Jr., Farmville, Va.

Born at Madison, Va., November 16, 1893. Son of Joseph Henry and Elizabeth Buffington (Littleton) Lewis. Service Department Duvall Motor Company, Farmville, Va., 1917 to date. Served in Headquarters Company, One Hundred and Eleventh F. A., May, 1917–December, 1917, when discharged on surgeon's certificate of disability.

Fletcher Clement Booker, New York, N. Y.

846 Prospect Place, Brooklyn.

Born at Martinsville, Va., June 5, 1891. Son of Jesse Wooten and Sarah Cathrine (Cooke) Booker. Assistant Cashier Peoples National Bank of Martinsville, Va. At present with the National City Bank of New York City. Served as Sergeant in Sixth Company, Virginia C. A. C., 1915–18. Second Lieutenant, Q. M. C., U. S. A., August 31, 1918, to September 21, 1919. Married, April 26, 1919, Mildred Ashford.

George Napoleon Bonaparte Wood, Jr., Emporia, Va.

Born at Emporia, Va., February 13, 1892. Son of Dr. George N. B. and Pattie T. (Horn) Wood. Dentist. Relative in Fraternity, brother, Alpheus H. Wood, Tau, '21.

*William Russell Scott, Bedford City, Va.

Born at Bedford City, Va., September 23, 1895. Son of James Jackson and Mattie Elizabeth (Burgh) Scott. Teacher in Suffolk High School. Resigned to enlist in U. S. N. Coast Defense Reserve and was later transferred into Naval Aviation Section. He died while in the service near Boston, Mass., March 16, 1918. Relatives in Fraternity, brothers, James J. Scott, Jr., Tau, '20, and Frank J. Scott, Tau, '22.

John William Wightman, Ph.G. [Medical Coll. Va.], Covington, Va.

Born at Edinburg, Va., Jan. 10, 1892. Son of Charles Palmer and Lucy Landon (Wireman) Wightman. Pharmacist. Married, May 27, 1917, Harris DeJarnette Staples.

Walton Haslett, Woodstock, Va.

Born at Butler, Pa., September 13, 1893. Son of Charles and Alice (Walton) Haslett. Aeroplane mechanic. Served as Sergeant, Company F, One Hundred and Tenth Infantry, Twenty-eighth Division. First Class Sergeant, 2nd Company, Fourth Regiment, Air Service.

1916.

Calvert Lewis Estill, A.B., Washington, D. C.

War Department.

Born at Lewisburg, W. Va., May 2, 1893. Son of John Floyd and Lucie Lee (Dice) Estill. U. S. Army officer. Instructor at American Expeditionary Forces, University of Beaume, France, 1919. Served with Eighteenth M. G. Battalion; First Lieutenant Cavalry, A. E. F., July, 1918, to July, 1919.

Kenneth Dartmouth Legge, M.D. [Maryland], Washington, D. C.

214 A Street, S. E.

Born at Shepherdstown, W. Va., February 22, 1895. Son of John Francis and Ellen May (Reynolds) Legge. Physician. Lieutenant M. C., U. S. N., May 4, 1917, to July 24, 1919.

Irving Minter Groves, A.B., Martinsville, Va.

Born at Stuart, Va., October 17, 1895. Son of Isaac Miller and Nannie (Minter) Groves. Bookkeeper, People's National Bank, Martinsville, Va. Enlisted in Air Service December, 1917. Discharged January, 1918, as Sergeant. Relative in Fraternity, brother, Clarence R. Grooves, Tau, '21.

Henry Greene Mullins (A.N.), Martinsville, Va.

Born at Martinsville, Va., June 10, 1892. Son of Henry Greene and Annie (Whitten) Mullins. Architect. Drafting Department of the Hull Division, Newport News Shipbuilding and Dry Dock Company, Newport News, Va., October 9, 1916, to date.

William Roger Squire, A.B., Emporia, Va.

Born at Emporia, Va., March 11, 1894. Son of Marion Garratt and Emma Cora Squire. Assistant Cashier, First National Bank of Emporia, Va., 1916–1917. Served as Ensign, U. S. N.

1917.

Horatio James Humphries, Salem, Ark.

Born at Salem, Ark., September 11, 1894. Son of George Thomas and Lucy Maud (Wainwright) Humphries. Bank Cashier. Married, February 14, 1914, Lois Lee Watson.

Walter Wallace White, Jr., Boykins, Va.

Born at Boykins, Va., April 9, 1894. Son of Walter Wallace and Allie (Moss) White. Dealer in automobiles; also cotton merchant.

Gordon Linwood Vincent, Jr., Emporia, Va.

Born at Emporia, Va., August 29, 1897. Son of Gordon Linwood and Eugenia (Clementine) Vincent. Assistant Bank Cashier. Served in the U. S. N. R. and U. S. Naval Railway Battery No. 1, during World War.

George Russell Maloney, A.B., Cullen, Va.

Born at Madisonville, Va., March 12, 1893. Son of David Alfred and Mary Barksdale (Hill) Maloney. Student at Medical College of Virginia. S. A. T. C., Medical College of Virginia, 1918.

James Edward Moyler, A.B. (A A), Franklin, Va.

Born October 29, 1894. Son of James Emmett and Mary Ula (Sebrell) Moyler. With Provident Life and Trust Company, Richmond, Va., 1917–1918. Law student.

Douglas Cook Newman, A.B., Wilmington, Del.

903 Tatnall Street.

Born at Woodstock, Va., November 25, 1896. Son of Edgar Douglas and Mary Ott (Walton) Newman. Chemist. With du Pont Dye Works at Wilmington, Del. Married, December 15, 1918, Elizabeth Halloway Brown. Relatives in Fraternity, brothers, Harold H. Newman, Tau, '09, and Houston H. Newman, Tau, '14.

1918.

Linwood Butterworth, A.B., DeWitt, Virginia.

Born at DeWitt, Va., May 24, 1896. Son of Howard Keen and Marianne (Cousins) Butterworth. Enlisted in U. S. N. R. May 24, 1917. Commissioned Ensign, July 10, 1918.

Ralph McClung Hiner (A Γ), Franklin, W. Va.

Born at Franklin, W. Va., December 25, 1896. Son of Benjamin Harrison and Maude (McClung) Hiner. Served as a Private in the U. S. S. C. during the World War.

Oscar James Sewell, C.E. [Cornell] (A P), Olive Hill, Ky.

Born at Salt Lick, Ky., February 6, 1894. Son of Jeptha Dudley and Mary Lydia (Ogg) Sewell. Engineer, Bridge Department C. M. and St. P. Railway Company, Chicago, Ill. Tau Beta Pi. Served as a Private in Construction Division, Engineers, February to October, 1918; also in S. A. T. C. at Cornell.

Richard Wilcox Taylor, Danville, Va.

Born at Rock Island, Ill., December 13, 1894. Son of Frank D. and Anna Do Lita (Wilcox) Taylor. With Citizens Lumber Company, Asheville, N. C. Served with Battery E, One Hundred and Eleventh F. A. 1917–1918 as Corporal. Second Lieutenant, Battery A, Sixth Regiment, F. A. R. D., Camp Jackson, S. C., September to December, 1918. Married, September 14, 1918, Sarah Amey Hughes.

Harvey Alexander Neville, Millwood, Va.

Born at Millwood, Va., February 18, 1898. Son of Harvey Alexander and Mary Moffett (Drake) Neville. Instructor and graduate-student at Princeton University.

William McKinley Bassett, Bassett, Va.

Born at Bassett, Va., November 7, 1895. Son of John David and

May (Pocahontas) Bassett. Merchant and Manufacturers Representative. Served in the Q. M. C., U. S. A., December, 1917, to August, 1918, as Sergeant; C. O. T. C., Camp Lee, Va., September to November, 1918.

Ernest Haywood Swift, B.S. [Virginia] (H), Pasadena, Cal.

340 South Michigan Avenue.

Born at Chase City, Va., July 2, 1897. Son of John Westley and Anna Cora (Williams) Swift. Teaching fellow at Throop College of Technology, Pasadena, Cal. Commissioned Second Lieutenant, Machine Gun Officers' Training School, Camp Hancock, 1918.

1919.

Samuel Paul Hatcher, Ashland, Va.

Born at Norfolk, Va., January 30, 1900. Son of Samuel Claiborne and Mary Louise (Kern) Hatcher. Candidate C. O. T. C., Camp Lee, Va. Discharged, November 23, 1918. Relative in Fraternity, father, Samuel C. Hatcher, Tau, '93.

Frank Bane Vandergrift (ΑΓ), Ridgeley, Va.

Born September 30, 1898. Son of James Thomas and Grace Catherine (Bane) Vandergrift.

Courtenay Warner Harris, Ashland, Va.

Born at Richmond, Va., August 3, 1897. Son of James Hector and Mary Lewis (Dimmock) Harris. Special Agent, South Eastern Underwriters Association. Married, May 16, 1919, Byrd Harrison Sydnor.

Thomas Calvin Davis, Pamplin, Va.

Born at Pamplin, Va., February 2, 1899. Son of Nicholas Alston and Jessie Mae (Booker) Davis. Served in C. O. T. C., Camp Zachary Taylor, Ky., 1918.

Willis Wilson Vicar, Jr., A.B., Norfolk, Va.

616 Fairfax Avenue.

Born at Norfolk, Va., June 21, 1889. Son of Willis Wilson and Alice Mitchell (Bass) Vicar. Commissioned Second Lieutenant Infantry, September 16, 1918. Instructor in S. A. T. C., University of Vermont.

1920.

Richard Henry Cardwell, Richmond, Va.

Merchants' National Bank.

Born in Hanover County, Va., November 10, 1898. Son of William Du Val and Jane Price (Gregory) Cardwell. Bank Clerk.

Served with U. S. N. R. as First Class Quartermaster. Enlisted April 21, 1917. Discharged December 21, 1918. Relatives in Fraternity, father, William D. Cardwell, Tau, '85, and brother, William H. Cardwell, Tau, '14.

James Jackson Scott, Jr., Bedford, Va.

Born at Rocky Mount, Va., August 17, 1897. Son of James Jackson and Elizabeth Mattie (Burck) Scott. Served in U. S. N. R. in 1918. Relatives in Fraternity, brothers, William R. Scott, Tau, '15, and Johnston Scott, Tau, '22.

Fred Newton Cole, Chilhowie, Va.

Born at Chilhowie, Va., October 15, 1892. Son of Levi Marion and Virginia (Parsons) Cole. Manager of Stock Farm. Enlisted in Air Service, December 13, 1917; First Class Sergeant, Company No. 7, Second Regiment, A. S. M., A. E. F., 1918; in French Tank Service as inspector for ten months.

Thomas Henry Birdsong, Jr., A.B., Suffolk, Va.

323 Pinner Street.

Born at Courtland, Va., May 6, 1898. Son of Thomas Henry and Martha Lois (McLemore) Birdsong. C. O. T. C., Camp Lee, Va., also S. A. T. C., Randolph-Macon College, 1918. Relative in Fraternity, brother, William M. Birdsong, Tau, '22.

William Arthur Wightman, Ashland, Va.

Henry Street.

Born at Ashland, Va., December 20, 1897. Son of Arthur Clarence and Annie Rebecca Wightman. Clerk, Chesapeake and Potomac Telephone Company of Virginia. Married, August 19, 1919, Helen Stone.

Ernest Wosil Randolph, Front Royal, Va.

Born at Naugatuck, Conn., July 16, 1893. Son of Ernest Alexandria and Minnie Randolph (Jones) Randolph.

Thomas Arthur Smoot, A.B., Richmond, Va.

112 North Fifth Street.

Born at Greensboro, N. C., July 12, 1898. Son of Thomas Arthur and Leila (Gilchrist) Smoot. Served as Second Lieutenant Infantry at University of Florida during World War.

Benjamin Walter Davis, Sebrell, Va.

Born at Vicksville, Va., April 22, 1897. Son of Edgar Williams and Lucie Blanche (Sebrell) Davis. Served in U. S. N. R., May to December, 1918.

1921.

John Edwin Bassett, Bassett, Va.

Born at Bassett, Va., September 16, 1901. Son of Charles Columbus and Roxie (Hundley) Bassett. Student.

James Mathews Roberts, Ashland, Va.

Born at Richmond, Va., March 1, 1900. Son of James Mathews and Mary Eugenia (Griffith) Roberts. Thirty-eighth Company C. O. T. C., Camp Lee, Va.; discharged November 23, 1918. Relative in Fraternity, brother, John Roberts, Tau, '22.

Henry Nelson Teague, Martinsville, Va.

Born at Martinsville, Va., February 13, 1900. Son of Henry Solomen and Kate Francis Teague. S. A. T. C., Randolph-Macon College, 1918.

Maclin Simmons, Norfolk, Va.

703 Raleigh Avenue.

Born at Norfolk, Va., May 11, 1898. Son of Bruce and Elvira Chives (Maclin) Simmons. Served as Government Statistician during World War.

Clarence Roland Groves, Martinsville, Va.

Born at Martinsville, Va., December 8, 1901. Son of Isaac Miller and Nannie (Minter) Groves. S. A. T. C., Randolph-Macon College, 1918. Relative in Fraternity, brother, Irving M. Groves, Tau, 16.

Alpheus Hartley Wood, Emporia, Va.

Born at Emporia, Va., May 11, 1898. Son of Dr. George B. and Pattie I. (Horne) Wood. Relative in Fraternity, brother, George N. B. Wood, Tau, '15.

1922.

William McLemore Birdsong, Suffolk, Va.

323 Pinner Street.

Born at Courtland, Va., March 29, 1900. Son of Thomas Henry and Martha Lois (McLemore) Birdsong. Thirty-eighth Company, C. O. T. C., Camp Lee, Va., 1918. Relative in Fraternity, brother, Thomas H. Birdsong, Tau, '20.

Thomas Wood Campbell, Suffolk, Va.

440 Main Street.

Born at Suffolk, Va., April 16, 1901. Son of Dr. Henry Wood Campbell and Emmie Fley. Student.

Raleigh Old Green, Portsmouth, Va.

R. F. D. No. 1.

Born at Suffolk, Va., May 24, 1900. Son of William Thomas and Maria Friebee (Old) Green. S. A. T. C., Randolph-Macon College, 1918.

John Griffith Roberts, Ashland, Va.

Born at Richmond, Va., March 1, 1900. Son of James Mathews and May Eugenia (Griffith) Roberts. Relative in Fraternity, brother, James Roberts, Jr., Tau, '21.

Frank Johnson Scott, Bedford, Va.

Bedford Avenue.

Born at Rocky Mount, Va., May 24, 1900. Son of James Jackson and Mattie Elizabeth (Burch) Scott. Relatives in Fraternity, brothers, William R. Scott, Tau, '15, and James J. Scott, Jr., Tau, '20.

Malcolm Irby Dunn, South Boston, Va.

71 Jefferson Street.

Born at Vernon Hill, Va., July 18, 1897. Son of Samuel Wilson and Orianna Amanda (Irby) Dunn. Dealer in Leaf Tobacco.

Alexander Rutherford Fleet, Ashland, Va.

Born at Ashland, Va., October 9, 1899. Son of Josiah Ryland and Anna Rebecca (Rutherford) Fleet.

Herbert Houston Gettle, Roanoke, Va.

604 Allison Avenue.

Born at Gladys, Va., February 1, 1899. Son of Orville Warren and Emma Virginia (Hughes) Gettle. Enlisted December 2, 1917, in C. A. C.; served as Corporal; later transferred to Battery A, Thirty-fifth F. A.; discharged December 5, 1918.

1923.

James Richard Bauserman, Woodstock, Va.

Born at Woodstock, Va., January 13, 1901. Son of Joseph Morgan and Mary Elliott (Ban Horne) Bauserman. Student.

William Claiborne Goode, Jr., Lynchburg, Va.

1105 Wise Street.

Born at Lynchburg, Va., September 5, 1900. Son of William Claiborne and Anna Belle (Victor) Goode. Served as First Sergeant in Junior R. O. T. C.

James Roy Surface, Washington, D. C.

1345 Perry Place.

Born at Radford, Va., June 22, 1900. Son of James Frank and Mary Eugenia (Hall) Surface. Served as Yeoman First Class, U. S. N.; enlisted November, 1917; discharged November, 1919. Relative in Fraternity, brother, Henry H. Surface, Phi, '22.

Edmund Winston Woolfolk, Jr., Ashland, Va.

Born at Ashland, Va., September 15, 1899. Son of Edmund Winston and Emma Lee (Blackerley) Woolfolk. Student.

Peter Francisco Weaver, Emporia, Va.

Born at Emporia, Va., January 23, 1900. Son of William Channing and Maud Lane (Davis) Weaver. Student.

UPSILON CHAPTER HOUSE
Northwestern University

Upsilon Chapter

NORTHWESTERN UNIVERSITY

EVANSTON, ILLINOIS

Instituted July 8, A. D. 1872

JOHN MILTON DANDY

FESTUS WAUDBY CLEVELAND

LUCIUS CHARLES COLMAN

JOSEPH HENRY BATES

FRANK McCARTNEY BEATTY

DAVID WELCH CASSEDAY

WILLIAM LESLIE MARTIN

WILLIAM CARVOSSO ESTES

History of Upsilon Chapter

Forty-eight years ago, July 8, 1872, Upsilon Chapter was founded. Brother James Clarence Ernst, then of the class of 1873 in Princeton University and at that time an active and enthusiastic member of Beta Chapter, installed Upsilon. The real credit of founding Upsilon Chapter must be given to John Milton Dandy, 1873, who is now deceased. Brother Dandy learned early in 1870 of Phi Kap's existence and standing and he determined that the Fraternity he knew and regarded so highly must have a chapter at Northwestern. There was then but one other fraternity in existence at the university, Sigma Chi. Phi Delta Theta and Phi Kappa Psi had had chapters but they ceased to exist during the war and were not reorganized until a number of years later.

A most interesting story is that of the founding and early days in the chapter. Brother Dandy was a natural organizer and, through his untiring efforts, gleaned from the university a group of men who were all imbued with the thought that closer personal relations would foster good fellowship and promote their mutual interest. These men, the charter members, secured a plain but comfortable meeting place. At first it was only one room but later they had the owner of the building divide into two rooms a large space that had been used for storage purposes. These quarters were occupied until 1876 when the parlors and reading rooms of the Masonic Fraternity were rented. Throughout the forty-eight years of her existence Upsilon has occupied many different chapter houses, always renting them and never having the right to say, "This is our House." But such is not the case now. In April, 1919, the chapter purchased the present house which is located at the corner of Orrington Avenue and University Place. It is a large comfortable home with ample room for twenty-five men. Thanks to the loyal support of the alumni, Upsilon can now feel justly proud because her house compares most favorably with others at Northwestern. As to location, it could not be more

advantageously situated, one block from the campus and three blocks from Davis Street which is the business center of Evanston. It should be noticed that the new house was acquired during the stress of the World War, when the great majority of the active men, as well as many of the alumni, were in military service. Many of the fraternities at Northwestern had trouble keeping the wheels turning during the war but Phi Kappa Sigma did more than keep the wheels turning. She took enormous strides ahead.

Right from the start did Upsilon Chapter demonstrate its worth. It was well born. Its members were all prominent in university activities, and continue so to be down to this day. Though never large, the personnel of its members has always been such as enabled the chapter to proceed along broad and generous lines. Now, a policy of conservative expansion having been followed for the past few years, it is intended to maintain the active chapter at approximately its present strength of thirty-five men. Upsilon men are measured for what they are — what they have in heart and head. Upsilon Chapter has never sought the leadership of the Greek world at Northwestern, but time after time, it has been the leader without seeking. In all that counts in real fraternity spirit, personal liberty, democracy, and the good fellowship of good men Upsilon Chapter has always been an acknowledged leader at Northwestern.

For years the chapter was miles away from its nearest brother chapter. Upsilon is the parent of the chapters of the Fraternity in the Middle West States. Many are the names on its roster who in life occupied commanding positions in the world's work. Today in all the professions, in private business life and in public affairs are numbered Upsilon men — men who are proud, first, that they are Phi Kaps; second, that Upsilon Chapter brought them into the Fraternity. The history of Upsilon is to a great degree the history of its members. It is impossible to say too much for the loyal, good, and true fellows who have gone into the world's activities through the medium of Upsilon Chapter. The reason is patent enough. The men are true to the ideals of Phi Kappa Sigma.

Upsilon Chapter

1873.

*John Milton Dandy, A.B., A.M., Chicago, Ill.

Born at Versailles, Ky., July 18, 1852. Journalist. Special Correspondent of Chicago *Times* and *Journal* until 1875; one of the founders and editor until 1896, of Chicago *Saturday Evening Herald.* Married, October 22, 1884, Nellie Blanford Cook, of Baltimore, Md. He died at Los Angeles, Cal., March 6, 1897.

Festus Waudby Cleveland, Ph.B., Evanston, Ill.

2410 Pioneer Road.

Born at Masonville, N. Y., November 19, 1850. Son of Festus P. and Mary L. (Lyon) Cleveland. Advertising Agent, 1881–89, and General Right of Way Agent of Chicago and Northwestern Railway Company, 1899 to date. Married, November 24, 1875, Edith C. Williams.

1874.

*Frank Macartney Beatty, A.B., Evanston, Ill.

Born at Belvidere, Ill., February 29, 1852. Son of Rev. Robert Beatty and Harriet Kimball Smith. Clergyman. Died at Evanston, Ill., May 27, 1875.

David Welch Casseday, C.E., Portland, Oregon.

700 East Burnside Street.

Born at Petersburg, Ill., February 12, 1851. Son of David and Rowena (Welch) Casseday. Civil and mining engineer. Land Commissioner of "Soo" Railroad at Minneapolis, 1892–1905. Now interested in mines and land. Married, October 7, 1875, Clara W. Willard. Relative in Fraternity, brother, Frank F. Casseday, Upsilon, '77.

William Leslie Martin, A.B., Minneapolis, Minn.

223 Ridgewood Avenue.

Born in Lee County, Ill., November 15, 1853. Son of Henry Leslie and Jane (Goldthorpe) Martin. Secretary and Treasurer, Minneapolis, St. Paul and Sault Ste. Marie Railway Company, 1890–92; General Freight Agent, 1892–1910; Vice President, 1910 to date. Married, April 9, 1884, Lizzie L. Batchelder.

William Carvosso Estes, C.E., Farwell, Tex.

Born at Milwaukee, Wis., February 2, 1850. Merchant and later banker, Neligh, Neb., 1882–94; merchant, Sioux City, Iowa, 1895–1905. Married, December 26, 1877, Henrietta Jane Pilling.

DeForest Mills Hyde, Appleton, Wis.

543 John Street.

Born at Rosendale, Wis., December 15, 1849. Son of Welcome and Sarah Emely (Marckley) Hyde. Professor of Mathematics, Lawrence University, 1874–78; 1878–80, since 1884 engaged in buying and selling timber lands. Married, January 3, 1879, Inez Blanch Angell.

*Gilbert Morris Simmons, B.S., Kenosha, Wis.

Born at Kenosha, Wis., July 2, 1852. Son of Zalmon Gilbert and Emma (Robeson) Simons. Banker. Married, March 30, 1877, Juliet Hanson Clarkson. Died at Kenosha, Wis., January 15, 1890.

1875.

Lucius Charles Colman, A.B., La Crosse, Wis.

Born at Fond du Lac, Wis., March 27, 1853. Son of Charles Lane and Laura Augusta (Place) Colman. Lumber merchant. Married, May 15, 1883, Genevra Wykoff. Relatives in Fraternity, brothers, Harry L. Colman, Upsilon, '85, and Edward L. Coleman, Upsilon, '86.

*Joseph Henry Bates, A.B., A.M.; M.D. [Chicago Med. Coll.], Neponset, Ill.

Born at Neponset, Ill., January 4, 1851. Physician. Married, December 23, 1876, Mary E. Wood. Died at Neponset, Ill., January 1, 1894.

Charles Lewis Bliss, Chicago, Ill.

Insurance Exchange Building.

Born at Mt. Carroll, Ill., November 11, 1852. Son of George Jenkins and Amanda (Preston) Bliss. Actuary Department, National Life Insurance Co., 1875–79. Land Department C. & H. W. Railway Co., 1880–84. General Insurance Business, 1885 to date. Married, April 25, 1878, Carrie Dunbar Lyon. Relative in Fraternity, son, Harold D. Bliss, Alpha Epsilon, '08.

*Robert Benjamin Hostetler, B.S., Minneapolis, Minn.

Born at Decatur, Ill., December 8, 1852. Son of Daniel Josephus and Susan Mary (Newland) Hostetler. Pension Attorney, 1890–

1919. Married, June 16, 1892, Amelia Augusta Heismeyer. Died at Minneapolis, Minn., August 16, 1919.

*John W. Dickson, A.B., Vera Cruz, Mexico.

In coffee and spice business at Mazatlan, Mexico, 1880–90 and at Vera Cruz, Mexico, in 1891. Died at Vera Cruz, Mexico, in 1891.

Herman Henry Unland, A.B., Ellwood, Ill.

Born at Bluff Springs, Ill., May 12, 1848. Merchandise commission broker, Kansas City, 1889–91; in the grain business at Peoria, Ill., 1891 to date. Married, June 15, 1876, Emma J. Smith.

1876.

John Angell James Whipple, A.B., A.M.; LL.B. [Union Coll. of Law], Chicago, Ill.

705 First National Bank Building.

Born at Howard, Ill., July 22, 1852. Son of Henry and Elizabeth Irene (Grant) Whipple. Attorney-at-law. Married, February 15, 1882, Minnie Aurelia Newton. Relative in Fraternity, son, John G. Whipple, Alpha Epsilon, '14.

Earl Frothingham Potter, C.E., Minneapolis, Minn.

2401 Irving Street, South.

Civil Engineer. Formerly General Superintendent Wisconsin Central Railroad. Now Assistant to General Manager, Minneapolis, St. Paul and Sault Ste. Marie Railway. Relative in Fraternity, brother, Lorenzo T. Potter, Upsilon, '77.

1877.

Frank Fiske Casseday, Ph.B.; M.D. [Hahn. Med. Coll., Phila.], Portland, Ore.

700 East Burnside Street.

Born at Newark, Ill., February 29, 1856. Son of David and Ellen Melissa (Hoag) Casseday. Physician. Editor, *Medical Argus,* for twelve years. Married, first, July 26, 1888, Elizabeth Watson Henkle; second, December 25, 1911, Flora Agnes Campbell. Relative in Fraternity, brother, David W. Casseday, Upsilon, '74.

Frank Milton Bristol, Ph.B., A.M., D.D., Chattanooga, Tenn.

Born in Orleans County, N. Y., January 4, 1851. Clergyman. Bishop of the Methodist Episcopal Church, 1908 to date. Trustee of Northwestern University, 1894–99. Member of Phi Beta Kappa. Married, in 1878, Nellie Frisbie.

Thomas Crawford Leech, Ovanda, Mont.

Journalist. First Lieutenant, Company D, Fifth Missouri Regiment, U. S. V., during the Spanish-American War.

William Burt Allen, Chicago, Ill.

1324 Monadnock Building.

Elias Raymond Newman, Chicago, Ill.

4728 Paulina Street.

Born at Northville, N. Y., July 11, 1855. Son of Erastus and Harriet (Raymond) Newman. Assistant General Freight Agent, Wabash Railroad, Chicago, Ill. Married, January 11, 1880, Delia H. Rogers.

*Martin Stanford Robison, C.E., St. Louis, Mo.

Born at Pittsburgh, Pa., in 1857. Son of Martin Stanford and Maria (Allison) Robison. Civil engineer. Superintendent of Superior Street Railway Company, Cleveland, Ohio, 1882. President and owner of the St. Louis National Baseball Club. Died at Cleveland, Ohio, March 23, 1911.

*Clarence Aubrey Gardner, Ph. B., Harvard, Ill.

Born August 10, 1853. Principal of Huntley School, Huntley, Ill., until 1880. Died at Harvard, Ill., December 13, 1882.

Lorenzo Tucker Potter, LL.B.; M.D. [Chicago Med. Coll.], Hoboken, N. J.

228 Hudson Street.

Born at Charleston, S. C., 1859. Attorney-at-law; physician since 1880. Relative in Fraternity, brother, Earl F. Potter, Upsilon, '76.

*Drayton L. Connell, Harvard, Ill.

1878.

Frank Seward Johnson, A.B., A.M.; M.D. [Chicago Med. Coll.], Coronado, Cal.

829 Adella Avenue.

Born in Chicago, Ill., April 18, 1856. Son of Hosmer Allen and Margaret Ann (Seward) Johnson. Physician. He has filled the following chairs in Northwestern University Medical School: Demonstrator of Histology, Professor of Histology, Professor of Pathology and Pathological Anatomy, Professor of Medicine and Clinical Medicine, Dean of the Faculty, Emeritus Dean and Emeri-

tus Professor of Medicine and Clinical Medicine. Phi Beta Kappa. Married, 1890, Elizabeth Burbank Ayer.

Junius Clarkson Hoag, Ph.B., Ph.M.; M.D. [Chicago Med. Coll.], Chicago, Ill.

1725 East Fifty-third Street.

Born at Evanston, Ill., February 6, 1858. Son of Thomas Clarkson and Maria Louisa (Bryant) Hoag. Physician. Member and ex-President of Chicago Medical Society. Commissioned First Lieutenant, Medical Reserve Corps, 1911, Captain M. R. C., 1917; in active service, June to December, 1918. Married, first, 1885, Jane Cummins, who died in 1887. Second, 1896, Adelaide L. Northup.

1879.

James Henry Brown, Denver, Colo.

J. H. Brown Building.

Born at St. Joseph, Mo., September 3, 1859. Son of Henry C. and Jane C. (Thompson) Brown. Attorney-at-law. City Attorney of Denver, Colo., 1885–87. Member of General Assembly, Colo., 1891–93. Captain, Troop C, First Squadron of Cavalry, N. G. Colo., 1897–99. Major, First Squadron of Cavalry, N. G. Colo., 1899–1910. Colonel and A. D. C., N. G. of Colorado Married, December 3, 1884, Mary A. Clark.

*Charles Byron Rice, Millbrook, Ill.

Born in Chicago, Ill., May 10, 1857. Son of Byron and Emma Louise (Sanford) Rice. Engaged in real estate and banking business in Chicago. Married, February 15, 1883. Mary Elizabeth Webster. Relatives in Fraternity, brothers, Frank L. Rice, Upsilon, '81, and Louis S. Rice, Upsilon, '83, and son, Webster B. Rice, Alpha Theta, '08. Died at Millbrook, Ill., April 26, 1906.

*Edwin Stanley Munroe, Joliet, Ill.

Born in Florence Township, Will County, Ill., September 29, 1857. Son of George and Sarah (Hentze) Munroe. Wholesale grocer, 1877–96; then in mortgage banking business. Member of the National Guard of Illinois from 1876–90, and held the commission of First Lieutenant, 1878, and of Major, 1886. Married, May 6, 1891, Marie Müller. Relative in Fraternity, son, George M. Munroe, Upsilon, '16. Died at Chicago, Ill., October 6, 1918.

Edwin P. Parrish, Green Bay, Wis.

418 South Monroe Street.

Born at Green Bay, Wis., March 14, 1858. Son of Washington and Sarissa (Whidden) Parrish. Married, December 25, 1879, Gertrude Shearer.

Douglas Viele Jackson, B.L.; LL.B. [State Univ. Iowa], Muscatine, Iowa.

513 West Third Street.

Born at Muscatine, Iowa, November 17, 1859. Son of Peter and Christiana (Sinclair) Jackson. Attorney-at-law. District Attorney of Muscatine County, Iowa, 1895–96. Judge, District Court, 1902 to date. President, First Trust and Savings Bank of Muscatine, 1913 to date. Colonel, Fiftieth Iowa Regiment, U. S. V., during the Spanish-American War. Married, September 15, 1885, Alberta C. Jarvis.

*Frank Eastham Tyler, B.S., Kansas City, Mo.

Born at Vincennes, Ind., January 25, 1859. Engaged in hide and leather business, Kansas City, Mo.; later in mining. Phi Beta Kappa. Married, November 22, 1881, Clara Danforth McLean, of Kansas City. Burned to death in a miner's cabin, near Alma, Colo., September, 1899.

*Edward Carle Adams, A.B., A.M.; M.D., Watertown, S. D.

Born at Hudson, N. Y., May 20, 1855. Son of Edward W. and Mary P. Adams. Physician. Health Officer of Watertown, S. D., 1890–95. County Coroner, 1892–97. Married, September 20, 1892, Marion A. Flint. Died at Duluth, Minn., April 4, 1911.

1880.

Frank Berry Dyche, A.B., A.M., LL.B., Evanston, Ill.

1896 Sheridan Road.

Born at Mt. Pleasant, Iowa, February 18, 1858. Son of George Fletcher and Hannah (Berry) Dyche. Attorney-at-law. Phi Beta Kappa. Married, October 8, 1896, Grace Locke Scripps.

John Murton Gundry, LL.B. [Baldwin Univ.], Cleveland, Ohio.

6903 Euclid Avenue.

Born at Mineral Point, Wis., September 7, 1859. Son of Joseph and Sarah (Perry) Gundry. President of the Lake Shore Banking and Savings Company. Married, September 5, 1894, Frances Ruth Gilchrist.

Edwin Anson Sperry, Tientsin, China.

Pei Yang University.

Born at Marengo, Ill., October 6, 1857. Son of Anson and Lucy J. (Stevens) Sperry. Mining Engineer, 1880–93; Metallurgical Engineer, 1893–1911. Editor of *Mining Science,* 1908. Professor of Metallurgy, Pei Yang University, Tientsin, China, and Chairman of

Mining and Metallurgical Department, 1911 to date. Married, January 27, 1887, Emma Bradley. Relative in Fraternity, brother, Evelyn P. Sperry, Upsilon, '80.

*Evelyn Pierrepont Sperry, Oak Park, Ill.

Born at Marengo, Ill., October 6, 1857. Son of Anson and Lucy J. (Stevens) Sperry. Private Secretary, 1889–1906. Machinery designer, Chicago, 1906–16. Married, November 30, 1886, Kate Sagar Bartholomew. Relative in Fraternity, brother, Edwin A. Sperry, Upsilon, '80. Died at Oak Park, Ill., July 14, 1916.

Charles Henry Hamilton, B.S., Los Angeles, Cal.

R. D. No. 13, Box 90 A.

Born at Ottawa, Ill., February 11, 1858. Son of Hugh Miller and Kate Ann (White) Hamilton. Engaged in flour milling, 1881–90; hardware and manufacturing, 1890–99; real estate and investments, 1900 to date. Married, September 12, 1882, Carrie Elisa Manley.

*Charles John Black, Yorkville, Ill.

Paper manufacturer. Died at Yorkville, Ill., 1884, aged twenty-five years. Relative in Fraternity, brother, Edward M. Black, Upsilon, '88.

*Elmer L. Hollister, M.D., Chicago, Ill.

Physician.

*Charles Wolford Cooke, Chicago, Ill.

Married, Willie Conyers. Died September 25, 1918. Relative in Fraternity, son, Wolford B. Cooke, Alpha Sigma, '13.

1881.

John Law Priestman, M.D. [Chicago Med. Coll.], Neponset, Ill.

Born at Wolverhampton, England, June 25, 1857. Son of John Priestman, M.D., and Martha Law. Physician. Married, November 19, 1885, Jessie Elizabeth Avery.

Frank Leon Rice, B.S., M.S., Chicago, Ill.

6027 Indiana Avenue.

Born at Syracuse, N. Y., May 11, 1859. Son of Byron and Emma Louise (Sanford) Rice. Manufacturer of heaters, boilers and steam engines, 1881–98. Department manager for steam and water supply manufacturing company, 1898 to date. Married, first, November 9, 1887, Alice Eastham Tyler, who died in 1888.

Second, December 2, 1908, Lora Seymour Blades. Relatives in Fraternity, brothers, Charles B. Rice, Upsilon, '79, and Louis S. Rice, Upsilon, '83.

Joseph Barnes Bacon, M.D. [Texas Med. Coll. and Chicago Med. Coll.], Macomb, Ill.

Born at Hills Grove, Ill., January 14, 1854. Son of Larkin Crouch and Hanor (Durban) Bacon. Physician. Instructor of Gynæcology in Northwestern University Medical School, 1897–99; Surgeon-in-Chief of St. Francis Hospital, Macomb, Ill. Served as Surgeon Ninth District Illinois Medical Advisory Board during World War. Married, September 12, 1888, Elizabeth Lisle Bailey.

Claudius Buchanan Spencer, A.B., A.M.; D.D. [Lawrence Univ.]; LL.D. [Nebraska Wesleyan]; Litt. D. [Univ. Denver], Kansas City, Mo.

1121 McGee Street.

Born at Fowlerville, Mich., October 20, 1856. Son of Henry Norman and Eleita Jane (Brown) Spencer. Methodist Episcopal Clergyman. Editor, *Rocky Mountain Christian Advocate,* 1896–1900, and of *Central Christian Advocate,* 1900 to date. Phi Beta Kappa. Married, March 20, 1886, Mary L. Mitchell.

1882.

George Hamilton Cameron, Washington, D. C.

War Department.

Born in Illinois, January 8, 1861. Son of Dwight Foster and Fanny Elizabeth (Norris) Cameron. He was graduated from the U. S. Military Academy, West Point, 1883. Commissioned Second Lieutenant, 1883; First Lieutenant, 1891, and Captain in the Fourth U. S. Cavalry, 1899, and 1900 stationed in the Philippine Islands; Major, Fourteenth U. S. Cavalry, November 29, 1909. Lieutenant Colonel, April 26, 1914. Colonel, July 1, 1916. Brigadier General, N. A., August 5, 1917. Major General, N. A., November 28, 1917. Commander, Fourth Division, A. E. F., 1918. Married, May 22, 1888, Nina Dean Tilford.

*James Simpson Conwell, B.S., Los Angeles, Cal.

Born at Winona, Minn., July 4, 1859. Son of Francis Asbury and Mary Mercy (Fingland) Conwell. Manager, Waverley bicycle factory, Indianapolis, 1897–1900. President Theke Manufacturing Company, Anderson, Ind., 1900–05. Manager, Marion Motor Car Company, Indianapolis, 1905–06, and of Auto Vehicle Company, Los Angeles, Cal., 1906–08, and of Maxwell Briscoe Los Angeles Company, 1908–17. Married, April 20, 1891, Mae Hopkinson. Died at Blythe, Cal., December 15, 1917.

Stanley Patterson Black, Ph.B., A.M.; M.D. [Chicago Med. Coll.], Los Angeles, Cal.

801 Brockman Building.

Born at Omaha, Neb., August 21, 1859. Son of James P. and Ada (Harris) Black. Physician. Professor of Pathology, University of Southern California, 1898 to date. Married, May 27, 1892, Ella Piper.

William Andrew Dyche, A.B., A.M., Evanston, Ill.

1882 Sheridan Road.

Born at Monroe, Ohio, May 25, 1861. Son of David Raper and Mary Susan (Boyd) Dyche. Business manager of Northwestern University, 1903 to date. Mayor of Evanston, Ill., 1895–1900. President, State Bank of Evanston, 1908–19. Vice President and Chairman of Board, State Bank and Trust Company, 1919 to date. Phi Beta Kappa. Married, February 11, 1897, Mary Louise Bennett. Relatives in Fraternity, brother, George B. Dyche, M.D., Upsilon, '93.

Evan Elbert Evans, Denver, Colo.

1325 Race Street.

Son of John Evans, Governor of Colorado, founder of Evanston, Ill., and of Northwestern University, and Margaret Patten Gray. Attorney-at-law. President and Treasurer of The Evans Investment Company. Married, 1912, Kathryn Farrell.

Joseph Root Dyer, Milwaukee, Wis.

149 New Insurance Building.

Born at Racine, Wis., October 7, 1862. Son of Charles E. and Sarah E. (Root) Dyer. Attorney-at-law. Assistant Counsel for the Northwestern Mutual Life Insurance Company, 1892 to date. Married, December 22, 1886, Lucy H. Burrall.

1883.

*William Abbott Phillips, Ph.B.; M.D. [Harvard], Evanston, Ill.

Born in Chicago, January 18, 1861. Son of William Butterworth and Marion (Gess) Phillips. Physician. Phi Beta Kappa. Married, January 21, 1891, Josephine Patterson. Died at Evanston, Ill., July 24, 1916.

Edward Burchard Quinlan, Evanston, Ill.

1813 Hinman Avenue.

Born at Lake Forest, Ill., August 22, 1861. Son of Charles Harvey and Ruth Doty (Efner) Quinlan. Engaged in real estate business.

Edward Stokes Shippen, Louisville, Ky.

1146 Fulton Street.

Lumberman. President of Louisville Point Lumber Company.

James Pritchard Arter, East Cleveland, Ohio.

1823 Rosemont Road.

Born at Hanoverton, Ohio, July 20, 1860. Son of Theodore and Susan (Pritchard) Arter. Broker. Married, December 12, 1900, Lillian Mason Hastings.

Martin Medbery Gridley, Ph.B., Ph.M.; LL. B. [Union College of Law], Evanston, Ill.

1704 Hinman Avenue.

Born at Milwaukee, Wis., May 16, 1863. Son of Nelson Cowles and Helen Frances (Medbery) Gridley. Attorney-at-law. Judge of Superior Court of Cook County, Ill., 1910 to date. Phi Beta Kappa. Married, June 4, 1896, Ruth Louise Farwell.

Louis Sanford Rice, Ph.B., Ph.M., Trenton, N. J.

De Laval Steam Turbine Company.

Born in Chicago, November 13, 1862. Son of Byron and Emma Louise (Sanford) Rice. In machinery manufacturing, Chicago, 1883–85; book and stationery business, Denver, Colo., 1885–87; machinery manufacturing, Chicago, 1887–97. City Collector of Evanston, Ill., 1899–1902. Purchasing Agent Allis-Chalmers Company, 1903–13. Assistant Treasurer De Laval Steam Turbine Company, Trenton, N. J., 1913 to date. Married, March 25, 1886, Anna Reid Ballard. Relatives in Fraternity, brothers, Charles B. Rice, Upsilon, '79, and Frank L. Rice, Upsilon, '81.

1884.

Conrad Young Bunn, Detroit, Mich.

83 Lafayette Boulevard, West.

Born at Omaha, Neb., December 25, 1862. Son of Frank Ferdinand and Irene A. (Smiley) Bunn. In bicycle and electrical construction business, Evanston, Ill., 1891–93. Engineer and millwright, 1894–1905. Superintendent of Coil Spring Department of Detroit Steel Products Company, 1905 to date.

William Snearer, Jr., M.D. [Cleveland Hom. Med. Coll.], Madison, Ohio.

Physician.

Charles Salisbury Raddin, B.S., M.S., Evanston, Ill.

2032 Orrington Avenue.

Born at Lynn, Mass., January 29, 1864. Son of Charles Edwin

and Augusta Monroe (Rhodes) Raddin. President of American Bank Equipment Company, Chicago; Manager Northwestern Marble and Tile Company, of Minneapolis. Member of Phi Beta Kappa, Chicago Academy of Sciences, and its Vice-President; Evanston Historical Society. Married, June 28, 1892, Belle Elmiria Alling.

William Durham Sargent, A.B., A.M., Newark, N. J.

National State Bank Building,
810 North Broad Street.

Born at Lynn, Mass., June 16, 1864. Son of George Myrich and Helen (Durham) Sargent. President Sargent Company, 1898–1902; President American Brake Shoe & Foundry Co., 1902–05; Vice President American Steel Foundries, 1905–10; Vice President Reading-Bayonne Steel Casting Co., 1910–15; President Bayonne Steel Casting Company, 1915 to date. Married, February 14, 1899, May Pardridge.

*Milo Frederick Dillman, Joliet, Ill.

Born at Joliet, Ill., December 25, 1862. Son of Lewis E. and Maria (Hunsburger) Dillman. Salesman. Married, November 23, 1892, Charlina Walker. Died at Joliet, Ill., November 30, 1896.

1885.

*Harry Lamar Colman, La Crosse, Wis.

Born at La Crosse, Wis., June 11, 1862. Son of Charles Lane and Laura Augusta (Place) Colman. Lumberman. Married, June 9, 1887, Bolatta Kuntsen. Relatives in Fraternity, brothers, Lucius C. Colman, Upsilon, '75, and Edward L. Colman, Upsilon, '86. Died at La Crosse, Wis., February 1, 1919.

*Alfred Goodall Hathaway, C.E., Cleveland, Ohio.

Born in Philadelphia, Pa., December 6, 1863. Son of Charles and Maria (Chamberlain) Hathaway. Manager of St. Clair Railroad. In railroad, concrete and fireproof supplies business. Married, Clara Foster. Died at Cleveland, Ohio, January 25, 1915.

1886.

Edward Leonard Colman, La Crosse, Wis.

Born at La Crosse, Wis., May 11, 1865. Son of Charles Lane and Laura Augusta (Place) Colman. Lumberman. Married, Helen Ballard. Relatives in Fraternity, brothers, Lucius C. Colman, Upsilon, '75, and Harry L. Colman, Upsilon, '85.

Joseph Morris Hixon, Pasadena, Cal.

1050 Arden Road.

Born at La Crosse, Wis., April 7, 1864. Son of Gideon Cooley and Ellen Jane (Pennell) Hixon. Lumberman. Married, March 10, 1901, Irene Harriet Copeland.

Herman Wells Stillman, LL.B. [Union College of Law], Chicago, Ill.

30 North La Salle Street.

Born at Shanghai, China, January 9, 1864. Son of Thomas W. and Sarah (Wells) Stillman. Attorney-at-law.

Lee Kingsley Stewart, D.D.S. [Phila. Dent. Coll.], Los Angeles, Cal.

606 Story Building.

Born at Milton, Vt., August 30, 1865. Son of Ezra H. and Laura D. (Kingsley) Stewart. Dentist. Married, March 2, 1903, Mary Elizabeth Mullen.

1887.

*Albert William Barnum, Chicago, Ill.

Attorney-at-law. He was Attorney of Village of Riverside, Ill. Drowned in Walloon Lake, Mich., August 19, 1903.

George Frederick Seymour, La Porte, Ind.

202 Harrison Street.

Born at La Porte, Ind., July 27, 1864. Son of George Smith and Lydia Cummins (Webster) Seymour. In insurance business. Married, January 4, 1893, Lucy Helen Jacobs.

*Gardner K. Wilder, Honolulu, Hawaii.

Died at San Francisco, Cal., April 13, 1904.

James Bean Goss, St. Paul, Minn.

443 Rosabel Street.

Born at Hudson, Wis., October 15, 1864. Son of Alfred Jesse and Carrie (Martin) Goss. Secretary and Treasurer of Western Machine Manufacturing Company, St. Paul, Minn. Married, October 15, 1890, Mary Coit Denniston.

1888.

*George Albert Cook, Mendota, Ill.

Born at Mendota, Ill., April 26, 1865. Son of Edgar Pumphrey and Catharine (Morrison) Cook. Relatives in Fraternity, brothers,

Edgar P. Cook, Upsilon, '92, and Wells M. Cook, Upsilon, '96. Died at Mendota, Ill., April 8, 1886.

*F. A. Draper, Dartmouth, Mich.

Died at Liberty, N. Y., November, 1903.

*Edward M. Black, Yorkville, Ill.

Died at St. Louis, Mo., January 8, 1894. Relative in Fraternity, brother, Charles J. Black, Upsilon, '80.

Emil A. Meyer, Lake Forest, Ill.

Attorney-at-law.

1889.

John H. Swail, Sumas City, Wash.

Tully Cicero Estee, New York City, N. Y.

17 Battery Place.

Born at Chicago, Ill., November 28, 1868. Son of Tully Cicero and Helen M. (Martin) Estee. General Manager of Washburn-Crosby Company. Married, March 14, 1893, Mabel M. Maltus.

1890.

*Harry Lane Dunlap, LL.B. [Wesleyan Law School, Ill.], Washington, D. C.

Born at Paxton, Ill., December 18, 1868. Son of Merton and Martha (Bucher) Dunlap. Journalist. Managing Editor St. Louis *Post-Dispatch,* 1908. Chief of Washington Bureau New York *World,* 1908–1914. Married, December 31, 1891, Niel M. Mercer. Died at Washington, D. C., January 11, 1914.

John Harry Frambach, Sheboygan, Mich.

Born at Pleasant Plaines, Ill., December 5, 1868. Son of Henry A. and Fanny (Clasfill) Frambach. Paper manufacturer. Trustee and Treasurer Board of Education, Sheboygan, Mich. Married, April 4, 1899, Mary L. Potter.

Andrew Lawson Baxter, A.B., Central Lake, Mich.

Born in Chicago, Ill., December 29, 1869. Son of Andrew James and Mary Frances (Metzaer) Baxter. Interested financially in sanatoriums, holding position of General Manager and Secretary 20 years. Married, January 5, 1907, Bessie Mae Eyster.

1891.

*Mark Ruggles, Mendota, Ill.

Born at Mendota, Ill., July 10, 1866. Son of R. W. and Helen Electa (Hungerford) Ruggles. Editor of Mendota *Sun-Bulletin.* Died at Kankakee, Ill., May 1, 1906.

*Robert Kendrick Nisbet, B.S., Evansville, Ind.

Born at Evansville, Ind., January 20, 1867. Son of Watkins Fuquay and Sarah (Arnold) Nisbet. In real estate and insurance business until 1897, and in wholesale dry goods business until 1902. Died at Evansville, Ind., November 9, 1916.

Joseph Lincoln Rice, Mount Morris, Ill.

Born in Maryland Township, Ogle County, Ill., December 23, 1866. Son of Isaac and Sarah (Hiestand) Rice. Banker. One of the founders of the Citizens' State Bank of Mt. Morris, Ill., 1893, and now its President. Married, December 23, 1895, Emily Helt Newcomer.

1892.

Edgar Pumphrey Cook, Jr., Ph.B., M.D., Mendota, Ill.

Born at Mendota, Ill., August 18, 1870. Son of Edgar Pumphrey and Catharine (Morrison) Cook. Physician. Phi Beta Kappa. Relatives in Fraternity, brothers, George A. Cook, Upsilon, '88, and Wells M. Cook, Upsilon, '96.

Frederick Waldo Belknap, B.S., M.D., Chicago, Ill.

1203 North State Street.

Born in Chicago, Ill, May 9, 1868. Son of Augustus Leander and Mary Alice (Bull) Belknap. Physician. Served two years with U. S. Department of Justice during World War. Married, September 11, 1900, Mabelle Christine Arthur.

Ralph Ham Smith, B.S., M.S., Santa Cruz, Cal.

Born at San Francisco, Cal., December 12, 1871. Son of Samuel E. and Abbie Jane (Ham) Smith. Attorney-at-law. District Attorney Santa Cruz County, 1919 to date. Phi Beta Kappa. Married, 1896, Zetta Belle Walker.

Thomas Church Hollingshead, Boise, Idaho.

Box 383.

Born in Chicago, Ill., October 7, 1870. Son of John Hollingshead and Martha Callendar. Banking and Wholesale Grocery Business. Married in 1898, Carolyn Hope McMullan.

1893.

George Wilson Baker, LL.B. and LL.M. [George Washington Univ.], Folsom, N. M.

Born in Polk City, Iowa, January 26, 1871. Son of George Collins and Mary (Robinson) Baker. Attorney-at-law until 1899; since then stock grower. Married, April 9, 1907, Isabel Dunlap Lane.

Charles King Sherman, LL.B., Oak Park, Ill.

Born in Chicago, Ill., April 8, 1870. Attorney-at-law.

William J. Maxwell, New York, N. Y.

125 Church Street.

Son of Johnston Ross and Mary (Haskins) Maxwell. President of The Alcolm Publications Company. Service Manager for R. L. Polk Company.

Samuel A. Benton, Tacoma, Wash.

George Boyd Dyche, A.B., M.D., Wheaton, Ill.

Born in Chicago, Ill., March 19, 1872. Son of David Raper and Mary Susan (Boyd) Dyche. Physician. Married, March 24, 1917, Ella Ethel Gary. Relative in Fraternity, brother, William A. Dyche, Upsilon, '82.

Edwin Brainard Walston, M.D. [Rush Med. Coll.], Des Moines, Iowa.

846 Sixth Avenue.

Born at Paris, Ill., December 19, 1868. Son of Robert Lindsay and Cynthia (Trogdon) Walston. Physician. Married, June 9, 1901, Mary Adaline Patterson.

Charles Resor Dean, Oklahoma City, Okla.

712 Herskowitz Building.

Born at Canton, Ill., September 7, 1871. Son of William Oliver and Jane (Resor) Dean. Manager of Southwestern Mortgage Loan Company, 1905–15. President Federal Mortgage Loan Company, 1919 to date. Served as Field Director, American Red Cross at Camp Funston, Kans., 1918. Married, July 27, 1897, Bertha Mary Evans.

1894.

Robert Alexander Campbell, M.D. [Univ. So. Cal. and Chicago Homeo. Coll.], Los Angeles, Cal.

1124 Investment Building.

Born at Wilmington, Ill., June 9, 1870. Son of Merrett Bates and

Lillie (Penington) Campbell. Physician. Served as Examining Physician for Local Exemption Board, No. 17, City of Los Angeles, Cal. Married, first, August 19, 1897, Wilhamena A. Young who died July 25, 1907; second, September 28, 1909, Katherine Young.

James U. Spindler, La Porte, Ind.

*Vernon James Hall, B.S., M.S., Ph.D., Cincinnati, Ohio.

Born at New Milford, Ill., June 5, 1872. Son of William and Mary Jane (McEvoy) Hall. Assistant in Chemistry, 1896–97, and Professor of Chemistry and Director of Laboratories in Northwestern University Woman's Medical School, 1897–1902, and same chair in Northwestern University Dental School, 1896–1907. Architect at Cincinnati, Ohio, 1907–1914. Married, December 30, 1896, Sara Eleanor Anderson. Relatives in Fraternity, brothers, Clare H. Hall, Upsilon, '00, and William W. Hall, Rho, '06. Died at Cincinnati, Ohio, March 11, 1914.

1895.

George La Monte Woodard, A.B. [Harvard], Kansas City, Mo.

Security Building.

Born at Allens Grove, Wis., August 15, 1871. Son of Archibald and Mary (Morrison) Woodard. In real estate and oil producing and refining. Married, October 1, 1904, Jessie Morey Bell. Relative in Fraternity, brother, Morrison C. Woodard, Upsilon, '97.

John William Arnold, Jr., C.E. (P), Chicago, Ill.

1515 Wabash Avenue.

Born at Lockport, Ill., December 29, 1870. Son of John William and Abigail (Mathewson) Arnold. Civil engineer. He was Deputy U. S. Marshal of the Northern District of Illinois, January, 1896, to March, 1898. Assistant Engineer with C. and W. I. Railroad Co., Chicago, Ill., 1900–02; in real estate at Ipswitch, S. Dak., 1902–09, and City Engineer of Ipswitch, 1909. Married, December 24, 1895, Daisy Georgia Stratton.

*Francis Achilles Davis, Ph.B., M.D., Chicago, Ill.

Born at Lowell, Ind., September 27, 1874. Physician. Assistant Demonstrator of Anatomy, Northwestern University, 1901–02. Captain, M. C., U. S. A., 1917–19. Died at Chicago, Ill., May 4, 1920.

Henry August Moehlenpah, Clinton, Wis.

Born at Joliet, Ill., March 9, 1867. Son of Frederick and Elizabeth (Kavanaugh) Moehlenpah. Banker. Trustee of Lawrence University, 1907 to date. Secretary of Bankers' Association of Wis-

consin, 1908. President Citizens' Bank, Clinton, Wis.; President Bankers' Joint Stock Land Bank, Milwaukee, Wis.; President Wisconsin Mortgage Securities Co., Milwaukee, Wis. Democratic candidate for Governor of Wisconsin, 1918. Member of the Federal Reserve Bank Board, Washington, D. C., 1919 to date. Married, October 16, 1896, Alice Hartshorn.

William Burr Carter, Seattle, Wash.

504 Ninth Avenue.

Bookkeeper and cashier.

Richard G. Hartley, Salt Lake City, Utah.

411 Judge Building.

John Walter Hair, Long Beach, Cal.

17 Moody Building.

Born April 27, 1870. Son of John Semple and Maria (Elphicke) Hair. Engaged in real estate business.

*Frank Wesley Griffith, A.B., Waterman, Ill.

Born at Gilman, Ill., November 18, 1872. Son of James R. and Sarah E. (Quick) Griffith. He was connected with the Chicago and Northwestern Railroad Company. Died at Waterman, Ill., December 8, 1908.

Edward Jesse Williams, LL.B. [Kent Coll. of Law], New York, N. Y.

130 East Seventy-first Street.

Born at West Salem, Wis., March 10, 1869. Son of John Edward and Ellen (Pierce) Williams. Paymaster and Traveling Auditor of the C. W. W. Railway Company, 1897–1905. Comptroller of City of Evanston, Ill., 1904–05. Chief Disbursing Officer of Panama Canal and Treasurer Canal Zone, 1905–14. Assistant Treasurer Commission for Relief in Belgium and Northern France, 1914–19. Vice President McCord & Co., 1914 to date. Married, December 7, 1907, Helen Mary Burton.

David Alfred Laney, Odessa, Wash.

Born at Savannah, Mo., April 28, 1873. Son of David H. and Martha A. (Waugh) Laney. Farmer. Married, September 4, 1901, Margaret Brown.

1896.

Robert Loring Sheppard, Ph.B. [Yale]; LL.B., Portland, Ore.

Security Savings and Trust Company.

Born in Chicago, Ill., April 13, 1873. Son of Robert Dickinson and

Virginia (Loring) Sheppard. Attorney-at-law, 1899–1910. Banking, 1911–1919. Manager of Trust Department, Security Savings and Trust Co., Portland, Ore. Married, September 1, 1898, Susan Welton.

Harry Merriman, Minneapolis, Minn.

621 Fifth Avenue, S. E.

Born at Minneapolis, Minn., August 3, 1872. Son of Orlando C. and Rose M. (Herring) Merriman. Minneapolis Manager, Joy Brothers Motor Car Company. Married, January 16, 1895, Maebel B. Upton.

William A. Cooling, M.D. [Miami Med. Coll.], Wilton Junction, Iowa.

Born at Fosters, Ohio, June 24, 1872. Son of Albert Allen and Kittie Louise (Foster) Cooling. Physician.

*Ellis Gary Soule, LL.B. [Michigan], Spokane, Wash.

Born at Plainville, Mich., January 23, 1875. Son of George Gary and Carrie Elizabeth (Hunt) Soule. Attorney-at-law. Died at Spokane, Wash., February 12, 1905.

Charles Nye Jenks, B.S., Savanna, Ill.

Born at Savanna, Ill., August 20, 1873. Son of F. M. and Louisa T. (Armstrong) Jenks. Merchant. Married, October 31, 1906, Edith B. Hodges.

Lee Merritt Olds, San Francisco, Cal.

68 Post Street.

Born at Columbia City, Ind., October 21, 1874. Son of Walter and Marie J. (Merritt) Olds. Attorney-at-law. Major One Hundred and Sixty-first Indiana Regiment, U. S. V., during the Spanish-American War, and served in Cuba during 1898–99. Married, October 16, 1902, W. L. Keogh.

Frank Trembly Murray, A.B., Chicago, Ill.

112 West Adams Street.

Born at Lebanon, Ohio, March 23, 1876. Son of James Clayton and Carrie Vance (Trembly) Murray. Attorney-at-law. Corporation Counsel City of Evanston, Ill., 1916 to date. Married, February 6, 1902, Nellie Louise Fleshiem. Relative in Fraternity, brother, Leo G. Murray, Upsilon, '98.

Wells Morrison Cook, Chicago, Ill.

5541 Winthrop Avenue.

Born at Mendota, Ill., June 30, 1872. Son of Edgar Pumphrey and Catherine (Morrison) Cook. Attorney-at-law. Assistant Corpora-

tion Counsel for City of Chicago, 1903–04. Assistant Attorney General, State of Illinois, 1908–13. Associate Judge, The Municipal Court of Chicago, 1916 to date. Member Executive Board, Chicago Law Institute, 1913 to date. Married, February 4, 1903, Margery Allen. Relatives in Fraternity, brothers, George A. Cook, Upsilon, '88, and Edgar P. Cook, Upsilon, '92.

Charles William Case Deering, Honolulu, H. I.

2709 Kalakaua Avenue.

Born at Newport, R. I., October 18, 1876. Son of Charles William and Annie Rogers (Case) Deering. Served as Major, 25th U. S. Infantry, June to Dec., 1917. Major, Intelligence Officer, Hawaiian Dept., Dec., 1917 to March, 1918. Major and Department Adjutant, Hawaiian Dept., March, 1918, to Nov., 1918. Transferred to Adjutant General's Dept., Nov., 1918; discharged Dec. 11, 1918. Commissioned Major, Adjutant General's Department, Reserve Corps, January 9, 1919. Married, April 6, 1899, Mary Wentworth Bartlett.

Frederick Henry Hand, Altadena, Cal.

Born at Mt. Morris, Ill., April 27, 1874. Son of John Pryor and Elizabeth (Brayton) Hand. Attorney-at-law. Married, May 28, 1896, Alice Josephine Reed.

1897.

Chester Call, Des Moines, Iowa.

U. S. mail contractor.

Lorenzo Wesley Beans, Denver, Colo.

Born at Aurora, Ill., October 31, 1874. Son of Wesley Kennie and Ethel A. (Stoughton) Beans. Manager, Cottrell Clothing Company, Denver, 1900 to date. Married, July 14, 1909, Myrtle E. Mills.

Samuel Debenham Gloss, B.S., M.S., Dayton, Ohio.

Dayton *News*.

Born at Batavia, Ill., August 17, 1873. Son of William Hamilton and Mary (Debenham) Gloss. Instructor in Chemistry, Northwestern University, 1897–1902. With the Simplex Electrical Company, Boston, Mass., 1902–10. Now engaged in newspaper work.

Morrison Colyer Woodard, Ph.B. [Michigan]; LL.B. [Ind. Law Sch.], Carthage, Mo.

Born at Allen Grove, Wis., April 9, 1874. Son of Archibald and Mary Morrison Woodard. Manager Carthage Ice and Fuel Com-

pany, Carthage, Mo., 1907–1914. Civilian in Ordnance Department, Washington, D. C., 1917–18. He was a private in Colonel Court's Flying Column during the Boer War in South Africa. Married, March 26, 1907, Annie B. Woodard. Relative in Fraternity, brother, George L. Woodard, Upsilon, '95.

1898.

*Leo Gifford Murray, Atlanta, Ga.

Born at Lebanon, Ohio, February 24, 1878. Son of James Clayton and Carrie Vance (Trembly) Murray. In U. S. Post Office Inspection Dept. Married in 1899, Mary Pauline Nelson. Relative in Fraternity, brother, Frank T. Murray, Upsilon, '96. Killed in a railroad accident near Columbus, Georgia, February 27, 1902.

Calvin Putnam King, Chicago, Ill.

14 South La Salle Street.

Born at Havana, Ill., July 21, 1876. Son of Newton Culberson and Ella (Putnam) King. Investment Banker. Married, October 18, 1899, Alice Gertrude Lacey.

Eugene Elijah Phelps, McAllen, Texas.

Born at Ash Grove, Ill., September 20, 1872. Son of Harry and Sue Ann (Hawkins) Phelps. Grocer. Private in Missouri National Guard, 1890. Married, March 30, 1902, Geraldine Comer

*Bryant Le Roy Perkins, Chicago, Ill.

Born at Polo, Ill., July 31, 1876. Son of George Washington and Mary (Buck) Perkins. Lumberman and paint manufacturer. Married, May 15, 1901. Fanny Barstow. Died in Chicago, Ill., December 31, 1909.

Harry Webster Walker, Chicago, Ill.

Monadnock Building.

Born at Weymouth, Mass., January 20, 1876. Son of Russel Wright and Emma Jane (Kingman) Walker. Vice President Crosby-Chicago Advertising Agency, Chicago, Ill. Married, May 10, 1886, Ethel Irvine.

Charles Emmet Jeter, Plano, Ill.

Born at Roanoke, Ill., March 3, 1875. Son of Luther Johnston and Emma R. (Woods) Jeter. In lumber, grain and coal business, 1898 to date. Served as Member of Local Draft Board of Kendall County, Ill., during World War. Married, June 28, 1899, Mae Edith Catton. Relative in Fraternity, brother, Luther R. Jeter, Upsilon, '07.

Thomas Wilson Sweeney, Rushville, Ill.

Born at Galva, Ill., October 21, 1875. Son of John Lynn and Amelia (Wilson) Sweeney. In retail dry goods business. Served as Field Director American Red Cross, Camp Grant, Rockford, Ill., during World War. Married, June 1, 1899, Helen Maude Rottger. Relative in Fraternity, brother, Frank L. Sweeney, Upsilon, '00.

1899.

James Elvon Remington, B.S., M.S., South Whitley, Ind.

Born at South Whitley, Ind., September 3, 1876. Son of Francis Sikes and Clara Arminda (Snow) Remington. Manager of Whitley County Bank, 1900–06; President South Whitley Board of Education, 1903–06; President South Whitley Telephone Company, 1903–05. Proprietor Hotel, South Whitley. Director South Whitley Chamber of Commerce. Married, December 25, 1906, Laura Celia Kimes.

*J. Henry Crane, E.M. [Lehigh], Chicago, Ill.

Born at Mason City, Ill., February, 1876. Son of Dr. Henry and Mary Z. Crane. Mining engineer. Superintendent of Sunrise Mines and the Colorado and Wyoming Railway, Sunrise, Wyo., 1904 until his death. Died in Chicago, Ill., February, 1905.

Frank Arthur Crippen A.B. [Lake Forest], Webster Groves, Mo.

538 Sunnyside Avenue.

Born at Lanark, Ill., May 18, 1875. Son of Rufus and Esther Ann (Lane) Crippen. Teacher, Yeatman High School, St. Louis, Mo., 1906–19; Central High School, St. Louis, 1919 to date. Married, September 9, 1903, Lessie Dixon.

Wilbur Wilson Graff, E.M. [Lehigh], Gwinn, Mich.

Born at Rushville, Ill., July 20, 1877. Son of Hiram B. and Sarah (Wilson) Graff. Mining engineer, with Cleveland Cliffs Iron Company, 1901–04; Superintendent of Mines of the same company, 1904 to date. Tau Beta Pi. Married, August 6, 1904, Ethel M. Foster.

Harmon Dietrick Williams, Halliday, N. D.

Born at Jacksonville, Ill., September 19, 1875. Son of Ira and Annie (Havighorst) Williams. Engaged in real estate business. Married, October 12, 1898, Maude M. Wimmer.

George Morrill Silverthorne, Chicago, Ill.

4117 Ogden Avenue.

Born in Chicago, Ill., February 1, 1877. Son of Albert David and

Frances (Hodgkins) Silverthorne. Felt manufacturer. First Lieutenant, and later Captain, One Hundred and Sixty-first Indiana Volunteer Infantry, during Spanish-American War, June, 1898, to May, 1899, and saw service in the United States and in Cuba. Served as Major in Three Hundred and Forty-first Infantry, 1918. Married, October 30, 1903, Edith Hellyer.

1900.

William Kile Andrews, Moweaqua, Ill.

Born at Hindsboro, Ill., June 20, 1874. Son of Joseph and Martha (Kile) Andrews. President and Manager of the Moweaqua Grain Company. Married, December 28, 1898, Mattie May Snyder. Relative in Fraternity, brother, Samuel E. Andrews, Alpha Theta, '03.

George Dunning Baker, Bolton, Conn.

With Baker-Vawter Company, of Holyoke and Chicago.

Clare Hamilton Hall, B.S., Milwaukee, Wis.

412½ Newberry Boulevard.

Born at New Milford, Ill., April 26, 1880. Son of William and Mary Jane (McEvoy) Hall. Chemist. Superintendent and Chemist of Charles Moser Company, Cincinnati, Ohio, 1902–09. Manager Dry Color Dept. Patton Paint Co., 1909–1912; General Superintendent Patton Paint Co., 1912–1917; Vice President Patton Paint Co., 1917 to date. Married, February 20, 1906, Alma Grace Mageer. Relatives in Fraternity, brothers, Vernon J. Hall, Upsilon, '94, and William W. Hall, Rho, '06.

Frank Marsh Levings, Mitchell, Mont.

Born at Winnebago, Ill., August 11, 1871. Son of George W. and Helen V. (Stranahan) Levings. Stockman. Private and later Second Lieutenant, Second U. S. Engineers, during the Spanish-American War, and saw service in Cuba. Married, November 25, 1909, Mary Anna Schneider.

Chester Collins Sloan, B.S. [Univ. Ark.]; M.D. [Pennsylvania], Moline, Ill.

Born at Eddyville, Iowa, May 16, 1877. Son of Wilbert Kennedy and Emma Jane (Collins) Sloan. Physician. Member of local draft board during World War. Married, December 21, 1908, Ida Hunton.

Frank Lynn Sweeney, Rushville, Ill.

Born at Ray, Ill., November 12, 1877. Son of John Lynn and

Amelia Linda (Wilson) Sweeney. Dry goods merchant. Relative in Fraternity, Thomas W. Sweeney, Upsilon, '98.

*Willis MacWilliams, B.S., Vinton, Iowa.

Born at Vinton, Iowa, December 3, 1878. Law student at Harvard University at the time of his death. Died at Boston, Mass., April 9, 1907.

Floyd Morton Condit, Beardstown, Ill.

615 South State Street.

Born at Beardstown, Ill., February 24, 1878. Son of Thomas Knowles and Harriett S. (Dutch) Condit. Cashier, First National Bank, Beardstown, Ill., 1901 to date. Married, February 22, 1902, Edith May Smith.

1901.

*Leslie Randall Larsen, LL.B., Green Bay, Wis.

Born at Fort Howard, Wis., October 6, 1878. Son of William and Sarah (Krouse) Larsen. Attorney-at-law. Relatives in Fraternity, brothers, Charles S. Larsen, Alpha Theta, '08, and Milton W. Larsen, Alpha Theta, '12. Died at Pasadena, Cal., April 16, 1906.

Alexander Howard McConnell, Evanston, Ill.

1914 Sheridan Road.

Born at Chicago, Ill., December 17, 1876. Son of Alexander and Mary Balangee (Noble) McConnell. President and Treasurer of the Central Scientific Company, Chicago, 1904 to date. Married, April 9, 1901, Lucene Sider Loba.

William George Quade, Ph.B., Marissa, Ill.

Born at Worden, Ill., December 18, 1877. Son of Frederick William and Maria (Vogelsang) Quade. Cashier First National Bank, Marissa, Ill., 1908 to date. Married, September 2, 1911, Irma Virginia Burkhardt.

James Lyons Sparling, A.B., M.D., Moweaqua, Ill.

Born at Moweaqua, Ill., August 27, 1876. Son of William Henry and Minnie E. (Lyons) Sparling. Physician.

Henry Otto Panhorst, Staunton, Ill.

Born at Staunton, Ill., April 17, 1875. Son of William B. and Dora Elizabeth (Ruther) Panhorst. Auditor, Mt. Olive and Staunton Coal Company. Married, May 23, 1900, Josephine Francis Klinefelter.

1902.

Roger Scoville Bennett, Joplin, Mo.

508 Virginia Avenue.

Born July 9, 1877. Son of Joseph and Marian (Scoville) Bennett. Farmer and manufacturer. Married, Bertie M. Scott. Relative in Fraternity, son, Francis H. Bennett, Alpha Tau, '20.

Roy Kenny Hitchens, Chicago, Ill.

2258 South Michigan Avenue.

Born at Exeter, N. H. Son of Robert Kenny and Abigail Amelia (Wilbur) Hitchens. Automobile business since 1903. Second Lieutenant, C Troop, First U. S. Cavalry, 1898–1901. Commissioned Major Motor Transport Corps, U. S. A., November 11, 1918. Married, May 15, 1915, Ina Hall.

1903.

Richard Clute Bovey, Dixon, Ill.

321 Fifth Street.

Born at Dixon, Ill., January 20, 1881. Son of Elias and Addie (Clute) Bovey. Merchant. Married, January 5, 1909, Matie Demarest.

Richard Edgar Mockford, Rochester, N. Y.

5 Upton Park.

Born at Brockport, N. Y., January 19, 1879. Son of Edward John and Adelle Elizabeth (Spring) Mockford. Manufacturer's agent. Married, December 25, 1903, Maud Salome Dierdorff.

*Leonard Hacker Philp, LL.B., Polo, Ill.

Born at Polo, Ill., January 26, 1881. Son of Leonard Joseph and Helen Frances (Taylor) Philp. Attorney-at-law. Died at Moline, Ill., April 28, 1919.

John Henry Peckham, Los Angeles, Cal.

2287 West Twentieth Street.

Born at Ottumwa, Iowa, July 23, 1880. Son of Charles Vassar and Mary Ellen (Connaught) Peckham. In real estate business. Married, October 24, 1904, Caroline Wooster Boomer.

1904.

*Charles Conant Brackett, Rochester, Ind.

Born at Rochester, Ind., August 23, 1883. Son of Lyman Marion and Sara Jane (Merriam) Brackett. Wholesale grocer. Mar-

ried, December 11, 1907, Effie Gertrude Shafer. Died at Rochester, Ind., September 26, 1916.

Harry Francis Noake, Berkeley, Cal.

1607 Rose Street.

Born at Milan, Ohio, December 22, 1881.

*Allen Raymond Julian, Gordon, Neb.

Born at Atkinson, Neb. Died at Omaha, Neb., October 7, 1908.

1905.

Herbert F. McDougal, A.B., Cedar Falls, Iowa.

Born at Gallatin, Mo., April 18, 1876. Son of Festus H. and Katherine Mary (Wynne) McDougal. Journalist. Publicity Commissioner Jefferson Highway, 1918. Secretary, Cedar Falls, Iowa, Comercial Club, 1918–19. Manager, The Pershing Way, 1919 to date. Married, June 8, 1910, Lou A. Colvin. Relative in Fraternity, brother, Wynne L. McDougal, Upsilon, '08.

*David Thomas Hanson, B.S., M.D., Amarillo, Tex.

Born at Tuscola, Ill., August 27, 1877. Son of Henry and Ann Elizabeth (Smith) Hanson. Physician. Corporal, Company C, Forty-fifth Infantry, U. S. V., and served in the Philippines during the Spanish-American War. First Lieutenant M. C., Texas N. G. Captain, M. C., U. S. A., during World War. Was killed in action, October 8, 1918, at St. Eitenne, France, while attached to One Hundred and Forty-second Infantry. Was awarded Croix de Guerre. Relative in Fraternity, brother, Dayton W. Hanson, Rho, '13.

Charles Scofield Blair, A.B., Birmingham, Ala.

Tennessee Coal, Iron and Railroad Company.

Born at Phelps Chapel, Ill., December 11, 1883. Son of Rev. James G. and Mary K. (Scofield) Blair. Connected with the Tennessee Coal, Iron and Railroad Company, 1909 to date. Member of Sigma Xi. Married, Delphia Munts. Relative in Fraternity, brother, Arthur J. Blair, Upsilon, '06.

Victor Curtis Hall, Manila, P. I.

Robert Dollar Company.

Born at Tuscola, Ill., November 26, 1882. Son of James Pritchett and Lucille Shelby (Faris) Hall. Manager at Manila, P. I., for The Robert Dollar Company of San Francisco, Cal. Married, October 23, 1913, Jane Grace Collins.

1906.

James Masterman Kirkley, LL.B. [Chicago Kent Coll. Law], Chicago, Ill.

4700 Drexel Boulevard.

Born in Chicago, Ill., November 25, 1887. Son of James Masterman and Emma Frances (Swenie) Kirkley. In real estate business, 1909 to date.

Howard Myron Rosine, B.S., South Pasadena, Cal.

1326 Marengo Avenue.

Born at La Moille, Ill., April 2, 1883. Son of Henry George and Emma Amanda (Williams) Rosine. Married, April 21, 1909, Blanche Edith Simpson.

Gilbert Haven Richards, Waukegan, Ill.

321 Sherman Place.

Born in Chicago, Ill., June 27, 1884. Son of John Wesley and Fannie Belle (Van Demark) Richards. Salesman. With National Envelope Company. Married, June 16, 1908, Wilhelmina Ferry.

Arthur John Blair, B.S., Birmingham, Ala.

Tennessee Coal, Iron and Railroad Company.

Born at Winona, Ill., March 26, 1885. Son of Rev. James G. and Mary K. (Scofield) Blair. Geologist to Tennessee Coal, Iron and Railroad Company, 1909 to date. Married, August 30, 1911, Mary Clements. Relative in Fraternity, brother, Charles S: Blair, Upsilon, '05.

Leonidas Horney LaRash, Sacramento, Cal.

821 Eighteenth Street.

Born at Rushville, Ill., December 7, 1883. Son of William Isaac and Emelia Ann (Horney) LaRash. Journalist. General Manager, the Sacramento *Star*. Married, June 30, 1917, Muriel M. Brown.

1907.

Luther Ray Jeter, Yorkville, Ill.

Born at Roanoke, Ill., August 14, 1884. Son of Luther Johnson and Emma Rosalia (Woods) Jeter. Assistant Manager of lumber, coal and grain business for Jeter & Boston, Yorkville, Ill. Married, June 15, 1915, Lillian A. Nading. Relative in Fraternity, brother, Charles E. Jeter, Upsilon, '98.

*Raymond Casler Kotz, B.S. (P), Park Ridge, Ill.

Born in Chicago, Ill., March 2, 1886. Son of Charles Edward and

Caroline Marie (Atzel) Kotz. Educator and Chemist. Died at Park Ridge, Ill., August 15, 1918.

*Ralph Waldo Root, LL.B., Galva, Ill.

Born at Bishop Hill, Ill., September 11, 1883. Son of John and Elizabeth E. (Ogren) Root. Attorney-at-law. Died at Galva, Ill., June 9, 1917.

Carl Samuel Long, A.B., Brockton, Ill.

Born at Newman, Ill., November 13, 1880. Son of Samuel Lufborough and Emma Amelia (Edmiston) Long. Head of Classical Department, Fort Worth University, Fort Worth, Texas, 1908–09. Stock and grain farmer. Married, February 28, 1912, Sibyl Eunice Horning.

Raymond Gilbert, Golconda, Ill.

Born at Golconda, Ill., January 30, 1884. Son of John and Edmonia (Kidd) Gilbert Connected with the Chicago, Milwaukee and St. Paul Railroad Company.

1908.

Harold Stoddard McMullen, Toronto, Canada.

McLaughlin Motor Car Co., Church and Richmond Sts.

Born at Trenton, Ontario, Canada, April 20, 1885. Son of David Stoddard and Jennie (Taylor) McMullen. Salesman. Married, November 6, 1907, Gretchen Elaine Martin.

Llewellyn Randolph Merrell, Chicago, Ill.

608 South Dearborn Street.

Born at Evanston, Ill., July 14, 1888. Son of Frank Warren and Amelia A. (Persons) Merrell. Newspaper cartoonist. Treasurer and General Manager of the Grand View Plantation Company, Washington, Ark. Married, 1909, Norlean Stuart.

Wynne Luther McDougal, Princeton, Mo.

Born at Princeton, Mo., September 24, 1885. Son of F. H. and Katherine Mary (Wynne) McDougal. Married, January 6, 1912, Elizabeth Sommervell. Relative in Fraternity, brother, F. Herbert McDougal, Upsilon, '05.

*John Philip Joseph, Moline, Ill.

Born at Windsor, Ontario, Canada, September 14, 1886. Son of Abraham Henry and Luna Corresta (Reed) Joseph. Secretary to General Superintendent, Sears, Roebuck and Company, 1910–14. Died at Chicago, Ill., June 10, 1914.

Charles Ross Dines, A.B., A.M.; Ph.D. [Chicago], Evanston, Ill.

2652 Ewing Avenue.

Born at Shelbyville, Mo., August 22, 1887. Son of Henry Bascom and Mattie Lyne (Duncan) Dines. Fellow in Mathematics, Northwestern University, 1908–9. Instructor, Grinnell College, 1909–10; Dartmouth College, 1911–12; Northwestern University, 1913–15; Dartmouth College, 1915–17, and Assistant Professor, 1917–18; Auditing Department, Federal Reserve Bank of Chicago, 1918 to date. Served as Master Computer, Ordnance Department, Aberdeen Proving Ground, Md., August–November, 1918. Married, September 2, 1916, Charlotte Reed Everett. Phi Beta Kappa and Sigma Xi.

1909.

Earl Wesley Evans, A.B., Chicago, Ill.

5610 Kenmore Avenue.

Born at Anna, Ohio, February 9, 1886. Son of Robert Bell and Jennie (Stewart) Evans. State Manager, Morris Cash and Credit Register Company, 1915 to date. Married, November 5, 1913, Bertha Margaret Musselman. Relatives in Fraternity, brothers, Clyde H. Evans, Upsilon, '14, and Floyd G. Evans, Upsilon, '16.

Donald Winslow Evans, A.B., Peoria, Ill.

Woolner Bldg.

Born at Lacon, Ill., April 12, 1886. Son of Winslow and Eva (McCullough) Evans. Married, April 21, 1908, Clara Merica.

Frederick Thomas Wright, Chicago, Ill.

1702 South Michigan Avenue.

Born in Chicago, Ill., August 1, 1885. Son of Ernest John Hemingway and Clara (Hainsworth) Wright. Vice President, Chicago Oneida Truck Company. Married, December 18, 1916, Maude Jewell Wright.

Edward Brown Roberts, B.S., LL.B., Cleveland, Ohio.

1821 West Twenty-fifth Street.

Born at Nelsonville, Ohio, February 4, 1884. Son of William and Georgia Anne (Brown) Roberts. Attorney-at-law. City Attorney, Belvidere, Ill., 1916–18.

Roger Philip Jenkins, A.B., Evanston, Ill.

1711 Ridge Avenue.

Born at Burlington, Iowa, July 6, 1886. Son of John Davies and Mary Elizabeth (Moschel) Jenkins. Efficiency Engineer with The Fulton Company, Knoxville, Tenn., 1917–19. Married, June 12, 1912, Edna Williams Estell.

William Grover McCormick, Oakland, Ill.

Born at Melvin, Ill., August 3, 1884. Son of Worth and Samantha (Inglish) McCormick. Farmer. Married, February 24, 1910, Lois Martin.

1910.

James Dean Scovel, Chicago, Ill.

1059 Ardmore Avenue.

Born in Chicago, Ill., November 30, 1887. Son of John Combs and Clarissa (Spencer) Scovel. With Sales Department of the Universal Portland Cement Company, Chicago, Ill., 1909 to date. Married, September 9, 1913, Mary Edna Stoddard.

Lauron Willard Mercer, Toledo, Ohio.

2327 Detroit Avenue.

Born at Paxton, Ill., February 20, 1889. Son of James and Laura Ellen (Search) Mercer. Head of Order Department of the Western Electric Company, of Chicago, 1907 to date.

Ellwood Henry Uhlman, Chicago, Ill.

431 South Dearborn Street.

Born at Peoria, Ill., April 19, 1886. Son of Henry and Charlotte (Belsterling) Uhlmann. Chemist. President, Chemical and Engineering Company, Chicago, Ill. Married, Lillian May West.

Edward Theodore Heineman, LL.B., Chicago, Ill.

Harris Trust Building.

Born in Chicago, Ill., August 16, 1888. Son of Theodore A. and Abbie (MacDonald) Heineman. Attorney, 1910–16. In industrial real estate business, 1919 to date. Captain of infantry on Mexican border, 1916; naval aviation during world war.

Warren Edward Briggs, Chicago, Ill.

2321 Cambridge Avenue.

Born in Chicago, Ill., April 6, 1883. Son of Hannibal Birney and Ada M. (French) Briggs. Department Manager for A. H. Abbott of Chicago.

*Harold Watson Schniewind, B.D. [Genl. Theo. Sem.], Chicago, Ill.

Born at Whitestone, L. I., N. Y., June 16, 1882. Son of Max A. and Julia (Bloodgood) Schniewind. Protestant Episcopal Clergyman, General Missionary, Diocese of Duluth, 1907–08. Died at Chicago, Ill., November 14, 1917.

1911.

Byron Everett Ball, E.M. [Colorado School of Mines] (A N), Detroit, Mich.

General Motors Corporation.

Born at Florence, Wis., November 6, 1889. Son of Edwin and Ophelia (Marcott) Ball. Parts and Service Manager, Willys-Overland, Inc., New York Branch, 1915–18. Production Engineer, General Motors Corp., Detroit, Mich., 1918 to date. Married, December, 1913, Velma Eliner Ball. Relatives in Fraternity, brothers, Edwin M. Ball, Alpha Alpha, '04, and Thomas L. Ball, Alpha-Theta, '06.

Warren Abbott Wright, Chicago, Ill.

922 Leland Avenue.

Born at St. Louis, Mo., August 6, 1887. Son of T. Jay and Ida J. (Frazier) Wright. In the Engineering Department of the Griffen Wheel Company, Chicago, 1908 to date.

Rex Murray Movius, Plentywood, Mont.

Born at Big Stone, S. Dakota, November 28, 1888. Son of William Robert and Marcella Jane (Murray) Movius. Banker. Deputy County Treasurer, Sheridan County, Mont., 1913–17. County Treasurer, 1917 to date. Married, June 10, 1914, Sadie May Schoffman. Relative in Fraternity, brother, Walter R. Movius, Upsilon, '12.

Mark Morris Robinson, A.B., Versailles, Ill.

Born at Viola, Ill., December 18, 1886. Son of John L. and Elizabeth (Morris) Robinson. High School Superintendent. Married, May 5, 1912, Edith Gertrude Elden.

William Marrs Shoop, A.B., Wenona, Ill.

Born at Port Byron, Ill., September 12, 1889. Son of Rev. William Borland and Luella Bruce (Marrs) Shoop. Auditor with International Harvester Company of America. Served as Quartermaster Sergeant, Q. M. C., U. S. A., 1917–19. Relative in Fraternity, brother, Harold K. Shoop, Upsilon, '17.

Warren Kenneth Layton, A.B.; A.M. [Illinois], Potomac, Ill.

Born at Potomac, Ill., October 27, 1889. Son of John W. and Luella (Copeland) Layton. Teacher in public high schools, 1914–16. Graduate student and teaching assistant, University of Illinois, 1916–18. First Lieutenant, Sanitary Corps, U. S. A., from February 22, 1918. Engaged in mental examination of recruits and in educational work for disabled soldiers in U. S. Army General Hospital No. 19, Oteen, N. C.

1912.

Harold Clark Russell, Oswego, Ill.

Born at Oswego, Ill., April 30, 1890. Son of John Douglas and Elizabeth Mae (Clark) Russell. Farmer. Vice President, Oswego Farmers' Grain Company. Married, October 14, 1913, M. Annette Budd.

Clayton Sanford Lasher, Wilmette, Ill.

124 Laurel Avenue.

Born at Evanston, Ill., March 26, 1890. Son of Charles Wesley and Jane Estelle (Moeller) Lasher. With City National Bank, of Evanston, Ill. Enlisted in Battery E, 333 Hv. F. A., 86th Division, Sept. 19, 1917. Served overseas for three months. Discharged with rank of sergeant, January 19, 1919.

Warren Champ Webb, Chicago, Ill.

4053 North Avers Avenue.

Born in Chicago, Ill., October 16, 1889. Son of William Joshua and Arletta Rebecca (Camburn) Webb. Assistant to Chicago Manager, American Pulley Company. Married, February 22, 1912, Ema Victoria Hermanson.

Walter Robert Movius, Billings, Mont.

2905 Montana Avenue.

Born at Lidgerwood, N. Dakota, November 19, 1890. Son of William Robert and Marcella Jane (Murray) Movius. Deputy in county offices, Plentywood, Montana, 1913–15. Secretary and Treasurer, Ryerson & Movius, Real Estate & Insurance, 1917 to date. Married, June 21, 1915, Ruth Emily Oakes. Relative in Fraternity, brother, Reginald M. Movious, Upsilon, '11.

Olin Lisk Metz Whitman, Detroit, Mich.

Union Cap Screw Company.

Born at Detroit, Mich., October 6, 1890. Son of Charles Benjamin and Kathryn Elizabeth (Metz) Whitman. Production Manager American Cap Screw Co., 1914–1915. Vice President and General Manager Union Cap Screw Co., 1916 to date. Married, June 9, 1917, Alexandra Elizabeth Hurst.

Ralph Riley Obenchain, A.B., LL.B., Evanston, Ill.

645 University Place.

Born at South Whitley, Ind., April 25, 1890. Son of Abraham Lincoln and Mary Delia (Remington) Obenchain. Attorney-at-law. Served as Second Lieutenant, Sixty-third Regiment, F. A., 1917–19. Married, January 1, 1919, Madalynne Donna Connor. Relative in Fraternity, brother, Francis W. Obenchain, Alpha Xi, '14.

Leroy Neal Neff, Ridgeway, Mo.

Born in Harrison County, Mo., February 5, 1892. Son of Michael Ellsworth and Rebecca Anna (McGowen) Neff. Real Estate, Loans and Insurance, 1915–1919. At present Secretary Marwell Oil and Gas Company, Enid, Okla. Married, September 1, 1914, Margaret Maude Strader.

Tracy Francis Wilcox, Hebron, Ind.

Born at Hebron, Ind., February 5, 1891. Son of Albert Freemont and Hattie Adilene (Grimes) Wilcox.

Clarence Edgar Haile, Evanston, Ill.

1205 Cleveland Avenue.

Born at Galena, Ill., December 21, 1888. Son of Charles Edgar and Elsie Clara (Waggoner) Haile.

1913.

Harry Phillips Bailey, LL.B., Princeton, Mo.

Born at Princeton, Mo., July 16, 1891. Son of Edward Byron and Catherine (Phillips) Bailey. Attorney-at-law. Assistant State Attorney, Cook County, Ill.

*Paul Keith LeBaron, Riverside, Ill.

Born at Adrian, Mich., May 12, 1885. Son of Rev. Ira and Clara May (Baker) LeBaron. Captain, F. A., A. E. F. Returned to the United States as an instructor in artillery. Died at Camp Zachary Taylor, Ky., October 15, 1918.

Paul Emil Herschel, Jr., Peoria, Ill.

304 West Armstrong Avenue.

Born at Peoria, Ill., January 20, 1892. Son of Paul Emil and Mary (Julg) Herschel. Treasurer, R. Herschel Manufacturing Company. Married, October 26, 1915, Jean Nicol.

John Philip C. Sabec, Trieste, Italy.

Via Ghega 9.

Born at Trieste, Austria, January 21, 1892. Son of Ivan and Antoinette (von Abram) Sabec. With Swift and Company, Chicago and Europe, 1917–19. Officer of Adriatic Bank, Trieste, 1919 to date. Married, November 27, 1912, Meta Daniels Pline.

1914.

Clarke Hughes Abbott, Valley, Neb.

Born at State Center, Iowa, December 19, 1889. Son of John Huston and Sarah (Hughes) Abbott. Live Stock Purchasing Agent for

T. M. Sinclair and Company, L'td. Married, May 15, 1915, Florence Mary Custer.

Clyde Harrison Evans, Chicago, Ill.

Room 1501, 105 South La Salle Street.

Born at Sidney, Ohio, March 7, 1889. Son of Robert Bell and Jennie (Stewart) Evans. With William R. Compton Company, investments. Entered the service June 26, 1918; with the Three Hundred and eighteenth F. A., A. E. F. until June 11, 1918. Relatives in Fraternity, brothers, Earl W. Evans, Upsilon, '09, and Floyd G. Evans, Upsilon, '16.

Alvin Christopher Ries, Mt. Vernon, Ind.

Born at Mt. Vernon, Ind., May 28, 1892. Son of John George and Emma Carolyn Ries. Farm Manager, 1916–1919. Enlisted in the service August 29, 1918; assigned to Medical Corps. Transferred to Fourteenth Sanitary Train, Ambulance Company 253, Fourteenth Division. Discharged, January 9, 1919.

Edward Stuart Pomeroy, A.B. [Univ. of Utah]; M.D., Salt Lake City, Utah.

36 West First North Street.

Born at Salt Lake City, Utah, March 7, 1884. Son of Charles Enos and Christiana (Stuart) Pomeroy. Physician. Surgeon to Denver and Rio Grande R. R. and Utah Fuel Company. Member of the Volunteer Medical Service Corps, U. S. A.

1915.

Lowell Lynn Forbes, A.B., LL.B. [State Univ. of Iowa], Mason City, Iowa.

First National Bank Building.

Born at Jefferson, Iowa, January 17, 1894. Son of John Boyd and Alice Maude (Black) Forbes. Attorney-at-law. Enlisted in the service September 5, 1917, Company D, Three Hundred and Fiftieth Infantry. Served with the A. E. F. Commissioned Second Lieutenant, September 27, 1918. Awarded Croix de Guerre. Married, August 12, 1919, Lillian Mildred Miller.

Russell Belden, Joplin, Mo.

310 Pearl Street.

Born at Joplin, Mo., March 6, 1893. Son of Charles Harmon and Emma (Volkel) Beldon. Manager The Chandelier Shop, Joplin, Mo. Dealers in Electrical Supplies and Lighting Fixtures. Entered the service July 22, 1918; First Class Musician with Seventieth Infantry Band; discharged January 26, 1919.

Gordon Wakeman Davis, Kalamazoo, Mich.

720 Main Street.

Born at Kalamazoo, Mich., May 15, 1892. Son of Clyde M. and Jessie L. (Morlan) Davis. Assistant to General Manager American Sign Company, 1914–17. Entered the service May 10, 1917. Commissioned Second Lieutenant, Three Hundred and Twenty-eighth F. A., August 15, 1917. First Lieutenant October 31, 1918. Discharged May 6, 1919. Married, June 8, 1918, Harriet Grace Newton.

Lewis Berual Connelly, Ludlow, Pa.

Born at East Hickory, Pa., August 24, 1892. Son of James Alexander and Mary Jane (Kuster) Connelly.

Ira George Needles, A.B., Akron, Ohio.

B. F. Goodrich Rubber Company.

Born at Mt. Vernon, Iowa, September 1, 1893. Son of Elson Reid and Anna (Hunter) Needles. Manager Personnel Department B. F. Goodrich Rubber Company. Married, December 24, 1917, Marian Marie Westover.

Arthur Hansen Kasner, B.S. [Coe College], Avoca, Iowa.

Born at Avoca, Iowa, January 27, 1892. Son of Jorgen and Mary E. Kasner. Assistant Cashier, Avoca State Bank. Entered service April 12, 1917. Second Lieutenant, 70th C. A. Served seven months in A. E. F.; discharged March 29, 1919.

Jesse Affonso de Freitas, M.D. [Chicago College of Medicine and Surgery], Springfield, Ill.

429 North Fifth Street.

Born at Jacksonville, Ill., July 6, 1889. Son of Frank Affonso and Millicent Ruth (Cherry) de Freitas. Physician. Enlisted in M. R. C., U. S. A., May 27, 1918. Commissioned First Lieutenant, M. C., June 17, 1918. Discharged December 18, 1918.

*Wilbur Frederick Hartman, Chicago, Ill.

Born at Allegheny, Pa., January 21, 1890. Son of John and Lillie Agnes (Eckert) Hartman. Attorney-at-law. Secretary to the Corporation Counsel for the City of Chicago. Engaged in Secret Service Work during the World War. Died at Pittsburgh, Pa., October 9, 1919.

1916.

Lloyd Frank Merrell, Highland Park, Ill.

343 McDaniel Avenue.

Born at Princeville, Ill., September 13, 1887. Son of Frank W. and Amelia A. (Persons) Merrell. Poet. Married, January 1,

1914, Lillian Louise Ollmann. Relative in Fraternity, brother, Llewellyn R. Merrell, Upsilon, '08.

Floyd Granville Evans, Sidney, Ohio.

Born at Sidney, Ohio, March 3, 1892. Son of Robert Bell and Jennie (Stewart) Evans. Served with 34th Engineers, March, 1918, to August, 1919; overseas August, 1918, to August, 1919. Relatives in Fraternity, brothers, Earl W. Evans, Upsilon, '09, and Clyde H. Evans, Upsilon, '14.

Olaf Einar Tronnes, Evanston, Ill.

906 Seward Street.

Born at Chicago, Ill., December 8, 1894. Son of Elling and Catherine (Prytz) Tronnes. With Addressograph Company, Chicago, Ill. Married, April 28, 1917, Bertha Elizabeth Ries.

Arthur Othello Spoeneman, Belleville, Ill.

420 North High Street.

Born at Belleville, Ill., December 3, 1894. Son of Charles and Anna Marie (Albrecht) Spoeneman.

Stewart Frank Hoffman, Trenton, Mo.

1001 Main Street.

Born at Trenton, Mo., April 13, 1895. Son of Henry Frank and Nettie (Steward) Hoffman. Department Manager, Hoffman Merrill, Trenton, Mo. Served as Ordnance Sergeant, First Army Amunition Section. With the A. E. F. thirteen months.

George Müller Munroe, B.S. [Dartmouth], Joliet, Ill.

222 Scott Street.

Born at Joliet, Ill., May 14, 1892. Son of Edwin Stanley and Marie Pia (Müller) Munroe. Real Estate and Insurance. Served as Second Class Seaman in the U. S. N. R. during the World War. Married, May 26, 1917, Ruth Barber. Relative in Fraternity, father, Edwin S. Munroe, Upsilon, '79.

Glenn Means Tindall, A.B., St. Louis, Mo.

McKinley High School.

Born at Shelbyville, Ind., June 21, 1894. Son of Urus Eldorado and Lora Maude (Means) Tindall. Assistant Supervisor of Music, St. Louis Public Schools. Served as a Private, Infantry, unassigned, Fort Benjamin Harrison, 1918–1919.

Arthur Frederick Muschler, Aurora, Ill.

409 Benton Street.

Born at Aurora, Ill., May 22, 1892. Son of George Fred and Marietta (Biever) Muschler. Attorney-at-law. Served as Quar-

ter Master Sergeant Hospital Center, A. P. O. 731, near Neufchateau, France.

1917.

Ransome Carter Crain, Waverly, Ill.

Born at Waverly, Ill., October 18, 1894. Son of Thomas Herbert and Effie Mabel (Carter) Crain.

Junius Matthew Beebe, Downers Grove, Ill.

Born at Bloomington, Ill., February 16, 1892. Son of Matthew Sayre and Lois (Mayes) Beebe. Farmer.

Paul Marcene Hartney, A.B., Evanston, Ill.

645 University Place.

Born at Chicago, Ill., March 22, 1896. Son of Michael P. and Julia M. (Hoffman) Hartney. Insurance business. Served as Second Lieutenant, F. A., U. S. A., during World War. Second Lieutenant, F. A., U. S. R. C., 1919 to date. Relative in Fraternity, brother, Edgar J. Hartney, Rho, '22.

Edward Harold Greist, Hinsdale, Ill.

61 North Clay Street.

Born at Indianapolis, Ind., May 5, 1895. Son of Lewis Thomas and Athelia (Edwards) Greist. Advertising Specialist with the Faithorn Company, Chicago, Ill. Entered the service May 10, 1917. First Lieutenant, Air Service, 90th Aero Squadron in France from Jan. 8, 1918, to March 21, 1919. At the front in action continuously from June 13, 1918, to the Armistice. (In command of B Flight, 90th Aero Squadron.) Cited in Orders of the Third Corps, Orders of the First Army, and awarded a citation for valor and bravery; also recommended for the Congressional Medal of Honor. Married, July 28, 1917, Florianne Rold. Relative in Fraternity, brother, Raymond L. Greist, Alpha Epsilon, '20.

Harold Keith Shoop, A.B., Wenona, Ill.

Born at Washington, Ill., September 4, 1894. Son of William Bourland and Luella Bruce (Marrs) Shoop. Chemist. With Patten Paint Company, Milwaukee, Wis. Private Ordnance Corps, December 13, 1917, to February 8, 1919. Relative in Fraternity, brother, William M. Shoop, Upsilon, '11.

1918.

Loren Morgan Jenks, B.S., Prairie City, Iowa.

Born at Prairie City, Iowa, July 13, 1895. Son of Clarence Seward and Meta Adelle (Morgan) Jenks. Entered the service December

10, 1917; with A. E. F. as Ordnance Sergeant, Ammunition Supply Division, Ordnance Department. Discharged June 9, 1919. Commissioned Second Lieutenant, O. R. C.

Joseph Liguori Frank (P), Chicago, Ill.

1928 Lincoln Avenue.

Born at New York City, N. Y., May 5, 1897. Son of Joseph and Elizabeth (Liguori) Frank. Served in the U. S. N. R. as First Class Quartermaster during World War. Relative in Fraternity, brother, Dudley L. Frank, Rho, '20.

Marshall Price Corl (P), Joplin, Mo.

818 West Sixth Street.

Born at Webb City, Mo., June 13, 1895. Son of George Franklin and Sarah Catherine (Kirk) Corl.

Horace Austin Ruckel, B.S., Springfield, Ill.

848 South Glenwood Avenue.

Born at Springfield, Ill., November 19, 1895. Son of John H. and Cora I. (Garland) Ruckel. Commissioned Second Lieutenant Q. M. C., August 15, 1917. Served with First Division, A. E. F. Later instructor in English to French Officers at French Staff College. Discharged July 14, 1919.

Frederick Clayton Stiles, A.B., Evanston, Ill.

1456 Wesley Avenue.

Born at Camden, N. J., May 24, 1895. Son of Frederic Canning and Blanche (Goold) Stiles. Army officer. Commissioned Provisional Second Lieutenant U. S. A., October 26, 1917. First Lieutenant, June 9, 1918.

John Theodore Meyer, Rock Falls, Ill.

Born at Minonk, Ill., June 12, 1895. Son of Herman George and Henrietta (Janssen) Meyer.

Paul Wilfred Pettengill, Evanston, Ill.

1590 Oak Avenue.

Born at Union, Ill., January 5, 1896. Son of Charles Rollin and Dora Adell (Bright) Pettengill. Public Accountant. Served as First Lieutenant, Seventeenth Cavalry, during World War. Commissioned First Lieutenant, Cavalry, U. S. R., 1919.

Claude Crozet Lake, Jr., Chicago, Ill.

The Fairbanks Company,
701–07 Washington Boulevard.

Born at Eureka, Kans., March 27, 1894. Son of Claude Crozet and

Sue R. (Peters) Lake. Entered the service December 10, 1917, as Ordnance Sergeant. Discharged January 28, 1919.

Robert Clifton Long, B.S., Evanston, Ill.

1923 Orrington Avenue.

Born at Shadeland, Ind., March 26, 1894. Son of Clifton J. and Katherine C. (Scherer) Long.

De Witt Satterfield Osgood, Estherville, Iowa.

703 South Ninth Street.

Born at Marseilles, Ill., September 12, 1895. Son of Charles DeWitt and Mary Josephine (Satterfield) Osgood. With Presbyterian Hospital of Chicago, Ill. Married, February 6, 1918, Helen Margaret Gordon.

1919.

Roemer Gillian Robertson, Minneapolis, Minn.

Central Y. M. C. A.

Born at St. Louis, Mo., December 27, 1896. Son of Jasper Newton and Jessie Alberta (Roemer) Robertson. Salesman with Minneapolis General Electric Company. Enlisted with British Royal Flying Corps, July, 1917. Overseas from December, 1917, to December, 1918. Rank, First Lieutenant.

John Milton Hample (A A), Butte, Mont.

211 South Jackson Street.

Born at Helena, Mont., January 30, 1896. Son of John Edwin and Minnie (LaMotte) Hample. Enlisted in 15th Infantry, Regular Army, October 23, 1917. Overseas duty in the China Expedition. Transferred to Q. M. C., September 27, 1918. Rank, Private First Class.

Albert Alley De Groat, Chicago, Ill.

6062 Stoney Island Avenue.

Born at Minneapolis, Minn., April 10, 1897. Son of Grant Cameron and Martha (Alley) De Groat.

Vernon Lounsberry Congdon, Elkhart, Ind.

326 West Beardsley Avenue.

Born at Howe, Ind., April 7, 1895. Son of Harry Joseph and Prudie May (Lounsberry) Congdon. Cost Accountant, Elkhart Carriage and Motor Car Company. Served as Private in U. S. Marine Corps, August 8, 1917, to January 30, 1919.

Harold James Hunter, Chilly, Ida.

Born at Mt. Pleasant, Utah, March 18, 1896. Son of William Clark and Alice Christine (Omenn) Hunter. Ranchman. Served as

First Class Private in U. S. Marine Corps, December 26, 1917, to March 15, 1919. Married, April 13, 1918, Estelle Bernice Mangum.

Samuel Archibald Mullinix, Moline, Ill.

1117 Fifteenth Street.

Born at Louisville, Ky., December 9, 1895. Son of Samuel Washington and Charlotte L. (Morris) Mullinix.

Leroy Barkley Hammond, Wilmette, Ill.

1 Crescent Place.

Born at Chicago, Ill., October 12, 1896. Son of Guy S. and Ida May Hammond. Served as Ensign U. S. N. R. during World War. Relative in Fraternity, brother, Bertrand L. Hammond, Upsilon, '21.

Leslie Henry Vogel, Springfield, Ill.

538 West Vine Street.

Born in McHenry County, Ill., January 19, 1896. Son of Lewis and Harriet Belle (Austin) Vogel. Sports Editor, Springfield *News-Record,* 1917–1918. Married, January 12, 1916, Kathryn Louise McGuire.

William Oats Jeffery, Jr., Chicago, Ill.

6235 Kenmore Avenue.

Born at Sudan, Minn., June 8, 1896. Son of William Oats and Ellen R. (Richards) Jeffery. Student. Enlisted in U. S. N., May 13, 1918. Served as First Class Quartermaster. Discharged March, 1919.

Franklin Keese Peck, Evanston, Ill.

1633 Hinman Avenue.

Born at Wheaton, Ill., March 12, 1895. Son of Wesley Hamilton Peck, M.D., and Minna Dannatt. Student.

Elson Harmon Whitacre, Chicago, Ill.

6145 Woodlawn Avenue.

Born at Guthrie, Okla., October 6, 1895. Son of Corwin Clay and Clara R. (Miller) Whitacre. Served as First Class Sergeant, Ordnance Department, during World War. Married, September 8, 1918, Sybil Izlar.

Harry Allen Richter, Evanston, Ill.

645 University Place.

Born at Chicago, Ill., August 27, 1896. Son of Harry Joseph and Ella (Medebach) Richter. Served in the U. S. N. R., Medical Department, 1918.

John Corlis Tucker, Olney, Ill.

Born at Vandalia, Ill., September 28, 1898. Son of James Gillis and Octavia (Corlis) Tucker. Enlisted in Company C, Third Kentucky Infantry, July 2, 1917. Transferred to Company C, One Hundred and Thirteenth Field Battalion, Signal Corps. Served with the A. E. F. eleven months. Rank, Sergeant. Discharged August 26, 1919.

Victor Trayer Schmitt, Chicago, Ill.

6128 Sheridan Road.

Born at Chicago, Ill., August 3, 1897. Son of George Joseph and Charlotte Waddell (Thayer) Schmitt. Enlisted in U. S. N. R., April 19, 1918.

Glenn Amos Brough (P), Plymouth, Ill.

Born at Burningham, Ill., August 19, 1896. Son of Joseph Sherman and Rose (Hamilton) Brough. Served in U. S. N. R., 1918.

John Carl Barrett, Neoga, Ill.

Born at Neoga, Ill., March 4, 1900. Son of James Edward and Minnie (Wohleer) Barrett. S. A. T. C., Northwestern University, 1918.

Arthur Vincent Schlisinger, LL.B., Chicago, Ill.

5134 Michigan Avenue.

Born at Chicago, Ill., December 28, 1897. Son of Rudolph James and Emily V. Schlisinger. Served in U. S. N. R. during World War.

1920.

Quin Augustus Ryan, Chicago, Ill.

5217 Magnolia Avenue.

Born at Chicago, Ill., November 17, 1898. Son of Joseph Edward and Margaret Loretta (O'Brien) Ryan. Writer with Chicago *Tribune*. S. A. T. C. Northwestern University, 1918.

Chester Carl Widerquist, Moline, Ill.

1172 Twenty-sixth Street.

Born at Moline, Ill., September 23, 1896. Son of Frank Samuel and Augusta (Johnson) Widerquist. Served as Sergeant, Company E, 349th Infantry, A. E. F.

Randall Livingston Wescott, Evanston, Ill.

645 University Place.

Born at Petoskey, Mich., July 8, 1897. Son of Edwin Randall and Mabel Livingston (Rice) Wescott. Ensign in U. S. N. R., April 16, 1918, to April 29, 1919.

Bernt Martin Bratland, Kalvedalen, Bergen, Norway.

Born in Flors, Norway, September 5, 1897. Son of Ole and Ragnbrild (Espenak) Bratland. Insurance Broker. Served as a soldier in the Norwegian Army.

Carl David Neidhold, Wakefield, Mich.

Born at Wakefield, Mich., May 15, 1897. Son of Edward William and Lauretta Stella (Christianson) Neidhold.

William Davies Mueller, Jr., Evanston, Ill.

645 University Place.

Born at Graettinger, Iowa, February 12, 1898. Son of William D. and Julia D. Mueller.

Homer Leroy Chapline Dwiggins, B.S., Evanston, Ill.

645 University Place.

Born at Chicago, Ill., June 15, 1896. Son of Jessie C. and Lydia (Horen) Dwiggins. Served in the U. S. N. R., July to December, 1919.

Roy Arthur Dillon, B.S., Woodward, Okla.

Born at Van Meter, Iowa., October 11, 1894. Son of George Lewis and Marie Dillon. Entered the service September, 1917. Commissioned Second Lieutenant, Sixty-sixth F. A. Discharged in January, 1919.

1921.

Edwin Albert Wegner, Jr., Chicago, Ill.

5300 Winthrop Avenue.

Born at Chicago, Ill., January 10, 1899. Son of Edwin Albert and Rose Margaret (Meyer) Wegner. S. A. T. C., Northwcstern University, 1918.

William Ross Kilpatrick, Chicago, Ill.

519 Aldine Avenue.

Born at Mason City, Iowa, September 25, 1900. Son of Charles Harold and Margaret (Johnson) Kilpatrick. Served in the Reserve Officers' Training Camp at Fort Sheridan, Ill., 1918.

Maurice Einar Loven, Oak Park, Ill.

1020 Superior Street.

Born at Chicago, Ill., June 17, 1899. Son of Otto Einar and Ellen Christine (Nord) Loven. S. A. T. C. Northwestern University, 1918.

Charles Edward Knight, Evanston, Ill.

1567 Ridge Avenue.

Born at Chicago, Ill., October 1, 1899. Son of James Seaton and Alma Matilda (Peterson) Knight. Enlisted in U. S. N. R., April 4, 1918. Quartermaster, Third Class. Discharged January 24, 1919.

John Elston Hill, Chicago, Ill.

1132 Morse Avenue.

Born at Chicago, Ill., February 7, 1898. Son of William Cooper and Julia Florence (Elston) Hill. Ensign, U. S. N. R., 1918–19.

Bertrand Tarrant Hammond, Wilmette, Ill.

1 Crescent Place.

Born at Chicago, Ill., May 27, 1900. Son of Guy S. and Ida May (Tarrant) Hammond. Served in U. S. N., October, 1918 to January, 1919. Relative in Fraternity, brother, Leroy B. Hammond, Upsilon, '19.

Edwin Wibking Chase, Wheaton, Ill.

722 Wheaton Avenue.

Born at Chicago, Ill., February 10, 1899. Son of Edwin Moses and Louise Belle (Wibking) Chase. Commissioned Second Lieutenant F. A., R. C., January 29, 1919.

Edmund Paul Halley, Evanston, Ill.

520 Davis Street.

Born at Kalamazoo, Ill., August 25, 1900. Son of Henry Hampton and Madge Albert (Gillis) Halley. S. A. T. C., Northwestern University, 1918.

Howard Emsley Irwin, Quincy, Ill.

2100 Grove Avenue.

Born at Quincy, Ill., August 13, 1897. Son of Charles Sylvester and Katherine (Crew) Irwin. S. A. T. C., Northwestern University, 1918.

James Stovall Morris, Pine Bluff, Ark.

520 West Second Avenue.

Born at Marshall, Mo., October 14, 1898. Son of Edward Everett and Jennie Sydnie (McLeod) Morris. S. A. T. C., Northwestern University, 1918.

Frederick Lawrence Armand Blocki, Chicago, Ill.

822 Buena Avenue.

Born at Chicago, Ill., February 11, 1901. Son of Frederick William and Louise (Woltersdorf) Blocki. Student.

Charles Walter Ruckel, Springfield, Ill.

310 West Capitol Avenue.

Born at Springfield, Ill., June 5, 1896. Son of Samuel and Annie (Bond) Ruckel. Sergeant, 124th F. A., 33d Division, April 10, 1917, to August 29, 1919. Lost left arm November 5, 1918, after being wounded near Beauclaire, France.

1922.

Robert Ellsworth Schurr, Rock Island, Ill.

903 Thirtieth Street.

Born at Davenport, Iowa, November 4, 1898. Son of Fred William and Agnes (Ford) Schurr. With White-Phillips Company, Investment Bankers. S. A. T. C., Northwestern University, 1918.

Harvey Woodward Gates, Plainfield, Ill.

Born at Aurora, Ill., July 25, 1899. Son of George Woodward and Catherine Lunsden (Brown) Gates. Secretary, Plainfield State Bank. S. A. T. C., Northwestern University, 1918.

Homer Percy Hardin, Greenview, Ill.

Born at Sweetwater, Ill., August 28, 1900. Son of Charles Henry and Amanda (Burns) Hardin. S. A. T. C., Northwestern University, 1918.

Perry Ranck Pennington, Plainfield, Ill.

Born at Plainfield, Ill., December 7, 1895. Son of Robert Henry and Ida Frances (Ranck) Pennington.

George Shannon Baker, Tallula, Ill.

Born at Tallula, Ill., February 9, 1900. Son of Elmer Morton and Helen Bridgett (Gross) Baker.

Edward Milton Enright, Chicago, Ill.

5642 Kenmore Avenue.

Born at Chicago, Ill., October 8, 1900. Son of John Joseph and Margaret Elizabeth (White) Enright. In the U. S. N. R., 1918.

Bernard Howard Miller, Bridgewater, Iowa.

Born at Cumberland, Iowa., January 28, 1898. Son of Henry Martin and Ella (Speraw) Miller. Served in the U. S. N. R., May 15, 1918, to January 25, 1919.

Richard Fred Truckenbrod, Mendota, Ill.

Thirteenth Avenue.

Born at Mendota, Ill., October 26, 1898. Son of Henry H. and

Emma Marie (Erlenborn) Truckenbrod. S. A. T. C., Northwestern University, 1918.

John Patrick Haley, Joliet, Ill.

135 South Center Street.

Born at Joliet, Ill., July 19, 1899. Son of Patrick Columbus and Mary (D'Arcy) Haley. Student.

Harold Alexander Erickson, Maynard, Minn.

Born in Maynard, Minn., in 1898. Son of Michael B. and Emma G. (Anderson) Erickson. Student.

Harry Albert Eielson (Δ), Springfield, Ill.

1218 South Seventh Street.

Born at Springfield, Ill., November 10, 1897. Son of Oscar Aaron and Lillian (Smith) Eielson. Served in U. S. N. R., 1918–1919.

Chester Avery Barnard, Madison, Kans.

Born at Madison, Kans., February 10, 1899. Son of Almond A. and Mary E. (Seward) Barnard. During World War served as Private in 64th Infantry, 10th Division.

Hugh Clement McGinitie, Hecla, S. D.

Born at Neligh, Neb., July 19, 1897. Son of Clyde and Etly (Anderson) McGinitie. Served as Ensign, U. S. N., on S. S. *Dorchester,* Coast Patrol Service, 1918–1919.

Roland Clark Aby, Galva, Ill.

Born at Galva, Ill., September 27, 1899. Son of Clark Benjamin and Lillie A. (Nordstrom) Aby.

Thomas Paul Albert Leonard, Middletown, Ohio.

102 North Charles Street.

Born at Middletown, Ohio, December 4, 1896. Son of Thomas and Caroline Elizabeth (Menger) Leonard. Enlisted in U. S. N. R. May 13, 1918, as Quartermaster, second class; discharged May 26, 1919.

Russell Evans Patterson, Elkhart, Ind.

405 Jefferson Street.

Born at Elkhart, Ind., August 5, 1899. Son of William H. and Lida M. (Evans) Patterson.

Joseph Hershey McGillvra, Owosso, Mich.

403 East Exchange Street.

Born at Owosso, Mich., July 16, 1900. Son of Charles H. and Sadie Belle (Hershey) McGillvra.

1923.

Harry Verne Brooks, Leedey, Okla.

Born at Cisne, Ill., April 12, 1901. Son of Calvin Resler and Ella (Orr) Brooks. Student. S. A. T. C., Arizona Cadet Corps, 1918.

Harry Coburn Stallings, Woodward, Okla.

1401 Sixth Street.

Born at Midlothian, Texas, November 14, 1900. Son of Henry Harrison and Ida May (Coburn) Stallings. Student.

Theodore William Olson, Beaver, Iowa.

Born at Boone, Iowa, November 1, 1901. Son of Charles and Robena (Benson) Olson. Student.

Raymond Fred Kieft, Wilmette, Ill.

1221 Forest Avenue.

Born at Chicago, Ill., February 8, 1901. Son of John and Grace (Leasink) Kieft. Student.

James William Egan, Jr., Chicago, Ill.

815 Buena Avenue.

Born at Chicago, Ill., August 17, 1900. Son of James William and Antoinette Eleanor (McGuire) Egan. Student.

William Kenneth Jennings, Villa Grove, Ill.

Born at Coxville, Ind., March 20, 1901. Son of William Claude and Elizabeth (Evans) Jennings. Student.

Phi Chapter

UNIVERSITY OF RICHMOND

RICHMOND, VIRGINIA

Instituted January 15, A. D. 1873.

ADDISON L. HOLLADAY

GEORGE SWANN

THOMAS MARSHALL ALDERSON

PATRICK HENRY EAGER

History of Phi Chapter

The 15th of January, 1873, was the natal day of Phi Chapter. The esteemed Leroy Summerfield Edwards, Eta, '58, was its father.

Prior to the war only two chapters of the Fraternity existed in Virginia, and they were Eta, at the University of Virginia, and Kappa, at Emory and Henry College. These chapters became dormant because of the terrible war, and Kappa never again became active. In 1872 Phi Kappa Sigma in Virginia was revived. Tau Chapter was established in January, Eta was reinstituted the following September and Phi was chartered four months later. In this reawakening the ardent Brother Leroy S. Edwards was the moving spirit. Stories of his zeal and generosity are yet told with our traditions. However lustrous the dream that actuated him in his work of reviving Eta and establishing Tau and Phi, he could not have foreknown the full meaning of what he did. The institution which he transplanted is as yet only in its childhood. Its life should be as eternal as the spirit of brotherliness in the bosom of man. It should become increasingly exalted as the opportunities widen for the manifestation of this spirit.

In the fall of 1872 a friend of Brother Edwards enrolled in law at Richmond College. To him he presented Phi Kappa Sigma with the purpose of establishing a chapter. Through this friend another law student was enlisted, as also were two academic students, and in January of the following year application for a charter was presented to the Grand Chapter. They were fellows of sterling worth and are to-day respectively as referred to above — Judge Addison L. Holladay, of Richmond; Judge Thomas M. Alderson, of Abingdon, Va.; Professor George Swann, of Danville, Va., and Professor Patrick Henry Eager, of Clinton, Miss.

The first year the chapter consisted of eight men. It prospered through three sessions, but, for reasons not altogether plain, then suffered a suspension. The circumstances as obtained are these: All the charter year men left college the second year afterwards. The men that were left the third year were medical students and entirely outside of Richmond College. Eight years later, 1884, through a committee from Tau Chapter, the chairman of which was General C. C. Vaughan, of Franklin, Va., Phi was revived. At this time Brother Nelson S. Groome, a most intimate friend of Brother Vaughan, was a matriculate at this college. By these two old Phi was again started on her course of prosperity. She is now in the waters of her fortieth voyage, manned by a crew of fourteen men.

Phi has always been noted for her "all-around" characteristics. In college, her men are leaders in scholarship, in athletics, in social life and in all other branches of collegiate activity. As alumni, her sons have maintained the same excellent standards in the pursuits of business and professional life.

When the world war burst upon us, Phi's sons took their places promptly in the nation's front line of defense, and the older alumni were very devoted and active in the various lines of patriotic work at home. Phi was well represented in all branches of the armed forces of the United States, and a great many served with utmost distinction and received high honors.

Since 1914, Phi has been located at the magnificent new campus of the College, located at Westhampton, which is about five miles from the heart of the City of Richmond. The change has been very beneficial. During the war, the boys at college made the best shift possible in temporary quarters, because the campus had been volunteered to the government as a war hospital and was used for that purpose. The institution has grown so rapidly and added to its range of schools until it has outgrown the college class, and from now on it is the "University of Richmond."

Never was the chapter recognized more absolutely as the par excellence Greek letter society here than at present. But

outside of the immediate Chapter, Phi has a tower of strength in her loyal alumni, and especially those in Richmond.

The alumni chapter at Richmond is very active, and as the days of war recede, the interest of the alumni is greatly increasing. They meet monthly at luncheon and semi-annually they stage a banquet to which brethern come from all over Virginia.

Phi is particularly fortunate in having the constant benefit of the advice and counsel of Thomas B. McAdams, Phi, '97, whose deep interest in the Fraternity is of the greatest assistance. After many years of faithful, excellent service as Chapter Visitor, Herbert B. Gilliam, Phi, '11, felt compelled to resign on account of residing at a distance. John J. Wicker, Jr., Phi, '13, has been appointed to this office, and has some very encouraging plans for the Chapter's future.

Phi Chapter

1873.

David Higginbotham, A.M., Rio Vista, Va.

Born in Henrico County, Va. Farmer.

Addison Lewis Holladay, LL.B., Richmond, Va.

1014 East Main Street.

Born in Spottsylvania County, Va., November 20, 1851. Son of Waller Lewis and Emily (Mansfield) Holladay. Attorney-at-law. Judge Chancery Court, Richmond, Va., 1883–89.

George Swann, A.M., Trenholm, Va.

Born at Laurel Springs, Va., June 12, 1851. Son of George and Ann (Thompkins) Swann. Educator. Judge, Botetourt County, Va., 1884–86. Professor of Languages, Roanoke College, 1898–1908. Married, June 29, 1897, Lily Dawson Rogers. Relative in Fraternity, brother, Rev. Porterfield Swann, Phi, '73.

*Porterfield Swann, Goshen, Va.

Born at Laurel Springs, Va., October 23, 1847. Son of George and Ann (Thompkins) Swann. Baptist Clergyman. Married, Jean Williamson Readcap. Relative in Fraternity, brother, George Swann, Phi, '73. Died August 22, 1919.

*William Wallace Woodward, LL.B. [George Washington Univ.], Hampton, Va.

Born in Middlesex County, Va., February 7, 1852. Son of P. T. and Mary E. (Pollard) Woodward. Attorney-at-law. Married, April 17, 1884, Kate R. Drummond. Died at Hampton, Va., 1919.

1874.

Patrick Henry Eager, A.B., A.M. [Mississippi College], Clinton, Miss.

Born at Warrenton, Miss., November 21, 1857. Son of Eleazer Chapin and Harriet (Ide) Eager. Professor of Mathematics, Mississippi College, 1878–82; President of Brownsville Female

College, Tenn., 1882–87; Professor of English, Baylor College, 1887–90; Professor of Philosophy, University of Mississippi, 1890–91; President of Baylor College, 1891–94; Professor of English, Mississippi College, 1895–1918. Married, September 5, 1883, Mary J. Whitfield.

Thomas Marshall Alderson, LL.B., Wise, Va.

Born at Lebanon, Va., May 7, 1852. Son of Colonel Thomas C. M. and Nancy Jane (Dickenson) Alderson. Attorney-at-law. Judge of Russell County, Va., 1878–1884. Commonwealth Attorney for Wise County, Va., four years. U. S. Attorney, Western District of Virginia, 1898–02. Married, October 7, 1874, Adah Virginia Davis.

James William Wildman, Chapel Hill, N. C.

Born in Campbell County, Va., October 16, 1851. Son of John W. and Mary T. Wildman. Baptist Clergyman. Married, May 29, 1878, Mary Alice Davis.

1875.

*Silas Merchant Weisiger, Richmond, Va.

Merchant. Died at Richmond, Va., December 5, 1897.

*Meade C. Kemper, M.D., Orange County, Va.

Physician.

1876.

Hugh McGuire Taylor, M.D. [Med. Coll. Va.], Richmond, Va.

100 North Thirty-first Street.

Born in Clarke County, Va., 1855. Physician. Professor of Practice of Surgery, University College of Medicine, Richmond, Va. Member of State Board of Health. Former President of Virginia State Board of Medical Examiners. Married, Mary E. Whitcombe.

1884.

John Nash Hume, Portsmouth, Va.

Box 28.

Born at Portsmouth, Va., September 3, 1868. Son of Richard Gregory and Sarah Lucretia (Nash) Hume. Employed in U. S. Post Office, Portsmouth, Va.

Charles Edward Williams, Portsmouth, Va.

316 North Street.

Born at Portsmouth, Va., November 26, 1867. Son of David Edward and Alice Rebecca (Guy) Williams.

*Wilburn Crawford Scott, A.B., Kingston, La.

Born at Kingston, La., September 1, 1866. Son of Robert H. and Cornelia Gregg (Hall) Scott. Member of Legislature, 1896. Superintendent of Education, 1900. Married, Florence Prothro.

1885.

*Pompey Jackson Peake, Churchland, Va.

Born in Norfolk County, Va., September 29, 1865. Son of John Grimes and Sarah Ann (Bruce) Peake. Farmer. Died, September 2, 1889, in Norfolk County, Va.

William Smith Morriss, Glade Spring, Va.

Born at Kentuck, Va., November 10, 1866. Son of Marion McDonald and Elizabeth Ann (McSpadden) Morriss. Implement and lumber dealer. Director of Bank of Glade Spring. Married, March 6, 1901, Carlotta Wayt Kable. Relative in Fraternity, brother, John T. Morriss, Phi, '99.

1886.

Wray Wythe Davis, D.D.S. [Maryland], Richmond, Va.

1001 Grove Avenue.

Born at Richmond, Va., July 30, 1866. Son of Hugh Wythe and Mary Elizabeth (Apperson) Davis. Dentist.

1887.

Nelson Smith Groome, Hampton, Va.

Born at Morrison, Va., May 2, 1868. Son of Charles Frederick and Emma Douglass (Smith) Groome. President of The Bank of Hampton. Member of the Legislature from Elizabeth City County. Colonel on the Governor's staff, 1906–10. Married, March 28, 1907, Anne E. Abernethy. Relative in Fraternity, brother, Frederick W. Groome, M.D., Eta.

Stuart McGuire, M.D. [Virginia]; LL.D. (H), Richmond, Va.

513 East Grace Street.

Born at Staunton, Va., September 16, 1867. Son of Hunter McGuire, M.D., and Mary Stuart. Physician. Surgeon in charge of St. Luke's Hospital, and to the Virginia Hospital. Professor of Principles of Surgery and Clinical Surgery, University College of Medicine, Richmond, Va., and President of same. Member of Phi Beta Kappa; Medical Society of Virginia, and once its President; Tri-State Medical Association of Virginia and Carolinas, and once its President; Southern Surgical and Gynecological

Association, and once its President. Author of "Textbook on Principles of Surgery." Lieutenant-Colonel, M. C., U. S. A. Commanding officer U. S. Army Base Hospital, No. 45. Serving in France from July, 1918, to March, 1919. Awarded French Medal of Honor, March 18, 1919. Relative in Fraternity, brother, Hugh H. McGuire, M.D., Eta.

Edwin H. Gibson (H), Culpeper, Va.

Attorney-at-law.

1888.

Malcolm Argyle Coles, A.B.; LL.B. [George Washington Univ.]; LL.M. [National Univ.], Washington, D. C.

500 Butternut Street, Takoma Park.

Born at "Locksley Hall," Northumberland County, Va., April 16, 1869. Son of Hiram Edward and Mary Alverta (Sydnor) Coles. Attorney-at-law. Member of Virginia Legislature, 1895–96. Special Attorney, 1904–06; Assistant Attorney, 1906–07; Attorney in Department of Justice, 1907–14. Commissioned Major, Judge Advocate General's Department, U. S. A., July, 1917. Acting Judge Advocate General's Office in France, January, 1919–October, 1919. At present, Judge Advocate, Sixth Division, Camp Grant, Ill.

Richard Kerr Cravens (H), Washington, D. C.

The Toronto.

Born at Fort Smith, Ark., March 16, 1870. Attorney-at-law, 1896–98. Officer of U. S. Army. First Lieutenant 1st Territorial Volunteer Infantry, 1898–1899; First Lieutenant, 40th Infantry, 1899–1901; Lieutenant Coast Artillery Corps, 1902–1906; Captain Coast Artillery Corps, 1907–1917 (May 15); Major, Coast Artillery Corps, May 15 to Aug 4, 1917; Lieutenant-Colonel Coast Artillery Corps, Aug. 5, 1917, to June 20, 1918; Colonel N. A., 1918–20; Lieutenant Colonel, Regular Army, July 21, 1920. Service in Philippine Islands, Dec., 1899, to June, 1901. Served on Mexican border in 1916; served in France from April, 1918, to January, 1919, as Adjutant General, Acting Chief of Staff and Assistant Chief of Staff, Army Artillery, 1st American Army and commanding the 59th Artillery (Regular Army). Awarded D. S. M., March 27, 1920, for exceptionally meritorious service, especially in St. Mihiel and Meuse-Argonne offensives. Married, February, 1892, Margaret May.

1889.

*Chapman Whitfield Jones, M.D. [Coll. of Phys. and Surg. Balto.], Appomattox, Va.

Born April 1, 1869, at Spring Mills, Va. Son of James Chapman

and Anna Olivia (Williams) Jones. Physician. Died at Appomattox, Va., August 23, 1918.

Samuel McGaughy Hearon, Dodd City, Tex.

John Hurt Whitehead (H), Chatham, Va.

Born in Pittsylvania County, Va., October 31, 1867. Son of John Richard and Sallie Hunt (Graves) Whitehead. Merchant. Married, June 22, 1899, Mary Elizabeth Jones. Relatives in Fraternity, brothers, Joseph Whitehead, Phi, '89, and Walter M. Whitehead, Phi, '99.

Joseph Whitehead, A.B.; B.L. [Virginia] (H), Chatham, Va.

Born in Pittsylvania County, Va., February 16, 1871. Son of John Richard and Sallie Hunt (Graves) Whitehead. Attorney-at-law. Virginia State Senator, 1899 to 1903. Married, August 14, 1895, Ruth Tredway. Relatives in Fraternity, brothers, John H. Whitehead, Phi, '89, and Walter M. Whitehead, Phi, '99, and son, Claude S. Whitehead, Phi, '18.

1890.

*Frederick Wimberly King, Jacksonville, Fla.

Born at Micanopy, Fla., August 3, 1870. Son of Thomas Fitch and Elizabeth Annette King. Wholesale confectioner. Married, June 8, 1905, Sallie Broome. Died at Richmond, Va., September 8, 1919.

Rawley White Martin, M.D. [Virginia] (H), Chatham, Va.

Born at Chatham, Va., December 10, 1870. Son of Rawley White Martin, M.D., and Ellen Johnson. Physician.

Norvell Ryland Walker, Baltimore, Md.

Gilman Apartments.

Born at Walkerton, Va., December 12, 1869. Son of Thomas Newton and Julia (Ryland) Walker. Connected with sales department of McCormick & Co., importers, Baltimore, Md. Married, November 9, 1899, Christine Elizabeth Crawford.

Patrick Mann Estes, A.B.; LL.B. [Washington Univ.], Nashville, Tenn.

2410 West End Avenue.

Born in Haywood County, Tenn., January 27, 1872. Son of Joel Henry and Martha (Mann) Estes. Attorney-at-law. Member of the Tennessee Legislature, 1895–97. General Counsel Life and Casualty Ins. Company of Tennessee since 1903. Vice President

of National Board of Trade, 1907–08. President of Tennessee Automobile League, 1919. Married, January 12, 1898, Gray McLaughlin.

Sidney Speiden Handy, A.B.; A.M. [Columbia], Annapolis, Md.

St. John's College.

Born at Farmville, Va., February 9, 1871. Son of Henry James and Mary (Speiden) Handy. Head of English Department, St. John's College. Married, October 5, 1901, Bertha Eugenia Ritter.

*Maurice Hunter, M.E. [Virginia] (H), Richmond, Va.

Born at Richmond, Va., December 13, 1871. Son of Stephen and Roberta (Trice) Hunter. Mechanical and electrical engineer. Died at Richmond, Va., March 27, 1916.

William Ralph Clements, M.D. [Med. Coll. Va.], Woodbury, N. J.

163 Maple Avenue.

Born at Petersburg, Va., September 10, 1872. Son of William Robin and Betty Alexandria (Perkins) Clements. Physician. Chief Surgeon, E. I. du Pont de Nemours and Company Hospital, Gibbstown, N. J. Member of Local Draft Board, Gloucester County, during World War. Married, April 26, 1913, Bertha White.

John A. White, Fredericksburg, Va.

1891.

*Charles Henry Louis Bauch, Richmond, Va.

Born in Richmond, Va. Died September 20, 1892, at Richmond, Va., aged 22 years.

Maury Anderson, M.D. [Univ. of the South], Ward, W. Va.

Born at Norfolk, Va., February 18, 1874. Son of Thomas Bates and Lucy Calvert (Toy) Anderson. Physician.

*Charles Tompkins Harrison, Wynn, Ark.

Born at Hollins Institute, Va., in 1874. Cashier of the Bank of Wynn, Ark. Died, Richmond, Va., December 3, 1898.

Nathaniel Rounceville Heaton, Jr., Purcellville, Va.

Born in Loudoun County, Va., September 29, 1869. Son of Nathaniel Rounceville and Julia (Merrit) Heaton. He has been engaged successively in farming, insurance business and railroading. Married, November 6, 1901, Bessie Boone Davis.

*Walter Hugh Ryland, A.B.; LL.B. [George Washington Univ.], Urbanna, Va.

Born at Goshen, Va., January 11, 1871. Son of John William and Lucy Fleet (Bagby) Ryland. Attorney-at-law and editor of the *Southside Sentinel,* Urbanna, Va. Secretary Virginia State Board of Fisheries, 1912–15. Married, October 16, 1895, Lillie B. Hardman. Died at Urbanna, Va., January 1, 1916.

William Johnson West, A.B.; M.D. [Med. Coll. Va.], Richmond, Va.

1000 Park Avenue.

Born at Richmond, Va., February 25, 1871. Son of William Henry West. Physician. Superintendent of Sheltering Arms Hospital, Paint Creek, W. Va., 1893–94. Diagnostician to the Richmond, Va., Board of Health, 1906 to date. Married, October 3, 1905, Marian Cottrell.

1892.

William Harry Anderson, Nashville, Tenn.

1904 West End Avenue.

Born at Kansas City, Mo., February 27, 1874. Son of John Davis and Lucy H. Anderson. Miner of coal. Captain, U. S. V., during the Spanish-American War. Married, 1902, Nancy G. Rice.

*Edward Barnett Gold (H), Berryville, Va.

Born at Ellwood, near Berryville, Va., May 9, 1873. Son of Hon. Thomas D. and Sarah Helen (Barnett) Gold. Died while a student at the University of Virginia, Charlottesville, Va., April 18, 1893.

Rea Chenoweth (H), London, Ohio.

Born in Madison County, Ohio, March 12, 1876. Son of F. M. and Margaret (Rea) Chenoweth. Grain merchant. Sergeant, Third Ohio Volunteer Infantry, during the Spanish-American War.

Albert Laudon Moffett, A.B., The Plains, Va.

Born at The Plains, Jan. 3, 1873. Son of John T. and Jane Mariah (Silcott) Moffett. Farmer and cattle dealer. Married, February 7, 1900, E. Mattie Smith.

*Samuel J. Young, Richmond, Va.

Died at Richmond, Va., April 7, 1897.

Hamner Garland Freeman, LL.B., Richmond, Va.

2011 West Grace Street.

Born at Lynchburg, Va., September 19, 1874. Son of Walker Bur-

ford and Bettie Allen (Hamner) Freeman. General agent of New York Life Insurance Company. Married, October 14, 1896, Mary Mayson Mallory.

1893.

Noble Thomas Mosby, LL.B., Richmond, Va.

1017 Bank Street.

Attorney-at-law.

Harvey Hatcher, Atlanta, Ga.

1119 Atlanta National Bank Building.

Born at Keytesville, Mo., September 20, 1872. Son of Harvey and Pattie Lelia (Hatcher) Hatcher. Attorney-at-law. Superintendent of Primary Elections, Atlanta, Ga., 1908–09. City Councilman, 1911–12; School Commissioner, 1914–17; City Alderman, 1918–20; Provisional Mayor pro tem. 1919.

Walter Edward Pearson, Portland, Ore.

745 Hawthorne Avenue.

Born at Richmond, Va., September 23, 1874. Son of William Abraham and Mary Couch (Bass) Pearson. Secretary and Treasurer of McCargar, Bates and Linely, timber, real estate and insurance agents. Married, July 31, 1901, Virginia Johnston.

1894.

Stephen B. Carney, Jr. (H), Portsmouth, Va.

*Minetree Folkes, LL.B., Richmond, Va.

Born at Richmond, Va., February 12, 1870. Son of Joseph E. and Martha Catherine Folkes. Attorney-at-law. Commonwealth Attorney for City of Richmond. Married, Mary J. Wiley. Died at Richmond, Va., August 10, 1915.

John Franklin Hicks Wood, Atlanta, Ga.

American National Bank Building.

Born at Bristol, Tenn., March 4, 1875. Son of T. F. and Nannie J. Wood. Manager, The Credit Clearing House, Atlanta, Ga. Married, November 18, 1901, Annie Louise Walton.

1896.

Charles Aylett Ashby, LL.B., Raleigh, N. C.

Born at Culpeper, Va., July 19, 1876. Son of W. A. and Nellie P. Ashby. Episcopal Clergyman. Married, April 5, 1899, Evelyn Garnett.

Evan Ragland Chesterman, LL.B., Richmond, Va.

1636 West Grace Street.

Born at Richmond, Va., May 20, 1870. Son of William Dallas and Mildred Victoria (Davis) Chesterman. Attorney-at-law and journalist. Private Secretary to Governor O'Ferrall, of Virginia, 1894–98. Secretary State Board of Education, 1913–16. Political and editorial writer on the Richmond *Evening Journal,* 1900 to date. Married, November 10, 1896, Ellie Douglas Frayser. Relative in Fraternity, son, Evan R. Chesterman, Jr., Phi, '18.

William Dunbar Evans, LL.B., Saluda, Va.

Born in Middlesex County, Va., March 29, 1875. Son of Andrew Browne and Alice Catherine (Dew) Evans. Attorney-at-law. Member of the Virginia Legislature, 1909–10. Married, December 7, 1905, Virginia Montague McCandish.

Charles Marshall Graves, A.B., New York, N. Y.

Times Annex, 229 West Forty-third Street.

Born in Charles City County, Va., November 4, 1873. Son of Richard Marcellus and Anna (Otey) Graves. Editor of New York *Times,* Sunday Photogravure Picture Section. Married, April 30, 1903, Mary Blair Harvie.

Burdett Ashton Lewis, LL.B., Laurenceville, Va.

Born in Brunswick County, Va., January 31, 1873. Son of Burdett Ashton and Elizabeth (Hicks) Lewis. Attorney-at-law. Commonwealth Attorney, Elizabeth City County, Va., 1904–08. City Attorney, Hampton, 1902–04. Commonwealth Attorney, Brunswick County since July, 1918. Married, October 24, 1906, Laura Campbell Segar.

Robert Roy Hoskins, M.D. [Med. Coll. Va.], Mathews, Va.

Born at Carlton's Store, Va., September 4, 1877. Son of William Hoskins, M.D., and Janet Carter (Roy). Physician and Surgeon. President of Tidewater Medical Society. Captain, Medical Corps, U. S. A., Debarkation Hospital Unit, No. 3, New York City, 1918 to May 15, 1919. Married, October 17, 1906, Bessie Dale Miller.

1897.

Henry Keiling Ellyson, Jr., Richmond, Va.

814 Park Avenue.

Born at Richmond, Va., April 3, 1875. Son of Henry Theodore and Elizabeth (Walker) Ellyson. Traveling Salesman. Married, December 21, 1910, Madge FitzAlan Weisiger.

*Roy Bennett Pace, A.B.; A.M. [George Washington Univ. and Harvard], Swarthmore, Pa.

Born at Richmond, Va., May 2, 1877. Son of George Richard and Mary Frances (Smith) Pace. Educator. Professor of English, Woman's College, Richmond, Va., 1901–02, and of same at Onachita College, Arkadelphia, Ark., 1904–07; Instructor in English, Swarthmore College, Pa., 1907–18. Served as Educational Secretary with Y. M. C. A. in Blois, France, during World War. Married, September 6, 1904, Bertha Adelia Pattengill. Died at Blois, France, August 26, 1918.

Edgar Bernard English, LL.B., Richmond, Va.

5 South Boulevard.

Born at Richmond, Va., August 18, 1875. Son of Robert Emmett and Madeleine (Augustine) English. Attorney-at-law. Member of City Council since 1913. Married, April 18, 1917, Otey Wood Moss.

John Brooks Kaufman, A.B.; M.D. [Pennsylvania] (A), Washington, D. C.

Navy Department.

Born at Portsmouth, Va, February 21, 1878. Son of John C. and Alice Eugene (Edwards) Kaufman. Officer in the Medical Corps, U. S. N., since 1906. Commander U S. N. Decorated by Government of Portugal with Military Order of Aviz. Married, July 21, 1909, Kathryn Leslie Metcalfe.

Thomas Branch McAdams, A.B., A.M., Richmond, Va.

2300 Lakeview Avenue.

Born at Richmond, Va., November 12, 1879. Son of George B. and Sallie Read McAdams. Vice President, Merchants' National Bank. President Virginia Bankers' Association, 1912–13; Director for Virginia War Savings Campaign, 1918; President Clearing House Section, American Bankers' Association, 1919; President Association of Reserve City Bankers, 1918–19. Colonel on the staff of the Governor of Virginia, 1906–14. Married, October 9, 1906, Edna Harris McLure.

Leroy Dohan Grant, Richmond, Va.

1804 Grove Avenue.

Born at Richmond, Va., August 2, 1872. Son of Leroy Jefferson and Mary (Minor) Grant. In real estate business.

Gilbert Case White, C.E. [Lehigh], Durham, N. C.

512 Morehead Avenue.

Born in Mathews County, Va., August 8, 1872. Son of James William and Mary Adelaide (Green) White. Civil Engineer. Tau

Beta Pi. Was Supervising Engineer at Camp Lee, Va., during World War. Married, June 15, 1905, Mabel Lee Tomlinson.

1898.

Davis Bowles Wills (H), Washington, D. C.

Headquarters of U. S. Marine Corps.

Born at Charlottesville, Va., January 26, 1877. Son of Frederick Miles and Sallie Harriet (Burnley) Wills. Officer in the U. S. Marine Corps since 1903. Second Lieutenant, October, 1903; First Lieutenant, July, 1905; Captain, May, 1908; Major, 1917; with A. E. F. in France during World War. Awarded Distinguished Service Medal, 1919. Married, July 3, 1902, Edith Wentworth Skerrett.

Benjamin Waring Montgomery, Jr., B.S., Spartanburg, S. C.

*Benjamin Herndon West, LL.B., Richmond, Va.

Born at Hopeful, Va., November 17, 1870. Son of James E. and Mary M. (Johnson) West. Attorney-at-law. Died at Richmond, Va., April 15, 1907.

*George Berry Graves, D.D.S. [Univ. Coll. of Med.]; Ph.G. and M.D. [Univ. of the South], Valentine, Tex.

Born at Staunton, Va., December 22, 1881. Son of Jeremiah Hunt and Amanda (Cook) Graves. Physician. Died at Valentine, Texas, June 9, 1915.

William Caldwell Powell, Leesburg, Va.

Born in Loudoun County, Va., March 10, 1876. Son of William L. and Fannie W. (Caldwell) Powell.

1899.

John Thomas Morriss, Chicago, Ill.

540 Millard Avenue.

Born at Glade Spring, Va., September 7, 1871. Son of Marion McDonald and Elizabeth Anne (McSpadden) Morriss. Assistant Cashier of Bank of Glade Spring, Glade Spring, Va., 1896–1903. Inspector in the Citizens' Street Cleaning Bureau, Chicago, Ill., 1903–18. Assistant Manager Citizens' Service Bureau from January, 1918, to date. Married, May 6, 1903, Cora Virginia Rumbley. Relative in Fraternity, brother, William S. Morriss, Phi, '85.

Alfred Paul Bagby, A.M.; Th.D. [So. Baptist Theo. Sem., Louisville, Ky.], Louisville, Ky.

2111 Transit Avenue.

Born at Russellville, Ky., February 4, 1880. Son of George Franklin

and Mary Thomas (Courtney) Bagby. Baptist Clergyman. Married, October 3, 1906, Lula Amanda Strother.

William Glascock Fletcher, Upperville, Va.

Born at Upperville, Va., May 26, 1877. Son of William and Annie (Glascock) Fletcher. Engaged in farming and stock raising.

Frederick Gochnauer, A.B.; M.D. [Univ. Coll. Med.], Upperville, Va.

Born at Upperville, Va., April 11, 1879. Son of Pembroke Somersek and Katharine (Frasier) Gochnauer. Physician. Member Volunteer Medical Service Corps, 1918. Married, May 23, 1906, Pearl Fitzbaugh Peak.

*John Decker Frazer, M.D. [Univ. Coll. Med.], Za, Va.

Born at Glenmore, Va., May 5, 1876. Son of David McCoy and Emma Irene (Decker) Frazer. Physician. Married, June 5, 1906, Sarah Penn Farish. Died at Za, Virginia, November 27, 1913.

Henry Starke Hotchkiss, Richmond, Va.

P. O. Box 43.

Born at Richmond, Va., June 23, 1881. Son of Elmore Delos and Alice (Starke) Hotchkiss. General Manager, Secretary and Treasurer, Virginia Bonded Warehouse Corporation. Married, February 15, 1906, Lilian Atkins Hotchkiss. Relative in Fraternity, brother, Elmore D. Hotchkiss, Jr., Phi, '04.

Walter Munford Whitehead, Chatham, Va.

Born at Ward's Springs, Va., August 31, 1879. Son of John Richard and Sallie Hunt (Graves) Whitehead. In general mercantile business, 1900 to date. Married, June 12, 1901, Annie Dyer Leslie. Relatives in Fraternity, brothers, Joseph Whitehead, Phi, '89, and John H. Whitehead, Phi, '89.

Walter Scott McNeill, A.B.; Ph.D. [Univ. Berlin]; LL.B. [Harvard], Richmond, Va.

2500 Grove Avenue.

Born at Marion, S. C., November 16, 1875. Son of William Morgan and Rebecca (Bostick) McNeill. Attorney-at-law. Instructor in law, Richmond College, 1905 to date. Married, August 25, 1912, Martha Chamberlayne.

Walker Crump Cottrell, Richmond, Va.

1103 West Marshall Street.

Born at Richmond, Va., December 25, 1878. Son of Samuel Henry

and Julia (Crump) Cottrell. Coal Merchant. Vice Chairman, Board Trustees Richmond Public Schools since 1912. State Advisor for Virginia, U. S. Fuel Administration, 1917–19. Married, September 6, 1904, Inez Weisiger.

1900.

George Poindexter Bagby (H, AZ), Baltimore, Md.

Continental Building.

Born in King and Queen County, Va., August 19, 1879. Son of Alfred and Sarah Jane (Pollard) Bagby. Attorney-at-law. General Attorney Western Maryland Railway Company. He published *Annotated Code of Laws of Maryland.* Married, December 2, 1908, Hazel King Jones.

Richard Luther Powell, Blackstone, Va.

Born at Forkland, Va., July 30, 1881. Son of James Luther and Cornelia Elizabeth (Peace) Powell. Farmer. Married, April 6, 1904, Ida Mason Jones.

Dice Robins Anderson, A.B., A.M. [Randolph-Macon]; Ph.D. [Chicago], Lynchburg, Va.

Randolph-Macon Woman's College.

Born at Charlottesville, Va., April 18, 1880. Son of James Madison and Margaret Olivia (Robins) Anderson. Professor of History and Political Science, Richmond College, 1909–1919; Professor of Economics and Director School Business Administration, Richmond College, 1919–1920. President Randolph-Macon Woman's College, April, 1920, to date. Phi Beta Kappa. Married, June 24, 1903, Ada Jane Ash.

Samuel Marion Stone, M.D. and Ph.G. [Univ. of the South]; M.D. [Medical Coll. Va.], Gallagher, W. Va.

Born at Hurt, Pittsylvania County, Va., May 31, 1880. Son of James Banister and Catherine Williamson (Carter) Stone. Physician. Chief Surgeon to Paint Creek Collieries, 1907 to date. Surgeon to Chesapeake and Ohio Railway Company. President Lory Coal and Coke Company of W. Va. Married, April 24, 1907, Effie Louise Mucklow.

Samuel Hoffman Fisher, Charleston, W. Va.

Charleston Hardware Company.

Born at Bedford City, Va., July 26, 1878. Son of William Frank Fisher, M.D., and Mary Fannie Hoffman. Traveling Salesman.

1901.

Charles Matthew Scott, M.D. [Univ. Coll. Med.], Bluefield, W. Va.

Born in Tazewell County, Va., October 31, 1878. Son of James and Nancy A. (Hale) Scott. Physician. Married Edith Hazel Morton.

William Hardy Duke, Portsmouth, Va.

R. F. D. No. 1.

Born in Norfolk County, Va., September 26, 1878. Son of Hardy and Margaret (Raby) Duke. Farmer.

Benjamin West Tabb, A.B., Richmond, Va.

1523 West Avenue.

Born in Elizabeth City County, Va., April 4, 1877. Son of Shields and Sue (Turnbull) Tabb. Representative of Ginn & Co., publishers, in Virginia and North Carolina, 1905–11. Treasurer of Richmond College, 1912 to date. Married, November 7, 1906, Virginia Underwood.

*Fredrick Wilber Duke, Norfolk, Va.

Died at Denver, Colo., June 11, 1909.

William Russell Owen, A.B.; B.D. [Crozer Theol. Sem.]; D.D., Macon, Ga.

Born at Portsmouth, Va., December 25, 1879. Son of Rev. Austin Everett Owen, D.D., and Mary Henrietta Hall. Baptist Clergyman. Served as Y. M. C. A. Secretary at Le Mans, France, during the World War. Married, September 4, 1906, Nellie Arthur Plummer.

1902.

Sidney Fisher Pollard, Norfolk, Va.

711 Virginia Avenue.

Born at Norfolk, Va., January 24, 1880. Son of Byrd George and Emma (Fisher) Pollard. Auditor with John L. Raper Lumber Company. Married, September 22, 1908, Frances Adelaide Hart. Relative in Fraternity, brother, Walter B. Pollard, M.D., Tau, '92.

Taylor Elliott Carney, Churchland, Va.

Born at Churchland, Va., January 28, 1880. Son of Wright Bruce and Mary Frances (Grimes) Carney. Trucker. Married, October 15, 1905, Mae Bruce. Relative in Fraternity, brother, Alonzo B. Carney, Eta.

Reuben Hancock Broaddus, Richmond, Va.

Merchants' National Bank.

Born March 13, 1883, at "Travelers' Rest," King and Queen County, Va. Son of William Lee Broaddus, M.D., and Kate Macon Garnett. Clerk in Merchants' National Bank, Richmond, Va.

1903.

Lewis Wise Jennings, A.B., Culpeper, Va.

Born at "Merry Hill," near Remington, Va. Son of Lewis Wise and Nannie Lewis (Goodloe) Jennings. Officer in the U. S. Navy. Entered the U. S. Navy, July, 1905, as an Assistant Paymaster with the rank of Ensign; Lieutenant and Passed Assistant Paymaster, July, 1908. Lieutenant-commander, August, 1916. Commander, November, 1918. Service on revolutionary troubles' duty in West Indies, Central America and South America, 1905–09; with 2nd Division of Atlantic Fleet on Baltic cruise. 1911; duty in South Pacific, 1914 to 1918 and in Navy Department, Washington, 1912–14; also 1919. Married, August 16, 1910, Lucy Morton Brooke.

Robert Gilliam, Jr., LL.B., Petersburg, Va.

Law Building.

Born at Petersburg, Va., October 6, 1881. Son of Robert and Mary Love (Bragg) Gilliam. Attorney-at-law. Member House of Delegates of Virginia, 1912–18. Captain, commanding Company G, 2nd Infantry, Va. N. G., 1910–11., Sergeant, Petersburg Greys, Virginia Volunteers. Captain, commanding A. P. Hill Rifles Infantry, Virginia Volunteers (State Militia), September, 1917 to date. Married, November 26, 1912, Grizzelle Mullen. Relative in Fraternity, brother, Herbert B. Gilliam, Phi, '08.

James Ellison Failing, Richmond, Va.

Richmond Bag Company.

Born at Ball Camp, Tenn., March 5, 1880. Son of John William and Abiah (Morris) Failing. Manager, Richmond Bag Company. Served in Spanish-American War, Third Tennessee Vol. Infantry. Married, May 12, 1903, Florence N. Anthony.

1904.

Elmore Delos Hotchkiss, Jr., Richmond, Va.

7 East Franklin Street.

Born at Richmond, Va., January 28, 1883. Son of Elmore Delos and Rebecca Alice (Starke) Hotchkiss. Proprietor of Mitchell & Hotchkiss, printers. Second Lieutenant, Q. M. C., U. S. A., July 11, 1918, to November 24, 1918. Married, April 8, 1905, Anna Belle Forbes. Relative in Fraternity, brother, Henry S. Hotchkiss, Phi, '99.

Stanley Scott, LL.B. [Washington & Lee], Eastville, Va.

Born at Eastville, Va., February 7, 1882. Son of Thomas Michael and Henrietta (Jacob) Scott. Attorney-at-law. Married, November 10, 1910, Adeleine Lapsley.

1905.

James Edwin Lodge, A.B., Gaithersburg, Md.

Born at Washington, D. C., November 14, 1884. Son of James Llewellyn and Alice Virginia (Warfield) Lodge. Insurance broker.

Robert Carrington Vaden, Gretna, Va.

Born at Elba, Va., October 5, 1882. Son of Giles Henry and Elizabeth Caroline (Tate) Vaden. Mayor of Gretna, Va. In Insurance and Real Estate Business. Married, December 25, 1912, Kate Smyth Paris. Relatives in Fraternity, brothers, Giles H. Vaden, Jr., Phi, '11; Marshall T. Vaden, Phi, 14, and T. Hunt Vaden, Phi, '22.

1906.

John Barry Cary, B.S. in C.E. [Va. Poly. Inst.], Richmond, Va.

1004 West Franklin Street.

Born at Richmond, Va., February 27, 1886. Son of Thomas Archibald and Maria Barry (Albert) Cary. Special Agent Northwestern Mutual Life Insurance Company, 1908–1916. Private, Richmond Light Infantry Blues, Virginia Volunteers; First Sergeant, B Troop, 1st Va. Cavalry, June, 1916, to May, 1917, and served on Mexican border; First Lieutenant and Adjutant, 1st Brigade, 317 Infantry, September, 1917, to April, 1918; at Aerial Observation Schools, U. S. and France, May to October, 1918; assigned to 8th Aero Squadron, Saizerais, France, as Aerial Observer. Returned to U. S. Feb. 27, 1919. Married, November 17, 1918, Katharine Ray Gordon. Relative in Fraternity, brother, George A. Cary, Phi, '14.

*Orrin Banks White, Richmond, Va.

Born at Richmond, Va., October 17, 1883. Son of Peter Johnson and Fannie (Hopkins) White. Civil engineer. Married, June 24, 1915, Ruth Wicks. Died at Richmond, Va., October 22, 1918.

William Franklin Augustine, Richmond, Va.

1913 Hanover Avenue.

Born at Richmond, Va., November 16, 1885. Son of John Anthony and Elizabeth Olivia (Hamell) Augustine. Vice President

of Merchants' National Bank. Corporal, Richmond Light Infantry. Married, April 23, 1913, Carrie Neal Augustine.

Robert Randolph Parker, Appalachia, Va.

Born at Berkeley, Va., December 30, 1881. Son of Joseph Henry and Virginia Russel (Corbin) Parker. Attorney-at-law. Married, June 6, 1916, Margaret Carrier.

York Coleman, LL.B., San Diego, Cal.

1167 Twenty-third Street.

Born at Jacksonville, Fla., November 22, 1886. Son of Walter George and Clara May (Erwin) Coleman. Attorney-at-law. Judge Advocate of North Carolina. Assistant Adjutant General, North Carolina. Served 1916–17 Mexican border as Captain, 3d N. C. Infantry and as Captain, 1st Arizona Infantry; Captain, 158th U. S. Infantry, 40th Division. Arrived France Aug., 1918. Transferred to 372d U. S. Infantry, 157th French Division, 2d French Army. Commanded 1st Battalion, 372d Infantry at Verdun. Engaged in Champagne and the Vosges. Wounded, Oct., 1918, Mar Monthois, France. Member of North Carolina Societies, Sons of the American Revolution and Sons of the Revolution. Married, March 2, 1918, Mira Price Bradford.

Charles Lancelot Leake, A.B., Portsmouth, Va.

Virginia Carolina Chemical Company.

Born at Goochland, Va., February, 1886. Son of Andrew Kean and J. E. L. (Harris) Leake. With Virginia Carolina Chemical Company, Richmond, Va.

George Morton, Appalachia, Va.

Born at Orange, Va., May 10, 1883. Son of James W. and Emily D. (Harper) Morton. Attorney-at-law.

1907.

Benjamin Calloway Jones, Staunton, Va.

815 Burwell Avenue.

Born at Obids, N. C., June 5, 1883. Son of Hiram C. and Hannah (Calloway) Jones. Baptist clergyman. Married, February 22, 1911, Helena Barett Lankford. Relative in Fraternity, brother, Dr. Arthur S. Jones, Phi, '08.

1908.

*Charles Turner Gardner, LL.B. [Univ. Louisville], Louisville, Ky.

Born at Nashville, Tenn., June 2, 1888. Son of Charles Spurgeon

and Ariadne Leonard (Turner) Gardner. Attorney-at-law. Commissioned Second Lieutenant, Infantry, August 15, 1917; killed in action in France, July 22, 1918. Married, May 10, 1917, Joie Bennett.

Arthur Shade Jones (H), M.D. [Virginia], Cleveland, Ohio.

422 Osborn Building.

Born at Obids, N. C., October 11, 1885. Son of Hiram C. and Hannah (Calloway) Jones. Physician. Captain, M. C., U. S. A., 1917–19. With the British, two months in Northern France and eight months in England. Commissioned Major, February 17, 1919. Returned from France May 28, 1919. Discharged June 3, 1919. Relative in Fraternity, brother, Benjamin C. Jones, Phi, '08.

Alexander Hamilton Sands, Jr., New York, N. Y.

511 Fifth Avenue.

Born at Barton Heights, Richmond, Va., April 25, 1891. Son of Tucker Kingsford and Mary Cornelia (Harvey) Sands. Financier and director of various corporations. Married, May 4, 1912, Ella Adelaide Reeve.

Herbert Bragg Gilliam, A.B., LL.B., Petersburg, Va.

Law Building.

Born at Petersburg, Va., April 30, 1887. Son of Robert and Mary Love (Bragg) Gilliam. Attorney-at-law. Married, June 6, 1916, Clara Colquhoun Jackson. Relative in Fraternity, brother, Robert Gilliam, Phi, '03.

1909.

Louis Elkon Cutchins, Richmond, Va.

1116 West Avenue.

Born at Richmond, Va., June 21, 1887. Son of Sol and Berta Caroline (Oppenhimer) Cutchins. Married, January 13, 1910, Cary Valentine.

1910.

Vaughan Camp, B.S. [Virginia Military Inst.]; A.M. [Virginia] (H), Franklin, Va.

Born at Franklin, Va., August 10, 1891. Son of Robert Judson and Cora Antoinette (Vaughan) Camp. Secretary and Treasurer, Carolina Wood Export Corporation. Served as First Lieutenant, Three Hundred and Seventeenth Infantry, Eighteenth Division, August 15, 1917, to January 26, 1918. First Lieutenant, Advance Section, S. O. S., France, February 5, 1918, to March 25, 1919. Married, June 16, 1917, Wilie Louise Lowry.

William Hamilton Sands, Jr., Norfolk, Va.

608 Bank of Commerce Building.

Born at Richmond, Va., May 13, 1892. Son of William Hamilton and Fannie Edwards (Dold) Sands. Attorney-at-law. Served with A. E. F. as First Lieutenant, F. A.

Francis Percival Smith, Jr., Madison, Va.

Born at Etlan, Va., November 28, 1889. Son of Francis Percival and Ella (Simms) Smith. Cashier of State Bank of Madison, Va. Married, May 28, 1910, Ellie F. Carpenter. Relative in Fraternity, brother, Shirley H. Smith, Phi, '18.

1911.

Giles Henry Vaden, Jr., Whittles Depot, Va.

Born at Gretna, Va., October 29, 1889. Son of Giles Henry and Elizabeth Caroline (Tate) Vaden. In grain milling business. Married, January 14, 1914, Mary Tate Booth. Relatives in Fraternity, brothers, Robert C. Vaden, Phi, '05; Marshall T. Vaden, Phi, '14, and Thomas H. Vaden, Phi, '22.

Clay Spurgeon Cole, Chilhowie, Va.

Born at Chilhowie, Va., August 5, 1889. Son of Henry Clay and Sallie Parsons Cole. Machinery Dealer. Commissioned First Lieutenant, November, 1917. Served with A. E. F. from June, 1918, to July, 1919. Relative in Fraternity, brother, Dean B. Cole, Phi, '14.

1912.

Henry Magruder Taylor, A.B., A.M. [Virginia] (H), Richmond, Va.

711 Greenwood Avenue.

Born in Albemarle County, Va., January 23, 1892. Son of Garland Burnley and Lucy Ann Gilmer (Magruder) Taylor. Crop Statistician for Virginia, U. S. Bureau of Crop Estimates, 1919 to date. Private and Sergeant, Machine Gun Company, 317th Infantry, October, 1917–May, 1918; Second Lieutenant, 72d Infantry, A. E. F., September, 1918–February, 1919. Relative in Fraternity, brother, Frank M. Taylor, Phi, '15.

Frank Bland Miller, North, Va.

Born at Foster, Va., September 16, 1891.

James Augustine, Jr., Richmond, Va.

1024 West Grace Street.

Born at Richmond, Va., December 10, 1889. Son of James and

Pattie Duncan (Brown) Augustine. With the Chesapeake and Potomac Telephone Company of Virginia. Second Lieutenant, Q. M. C.; in A. E. F., April 14, 1918, to July 26, 1919. Discharged August 25, 1919. Relative in Fraternity, brother, Robert B. Augustine, Phi, '13.

Oscar Wilder Underwood, Jr., LL.B. [Virginia] (H), Washington, D. C.

2000 G Street, N. W.

Born at Birmingham, Ala., July 27, 1890. Son of Hon. Oscar Wilder and Eugenia (Massie) Underwood. Attorney-at-law. Served in office of American Ambassador at Paris in the early months of Great War, 1914; Captain, Troop A, Alabama National Guard and served on Mexican border, 1917; Captain on Staff of 42d (Rainbow) Division, A. E. F. Wounded on July 31, 1918, in advance on Ourcq River. Married, April, 1917, Ellen Pratt.

1913.

Herbert St. Clair Dalton, Jr., Richmond, Va.

1827 Park Avenue.

Born at Richmond, Va., February 26, 1891. Son of Herbert St. Clair and Beulah Dallas (Fosset) Dalton. Salesman. Served as Ambulance Driver, Three Hundred and Nineteenth Ambulance Company, Eightieth Division, A. E. F. Wounded, November 4, 1918. Cited for D. S. C. Married, June 4, 1913, Nancy Catherine Pierce.

John Lee Underwood, Jr., Richmond, Va.

Stuart Hall Apartment.

Born at Smithfield, Va., September 3, 1891. Son of John Lee and Ada Frances (Johnson) Underwood. Superintendent, Shipping Department, British American Tobacco Co. Married, October 27, 1915, Georgie Barrow. Relative in Fraternity, brother, Willis B. Underwood, Phi, '16.

Thomas Starke Curtis, Richmond, Va.

2603 Grove Avenue.

Born at Richmond, Va., September 15, 1891. Son of Richard Harry and Jennie (Barham) Curtis. Traveling Salesman. Served as Sergeant in Engineers Corps and Second Lieutenant Infantry, U. S. A., 1917–19.

Robert Brown Augustine, Richmond, Va.

Windsor Court Apartment.

Born at Richmond, Va., November 9, 1892. Son of James and Pattie Duncan (Brown) Augustine. District Manager Mutual Life Insurance Company of New York. Married, November 11,

1915, Virginia Grice. Relative in Fraternity, brother, James Augustine, Jr., Phi, '09.

Burt Lincoln Dickinson, LL.B. [Washington and Lee] (A A), Marion, Va.

Born at Marion, Va., August 16, 1893. Son of Samuel Winston and Sarah Belle (Look) Dickinson. Attorney-at-law. Connected with office of Auditor for War Department, Paris, France, August, 1918, to May, 1919. Relative in Fraternity, brother, Nathan L. Dickinson, Phi, '14.

Thomas Pollard Gary, Richmond, Va.

1811 Floyd Avenue.

Born at Richmond, Va., October 24, 1891. Son of Robert Armistead and Caroline Elizabeth (Herring) Gary. Civil Engineer. Clerk, Ordnance Department, Washington, D. C., 1917 to date. Corporal, N. G., District of Columbia, November, 1916, to June, 1917. Married, November 7, 1917, Virginia Dunnavant MacCullen.

Robert Serpell (A A), Farmville, Va.

Born at Belington, W. Va., March 22, 1891.

Allen Wilson Valentine, Richmond, Va.

1137 West Avenue.

Born at Richmond, Va., December 10, 1892. Son of Mann S. and Sallie Cary (Finch) Valentine. Assistant Manager, Valentine's Meat Juice Company. Second Lieutenant, A. S. M. A., June 28, 1918, assigned to the Second Provisional Wing as Pilot for Artillery Observation. Discharged December 28, 1918. Married, May 16, 1918, Elizabeth Taylor.

John Jordan Wicker, Jr., A.B., LL.B., Richmond, Va.

Mutual Building.

Born at Lyndon, Ky., December 31, 1893. Son of Rev. John Jordan Wicker and Elizabeth Pumphrey. Attorney-at-law. Second Lieutenant, A. S. M. A. Served as Sergeant Major, Four Hundred and Ninety-ninth Aero Squadron, December 12, 1917, to September 27, 1918; Adjutant Five Hundredth Aero Squadron, September 28, 1918, to March 26, 1919. With A. E. F., October 26, 1918, to February 23, 1919. Married, September 30, 1915, Kate Lumpkin Richardson. Relative in Fraternity, brother, James C. Wicker, Phi, '17.

Waller Straley Brown (A.A.), Pearisburg, Va.

Born at Staffordsville, Va., September 12, 1890. Son of Charles Flemming and Sarah Louisa (Snidow) Brown. Attorney-at-law. Married, December 15, 1915, Ellen Elizabeth St. Clair.

Frank Carson Riley, A.B.; A.M. [Pennsylvania]; B.D. [Crozer Sem.], Orange, Va.

Born at Baltimore, Md., September 27, 1888. Son of Joseph Carson and Alice Matilda (Brewer) Riley. Baptist Clergyman. Served as Chaplain and First Lieutenant, Three Hundred and Eighteenth Infantry, A. E. F. Participated in St. Mihiel and Meuse-Argonne Offensives. Discharged June 2, 1919. Married, September 14, 1915, Ethel Seaborn Pierpont.

1914.

Harry de Witt Quarles, Richmond, Va.

Western Electric Company.

Born at Richmond, Va., April 13, 1891. Son of John Puvall and Eleanor Staples (Dennis) Quarles. With the Western Electric Company. With the U. S. Air Service, April 13, 1917, to January 6, 1919. Commissioned Second Lieutenant, March 6, 1918.

*George Albert Cary (A Θ), Richmond, Va.

Born in Richmond, Va., March 29, 1894. Son of T. Archibald and Maria (Albert) Cary. Second Lieutenant, A. S. M. A. He was an instructor at Kelly Field, San Antonio, Texas, and was killed as the result of an accident. He died on November 19, 1919. Relative in Fraternity, brother, John B. Cary, Phi, '06.

Dean Baldwin Cole, M.D., Chilhowie, Va.

Born at Chilhowie, Va., June 22, 1892. Son of Henry C. and Sarah C. (Parsons) Cole. Physician. Served as First Lieutenant M. C., U. S. A., December, 1917, to March, 1919. Married, June 29, 1919, Llewellyn Garland. Relative in Fraternity, Clay S. Cole, Phi, '10.

Frederick Grandville Yale Toy, B.S., Jamestown, N. Y.

313 Monroe Street.

Born in Philadelphia, Pa., April 28, 1894. Son of Thomas Browne and Carrie (Yale) Toy. Correspondent Guaranty Trust Company of New York, at Jamestown, N. Y. Married, September 15, 1917, Lena Child Williams.

Denny Cullingsworth Culbert, B.S., Marion, Va.

Born at Big Stone Gap, Va., December 2, 1892. Son of William Francis and Evalyn Jessee Culbert. Manager, Culbert Limestone Plant. Married, November 21, 1916, Edith Philips Batkins. Relative in Fraternity, brother, Guy T. Culbert, Phi, '18.

David Thompson Crockett, Woodbine, Md.

Born at Burke's Garden, Va., July 25, 1894. Son of James Robert

and Attelia (Thompson) Crockett. Farmer. Married, March 3, 1916, Josephine Rumor Gates.

Archer Lee Jones, LL.B., Hopewell, Va.

Born at McKenney, Va., August 5, 1890. Son of Frank Archer and Maggie Williams (Street) Jones. Attorney-at-law. Married, December 31, 1915, Nell Ligon.

Jacquelin Ambler Caskie, Proffit, Va.

"Tole Hill."

Born at Clover, Va., January 8, 1893. Son of Ambler and Mary (Hamilton) Caskie. Farmer. Married, February 10, 1915, Margaret Lee Minor.

Marshall Tate Vaden, M. D. [Medical College of Va.], Buena Vista, Va.

Born in Pittsylvania County, Va., September 29, 1887. Son of Giles Henry and Eliza Carrie (Tate) Vaden. Physician. Married, August 26, 1915, Ellen Byrd Pollard. Relatives in Fraternity, brothers, Robert C. Vaden, Phi, '05, Giles Henry Vaden, Jr., Phi, '11, and Thomas H. Vaden, Phi, '22.

Waverly Gretter King, Richmond, Va.

Richmond Motor Company.

Born in Richmond, Va., June 23, 1893. Son of William and Iantha Duley (Kuibb) King. Sales Manager, Richmond Motor Company, Inc.

Nathan Look Dickinson, A.B. [Washington and Lee] (A A), Marion, Va.

Born at Marion, Va., December 4, 1895. Son of Samuel Winston and Sara Belle (Look) Dickinson. Relative in Fraternity, brother, Burt L. Dickinson, Phi, '13.

John Fontaine Keeling, Sutherlin, Va.

Born at Sutherlin, Va., August 11, 1891. Son of Charles Henry and Emma Lee (Davis) Keeling. In mercantile business.

1915.

Franklin Minor Taylor, B.S. in Arch. [Va. Poly. Inst.], Eastham, Va.

Born at Edgemont, Va., May 28, 1919. Son of Garland Burnley and Lucy Ann Gilmer (Magruder) Taylor. Farmer. Served as Seaman in the U. S. N., 1918. Ensign U. S. N. R., 1919. Relative in Fraternity, Henry M. Taylor, Phi, '12.

Dudley Pleasants Bowe, A.B.; M.D. [Johns Hopkins], Richmond, Va.

1123 West Franklin Street.

Born at Richmond, Va., January 22, 1893. Son of Nathaniel Woodson and Emma Lewis (Griffin) Bowe. Physician. Served as a private in U. S. M. C., 1917–19.

Samuel Davis Kent, M.D., Danville, Va.

Arcade Building.

Born in Ingram, Va., August 29, 1892. Son of Samuel Thomas Anderson and Pattie (Davis) Kent. Physician. Served as Lieutenant, j. g., Dental Corps, U. S. N. R., April 30, 1917, to April 19, 1919.

Roger Walker Mercer, Richmond, Va.

505 West Grace Street.

Born in Richmond, Va., October 16, 1894. Son of Walter Cabell and Elizabeth (Walker) Mercer. Served as Second Lieutenant, Three Hundred and Twentieth Infantry, May, 1917, to January, 1918. Major, Tennessee N. G. and Commandant Tennessee Military Institute, September, 1918, to June, 1919. Married, September 15, 1917, Roberta Shield Thaw.

Parker Ridie Wilson, Graham, Va.

Born at Ridgeway, Pa., February 3, 1894. Son of Frank Ridie and Luretta Viola (Parker) Wilson. Mining Machinery Brokerage Business. With the Detached Service, Aircraft Production Board, June 18, 1918, to August 30, 1918. Married, April 27, 1918, Francis Hale McCray.

McClellan George Finnegan, Richmond, Va.

American Bank Building.

Born at Smithville, N. Y., May 27, 1888. Son of George Patrick and Minnie Louise (Nichols) Finnegan. Attorney-at-law. Married, October 14, 1907, Helene Hillis Race.

Thomas Edward Bass, Jr., Norfolk, Va.

218 Flatiron Building.

Born in Danville, Va., April 1, 1892. Son of Thomas Edward and Nannie Elizabeth (Ley) Bass. Assistant Auditor of Repairs, U. S. Shipping Board at Norfolk, Va. Married, July 29, 1916, Gertrude Elizabeth Hazelwood.

1916.

Joseph Alexander Leslie, Jr., A.B., Norfolk, Va.

Norfolk *Virginian-Pilot.*

Born at Tazwell, Va., April 3, 1894. Son of Joseph Alexander

and Ella (Bland) Leslie. Newspaper reporter. Enlisted, June 6, 1917, First Virginia F. A.; later with One Hundred and Eleventh F. A.; commissioned Second Lieutenant. Discharged December 10, 1919.

Thomas Overton Moss, Richmond, Va.

518 American National Bank Building.

Born at Beaver Dam, Va., October 13, 1893. Son of Thomas Overton and Nina (Wood) Moss. Attorney-at-law. Commissioned Ensign, U. S. N. R., December 13, 1917; promoted to Lieutenant, j. g.; discharged January 13, 1919. Engaged in transport service and in British Channel and Bay of Biscay. Married, December 21, 1918, Virginia Johnson.

Edward Everett Peake, Dante, Va.

Born at Churchland, Va., November 23, 1893. Son of John Everett and Maude Lee (Williams) Peake. Relative in Fraternity, brother, John M. Peake, Alpha Alpha, '13.

George Graham Lancaster, B.S. in C.E. [Va. Poly. Inst.], Richmond, Va.

803 Lamb Avenue.

Born at Waldon, N. C., September 3, 1896. Son of George Washington and Elizabeth (Graham) Lancaster. Civil Engineer with Chesapeake and Ohio Railway. Enlisted in Air Service January 29, 1918. Discharged Second Lieutenant, December 11, 1918.

Willis Boykin Underwood, Smithfield, Va.

Born at Smithfield, Va., July 9, 1894. Son of John Lee and Lelia Ada Underwood. Stationary and Marine Engineer. Served in Army Transport Service as Engineer Officer on overseas duty during World War. Relative in Fraternity, John L. Underwood, Phi, '13.

Claude Wilton Thornhill, Lynchburg, Va.

2110 Rivermont Avenue.

Born at Lynchburg, Va., July 26, 1890. Son of William Bibb and Lily (Hancock) Thornhill. Salesman. Married, September 5, 1918, Julia Viola Abbott.

Walter Raymond Lifsey, Emporia, Va.

Born at Emporia, Va., April 19, 1893. Son of Judson Crane and Hattie (Davis) Lifsey. Farmer. Married, October 4, 1916, Sarah James Wyche.

1917.

Lloyd Tilghman Wilson, Jr., Richmond, Va.

Waverly Apartments,

Born at Paducah, Ky., June 18, 1894. Son of Lloyd Tilghman and Helen (Hortense) Wilson. Attorney-at-law, 1916–17. Credit Manager, Richmond Branch, B. F. Goodrich Rubber Company, 1918 to date. Served as Second Lieutenant, U. S. A.; unassigned. Discharged December 1, 1918. Married, June 2, 1917, Virginia Otey Clements.

Donald Bagwell Ward, Smithfield, Va.

Born at Smithfield, Va., August 17, 1893. Son of William L. and Adele (Bagwell) Ward. Sales Manager Emory Rubber Sales Company, Inc., Norfolk, Va. Assistant Truck Master, Five Hundred and Fifth Aero Squadron.

James Caldwell Wicker, A.B., Richmond, Va.

Sterling Apartments.

Born at Baltimore, Md., December 8, 1895. Son of John Jordan and Elizabeth (Pumphrey) Wicker. Enlisted in U. S. N. R., June 9, 1917; with A. E. F. as Naval Aviator, with rank of Ensign. Married, November 21, 1917, Lula Jones Puckett. Relative in Fraternity, brother, John J. Wicker, Jr., Phi, '13.

James William Dixon, Price Hill, W. Va.

Born at Richmond, Va., June 12, 1892. Son of Samuel and Anne (Hoog) Dixon. In Coal Business. Served in U. S. N. R. in foreign waters during World War.

Cofer Cecil Saunders (A A), Ivor, Va.

Born in Southampton County, Va., January 15, 1893. Son of Thomas Alonzo and Laura Saunders. Attached to First Army Headquarters, A. E. F., enlisting for service, July 2, 1917.

1918.

John Rowell Logan, Jr., York, S. C.

Born at York, S. C., March 25, 1895. Son of John Rowell and Sara M. (Moore) Logan. Assistant Chief Chemist Baldt Steel Works, New Castle, Del. Served as Second Lieutenant, Three Hundred and Eighteenth F. A., during World War.

Evan Ragland Chesterman, Jr., Richmond, Va.

1636 West Grace Street.

Born at Richmond, Va., August 11, 1897. Son of Evan Ragland

and Ellie Douglas (Frayser) Chesterman. Advertising manager of Richmond Branch, Oliver Chilled Plow Works. C. O. T. C., Camp Lee, Va., October to December, 1918. Relative in Fraternity, father, Evan R. Chesterman, Phi, '96.

Shirley Hamilton Smith, Madison, Va.

Born at Etlan, Va., September 21, 1894. Son of Francis Percival and Matilda Ella (Simms) Smith. Served as Second Lieutenant, Infantry, Seventeenth Battalion, One Hundred and Fifty-third Depot Brigade. Relative in Fraternity, brother, Francis P. Smith, Jr., Phi, '10.

Charles Bernard Godwin, Jr. (H), Chuckatuck, Va.

Born at Chuckatuck, Va., August 24, 1897. Son of Charles B. and Martha (Carroll) Godwin. Served as Corporal, C. A. C., U. S. A., October 16, 1918, to March 18, 1919.

Guy Thurston Culbert, Marion, Va.

Born at Big Stone Gap, Va., October 8, 1895. Son of William Francis and Eva Culbert. In quarry business. Served as First Class Sergeant, Company A, Twenty-eighth Engineers; with A. E. F. eighteen months. Relative in Fraternity, brother, Denny C. Culbert, Phi, '14.

Claude Stuart Whitehead, Chatham, Va.

Born at Chatham, Va., August 6, 1897. Son of Joseph and Ruth (Treadway) Whitehead. Oil operator. Relative in Fraternity, father, Joseph Whitehead, Phi, '89.

Robert Ashby Henderson, Knoxville, Tenn.

Box 389.

Born at Jefferson City, Tenn., March 13, 1896. Son of Robert Anderson and Helen (Timmons) Henderson. Sales Manager, Henderson Milling Company. Entered the service January 5, 1918; commissioned Second Lieutenant, June, 1918; assigned to Three Hundred and Seventy-ninth Infantry, Ninety-fifth Division.

Fred Wilbert Babcock, Jr., Chase City, Va.

Born at Tobaccoville, Va., October 23, 1899. Son of Fred Wilbert and Annie Elizabeth (Netherland) Babcock. S. A. T. C., Richmond College, 1918.

Norman Jackson Richards, D.D.S. [Balto. Coll. Dent.], Aberdeen, Md.

Born at Nassamadox, Va., June 3, 1894. Son of George William and Hattie Florence (Dunton) Richards. Dentist. Served as Hospital Apprentice, First Class, U. S. N. Enlisted December 14, 1918.

1919.

Charles Nichie Adamson, Roanoke, Va.

505 Woods Avenue, N. W.

Born at Rockbridge, Va., May 5, 1898. Son of John Stephens and Anna Belle (Mitchie) Adamson. Manager for Atlantic and Pacific Tea Company, Charlotte, N. C. S. A. T. C., Richmond College, 1918.

George Kirby Mack, Richmond, Va.

4 Westwood Avenue.

Born at Norfolk, Va., January 4, 1899. Son of Edward and Mary (Ashley) Kirby. Served in U. S. N. during World War. Released from active duty December 15, 1918. Rating, Seaman, Second Class.

William Irvin Knight, Franklin, Va.

Born at Franklin Va., March 21, 1897. Son of John Robert and Annie Rebecca (Wills) Knight. Served as Second Class Seaman on U. S. S. *Alabama,* U. S. N., June 4, 1918, to December 3, 1918. Relative in Fraternity, brother, James T. Knight, Phi, '20.

Clyde Dennis Shepherd, Richmond, Va.

2008 Monument Avenue.

Born in Sussex County, Va., November 21, 1896. Son of James Leftwich and Susie Reives (Jackson) Shepherd. With Travelers' Insurance Company at Richmond, Va. Enlisted in U. S. N. June 4, 1918, stationed at Hampton Roads, Va., as Seaman Instructor; discharged January 8, 1919.

Otho Clark Trundle, A.B., Gaithersburg, Md.

Born at Gaithersburg, Md., November 28, 1896. Son of Remus Dorsey and Margaretta (Clark) Trundle. Phi Beta Kappa. Enlisted in U. S. N., June 22, 1918; radio electrician; discharged December 21, 1918.

1920.

James Thomas Knight, Franklin, Va.

Born at Franklin, Va., November 30, 1899. Son of John Robert and Annie Rebecca (Wills) Knight. S. A. T. C. at Plattsburg, N. Y. and Richmond College, 1918. Relative in Fraternity, brother, William I. Knight, Phi, '19.

Haskell Moisson Thomas, Florence, S. C.

401 South Coit Street.

Born at Florence, S. C., February 4, 1898. Son of Clayton Haskill and Amina (Moisson) Thomas. Student. S. A. T. C., Richmond College, 1918.

Severn Alfred Nottingham, Franktown, Va.

Born at Franktown, Va., March 28, 1896. Son of John Edward and Mary Catherine (Wood) Nottingham. Farming and Moving Picture Business. Served as Sergeant in Company I, Twelfth Bn. Infantry, Replacement Camp at Camp Lee, Va.

Wallace Castles Anderson, Hampton, Va.

R. F. D. No. 4.

Born at Cape Charles, Va., March 2, 1891. Son of John William and Kate (Brumbaugh) Anderson. Entered the service May 14, 1917; commissioned Second Lieutenant, August 15, 1917; discharged as First Lieutenant, January 24, 1919. Relative in Fraternity, brother, Russell M. Anderson, Phi, '22.

Ernest Nelson Townes, LL.B. [Washington and Lee] (A A), Petersburg, Va.

542 South Sycamore Street.

Born at Petersburg, Va., January 12, 1894. Son of William Waverly and Dena Lee (Griffin) Townes. Attorney-at-law.

1921.

Herman Aubrey Ford, Waverly, Va.

Born at Sutherland, Va., July 21, 1900. Son of Walter Herman and Musetta (Johnson) Ford. Commissioned Second Lieutenant, September 16, 1918. Served as Instructor at Wesleyan University. Discharged December 24, 1918.

Garland Gray, Waverly, Va.

Born at Gray, Va., November 28, 1900. Son of Elmon Lee and Ella Virginia (Darden) Gray. Student.

Robert Courtney Mottley, Roanoke, Va.

610 North Tenth Street.

Born at Roanoke, Va., March 27, 1899. Son of John William and Mattie (Tyler) Mottley. S. A. T. C., Richmond College, 1918.

John Carl Puckett, Blackford, Va.

Born at Blackford, Va., May 3, 1899. Son of Tivis and Ruth Ann (Robinson) Puckett.

Thomas Lorraine Ruffin, Richmond, Va.

416 Seminary Avenue.

Born at Richmond, Va., August 13, 1900. Son of Thomas Champion and Grace Helen (Spear) Ruffin.

Clarence Hill Sales, Nathalie, Va.

Born at Nathalie, Va., March 29, 1896. Son of William Alexander and Mary Virginia (Hill) Sales. Enlisted in U. S. N., May 22, 1918. Released January 21, 1919, as Yeoman, Second Class.

Frank Syer Barrett, B,S. [Va. Military Inst.], Newport News, Va.

128 Thirty-second Street.

Born at Newport News, Va., April 10, 1899. Son of Frederick Mitchell and Russell (Syer) Barrett. Second Lieutenant, C. A. C., U. S. A., 1918.

William Alfred Ziegler, Highland Park, Richmond, Va.

1209 Third Avenue.

Born at Scribner, Neb., December 28, 1895. Son of John and Mary Ziegler. Served as Naval Inspector of Ordnance Material, February 1, 1918, to January 4, 1920.

William Wade Deitrick, Richmond, Va.

2215 Monument Avenue.

Born at Washington, D. C., December 13, 1897. Son of George William and Alice Anderson (Wade) Deitrick.

1922.

Francis Eldridge Huff, Roanoke, Va.

706 Campbell Avenue, S. W.

Born at Locus Grove, Va., April 4, 1899. Son of Dr. Isaac Eldridge Huff and Flora McIvor Francis. Student.

Vernon Carney Hargroves, Churchland, Va.

Born in Nansemond County, Va., September 4, 1900. Son of Robert Tatem and Emily Martha (Carney) Hargroves. S. A. T. C., Richmond College, 1918.

Russell McNabb Anderson, Hampton, Va.

R. F. D. No. 4.

Born at Cape Charles, Va., December 8, 1898. Son of John William and Katherine (Brumbaugh) Anderson. S. A. T. C., Richmond College, 1918. Relative in Fraternity, brother, Wallace C. Anderson, Phi, '20.

Henry Howard Surface (T), Roanoke, Va.

Virginia Avenue.

Born at Bluefield, W. Va., April 19, 1898. Son of James Frank and Mary Eugenia Surface. Served in S. A. T. C. in 1918. Relative in Fraternity, brother, James R. Surface, Tau, '23.

James Lewis Yates, Roanoke, Va.

725 Day Avenue, S. W.

Born at Roanoke, Va., June 17, 1899. Son of John Robert and Lucy Jane (Fulwiler) Yates. S. A. T. C., Richmond College, 1918.

Richard Channing Walden, 3rd., Richmond, Va.

131 South Fifth Street.

Born in Richmond, Va., October 10, 1898. Son of John Whitworth and Kate (Russell) Walden.

Robert Milton Copenhauer, Bristol, Tenn.

904 Holston Avenue.

Born in Sherman, Washington, July 2, 1900. Son of James Campbell and Minnie (Faris) Copenhauer.

Thomas Hunt Vaden, Chatham, Va.

Born at Chatham, Va., June 5, 1900. Son of Giles Henry and Eliza Caroline (Tate) Vaden. S. A. T. C., Richmond College, 1918. Relatives in Fraternity, brothers, Robert C. Vaden, Phi, '05; Giles H. Vaden, Jr., Phi, '11, and Marshall T. Vaden, Phi, '14.

1923.

Henry Ware Riley, Wellford, S. C.

Born at Greenville, S. C., April 13, 1902. Son of Harry Lee and Margaret Louise (Ware) Riley. Student.

Chi Chapter

RACINE COLLEGE

RACINE, WISCONSIN

INSTITUTED MARCH 10, A. D. 1873

FRANK SARGEANT GAULT

GEORGE WASHINGTON BALL

CHARLES HENRY RESOR

WILLIAM DAVIS McKEY

History of Chi Chapter

The institution of Upsilon Chapter at Northwestern University in 1872, marked the entrance of the Fraternity into the middle west. Naturally its early members wished for neighboring chapters, and in looking for a suitable college their attention was directed to Racine College, located at Racine, Wisconsin, an institution founded by the Protestant Episcopal Church in 1852. Negotiations with students there led to an application which was favorably acted upon by the Fraternity and a chapter granted on March 10, 1873. The chapter, christened Chi, was instituted by Arch B. Eldridge, of Beta, and John M. Dandy, of Upsilon. The Fraternity was the first to enter the college, and from the beginning its existence was *sub rosa*, owing to faculty prohibition. Nevertheless, the chapter flourished for a brief period and initiated in all eighteen members. In a few years, however, its presence was discovered and its life terminated by the rigorous enforcement of anti-fraternity legislation.

Chi Chapter

1873.

*Frank Sargeant Gault, A.B., St. Louis, Mo.

*George Washington Ball, A.B., Swarthmore, Pa.

Born at Covington, Ky., February 4, 1852. Son of George Washington and Mary Jane (McNickle) Ball. Dealer in photographic supplies. Served as a civilian in the Subsistence Department, U. S. A., 1884–90. Married, December 29, 1893, Emily H. Lorenz. Died at Swarthmore, Pa., September 3, 1908.

*Norton Strong, A.B.; M.D. [Chicago Med. Coll.], Baltimore, Md.

Born in Michigan. Officer in the Medical Corps, U. S. A. Entered as Assistant Surgeon, 1880, and was retired for disability incident to the service, with rank of Major, 1898. Died at Baltimore, Md., March 23, 1903.

1874.

Daniel Ingalls Odell, A.B., A.M.; B.D. [Nashotah House], Philadelphia, Pa.

212 North Twelfth Street.

Born at Eastport, Me., June 16, 1852. Son of Daniel I. and Hannah E. (Peary) Odell. Protestant Episcopal Clergyman.

Henry Murray Talbot, B.S., Indianapolis, Ind.

1316 North Delaware Avenue.

Attorney-at-law.

*Edward Gould Richmond, A. B., Chattanooga, Tenn.

Born at Attica, N. Y., October 29, 1851. Son of Dean and Mary (Mead) Richmond. Manufacturer and philanthropist. Died at Chattanooga, Tenn., November 29, 1903.

1875.

George Griffith Hendrickson, A.B., A.M., Indianapolis, Ind.

Attorney-at-law.

Charles Henry Resor, Newport, Ky.

20th Street and Alexandria Pike.

Engaged in insurance business. Relative in Fraternity, brother, Walter Resor, Chi, '76.

*Frank Landon, A.B., Niles, Mich.

Born at Berrien, Mich. Son of Rufus W. and Margaret Jessie (Gray) Landon. Attorney-at-law. Married, Blanch Finley. Died at Niles, Michigan, October 25, 1897.

*William Davis McKey, Chicago, Ill.

Born at Janesville, Wis., September 17, 1853. Son of Michael Forester and Elizabeth (Folds) McKey. Engaged in Real Estate business. President of Woodlawn Trust and Savings Bank. Married, October 22, 1884, Grace Appleton. Died at Chicago, Ill., November 11, 1915.

Guilliaem Aertsen, Philadelphia, Pa.

Midvale Steel Company.

Born in Philadelphia, Pa., March 2, 1855. Son of James Musgrave and Harriet Romeyn (Smith) Aertsen. With Carnegie, Phipps & Co., Limited, Department Superintendent, 1887–88; General Manager of the Latrobe Steel Company, 1888–1906; Manager of Latrobe plant, Railway Steel Spring Company, 1906–12; with Midvale Steel Company. Married, September 14, 1881, Edith Price.

1876.

*Theophilus Clark Hawley, Platteville, Wis.

Born at Platteville, Wis., October 25, 1852. Son of Gideon and Sarah Irene (Clark) Hawley. Grain dealer. Married, June 30, 1890, Fannie Fowler. Died at Platteville, Wis., November 24, 1917.

*Walter Resor, B.S., Silverton, Colo.

Relative in Fraternity, brother, Charles H. Resor, Chi, '75. Died March 26, 1899.

*Alexander Winthrop Pond, Boston, Mass.

Engaged in real estate business. Died at Boston, Mass., September 27, 1905.

*Zenus Barnum, M.D. [Maryland] (H), Baltimore, Md.

Born at Baltimore, Md., November 17, 1854. Son of Zenus and Annie B. (McLaughlin) Barnum. Physician. Relative in Fraternity, brother, Francis Barnum, Eta. Died at Little Rock, Ark., March 23, 1882.

1877.

*William Melville Tuell, Terre Haute, Ind.

Born at Terre Haute, Ind., November 26, 1852. Son of William Blackwell and Marion Catherine (Topping) Tuell. Died at Terre Haute, Ind., May 2, 1907.

Machir Thomas January, Nevada, Mo.

Born at Ferguson, Mo., March 5, 1857. Son of Thomas T. and Maria (Machir) January. Attorney-at-law. Mayor of Nevada, Mo., 1892–93. Married, Jeannie Thornburgh.

Charter surrendered.

Psi Chapter

LONG ISLAND MEDICAL COLLEGE

BROOKLYN, L. I.

INSTITUTED MAY 19, A. D. 1876

GEORGE FRANKLIN KETCHAM

EDWIN REYNOLDS

CHARLES EUGENE DE LA VERGNE

WILLIARD CLARKE OTTERSON

History of Psi Chapter

This chapter was started through the instrumentality of Edward F. Mordough, of Gamma, who, acting under authority of the Grand Chapter, installed the chapter on May 19, 1876, assisted by several other members of Gamma. The entrance of the Fraternity into a purely professional school, not connected with any academic institution, was a mistake. The absence of a proper scholastic atmosphere was an insurmountable handicap. The location of the college in a large city and the lack of any student life destined the chapter to speedy extinction. It maintained a struggling existence for several years, until at the session of the Grand Chapter in 1882, its charter was formally withdrawn. In all it initiated but seven men.

Psi Chapter

1876.

*George Franklin Ketcham, M.D., Brooklyn, N. Y.
Physician. Died at Brooklyn, N. Y., in 1913.

1877.

*Edwin Reynolds, M.D., Brooklyn, N. Y.
Physician. Died at Brooklyn, N. Y., December 15, 1905.

1878.

*Charles Eugene De La Vergne, M.D., Brooklyn, N. Y.
Born July 25, 1857. Son of Silas K. and Eliza (Simonson) De La Vergne. Physician. Died at Brooklyn, N. Y., June 4, 1892.

*Williard Clark Otterson, M.D., North Springfield, Mo.
Physician. Died in 1893.

*George Ransom Westbrook, M.D., Brooklyn, N. Y.
Born at St. Louis, Mo., February 1, 1847. Son of George W. and Harriet (Ransom) Westbrook. Physician. Married, June 3, 1874, Ida B. Wilmshurst. Died at Brooklyn, N. Y., July 10, 1913.

1880.

James Watt Fleming, M.D., Brooklyn, N. Y.
471 Bedford Avenue.
Born in Edinburgh, Scotland, April 24, 1854. Son of George Lyall and Jessie (Watt) Fleming. Physician. Member of Council, Long Island College Hospital; Kings County (N. Y.) Medical Society, and its President, 1906–08, and a Trustee of same, 1907 to date. Married, April 24, 1883, Adele Bigelow.

1881.

*William Carll von Glahn, M.D., Brooklyn, N. Y.
Physician. Died at Brooklyn, N. Y., in 1899.

Charter withdrawn.

PSI CHAPTER HOUSE
Pennsylvania State College

Psi Chapter

PENNSYLVANIA STATE COLLEGE

STATE COLLEGE, PA.

Instituted April 5, A. D. 1890.

JONAS MOULTON WALKER

WILLIAM HULTZ WALKER

JAMES BLAIR WALKER

JAMES CURTIN MOCK

PHILIP GREEN GOSSLER

WILLIAM PATTEN BREW

HERBERT NEFF BRENEMAN

IRA C. MITCHELL ELLENBERGER

WILLIAM BENJAMIN JACKSON

HUGH HAMILTON, Jr.

FRANCIS ADDISON GRIFFIN

HARVEY BERG McLEAN

History of Psi Chapter

Thirty years have swiftly rolled by since that day in April, 1890, when Psi chapter of the Phi Kappa Sigma Fraternity was installed at the Pennsylvania State College. Thirty years! And yet how crowded has been that time with progress and prosperity for Psi. How imposing the list of men whose character she has helped to form in the formative period of their lives. What could better prove the value of Phi Kappa Sigma?

The conditions surrounding the foundation of Psi were particulary auspicious for a strong chapter. She was established on the foundation of the Keystone chapter of the Q. T. V., a Latin letter fraternity that had been in operation several years previous to the installation of any Greek letter fraternity at State. Thus Psi was given a leadership among the fraternities at State which she has successfully maintained down to the present day.

In glancing back over our history it would seem that the chapter has always been seriously confronted with the question of a chapter house. The first meeting place was in a suite of rooms in the Foster block. The need for a permanent house was early felt and the first step in this direction was the appointment of a building committee, followed by a five dollar assessment used to make first payment on certain lots then under consideration. From the spring of 1892 until September of 1893 the chapter occupied a rented house on Beaver Avenue. In September of 1893 the chapter was moved to the present location on Beaver Avenue. This house was later remodeled in 1910 by the joint action of the alumni and the active members.

Now again has the need for a new house been felt by Psi for some years but many things have worked to prevent the carrying out of any plans in this direction. A building committee has been standing for some years and has worked

over a number of plans in all of which some serious defect has been found. At the present time the plan is to extend the property already held by purchasing the adjoining Harter property. We hope to carry out this part of the plan during the coming year. Following this it is hoped to be able to build a new house on the site of the present house, but owing to a large number of difficulties to be overcome it will probably be four or five years before this is accomplished.

In common with all of her sister chapters of Phi Kappa Sigma, Psi had rather a rough time of it during the war but has succeeded in weathering the storm and now hopes to open a new era of prosperity. In this period most of the active members left school to go into the service and Psi's very existence was threatened. So great was the loss of men in this way that only three members returned to college in the fall of 1918. However, since the close of the war the return of her old men to college has been most gratifying and a large chapter is now included on the roll. One brother we are sorry to say will never return to us. Brother Duncan Hugh Cameron, class of 1918, Lieutenant of Marine Aviation, made the supreme sacrifice in the service of his country when he was killed in an airplane accident at Miami, Florida. Several other brothers were severely wounded in action but were spared to return to us.

During the last ten years the largest experience through which the chapter has passed has been the war. In all branches of the service Psi was well represented, both by alumni and the active chapter. We have come through that trying period in good shape and now look ahead hopefully to years of progress and prosperity. Once during the last ten years has there been a reunion of the alumni of the chapter and among the forty alumni present plans for a new house were enthusiastically discussed. It is our earnest hope now to make our dream of a new house come true during the next few years, to see Psi established in a house entirely befitting her station in the college.

Psi Chapter

1875.

Magnus C. Ihlseng, B.S. [Poly. Inst., Brooklyn, N. Y.]; C.E., E.M. and Ph.D. [Columbia], Brooklyn, N. Y.

952 East Eighteenth Street.

Born at Christiania, Norway, May 2, 1852. Son of Lars C. and Anna M. (Anderson) Ihlseng. Mechanical engineer. Professor of Physics, Colorado School of Mines, Golden, Colo., 1880–93; Professor of Mining Engineering and Geology, and Dean of the School of Mines, Pennsylvania State College, 1893–1900; Professor of Mechanical Engineering, Brooklyn Polytechnic Institute, 1900–06; Principal of Penn Hall, 1906–09. Married, 1888, Agnes E. Reaser.

1878.

Frank Knoche, B.S., Harrisburg, Pa.

308 Hummel Street.

Born at Harrisburg, Pa., December 11, 1857. Son of William and Sarah Jane (Green) Knoche. Music dealer. Alumni Trustee, Pennsylvania State College, 1888–91. Married, December 24, 1879, Frances M. Bates.

1879.

Frank Bridgeman Greenawalt, B.S., New York, N. Y.

600 West One Hundred and Sixteenth Street.

Born at Dauphin, Pa., May 15, 1859. Son of Henry De Huff and Mary Ellen (Dixon) Greenawalt. General Baggage Agent Central Railroad of New Jersey, 1887 to 1911. With Thomas Cook and Son, Tour Manager, 1911–1918. Served in Q. M. C. as Transportation Expert, during World War. Married, September 22, 1887, Lillian de Forest Roche.

1880.

Louis Ehrhart Reber, B.S., M.S., Sc.D., Madison, Wis.

University of Wisconsin.

Born at Nittany, Pa., February 27, 1857. Son of Jacob and Elizabeth (Eberhardt) Reber. Teacher, Professor of Mechanics and

Mechanical Engineering and Dean of School of Engineering, Pennsylvania State College, 1885–1907; Director of University Extension, University of Wisconsin, 1907 to date. Pennsylvania State Commissioner, Paris Exposition, 1889; Assistant Executive Commissioner in charge of Mines and Mining of the Pennsylvania State Board of World's Fair Managers, and member of the Board of Judges, Department of Machinery, 1891–93. Member of Franklin Institute. Associate Director, Public Service Reserve, Department of Labor, August, 1917, to March, 1918; Director of Education and Training, Emergency Fleet Corporation, U. S. Shipping Board, March to December, 1918; Director, Engineering and Trade Instruction, Army Educational Corps, A. E. F., January to July, 1919. Married, June, 1888, Helen Jackson. Relatives in Fraternity, sons, Louis E. Reber, Jr., Psi, '10, and Hugh J. Reber, Alpha Theta, '13.

1881.

George Catchpole Watson, B.Ag. and M.S. [Cornell], Clyde, N. Y.

Born at Clyde, N. Y., April 21, 1856. Son of Garhardus Langdon and Ellen (Catchpole) Watson. Educator. Professor of Agriculture and Agriculturist at Experiment Station, Pennsylvania State College, 1895–1907, and Superintendent of Correspondence Courses at the same college, 1909–07. General Manager of the Tully, N. Y., Farms, 1907 to date. Married, October 14, 1891, Olga De Voe.

1882.

Robert McCay Foster, State College, Pa.

Born at State College, Pa., November 14, 1860. Son of Robert McCay and Delilah (Smith) Foster. Merchant. Member of Pennsylvania Legislature, 1899–1900. Married, August 17, 1893, Mary Ellen Snyder. Relatives in Fraternity, sons, Robert McC. Foster, 3d, Psi, '19, and Thompson B. Foster, Psi, '20.

1885.

Cummings Coligny Chesney, B.S., Pittsfield, Mass.

74 Dawes Avenue.

Electrical engineer. General Manager of Pittsfield, Mass., Works of General Electric Company, 1895 to date.

Dugald Caleb Jackson, B.S., C.E., Cambridge, Mass.

5 Mercer Circle.

Born at Kennett Square, Pa., February 13, 1865. Son of Josiah and Mary Detweiler (Price) Jackson. Electrical and Mechanical En-

gineer. Professor of Electrical Engineering, University of Wisconsin, 1891–1906, and of same in Massachusetts Institute of Technology, 1907 to date. Member of Sigma Xi and Tau Beta Pi. Past President of American Institute of Electrical Engineers. Past President of Society for Promotion of Engineering Education. Commissioned April 20, 1918, Major Engineers Corps; promoted to Lieutenant Colonel, Engineers, Feb., 1919; discharged May 6, 1918. During service, Chief Engineer of Technical Board, S. O. S., stationed at Paris, France, and later on War Damages Board formed by American Commission to negotiate peace. Married, September 24, 1889, Mabel Augusta Foss. Relatives in Fraternity, brothers, John P. Jackson, Psi, '89, William B. Jackson, Psi, '90, and son, Dugald C. Jackson, Jr., Alpha Mu, '19.

David Ellsworth Roberts, B.S., Baltimore, Md.

2841 St. Paul Street.

Born at Baltimore, Md., Md., April 25, 1863. Son of Thomas and Elizabeth (Griffiths) Roberts. Assistant Chief, Division of Prints, Library of Congress, 1897 to date.

1886.

Henry Jackson Waters, B.S.A. [Missouri], LL.D. [Missouri and New Hampshire State Coll.], Kansas City, Mo.

Carlton Hotel.

Born at Center, Mo., November 23, 1865. Son of George Washington and Lavinia Jane (Smith) Waters. Educator. Assistant Secretary, Missouri State Board of Agriculture, 1886–88; Assistant in Agriculture to Missouri Experiment Station, 1888–91; Professor of Agriculture, Pennsylvania State College and Agriculturist, Pennsylvania Experiment Station, 1892–95; Instructor in Animal Nutrition, Graduate School of Agriculture, University of Ohio, 1902; Director Missouri State Agricultural Exhibit, World's Fair, St. Louis, Mo., 1903–04; Instructor in Animal Nutrition, Graduate School of Agriculture, University of Illinois, 1906; President Missouri State Board of Agriculture, 1908–09; Dean of the College of Agriculture, Director of the Experiment Station and Professor of Agriculture, University of Missouri, 1895–1909; President, Kansas State Teachers' Association, 1911–1912; President, International Dry Farming Congress, 1913–14; Special Commissioner to the Philippine Islands, 1914; President, American Society for the Promotion of Agricultural Science, 1913–14; President, Kansas State Agricultural College, 1909–1918; Managing Editor, Kansas City *Weekly Star,* 1918 to date. Member President's Industrial Commission, 1920. Phi Beta Kappa and Sigma Xi. Married, June 3, 1897, Margaret Ward Watson.

George Latimer Holter, B.S., National City, Cal.

Born at Curtin, Pa., July 2, 1859. Son of John and Jane (Latimer)

Holter. Educator. Assistant Chemist Pennsylvania Experiment Station, 1888–92; Professor of Chemistry, Okla. A. and M. College, 1892–1909. Principal Logan County High School, Guthrie, Okla., 1911–12; High School, Chino, Cal., 1913–16; Chemist, Hercules Powder Co., 1916 to date. Married, November 7, 1895, Mabel Catherine Hodges. Relative in Fraternity, son, William L. Holter, Psi, '16.

1887.

William Franklin Strouse, B.S., C.E., Roland Park, Baltimore, Md.

400 Forest Road.

Born at State College, Pa., December 19, 1864. Son of Joseph and Anna Catharine (Krebs) Strause. Assistant Engineer Washington Terminal Co., 1903–09; Assistant Engineer Baltimore & Ohio R. R. Co., 1909–18; Assistant Chief Engineer, Public Service Commission of Maryland, 1919 to date. Served as Supervising Engineer Construction Division, War Department, Fort Howard, Md., Oct. 1, 1918, to Feb. 28, 1919. Married, September 17, 1891, Harriet Elizabeth Irvin.

Frederick Darlington, B.S., Great Barrington, Mass.

Born at Lincoln University, Pa., April 23, 1867. Son of Franklin and Mary T. (Jackson) Darlington. Electrical engineer. Chief, Power Section, War Industries Board, Washington, D. C., during World War. Consulting Engineer, Westinghouse Electric and Manufacturing Company. Married, 1890, Josephine Sanford.

1888.

*William Marion Porter, B.S., Denver, Colo.

Born at Cottage, Pa., September 15, 1863. Son of Samuel and Penina Mary (Armstrong) Porter. Civil engineer. For many years connected with railroads in Colorado; assistant chief engineer of Colorado Fuel and Iron Company, 1900–07. Married, December 6, 1896, Eva Scott Rhoades. Died at Denver, Colo., April 13, 1910.

1889.

John Price Jackson, Ardmore, Pa.

129 Coulter Avenue.

Born in Philadelphia, Pa., September 27, 1868. Son of Josiah and Mary Detweiler (Price) Jackson. Educator. Assistant Professor of Electrical Engineering, 1892, and Dean of School of Engineering, 1906–17, at Pennsylvania State College. Commissioner of Labor and Industry of Pennsylvania; Chairman of the Industrial Board, Vice Chairman Accident Insurance Fund Board, and ex officio

member of Accident Compensation Board. Served as Major Corps of Engineers, commissioned July 5, 1917; commissioned Second Lieutenant Engineers, August 31, 1918. Sent to Europe fall of 1917, in charge Design and Construction Engineer Corps Shops. In 1918 Chief of the Labor Bureau and later in year also Deputy Director of the Army Service Corps. In 1919, Chief Department of Finance and Economics, Damage Section, American Commission to negotiate peace, Paris. Member of the American Military Mission to Armenia. Decorations: French Legion of Honor, chevalier; Order of the Crown of Italy, officer; and Cross of War of Italy, and also citation from General Pershing for exceptionally meritorious service. Married, December 28, 1890, Margaret Beddow Jones. Relatives in Fraternity, brothers, Dugald C. Jackson, Psi, '85, and William B. Jackson, Psi, '90.

*James Corle Foster, B.S., Sheffield, Ala.

Born at State College, Pa., September 9, 1863. Son of William and Maria (Corle) Foster. Mining engineer and chemist. Married, 1898, Mary McDavid, of Florence, Ala. Died at Sheffield, Ala., July 16, 1900.

Watson Leverett Barclay, Williamsport, Pa.

First National Bank Building.

Born at Sinnamahoning, Pa., July 7, 1869. Son of George B. and Elizabeth J. (Shafer) Barclay. In lumber business. Married, December 2, 1890, Fannie T. Dexter.

1890.

William Hultz Walker, B.S.; A.M. and Ph.D. [Univ. of Göttingen], Cambridge, Mass.

Massachusetts Institute of Technology.

Born at Option, Pa., August 7, 1869. Son of David H. and Anna Hester (Blair) Walker. Educator and consulting engineer. Instructor in Chemistry, 1893–1900; Professor of same, 1900–08, and Director of the Research Laboratory of Applied Chemistry, 1908–1917, all at Massachusetts Institute of Technology. At present head of Industrial Service Department, Massachusetts Institute of Technology. Trustee of Pennsylvania State College. Served as Colonel, Chemical Warfare Service, November 11, 1917, to June 1, 1919; Commanding Officer Edgewood Arsenal, Md. Married, September 15, 1896, Frances Isabelle Luther. Relatives in Fraternity, brothers, James B. Walker, Psi, '90; Holmes Walker, M.D., Psi, '95, and D. Harold Walker, M.D., Psi, '97.

Herbert Neff Breneman, B.S., Lancaster, Pa.

137 East Clay Street.

Born at Strasburg, Pa., May 10, 1869. Son of Henry Neff and

Anna M. (Potts) Breneman. General locomotive inspector, 1900–01, and Division Master Mechanic, Baltimore and Ohio Railroad Company, 1902; Assistant Superintendent of Motive Power, Chicago, Milwaukee and St. Paul Railroad Company; at present tile manufacturer, Lancaster, Pa. Married, March 29, 1909, Anna Esbenshade.

William Patten Brew, B.S., New York, N. Y.

120 Broadway.

Born at Bellefonte, Pa., January 30, 1870. Son of Stephen Austin and Catharine Weightman (Patten) Brew. Sales Manager, Westinghouse Machine Company. Sales Manager Southwark Foundry Machine Company. At present Machinery Broker and President, Petroleum Engine and Manufacturing Company, Inc. Married, September 20, 1893, Mary Lavina Schoening.

Philip Green Gossler, B.S., E.E., New York, N. Y.

62 Cedar Street.

Born at Columbia, Pa., August 6, 1870. Son of Philip and Emily (Washabough) Gossler. Vice President J. G. White & Co., Incorporated, New York, 1904–1909; Vice President, A. B. Leach & Co., bankers, New York, 1909 to date. Past President, Canadian Electrical Association. Member Franklin Institute. Married, first, November 26, 1895, Mary Claflin; second, Alice M. Choate.

James Curtin Mock, B.S., Detroit, Mich.

147 Virginia Park.

Born at Philipsburg, Pa. Son of Jacob W. and Catharine (Rayhorn) Mock. Signal Engineer with the Michigan Central Railroad Company, 1901–06, and Electrical and Signal Engineer with same company, 1906 to date. Married, September, 1896, Burnie Moore Johnson.

Ira C. Mitchell Ellenberger, B.S., Sunbury, Pa.

Born at Gatesburg, Pa., October 30, 1863. Son of Samuel and Mary (Gates) Ellenberger. Teacher. Superintendent of Sunbury City Schools, 1908 to date.

William Benjamin Jackson, B.S., M.E., Pittsfield, Mass.

124 East Housatonic Street.

Born at Kennett Square, Pa., June 23, 1870. Son of Josiah and Mary Detweiler (Price) Jackson. Member of the firm of D. C. and W. B. Jackson, Consulting Engineers. In charge of the Pennsylvania State Mining Exhibit at World's Fair, Chicago, 1893–94. Commissioned Major, Construction Division, Q. M. C., April 19, 1917; officer in charge of utilities at Camp Merritt, N. J.; now Major E. R. C. Married, September 3, 1903, Isabel Morrison West. Relatives in Fraternity, brothers, Dugald C. Jackson, Psi, '85, and John P. Jackson, Psi, '89.

Harvey Berg McLean, B.S., New York, N. Y.

130 East Fifteenth Street.

Born at Pittsburgh, Pa., February 16, 1870. Son of Thomas Duncan and Sue Charlotte (Berg) McLean. Engineer. Park Commissioner, Newark, N. J., 1895–1900. General Superintendent of the Fuel Appliance Department of the Consolidated Gas Company, New York, 1904 to date. Married, March 18, 1896, Kathryn Jardine Pemberton.

James Blair Walker, B.S., Pittsburgh, Pa.

8 Wood Street.

Born at Pittsburgh, Pa., August 15, 1867. Son of David H. and Anna H. (Blair) Walker. Secretary and Treasurer of the Pittsburgh, Pa., Heating Company. Married, June 10, 1903, Blanche Fort Sanders. Relatives in Fraternity, brothers, William H. Walker, Psi, '90; Holmes Walker, M.D., Psi, '95, and D. Harold Walker, M. D., Psi, '97.

Jonas Moulton Walker, B.S., Scranton, Pa.

808 Brooks Building.

Born at St. Mary's, Pa., October 17, 1870. Son of George Alonzo and Amanda Fitzelan (Ingalsby) Walker. Attorney-at-law. Married, October 18, 1892, Elizabeth Cummings Hanna.

1891.

Charles Maxwell Green, B.S., E.E., Beach Bluff, Mass.

Born at Lawrenceville, N. J., June 6, 1869. Son of Sydney Breeze and Maria (Gray) Green. Electrical engineer. Assistant in Physical Laboratory of Pennsylvania State College, 1893–94. Engineer with General Electric Company, Lynn, Mass., 1897 to date. Married, April 26, 1905, Nellie Duncan Edgar.

Henry Croskey Quigley, LL.D. [Duquesue Univ], Bellefonte, Pa.

Born at Beech Creek, Pa., October 15, 1867. Son of James Alonzo and Mary (Shaw) Quigley. Attorney-at-law. President Judge of the Forty-ninth Judicial District of Pennsylvania, 1916 to date. Cadet at the U. S. Military Academy, West Point, N. Y., but did not graduate. Adjutant Fifth Regiment, N. G. P., five years, and Captain of Company B of same regiment, ten years. Married, April 17, 1895, Augusta Curtis Merriman. Relatives in Fraternity, brothers, James E. Quigley, Psi, '94, and Richard S. Quigley, Psi, '06.

Arthur Glenn McKee, B.S., M.E., Cleveland, Ohio.

1654 East One Hundred and Fifteenth Street.

Born at State College, Pa., January 12, 1871. Son of James Y.

and Margaret Anne (Glenn) McKee. Consulting & Contracting Engineer. President, Arthur G. McKee & Co., Consulting & Contracting Engineers, 1914 to date. Married, April 20, 1899, Marion F. Deane.

Francis Addison Griffin, B.S., Lakewood, N. J.

Born in Chicago, Ill., August 18, 1869. Son of Addison Leroy and Josephine (Colsten) Griffin. Structural draftsman for fourteen years. Since 1905 a farmer. Married, October 1, 1919, Mary Bowne Kellinger.

Hugh Hamilton, Jr., B.S., Schenectady, N. Y.

1765 Union Street.

Born at "Fermanagh Farm," Juniata County, Pa., September 2, 1870. Son of Hugh and Sarah A. Hamilton. Electrical engineer. Engineer and salesman for the General Electric Company. Married, February 3, 1903, Esther McKinstry Greene.

1892.

Charles Morgan Herbert Atherton, A.B., New York, N. Y.

347 East Seventy-fourth Street.

Born at New Brunswick, N. J., November 19, 1874. Son of George W. Atherton, LL.D., President of Pennsylvania State College, and Frances D. Washburn. In professional baseball, 1898–1910. Settlement Work, New York, 1910–16. Y. M. C. A. work in Russia with Czecho-Slovak Army, 1917–18.

*Russel Martin Fitch, B.S. in Ped. [N. Y. Univ.], Norwood, N. J.

Born at Scott, Wis., July 22, 1862. Son of Fernando and Mary (Rogers) Fitch. Teacher. Phi Beta Kappa. Principal of Schools, Norwood, N. J., 1915–17. Married, November 23, 1898, Lauretta De Hart Jones. Died at Norwood, N. J., September 23, 1917.

1893.

Cassius McCreary Caughey, B.S., Springfield, Mass.

131 Spring Street.

Born at Fairview, Pa., January 25, 1870. Son of William Harrison and Mary (McCreary) Caughey. Paper and pulp mill architect and hydraulic engineer. Married, January 16, 1901, Nella Frances Reed.

Joseph Jennings Kintner, Lock Haven, Pa.

Born at Mehoopany, Pa., September 4, 1870. Son of Jacob C. and

Mary (Jennings) Kintner. Attorney-at-law. District Attorney of Clinton County. Married, March 24, 1898, Florence Kendig.

John Greer Walsh, Jr., B.S., Wayne, Pa.

225 Upland Way.

Born at Duluth, Minn., March 3, 1872. Son of Richard James and Eliza (Lepper) Walsh. Farmer. Enlisted March 23, 1917, in U. S. N. R. Rating, Yeoman, second class. Sept. 17, 1917, reported for active duty. Jan. 5th, 1918, discharged on account of physical disability.

Edward Pontany Butts, B.S., C.E., Springfield, Mass.

Nayasset Club.

Born at Bellefonte, Pa., April 22, 1871. Son of David Maythorn and Eliza Wilson Gregg (Armour) Butts. Civil engineer. With A. B. Tower & Co., mill engineers, Holyoke, Mass., 1894–98. Consulting Engineer, 1913 to date, Member Sociétaire de la Société des Ingénieurs Civils de France. Engineering Manager in production of Battle Planes, Buffalo District, Signal Corps, U. S. A., 1917–18; General Manager, Ferguson Ship Building Co., on work for U. S. Navy, 1918–19. Married, February 12, 1896, Carrie Mabel McElwain.

1894.

Abram Dinsmore Belt, B.S., Middletown, Pa.

329 Pine Street.

Born at Wellsville, Pa., October 27, 1871. Son of Robert J. and Olive M. (Wells) Belt. Superintendent of the Wells Whip Company, Wellsville, Pa., 1905–16; Erecting Engineer Read Machinery Company, 1916 to date. With the A. E. F., civilian in Q. M. C. erecting Ice and Refrigerating Plants. In service from Oct. 11, 1917, to Jan. 2, 1919; 14 months in France. Married, June 22, 1899, Anna Markly. Relative in Fraternity, brother, J. Edward Belt, Epsilon, '02.

*John Thompson Chambers, Jr., Pittsburgh, Pa.

Born at Kennett Square, Pa., December 31, 1872. Son of John Thompson and Alice (Jackson) Chambers. Draftsman, with Fort Pitt Engraving Company. He was accidentally drowned while boating in the Monongahela River, July 21, 1898.

Harry Patton Dowler, B.S., Clearfield, Pa.

Born at Burnside, Pa., June 6, 1869. Son of James and Cornelia (Patton) Dowler. Coal operator and engineer; now contractor of state highways. Married, October 19, 1898, Emeline Elizabeth Patchin. Relative in Fraternity, son, Aaron P. Dowler, Psi, '23.

Boyd Anspach Musser, B.S., Scranton, Pa.

821 Vine Street.

Born at Houserville, Pa., May 14, 1869. Son of Emanuel and Kathyrin (Bottorf) Musser. Contracting Agent for York Bridge Company, York, Pa., 1903–13. Manager Anthracite Bridge Company, 1913 to date. Captain, Fifth Regiment, N. G. P., 1894–1903. Married, August 15, 1898, Anna M. Macbride. Relative in Fraternity, son, Daniel B. Musser, Psi, '23.

*James Edwin Quigley, B.S., Pittsburgh, Pa.

Born at Blanchard, Pa., February 9, 1873. Son of James Alonzo and Mary (Shaw) Quigley. Manager of Insulation Department of Armstrong Cork Company, Pittsburgh, 1902–15. Trustee of Pennsylvania State College. Married, October 16, 1901, Sarah Beeber Good. Relatives in Fraternity, brothers, Henry C. Quigley, Psi, '91, and Richard S. Quigley, Psi, '06. Died at Pittsburgh, Pa., April 11, 1915.

1895.

*Warren Pierce Smiley, B.S., Pine Grove Mills, Pa.

Chemist. Assistant in Chemical Laboratory, Pennsylvania State College, 1895–98. With the International Correspondence Schools, Scranton, Pa., 1899–1902. Died at Pine Grove Mills, Pa., April 16, 1905.

Holmes Walker, M.D. [Pennsylvania], Philadelphia.

5429 Lansdowne Avenue.

Born at Option, Pa., June 1, 1876. Son of David Hamilton and Anna Hester (Blair) Walker. Physician. Married, August 1, 1900, Gertrude King. Relatives in Fraternity, brothers, James B. Walker, Psi, '90; William H. Walker, Psi, '90, and David H. Walker, M.D., '97.

Robert Bruce Greer, B.S.; M.D. [Pennsylvania] (A), Butler, Pa.

371 North Main Street.

Born at Butler, Pa., January 12, 1875. Son of Hon. John Morgan and Julia Stebbins (Butler) Greer. Physician. Republican State Committeeman from Butler County, 1912 to date. Presidential Elector from 22d District of Pennsylvania, 1916. President Butler County Chapter American Red Cross, 1917–19. Member of the staff of the Butler County General Hospital. Married, July 4, 1900, Katharine McCandless Walker.

Edward Humes Harris, B.S.; M.D. [Hahn. Med. Coll., Phila.], Snow Shoe, Pa.

Born at Bellefonte, Pa., May 9, 1874. Son of John Petrikin and

Mary Rachael (Scott) Harris. Physician. Married, October 21, 1903, Jean Kraft MacNaughton.

Donald Findley, LL.B. [N. Y. Law Sch.], Beatty, Nev.

Born at Bruin, Pa., February 16, 1876. Son of John and Melissa (Painter) Findley. Attorney-at-law; also Mine Operator in California and Nevada, 1908 to date. Captain, Ordnance Department, U. S. A., Jan., 1918, to October 24, 1919; February, 1918, to September, 1918, Assistant to Disbursing Officer New York District Ordnance Office, September, 1918, to October, 1919, Financial Manager and Disbursing Officer for the Dominion of Canada, associated with the Imperial Munitions Board. Relative in Fraternity, brother, Norman P. Findley, Psi, '99.

John Edward Snyder, B.S., Philadelphia.

1847 North Sixth Street.

Born at Blanchard, Pa., May 6, 1874. Son of Thompson A. and Harriet (Brady) Snyder. Engineering Contractor. Married, January 24, 1904, Minnie Sewell Webb. Relative in Fraternity, brother, George B. Snyder, Psi, '95.

George Brady Snyder, B.S., Pittsburgh, Pa.

7824 Kelly Street.

Born at Laurelton, Pa., April 18, 1876. Son of Thompson A. and Harriet (Brady) Snyder. Teacher of Mathematics in the Pittsburgh High School, 1905 to date. He served as a private in the Fifth Pennsylvania Volunteers during the Spanish-American War. First Lieutenant, Engineers U. S. R., September, 1917, to April, 1918. Married, August 19, 1902, Sarah Rebecca Robbins Ernest. Relative in Fraternity, brother, John E. Snyder, Psi, '95.

Edwin Livingstone Stevenson, Pittsburgh, Pa.

305 South Lang Avenue.

Born at Pittsburgh, Pa., September 21, 1874. Son of William and Helen Mae (Haven) Stevenson. Secretary and Assistant Treasurer of Stevenson & Foster Company. Married, February 14, 1904, Reta A. Aufhammer. Relatives in Fraternity, brothers, Alan C. Stevenson, Psi, '98; William D. Stevenson, Psi, '99; Malcolm R. Stevenson, Psi, '99; Paul V. Stevenson, Psi, '03; Donald C. Stevenson, Psi, '06, and Kenneth S. Stevenson, Psi, '09.

Budd D. Gray, B.S. in M.E., Greenwich, Conn.

51 North Street.

Born at Benore, Pa., September 27, 1874. Son of Miles D. and Anna (Wilson) Gray. Mechanical engineer. 1913–1916, Vice President and Manager of The Hess-Bright Manufacturing Co., Philadelphia, Pa.; 1916–1917, President of same company. Major,

Signal Corps, U. S. A., October, 1917, to June, 1918, then continued in civilian capacity in engineering and production of airplanes and aviation engines until armistice was signed. Tau Beta Pi. Married, August 2, 1899, Eunice Anne Bright.

1896.

Charles Sumner Gingrich, B.S., M.E., East Walnut Hills, Cincinnati, Ohio.

2 Beech Lane.

Born at Landisville, Pa., February 19, 1874. Son of John and Anna (Eby) Gingrich. Mechanical engineer. Sales Manager of the Cincinnati Milling Machine Company. Married, January 14, 1904, Margaret Calvin Taylor.

Walter Wright Greenland, Jr., B.S., Moberly, Mo.

320 South Fourth Street.

Born at Clarion, Pa., January 8, 1874. Son of Walter Wright and Sadie Elizabeth (Wilson) Greenland. Division Engineer and Superintendent, Wabash Railroad. Married, September 6, 1904, Gay Francis Jennings. Relative in Fraternity, brother, Samuel W. Greenland, Psi, '00.

1897.

Robert Turner Buzard, Berkeley, Cal.

2727 Claremont Boulevard.

Born at Clarion, Pa., December 7, 1874. Son of Reynolds Lawrence and Margarette J. (Burns) Buzard. General Manager New York and Pennsylvania Redwood Company at Hardy, Cal., and Vice President and Director of the Frost-Sibley Lumber Company, of Lamison, Ala. Married, July 24, 1900, Nell B. Kellar.

David Harold Walker, M.D. [Harvard], Brookline, Mass.

14 Monmouth Court.

Born at Pittsburgh, Pa., August 7, 1873. Son of David H. and Hester Ann (Blair) Walker. Physician. Instructor in Harvard Medical School. Served as member of Selective Advisory Medical Board, during World War. Married, July 5, 1898, Adeline Gibbs Perry. Relatives in Fraternity, brothers, James B. Walker, Psi, '90; William H. Walker, Psi, '90, and Holmes Walker, M.D., Psi, '95.

*Charles Bismarck Lipphart, Orange, N. J.

Born at Allegheny, Pa., September 24, 1876. Son of Charles Peter and Mary Louise (O'Connor) Lipphart. Assistant Treasurer and General Superintendent of York, Pa., Bridge Company, 1906–12.

Married, April 18, 1909, Mary Agnes Wright. Died at Orange, N. J., July 1, 1913.

Albert Leighton Cromlish, B.S., Farrel, Pa.

Carnegie Steel Company.

Born in Wilkinsburg, Pa., January 1, 1875. Son of William Leighton and Elizabeth Ann (McWhinney) Cromlish. Chemist and superintendent of blast furnaces of the Carnegie Steel Company, 1897 to date. Married, January 31, 1900, Harriet Nicklin.

John William Shaffer, M.D. [Ohio Med. Univ.], Youngstown, Ohio.

123 Lincoln Avenue.

Born at Franklin, Pa., May 2, 1873. Son of William and Helena (Hughes) Shaffer. Physician. Married, October 27, 1898, Bertha Elizabeth Hunt.

Robert Tryon Menner, Washington, D. C.

Navy Department.

Born at Honesdale, Pa., September 26, 1876. Son of Horace T. and Mary (Tryon) Menner. Officer in U. S. Navy. Graduate, U. S. Naval Academy, 1900. In command of U. S. S. *Jupiter* and U. S. S. *Tallahassee* as Commander, U. S. N., 1917–19. Married, November 4, 1911, Phebe Vail Wilcoxon.

1898.

Alan Cooper Stevenson, Pittsburgh, Pa.

5558 Aylesboro Avenue.

Born at Pittsburgh, Pa., October 17, 1869. Son of William and Helen Mae (Haven) Stevenson. Treasurer of Stevenson & Foster Company, printers and stationers. Married, October 25, 1907, Marguerite Linn Smith. Relatives in Fraternity, brothers, Edwin L. Stevenson, Psi, '95; William D. Stevenson, Psi, '99; Malcolm R. Stevenson, Psi, '99; Paul V. Stevenson, Psi, '03; Donald C. Stevenson, Psi, '06, and Kenneth S. Stevenson, Psi, '09.

James Frank Campbell, Indiana, Pa.

West Church Street.

Manager.

Leon Evan Thomas, B.S., M.E., Reading, Pa.

325 Windsor Street.

Born at Pittsburgh, Pa., March 27, 1877. Son of Achille David and Mary Ann (Mathias) Thomas. Manager, Birdsboro Steel Foundry and Machine Co., 1905–12; Vice President of same, 1912–19; President Reading Iron Co., 1919 to date. Member Franklin Institute. Married, October 30, 1906, Katharine Barbey.

Andrew Slack Hackett, Philadelphia.

2157 East Cumberland Street.

Born in Philadelphia, Pa., September 5, 1874. Son of Horatio Balch and Jane Fraley (Lukens) Hackett. Executive Chief's Office, Bureau of Water, City of Philadelphia. Served as Y. M. C. A. Athletic Director and Secretary in Italy for six months, during World War. Married, June 18, 1901, Clara Virginia Baker.

Charles Abner McElvain, Butler, Pa.

Butler County National Bank Building.

Born at Parker's Landing, Pa., July 20, 1873. Son of Abner and Mary M. (McCarrier) McElvain. In general insurance business. Married, October 12, 1904, Louise C. Campbell.

William Dixon Sutton, Hoboken, Pa.

Born at Butler, Pa., September 20, 1872. Son of John Harrison and Marion M. Sutton. Yardmaster, Pennsylvania Railroad Company. Served as a private in the Fifteenth Pennsylvania Regiment, U. S. V., during the Spanish-American War. Married, November 12, 1902, Bessie May Purvis.

Charles Alexander Rice, Reedsville, Pa.

Born at Reedsville, Pa., December 10, 1873. Son of George Clifford and Catharine Rice. Clerk. Married, January 8, 1903, Bertha Mann Yeager.

Leon Griswold Dodge, B.S., Los Angeles, Cal.

1310 South Grand Avenue.

Born at Lancaster, Pa., December 23, 1877. Son of Byron G. and Annabelle (Smart) Dodge. Treasurer, Motors Equipment & Tractor Co., Los Angeles, Calif. Married, first, December 12, 1900, Anne Seymour Quinn; second, October 10, 1911, Gertrude Alexander. Relatives in Fraternity, brothers, George W. Dodge, Psi, '01, and Arthur B. Dodge, Psi, '02.

Matthew McWhinney Cadman, B.S., Edgewood, Pa.

155 Washington Avenue.

Born at Edgewood, Pa., January 21, 1876. Son of A. W. and Henrietta (McWhinney) Cadman. Chemist, with the Carnegie Steel Company, Pittsburgh. Relatives in Fraternity, brothers, Wilson K. Cadman, Psi, '13, and Richard A. Cadman, Psi, '14.

Stewart Spencer Patton, Pike View, Colo.

Born at Oil City, Pa., April 23, 1877. Son of John Vevers and Katherine (Combs) Patton. Engaged in mining.

Clay Sprecher, B.S., Pittsburgh, Pa.

1323 Oliver Building.

Born at Lancaster, Pa., October 12, 1877. Son of Samuel and Lottie S. (Buch) Sprecher. With C. and G. Cooper Company and Chapman Engineering Company, Pittsburg, Pa., 1912 to date. Married, November 19, 1912, Florence M. Styer. Relative in Fraternity, brother, Lewis B. Sprecher, Zeta, '01.

Samuel Walker, LL.B. [Pennsylvania] (A), Butler, Pa.

802 North McKean Street.

Born at Butler, Pa., July 10, 1873. Son of Samuel and Caroline (Zimmerman) Walker. Attorney-at-law. District Attorney of Butler County, Pa., 1905–07. Married, October 21, 1914, Estelle Campbell.

1899.

William Damon Stevenson, B.S. in C.E., Pittsburgh, Pa.

7026 Thomas Boulevard.

Born at Pittsburgh, Pa., December 5, 1875. Son of William and Helen Mar (Haven) Stevenson. Treasurer of Stevenson Company; Treasurer of Insulation Products Company. Married, April 28, 1910, Margaret S. Watson. Relatives in Fraternity, brothers, Edwin L. Stevenson, Psi, '95; Alan C. Stevenson, Psi, '98; Malcolm R. Stevenson, Psi, '99; Paul V. Stevenson, Psi, '03; Donald C. Stevenson, Psi, '06, and Kenneth S. Stevenson, Psi, '09.

Lalon Farwell Hayes, B.S., Butte, Mont.

Black Lava Copper Company.

Born at Freeport, Ill., November 29, 1876. Son of Robert Foster and Anne Catherine (Aurand) Hayes. Mining engineer.

Norman Painter Findley, Brooklyn, N. Y.

1809 Avenue N.

Born at Bruin, Pa., November 20, 1878. Son of John and Melissa (Painter) Findley. Owner and Manager of the Empire Engineering and Supply Company, New York, 1901 to date. Married, September 16, 1908, Lulu Isabel Kenny. Relative in Fraternity, brother, Donald Findley, Psi, '95.

Louis Allan Harding, B.S., M.E., Buffalo, N. Y.

White Building.

Born at Factoryville, Pa., October 16, 1876. Son of Henry Lewis and Luzetta Harding. Mechanical engineer. Assistant Professor of Machine Design, Pennsylvania State College, 1905–06. Chief engineer, Armstrong Cork Co., 1906–09. Professor of Mechanical Engineering, Pennsylvania State College, 1909–12. Professor of

Mechanical Engineering, University of Illinois, 1913–15. Member, firm of Harding and Crea, Engineers and Contractors, Buffalo, N. Y., 1919 to date. Sigma Xi. Married, October 22, 1908, Estelle Justina Haughman.

John Voltaire Neubert, B.S., New York, N. Y.

Grand Central Terminal Building.

Born at Kittanning, Pa., July 18, 1876. Son of Valentine and Mary (Miller) Neubert. He has been with the New York Central and Hudson River Railroad Company in various capacities, from clerk to division engineer and engineer of track, 1899 to date. Married, February 23, 1914, Frederica McConnell.

James Irwin Rees, Bridgeport, Pa.

Born at Pittsburgh, Pa., December 24, 1876. Son of Thomas M. and Fannie (Irwin) Rees. Farmer. Private in Fourteenth Pennsylvania Regiment, U. S. V., during the Spanish-American War. Married, June 24, 1903, Mary Amelia Stenger.

Malcolm Reid Stevenson, B.S., McKeesport, Pa.

National Tube Company.

Born at Pittsburgh, Pa., April 21, 1879. Son of William and Helen Mar (Haven) Stevenson. Superintendent of Blast Furnaces, National Tube Company, 1906 to date. Relatives in Fraternity, brothers, Edwin L. Stevenson, Psi, '95; Alan C. Stevenson, Psi, '98; William D. Stevenson, Psi, '99; Paul V. Stevenson, Psi, '03; Donald C. Stevenson, Psi, '06, and Kenneth S. Stevenson, Psi, '09.

James Ambrose Moyer, B.S.; A.M. [Harvard], Cambridge, Mass.

Massachusetts Institute of Technology.

Born at Norristown, Pa., September 13, 1875. Son of Isaac Kulp and Mary (Grater) Moyer. Teacher.

1900.

Samuel Wilson Greenland, Fort Wayne, Ind.

2820 Fairfield Avenue.

Born at Clarion, Pa., April 27, 1879. Son of Walter W. and Sadie E. (Wilson) Greenland. General Manager, Fort Wayne & Northern Indiana Traction Co. Served as Major, Chemical Warfare Service, U. S. A., stationed at Edgewood Arsenal, Edgewood, Md., in construction and operation of toxic gas manufacturing and shell-filling plant. Married, September 16, 1909, Mary Elizabeth Fox. Relative in Fraternity, brother, Walter W. Greenland, Jr., Psi, '96.

John Weaver Gordon, B.S.; M.D. [Pennsylvania], Clearfield, Pa.

Born at Clearfield, Pa., March 25, 1878. Son of Hon. Cyrus and Mary Rebecca (Weaver) Gordon. Physician. Married, August 18, 1912, Helen Della Savage. Relatives in Fraternity, brothers, Leslie D. Gordon, Psi, '12, and James T. Gordon, Psi, '12.

Charles Eugene Denney, Cleveland, Ohio.

616 Columbia Building.

Born at Washington, D. C., October 18, 1879. Son of William H. and Sarah E. (Falbert) Denney. Assistant General Manager and Assistant to President, Union Switch & Signal Co., Aug. 14 to Nov., 1916; Assistant to President and Assistant Federal Manager N. Y. C. & L. R. R., Nov., 1916, to date. General Agent, American Railway Association, assigned to Construction Division, U. S. A., May 30, 1917, to Nov., 1918, in charge of Transportation Section. Married, April 23, 1919, Irene S. Sickels.

Martin R. Stalford, B.S., Wyalusing, Pa.

Born at Wyalusing, Pa., March 27, 1876. Son of John Bradford and Emma (Martin) Stalford. Cashier of National Bank of Wyalusing, Pa.

Charles Edgar Crothers, Taylorstown, Pa.

Born at Taylorstown, Pa., March 19, 1878. Son of Robert Wylie and Charlotte (Murdock) Crothers. Live stock breeder and wool merchant. Married, November 20, 1907, Mary Josephine Waugh. Relative in Fraternity, brother, Chester M. Crothers, Delta, '02.

1901.

George Krug Reed, B.S., Los Angeles, Cal.

1130 West Twentieth Street.

Born at Lancaster, Pa., November 11, 1878. Son of John Fetter and Clara Maria (Parker) Reed. With Baker Hamilton Pacific Company. Married, December 11, 1901, Grace Mabel Alexander.

William Harkness Buckhout, B.S., M.S., New York, N. Y.

99 John Street.

Born at State College, Pa., October 20, 1880. Son of William A. and Mary L. (Harkness) Buckhout. Chemist, with Ledoux & Co., New York, N. Y., 1903 to date. Married, June 1, 1908, Agnes L. Briggs.

George Washington Dodge, B.S., M.E., East Angus, P. Q., Canada.

Born at Lancaster, Pa., September 16, 1880. Son of Byron Gris-

wold and Annie Bell (Smart) Dodge. Chief Engineer; Brompton Pulp and Paper Company, Limited, East Angus, Quebec. Civilian engaged in Munitions and Explosives Plant Construction, 1917–18. Married, June 21, 1905, Mabel Temple. Relatives in Fraternity, brothers, Leon G. Dodge, Psi, '98, and Arthur B. Dodge, Psi, '02.

Charles Miller Harris, B.S., East Pittsburgh, Pa.

Westinghouse Electric and Manufacturing Company.

Born at Bellefonte, Pa., May 23, 1880. Son of John and Rachel (Wagner) Harris. Industrial Engineer Westinghouse Electric and Manufacturing Company. Married, February 14, 1914, Mary Bertha McCabe.

Arthur Warren Mitchell, LL.B. [Dickinson] (E), Erie, Pa.

Marine Bank Building.

Born at Bradford, Pa., December 2, 1878. Son of George Warren and Stella (Southwick) Mitchell. Attorney-at-law. Member State Legislature of Pennsylvania, 1913–15. Trustee of Pennsylvania State College. Director Marine National Bank, Erie, Pa. Treasurer Erie Bolt & Nut Co. Attended O. T. C. at Plattsburg, during World War. Married, April 27, 1904, Helen Forrest.

1902.

Arthur Byron Dodge, B.S.; C.E. [Cornell], Lancaster, Pa.

306 East Orange Street.

Born at Lancaster, Pa., October 15, 1882. Son of Byron Griswold and Anna Bell (Smart) Dodge. Manager, Lancaster factory of Armstrong Cork Company, 1913 to date. Married, June 1, 1912, Marion Frances Cochran. Relatives in Fraternity, brothers, Leon G. Dodge, Psi, '98, and George W. Dodge, Psi, '01.

Donald Davis Herr, B.S., Cleveland, Ohio.

2422 Euclid Avenue.

Born at Bennington, Kan., March 6, 1880. Son of James Edwin and Annetta Matilda (Young) Herr. In Engineering and Contracting business. Vice President and Director, Arthur G. McKee & Co.; Vice President and Director, Pulaski Foundry & Manufacturing Corporation; Director, The Blast Furnace Appliances Co.

1903.

Paul Vincent Stevenson, B.S., M.E., Pittsburgh, Pa.

Westinghouse Building.

Born at Pittsburgh, Pa., March 17, 1880. Son of William and Helen Mar (Haven) Stevenson. Resident Manager of the Morse Chain Company, Ithaca, N. Y., 1903 to date. Married, October 4, 1910,

Virginia Ruth Parker. Relatives in Fraternity, brothers, Edwin L. Stevenson, Psi, '95; Alan C. Stevenson, Psi, '98; William D. Stevenson, Psi, '99; Malcolm R. Stevenson, Psi, '99; Donald C. Stevenson, Psi, '06, and Kenneth S. Stevenson, Psi, '09.

George Herman Deike, B.S., Pittsburgh, Pa.

909 Chamber of Commerce Building.

Born at Brooklyn, N. Y., July 24, 1879. Son of John Henry and Ruth (Rutter) Deike. Assistant Mining Engineer, U. S. Bureau of Mines, 1911–1914. President and Treasurer, Mine Safety Appliances Company, 1914 to date. Corporal Fourteenth Pennsylvania Infantry, U. S. V., during the Spanish-American War. Married, September 12, 1906, Byrde Leona Taggart.

Walter Garfield Fox, Seattle, Wash.

Guardian Savings Bank, 801 First Avenue.

Born at Clarion, Pa., September 2, 1881. Son of Edward L. and Inez (Dieffenbacher) Fox.

Harry Edward Leety, Pittsburgh, Pa.

6320 Phillips Avenue.

Born at Pittsburgh, Pa., January 18, 1880. Son of John and Anna Mary (Miller) Leety. Manager of Mortgage Department of Potter Title and Trust Company, 1901–15. Appraiser, Fidelity Title and Trust Company, 1916 to date. Married, October 11, 1906, Mary Helen Dimm.

Charles McCoy Parker, Llanerch, Pa.

300 Lansdowne Road.

Born at Lewistown, Pa., January 16, 1880. Son of Jerman Jacob and Anna Coverly (McCoy) Parker. With the General Electric Company, Philadelphia. Married, April 5, 1910, Marguerite Yeates.

William Nelson Golden, Sewickley, Pa.

Elmhurst Inn.

Born at Athens, Ohio, July 3, 1868. Son of William Reed and Katherine (Kendall) Golden. Director of Athletics at Pennsylvania State College, 1890 to 1912. Married, February 20, 1892, Clara Beulah Van Amburg.

1904.

Samuel Brisbin Russell, Lewistown, Pa.

13 East Fourth Street.

Born at Lewistown, Pa., January 7, 1883. Son of George Louis and Anna (Bird) Russell. Assistant Foreman in Steel Foundry of Standard Steel Works, 1906 to date. Married, August 10, 1907, Carrie Edna Swanger.

Edwin Kimmell Wood, D.D.S. [Medico-Chi. College, Phila.], Indiana, Pa.

Trust Building.

Born at Indiana, Pa., November 29, 1879. Son of William Hervey and Mary (Kimmell) Wood. Dentist. Married, May 30, 1907, Mary Minna Jones. Relatives in Fraternity, half brothers, Joseph H. Wilson, Psi, '18, and Andrew K. Wilson, Psi, '22.

1905.

*Frederick Leo Neely, B.S., Wilmington, Del.

Born at Alum Rock, Pa., January 1, 1883. Son of Oliver Cass and Annie Amanda (Shoup) Neely. Engineer with du Pont Powder Company. Married, April 7, 1915, Anne Paine Jelks. Died in Wilmington, Del., January 5, 1918.

Walter Shaeffer Schofield, Kingston, Pa.

54 Butler Street.

Born at Lykens, Pa., September 18, 1882. Son of Edward Lane Schofield, M.D., and Mary Black. Salesman, Harris, Forbes and Company, New York, 1911 to date. Married, October 7, 1913, Mary Ellen Shenck. Relative in Fraternity, brother, Edward L. Schofield, Zeta, '05.

Lewis Ohliger Kuhn, B.S. in E.E., Minneapolis, Minn.

2422 University Avenue, S. E.

Born at Wooster, Ohio, December 13, 1882. Son of E. Stotler and Alice (Craighead) Kuhn. Vice President and General Manager, Northern Fire Apparatus Company. Married, June 1, 1908, Emma Hays Hunter. Relatives in Fraternity, brothers, William S. Kuhn, Psi, '06, and James C. Kuhn, Psi, '10.

Daniel Clarence Lefevre, Love Joy, Pa.

Born at Quarryville, Pa., January 15, 1884. Son of Isaac Galen and Emma Elizabeth (Hess) Lefevre. Superintendent of Highways, Pennsylvania State Highway Department, 1912–18. Coal operator, 1918 to date. Married, June 21, 1910, Edna Grace Harner. Relative in Fraternity, brother, Robert G. Lefevre, Zeta, '23.

Jesse Bolles Warriner, B.S. in M.E., Hazleton, Pa.

Born at Montrose, Pa., December 1, 1883. Son of Rev. Edward Augustus Warrimer and Esther Bolles. Mining Engineer. Manager, Cranberry Creek Coal Co., Harwood Coal Co., and Alliance Coal Mining Co., Hazleton, Pa. Married, September, 1911, Louise Warriner.

George William Breck, New York, N. Y.

606 West 115th Street.

Born at Pottstown, Pa., June 28, 1883. Son of George Lardner and Mary (Hale) Breck. Artist. Dramatic artist of the New York *Press.*

Ralph Wayne Cummings, Lancaster, Pa.

Born at Lancaster, Pa., February 28, 1884. Son of Warren Parke and Addaline Amelia (Achemes) Cummings. Merchant and Jobber, Mill Supplies and Heating Materials. Married, October 2, 1907, Katharine A. Levan.

Ernest Harding Armsby, B.S., Hollidaysburg, Pa.

Born at Madison, Wis., June 20, 1885. Son of Henry Prentice Armsby, M.D., and Lucy Harding. Civil engineer with the Pennsylvania Railroad Company. Assistant Supervisor of same, 1909–17. Commissioned Captain, Engineers Corps, U. S. A., July 2, 1917; with A. E. F. twelve months; discharged June 19, 1919.

Francis Joseph Saunders, B.S., Syracuse, N. Y.

117 Lander Street.

Born at Syracuse, N. Y., April 17, 1880. Son of Joseph Henry and Nellie Agnes (Connor) Saunders. Assistant Engineer in City Engineer's Office, Syracuse, in charge of Sidewalk Department, 1908 to date. Married, June 24, 1908, Teresa Mary Stack.

1906.

Donald Carnegie Stevenson, B.S., M.E., Riverside, Ill.

Born at Pittsburgh, Pa., June 5, 1884. Son of William and Helen Mar (Haven) Stevenson. Sales Engineer, Belden Manufacturing Company, Chicago, 1917 to date. Married, February 12, 1914, Helen Virginia Stevenson. Relatives in Fraternity, brothers, Edwin L. Stevenson, Psi, '95; Alan C. Stevenson, Psi, '98; William D. Stevenson, Psi, '99; Malcolm R. Stevenson, Psi, '99; Paul V. Stevenson, Psi, '03, and Kenneth S. Stevenson, Psi, '09.

Charles Howard Aufhammer, M.D. [Pennsylvania], Pittsburgh, Pa.

1104 De Victor Place.

Born at Pittsburgh, Pa., February 27, 1880. Son of John Charles and Mary Agnes (McGregar) Aufhammer. Physician. Married, November 2, 1908, Ada B. Corey.

William Stotler Kuhn, Wilkinsburg, Pa.

820 Wood Street.

Born at Wooster, Ohio, November 18, 1881. Son of E. Stotler and

Alice (Craighead) Kuhn. Treasurer of Kuhn & Brother Company, 1904 to date. Proprietor of W. S. Kuhn, Confectioner, Wilkinsburg, 1908 to date. Married, October 20, 1904, Anna Louise McFeely. Relatives in Fraternity, brothers, Lewis O. Kuhn, '05, and James C. Kuhn, Psi, '10.

William Wilson Berry, Jr., Glenside, Pa.

14 Waverly Road.

Born at West Pittston, Pa., February 5, 1884. Son of William Wilson and Maria (Shoemaker) Berry. Assistant Manager, Compensation and Liability Department, Travelers' Insurance Company, Philadelphia office. Married, April 20, 1909, Ruth Bridges Prescott.

Richard Shaw Quigley, Lock Haven, Pa.

221 West Church Street.

Born at Blanchard, Pa., December 25, 1884. Son of James G. and Mary (Shaw) Quigley. President Imperial Refining Company, 1917 to date. Member Pennsylvania State Legislature, 1919–23. Major, Pennsylvania Reserve Militia, 1918. Married, December 2, 1905, Dorothy D. Armstrong. Relatives in Fraternity, brothers, Henry C. Quigley, Psi, '91, and James E. Quigley, Psi, '94.

Ralph Williams Ewing, Sharon, Pa.

8 Prospect Street.

Born at Sharon, Pa., January 31, 1883. Son of Malin and Lizzie (Williams) Ewing. Draftsman with the National Malleable Castings Company, Sharon, Pa., 1906 to date. Married, November 14, 1906, Susan Isabelle Nicholls.

1907.

Collins Linn Colbert, Butler, Pa.

Born at Butler, Pa., November 2, 1883. Son of Howard and Emma Katherine (Linn) Colbert. Salesman.

William Wray, B.S., Pittsburgh, Pa.

1209 Park Building.

Born near Stewartsville, Pa., October 22, 1882. Son of John Elder and Alice (Steel) Wray. District Sales Manager, Pittsburgh Office Allis-Chalmers Company. Married, September 5, 1911, Mary Elviro Bott. Relative in Fraternity, brother, John E. Wray, Psi. '10.

James Bruce McWilliams, B.S. in C.E., Philadelphia, Pa.

Hero Manufacturing Company,
Twenty-third and Westmoreland Streets.

Born at Manor, Pa., September 8, 1884. Son of John Flemming and

Alice Mary (Davis) McWilliams. Works Manager, The Hero Manufacturing Company, 1918 to date. Married, June 6, 1917, Anna Myra Smith.

Frank Smith Schuyler, B.S. in E.E., Pittsburgh, Pa.

Allis-Chalmers Manufacturing Company, Park Building.

Born at Lock Haven, Pa., October 30, 1884. Son of John and Hannah Elizabeth (Smith) Schuyler. In Sales Department, Allis-Chalmers Manufacturing Company.

Oscar Fritz Noss, B.S., Duncannon, Pa.

Born at Duncannon, Pa., August 3, 1886. Son of George B. and Elizabeth Ann (Fritz) Noss. With Allis-Chalmers Manufacturing Company, 1907–16. Entered service June, 1917, Construction Division, U. S. A.; discharged as Lieutenant-Colonel, Q. M. C.; Officer in charge of Purchases; Chairman Board of Contract Review and Claims Adjustment.

1908.

Albert Bard Steigerwalt, B.S., McKees Rocks, Pa.

Carnegie Steel Company.

Born at Lancaster, Pa., November 15, 1887. Son of Elmer Ellsworth and Harriet Emma (Albert) Steigerwalt. Assistant Superintendent, Schoen Plant, Carnegie Steel Co., 1915 to date; President, Latshaw Feerst Co., 1917 to date. Married, November 16, 1912, Eleanor Latshaw. Relative in Fraternity, brother, Robert W. Steigerwalt, Psi, '08.

Robert Wingate Steigerwalt, Pittsburgh, Pa.

431 Rosedale Street.

Born at Lancaster, Pa., February 13, 1886. Son of Elmer Ellsworth and Harriet Emma (Albert) Steigerwalt. In Metallurgical Department, Carnegie Steel Company. Married, April 28, 1915, Esther Marie Davis. Relative in Fraternity, brother, Albert B. Steigerwalt, Psi, '08.

David Harlan Plank, Chicago, Ill.

Born at Christiana, Pa., June 23, 1884. Son of Edward H. and Ella (Roberts) Plank. Draftsman.

James Morgan Harding, B.S. in M.E., Woodmont, Conn.

Born at Fuller's Station, Pa., August 3, 1886. Son of Edward and Jane (Cooper) Harding. Sales Engineer and Manager. Married, December 12, 1913, Mildred Oberteuffer.

William Lauder, Jr., Harrisburg, Pa.

612 North Second Street.

Born at Riddlesburg, Pa., September 29, 1885. Son of William and Mary (Ashcom) Lauder. Engaged in steel production and recently with U. S. Shipping Board. Served as First Lieutenant Company L, 5th E. T. R.; Assistant Personnel Adjutant, 3d E. T. R.; Personnel Adjutant, 10th E. T. R.; discharged January, 1919. Relative in Fraternity, brother, Robert J. Lauder, Psi, '13.

William Hassall Montgomery, Bellefonte, Pa.

Born in Philadelphia, Pa., July 10, 1886. Son of Charles Frank and Myra Elizabeth (Hassall) Montgomery. In clothing business. Served in U. S. N. R. as Chief Petty Officer, Nov. 21, 1918, to Feb. 1, 1919.

Samuel Stewart Lyon, Bellefonte, Pa.

Born at Pittsburgh, Pa., February 4, 1887. Son of John and Margaret (McKnight) Lyon. Engaged in mining in California.

Calvin Henry Moorehead, Sunbury, Pa.

209 North Fourth Street.

Born at Indiana, Pa., August 11, 1881. Son of John Calvin and Matilda Jane (Lintner) Moorehead. In dairy produce business. Married, July 12, 1906, Maude Laura Lamb.

Stanley Burnside Valentine, B.S. in M.E., Syracuse, N. Y.

Solvay Club House.

Born at Bellefonte, Pa., May 6, 1886. Son of Henry Clay and Sara Thomas (Burnside) Valentine. With Semet Solvay Company, Syracuse, N. Y.

1909.

Kenneth Semple Stevenson, Pittsburgh, Pa.

7034 Thomas Boulevard.

Born at Pittsburgh, Pa., March 2, 1888. Son of William and Helen Mar (Haven) Stevenson. Manager, Insulation Products Company, 1919 to date. Entered U. S. A. April, 1917, as Captain, C. A. C. Served in France with 45th Regiment, Heavy Artillery. Relatives in Fraternity, brothers, Edwin L. Stevenson, Psi, '95; Alan C. Stevenson, Psi, '98; William D. Stevenson, Psi, '99; Malcolm R. Stevenson, Psi, '99; Paul V. Stevenson, Psi, '03, and Donald C. Stevenson, Psi, '06.

Samuel Donald Miller, Elyria, Ohio.

146 Harrison Street.

Born at Beatty, Pa., November 7, 1884. Son of Samuel Hirst and

Mary Davida (Bennett) Miller. With U. S. Steel Co., 1912 to date. Married, August 14, 1907, Alma Blanche Riggins.

Herbert Hamilton Acheson, A.B. [Monmouth Coll.]; A.M. [Gallaudet Coll.]; B.S., Washington, D. C.

War Department.

Born at Oakville, Ore., April 9, 1883. Son of Rev. Allen Morrow and Jennie Elizabeth (Hamilton) Acheson. Officer in U. S. A. Second Lieutenant, C. A. C., U. S. A., 1909–11; First Lieutenant, 1911–16; Captain, 1916 to date; Major, C. A. C., U. S. A., temporary, 1918–19; Lieutenant-Colonel, temporary, 1919; Member General Staff, A. E. F., September, 1918, to June, 1919. Married, May 14, 1910, May Ruth Foss.

Henry Edward Billington, Pittsburgh, Pa.

506 Maryland Avenue.

Born at Pittsburg, Pa., May 17, 1888. Son of Henry Edward and Eliza Nicholson (Williams) Billington. Sales Manager and Assistant General Manager New York Central Iron Works Co., Hagerstown, Md., 1914–15. Pittsburg Manager, Automatic Electric Co., Chicago, 1915–17. Served as First Lieutenant, F. A., commanding Battery A, 335th F. A., Jan. 1, 1917 to May 1, 1918; Battalion Adjutant and Regimental Inspector-Instructor 5th Regiment, F. A. R. D., May 14 to July 28, 1918. Promoted to Captain, F. A., July 2, 1918, commanding Co. C, 4th Corps, Artillery Park, July 28, 1918, to May 25, 1919; overseas service, Sept. 3, 1918, to June 19, 1919.

Edward Alexander Pitcairn, Pittsburgh, Pa.

303 Second National Bank Building.

Born at Derry, Pa., March 15, 1886. Son of Edward and Eleanor Jane (Fulton) Pitcairn.

William Higman Allison, New York, N. Y.

50 East Forty-second Street.

Born at Spring Mills, Pa., January 30, 1889. Son of William M. and Laurana Brown (Higman) Allison. With Hartford Refrigerator Company, 1909 to date. Married, August 2, 1914, Mae O'Brien. Relative in Fraternity, brother, Frank F. Allison, Psi, '18.

1910.

Donald Howe Gray, Venice, Cal.

755 Marco Place.

Born at Sinking Valley, Pa., September 27, 1887. Son of Charles Wilson and Emily Keim (Ray) Gray. Director of Los Angeles

Grocery Company. Married, October 8, 1916, Florence Evelyn Welch.

William Harold Foster, Philadelphia, Pa.

209 North Water Street.

Born in Philadelphia, February 20, 1887. Son of Thomas and Linda M. Foster. In wholesale grocery, jobbing and importing business. Enlisted May 21, 1917, U. S. N. as Coxswain. Commissioned Ensign U. S. N., September 15, 1917. Released from active duty December 7, 1919.

James Craighead Kuhn, Wilkinsburg, Pa.

428 Penn Avenue.

Born at Pittsburgh, Pa., July 26, 1887. Son of Emanuel Stotler and Alice (Craighead) Kuhn. In automobile business. Married, June 13, 1913, Marion Albert Steigerwalt. Relatives in Fraternity, brothers, Lewis O. Kuhn, Psi, '05, and William S. Kuhn, Psi, '06.

Emil Gerber, Jr., Detroit, Michigan.

Carnegie Steel Company.

Born at Sioux City, Iowa, September 20, 1888. Son of Emil and Caroline (Herthel) Gerber. With Carnegie Steel Company.

*Roy Evans Geider, Wilkinsburg, Pa.

Born at Rowlesburg, W. Va., January 7, 1878. Son of M. C. and Minnie J. (Evans) Geider. Died at State College, Pa., March 27, 1908.

Louis Ehrhart Reber, Jr., B.S. [Wisconsin]; Ph.D. [Yale], Jerome, Arizona.

Born at State College, Pa., May 6, 1889. Son of Louis E. and Helen (Jackson) Reber. Geologist for United Verde Copper Co., Jerome, Arizona, 1917 to date. Sigma Xi. Relatives in Fraternity, father, Louis E. Reber, Psi, '80, and brother, Hugh J. Reber, Alpha Theta, '13.

*Harry Andrew Forney, Paxtang, Pa.

Born at Harrisburg, Pa., January 31, 1887. Son of Charles McClellan and Anna Elizabeth (Millard) Forney. Manager of Kline & Co., York, Pa., 1909–17. Married, March 6, 1907, Charnie Marie Coffman. Killed at York, Pa., November 8, 1917.

Frederick Cort Clifford, B.S. in M.E., Baltimore, Md.

17 West Mulberry Street.

Born at Irwin, Pa., December 16, 1885. Son of John McEllroy and Cornelia Francis (Cort) Clifford. Vice President and General Manager, Linthicum Transfer Co., Baltimore, Md., 1917 to date.

James Gillas Funston, Philadelphia, Pa.

240 South Forty-fifth Street.

Born in Philadelphia, January 24, 1888. Son of William Henry and Mary Jane (McClintock) Funston. Lubricating Engineer, Atlantic Refining Company. Married, June 2, 1917, Edythe Vance Walker.

John Elder Wray, Philadelphia, Pa.

807 Franklin Trust Building.

Born at Stewartsville, Pa., April 28, 1887. Son of John Elder and Alice (Steel) Wray. Commercial Engineer, Allis-Chalmers Manufacturing Company. Relative in Fraternity, brother, William Wray, Psi, '07.

William Irvin Reed, Palmerton, Pa.

Born at Middletown, Pa., May 27, 1886. Son of John C. and Elizabeth Alberta (Armstrong) Reed.

Harry Patterson Armstrong, B.S. in E.E., Pawnee City, Neb.

Born at Harshaville, Pa., June 28, 1886. Son of Martin Luther and Sarah Dixon (Harper) Armstrong. Singing Evangelist. Served in O. T. C., Camp Grant, Ill., September to November, 1918. Married, February 11, 1913, Mary Josephine Pyle.

1911.

Harold Wishart Dinker, Pittsburgh, Pa.

1245 Denniston Avenue.

Born at Pittsburgh, Pa., May 17, 1889. Son of William A. and Alice Pierson (Shields) Dinker. Treasurer Safety First Supply Co., Pittsburgh, 1916 to date. Married, March 5, 1912, Jean France.

Prume Morrow Spanogle, Jackson, Mich.

410 W. Franklin Street.

Born at Altoona, Pa., October 22, 1887. Son of Albert Lincoln Spanogle, M.D., and Agnes Morrow. Consulting Industrial Gas Engineer, Hodenpyl Hardy & Company, 1919 to date. Married, March 16, 1907, Mary Kathryn Jones.

Albert Ezra Canfield, Jr., B.S. in M.E., Minneapolis, Minn.

813 Metropolitan Life Building.

Born at Wyncote, Pa., April 4, 1890. Son of Albert Ezra and Jennie Irene (Orvis) Canfield. Mechanical Engineer, Charles L. Pillsbury Company, Minneapolis, Minn., 1919 to date. Married, June 19, 1915, Mary Louise Nightingale.

John Stanley Hassan, Minneapolis, Minn.

Plymouth Building.

Born in Philadelphia, November 19, 1889. Son of Henry Albert and Mary Ellen (Turner) Hassan. With Phoenix Mutual Life Insurance Company, Minneapolis, Minn. Married, July 9, 1910, Beatrice Howard Reading.

Lawrence Dilworth Messner, Williamsburg, Pa.

712 North Avenue.

Born at Oakland, Pittsburgh, Pa., March 28, 1887. Son of John George and Lydia (Coleman) Messner. Auditor and Supervisor, Barnsdall Corporation; Assistant Treasurer Barnsdall Oil Company. Second Lieutenant, A. S. M. A., 1917–18, serving in Italy.

Edwin Lloyd Tyson, Tyrone, Pa.

1044 Cameron Avenue.

Born at Philipsburg, Pa., May 11, 1888. Son of William Edwin and Ida May (Lloyd) Tyson. In wall paper and stationery business. Served as Corporal, One Hundred and Third Trench Mortar Battery, Twenty-eighth Division, A. E. F., May 18, 1918, to March 24, 1919.

Elliott Eskridge Lane, Bellefonte, Pa.

125 N. Allegheny Street.

Born at Bellefonte, Pa., September 22, 1888. Son of John Newton and Louise (Sands) Lane. Farmer. Served as Second Lieutenant Infantry, U. S. A., during World War.

Paul Bachman Lacy, B.S., Covington, Va.

West Virginia Pulp and Paper Company.

Born at Baltimore, Md., December 3, 1890. Son of Mark and Ellen (Bachman) Lacy. Technologist with West Virginia Pulp and Paper Company, 1911 to date. Married, April 7, 1914, Grace Elizabeth Gornby.

1912.

Thomas Houston Carlin, 3d, Pittsburgh, Pa.

135 South Bryant Street.

Born at Pittsburgh, Pa., August 26, 1888. Son of Thomas Houston, 2d, and Sarah Agnes (Alexander) Carlin. Sales Manager. Married, November 4, 1911, Marguerite Skelton Lang.

James Theodore Gordon, B.S., Philadelphia, Pa.

Commercial Trust Building.

Born at Clearfield, Pa., July 20, 1890. Son of Hon. Cyrus and Mary Rebecca (Weaver) Gordon. With Dravo-Doyle Com-

pany, 1914 to date. Tau Beta Pi. Married, February 12, 1918, Charlotte Opp Smith. Relatives in Fraternity, brothers, John W. Gordon, M.D., Psi, '00, and Leslie D. Gordon, Psi, '12.

Leslie Dunlop Gordon, Clearfield, Pa.

Born at Clearfield, Pa., December 24, 1888. Son of Hon. Cyrus and Mary Rebecca (Weaver) Gordon. Relatives in Fraternity, brothers, John W. Gordon, M.D., Psi, '00, and James T. Gordon, Psi, '12.

Spencer Cleveland King, Pittsburgh, Pa.

622 Worth Street.

Born at Marysville, Pa., December 26, 1887. Son of Albert Gray and Elizabeth Barbara (House) King. Chemist. Chief Chemist, American Vanadium Company and Vanadium Corporation of America, 1914 to date. Married, June 1, 1912, Agnes Freida Glafey.

Millard Fillmore Null, Jr., Greensburg, Pa.

Underwood Avenue.

Born at Ruffsdale, Pa., June 18, 1889. Son of Millard Fillmore and Charlotte Bennett (Bell) Null. With Compinas Del Agivi, Tampico, Mexico, 1919 to date. Private, Mobile Hospital Unit L, Nov. 9, 1917, to Dec. 26, 1917. Commissioned First Lieutenant Ordnance, Dec. 8, 1917. Attached to 16th Ammunition Train, Raritan Arsenal; discharged December 31, 1918.

Carrol Stanley Gaut, Charleroi, Pa.

301 McKean Avenue.

Born at Circleville, Pa., November 25, 1889. Son of William Robbins and Mabel Chalfant (Gray) Gaut. Clerk in office of Secretary of the Commonwealth, Harrisburg, Pennsylvania, 1913 to date. Second Lieutenant, 314th Infantry, 79th Division, August 15, 1917, to January 24, 1918; First Lieutenant, 314th Infantry, 79th Division, January 24, 1918, to July 7, 1918; First Lieutenant, 314th Infantry, 79th Division, A. E. F., July 8, 1918, to discharge.

Thomas Charles James, Pittsburgh, Pa.

5443 Baywood Street.

Born at Braddock, Pa., November 28, 1887. Son of Thomas and Elizabeth (Jones) James. With Aluminum Company of America. Served as Second Lieutenant, Eight Hundred and Ninth Infantry, during World War.

Alanson Jay Bien, B.S., Perrysville, Pa.

Born at Akron, Ohio, June 16, 1890. Son of Charles A. and Sophilda (Spicherman) Bien. Salesman. Tau Beta Pi. Married, December 26, 1914, Edith Marie McComb.

1913.

Eugene Franklin McKibben, B.S., Pittsburgh, Pa.

217 Millvale Avenue.

Born at Pittsburgh, Pa., August 26, 1890. Son of John Franklin and Elmina Florence (Nicholson) McKibben. Married, September 10, 1914, Mary Helen Morgan.

William Given Kerr, B.S. in M.E., Pittsburgh, Pa.

339 South Pacific Avenue.

Born at Pittsburgh, Pa., March 27, 1894. Son of William Alexander and Rose Dunley (Conway) Kerr. Mechanical engineer, Dodge Sales and Engineering Co., Pittsburgh, Pa., 1915 to date. Served as Sergeant, Medical Corps, U. S. A., Sept., 1917, to Sept., 1918; Second Lieutenant F. A., Sept., 1918, until discharged December 14, 1918.

Robert James Lauder, El Dorado, Kans.

Empire Gas and Fuel Company.

Born at Riddlesburg, Pa., February 4, 1890. Son of William and Mary (Ashcom) Lauder. In charge of Safety Sanitation and Fire Department, Empire Gas & Fuel Co., El Dorado, Kans. Married, February 2, 1917, Margaret MacCartney Whitehead. Relative in Fraternity, brother, William Lauder, Jr., Psi, '08.

Joseph Beale Graham, B.S., Syracuse, N. Y.

Solvay Club.

Born at Norfolk, Va., January 18, 1891. Son of John and Florence (Beale) Graham. Chemist with Solvay Process Company. Served with First New York F. A., June, 1916, to August, 1917; 104 F. A., August, 1917, to Feb., 1918, Corporal; Private, First Gas Regiment, Feb., 1918, to Oct., 1918; Chemical Warfare Service, Oct., 1918, to January, 1919. Relative in Fraternity, brother, John Graham, Jr., Alpha, '12.

James Van Horne Sarver, Greensburg, Pa.

614 North Maple Avenue.

Born at Greensburg, Pa., February 21, 1890. Son of Oliver Cyrus and Emma (Cunningham) Sarver. With American Natural Gas Co., Pittsburgh, Pa. First Lieutenant, 307th Engineers, 82d Division, A. E. F., March 5, 1918, to March 1, 1919; and 113th Engineers, 7th Division, March 1, 1919, to July 15, 1919.

Edward Page Allinson, A.B. [Haverford], West Chester, Pa.

Born in Philadelphia, Pa., in 1887. Son of Edward Pease and Anna Goodrich (Roberts) Allinson. Farmer. Married, June 13, 1913, Mary M. P. Shipley.

John Orvis Keller, B.S. in Ind. Eng., M.S., Bellefonte, Pa.

149 East Linn Street.

Born at Bellefonte, Pa., April 1, 1893. Son of Harry and Anna Mary (Orvis) Keller. Instructor Industrial Engineering at Pennsylvania State College, 1916 to date. Tau Beta Pi. Second Lieutenant, Ordnance, U. S. A., January 11, 1918, to January 15, 1919. Married, June, 18, 1919, Mary Lyons Gans. Relatives in Fraternity, brothers, Henry Keller, Jr., Psi, '17, and Ellis O. Keller, Psi, '19.

Wilson Kennedy Cadman, B.S. in M.E., Edgewood, Pa.

155 Washington Avenue.

Born at Edgewood Park, Pa., October 3, 1888. Son of Alexander Watson and Kate Malvern (Kennedy) Cadman. Engineering, 1913–1914; Oil and Gas Geology, 1914–1917. Served as Private and Sergeant Medical Corps, U. S. A., September 1, 1917, to September 30, 1918. First Lieutenant Sanitary Corps, October 1, 1918 to August 4, 1919. Relatives in Fraternity, brothers, Mathiew McW. Cadman, Psi, '98, and Richard A. Cadman, Psi, '14.

George Bruce Butterfield, B.S., Hartford, Conn.

The Associated Company, High and Allen Streets.

Born at Greensburg, Pa., June 17, 1890. Son of George McClellan and Clara Margaret (Hoffman) Butterfield. Engineer. Served as Sergeant, Company C, Six Hundred and Fifth Engineers, A. E. F.

Samuel Carothers Kincaid, B.S., Pittsburgh, Pa.

5607 Fair Oaks Street.

Born at Pittsburgh, Pa., April 20, 1891. Son of Albert Edwin and Ellen Emma (Carothers) Kincaid. Farm manager. Married, September 30, 1915, Anna Margaret Barron. Relative in Fraternity, brother, Albert E. Kincaid, Jr., Psi, '20.

1914.

Richard Allan Cadman, Edgewood, Pa.

155 Washington Street.

Born at Edgewood Park, Pa., May 8, 1890. Son of Alexander Watson and Kate (Kennedy) Cadman. Secretarial work. Relatives in Fraternity, brothers, Matthew McK. Cadman, Psi, '98, and Wilson K. Cadman, Psi, '13.

Fred Negley Hays, B.S. in M.E., Pittsburgh, Pa.

5606 Ellsworth Avenue.

Born at Greensburg, Pa., March 1, 1891. Son of George Allan and

Anna (Fleck) Hays. Teacher in Robert College, Constantinople, Turkey, 1914–1915. Engineering Department, Jones and Laughlin Steel Company, Pittsburgh, Pa., 1918 to date. Married, April 22, 1919, Helen Kirkwood Fletcher. Relative in Fraternity, brother, George A. Hays, Psi, '22.

Edgar Thomson James, Pittsburgh, Pa.

5861 Burchfield Avenue.

Born at Braddock, Pa., February 20, 1891. Son of Rees and Sarah Jane (Jones) James. Foreman Open Hearth Department, Carnegie Steel Works, Homestead, Pa.

Paul Edward Reinhardt, Altoona, Pa.

2513 Beale Avenue.

Born at Pittsburgh, Pa., January 8, 1890. Son of Charles and Anna Mary (Kolley) Reinhardt. Electrical Department Pennsylvania Railroad, 1914–1915. Educational Department Pennsylvania Railroad, 1915–1917. Served as First Lieutenant, Three Hundred and Thirty-fifth F. A.; enlisted August 27, 1917; served six months with A. E. F. Married, July 21, 1917, Harriette Alice Shaffer.

Walter Herbert Savery, B.S., Chicago, Ill.

4821 Pensacola Avenue.

Born at Parkersville, Pa., October 8, 1890. Son of Stephen Webb and Susana (Forsythe) Savery. In Advertising and Mail Order Business.

Samuel Parker Chase, Mt. Airy, Philadelphia, Pa.

526 West Hortter Street.

Born in Philadelphia, Pa., June 21, 1891. Son of Lewis Heston and Caroline Alice (Parker) Chase. Salesman with Quaker Oil Products Corporation, 1919 to date. Enlisted May 11, 1917; commissioned Second Lieutenant Motor Transport Corps, August 15, 1917. Discharged March 20, 1919. Married, October 19, 1918, Florence Rebacca Bear.

1915.

George Stephenson Denithorne, B.S. in C.E., Huntingdon, Pa.

312 Penn Street.

Born at Huntingdon, Pa., July 21, 1891. Son of James and Mary Pauline (Frankum) Denithorne. Chief Engineer, Langdon Coal Company, May, 1919 to date. Commissioned First Lieutenant, Engineers, Aug. 4, 1917; assigned to 27th Engineers (Mining), May 1, 1918; assigned to Company F, 27th Engineers, July 24, 1918; sailed for overseas duty Aug. 31, 1918; in Meuse-Argonne offensive, Sept.–Nov., 1918. Discharged April 17, 1919.

Charles Dodson Ball, Jr., East Lansing, Mich.

Box 691.

Born in Philadelphia, Pa., October 15, 1889. Son of Charles and Lillie (Ziegenfus) Ball. Instructor in Chemistry, Michigan Agricultural College. Served in the U. S. Ordnance Department, 1917–1918. Chemical Warfare Service, 1918–1919; rank of Sergeant. Married, September 4, 1919, Elizabeth Olds Foster.

Virgil Luther Crawford, Tyrone, Pa.

1053 Logan Avenue.

Born at Tyrone, Pa., March 4, 1891. Son of Luther Fleck and Harietta (Bryan) Crawford. Assistant Engineer of Materials, Pennsylvania State Highway Department. Served as Private, Veterinary Training School, Camp Lee, Va.

Henry Vigor Cranston, A.B., Harrisburg, Pa.

2019 Green Street.

Born at Broadway, Ohio, December 13, 1889. Son of Walter French and Ida Vigor Cranston. Instructor in Public Speaking University of Maine, 1915–1917. Y. M. C. A. Secretary in France, 1917. Served as Ensign U. S. N., 1918–1919, one year on troop transports.

Paul Edgar Ehrenfeld, Greensburg, Pa.

417 East Pittsburgh, Pa.

Born at Greensburg, Pa., March 27, 1891. Son of Fred and Annie Dravoe (Craig) Ehrenfeld.

John Frank Park, Jr., B.S. in M.E., Philadelphia, Pa.

Dodge Sales and Engineering Co., 815 Arch Street.

Born at Middletown, Pa., November 7, 1891. Son of John Frank and Annie L. (Campbell) Park. With Dodge Sales and Engineering Company, 1916 to date. Served as Private, Base Hospital No. 10, May 7, 1917, to October 19, 1917; Corporal Twelfth Engineers, Railway, October 19, 1917, to June 30, 1918. Saumur Artillery School, June 30, 1918, to October 1, 1918. Heavy Artillery School, Second Lieutenant, October 1, 1918, to November 6, 1918. Second Lieutenant, Sixtieth Regiment, C. A. C., November 6, 1918, to March 4, 1919.

Gordon Joseph Fred Heron, B.S. in Ind. Engr., Washington, D. C.

War Department.

Born at Phoenixville, Pa., March 27, 1893. Son of Fred and Carrie Jane (Hahn) Heron. U. S. Army Officer. Major, Seventeenth Cavalry, U. S. A.

Albert James Wilson, B.S., Wilkinsburg, Pa.

1105 Walnut Street.

Born at Charleroi, Pa., February 26, 1893. Son of Matthew Robinson and Mary (Parks) Wilson. Chief Draftsman, Union Railroad, East Pittsburgh, Pa. Tau Beta Pi. Served as First Lieutenant, Seventy-eighth F. A., August 25, 1917, to October 3, 1919.

John Orland Lawrence, Washington, D. C.

War Department.

Born at Lewiston, Me., May 3, 1891. Son of John Edward and May Ruth (Foss) Lawrence, U. S. Army Officer. Served on Mexican Border, 1916–1917. First Lieutenant, Sixteenth Cavalry, August 28, 1917, to date.

Thomas Lea Perot, Jr., B.S., Norristown, Pa.

Holly Tree Farm.

Born in Germantown, Philadelphia, July 27, 1893. Son of Thomas Lea and Clara Cooper (Stratton) Perot. Farmer.

1916.

William Latimer Holter, B.S.; A.B. [California] (A Λ), Chicago, Ill.

Hercules Powder Company.

Born at Stillwater, Oklahoma, October 20, 1895. Son of George Latimer and Mabel (Hodges) Holter. Chemist. Chemical Salesman with Hercules Powder Company, 1916 to date. Relative in Fraternity, father, George L. Holter, Psi, '86.

Henry Maris Black, Washington, D. C.

War Department.

Born at St. Helena, Cal., May 24, 1894. Son of John Maris Lindsay and Lydia Kite (Abel) Black. Cadet, U. S. Military Academy, 1914–17. First Lieutenant, C. A. C., August 30, 1917; Captain, March 16, 1918. Married, May 29, 1920, Carolyn Ross Stevens

Samuel Lightfoot Smedley, B.S., Newtown Square, Pa.

Born at Bala, Pa., December 24, 1893. Son of Samuel L. and Ellen Elizabeth (Brown) Smedley. Farm manager.

Wilbur Cardon Jimeson, A.B., Wilkinsburg, Pa.

821 North Avenue.

Born at Charleroi, Pa., December 23, 1892. Son of William Wilbur and M. Grace (DeViney) Jimeson. Clerk, Carnegie Steel Company. Served in U. S. N. R., Quartermaster's Department, May 18, 1918, to December 14, 1918. Married, May 20, 1918, Betty

Bentley. Relative in Fraternity, brother, Robert M. Jimeson, Psi, '18.

*Albert Leonard Dorwart, Newport, Pa.

Born at Newport, Pa., October 5, 1894. Son of William and Kathryn Ella (Marks) Dorwart. Y. M. C. A. Secretary at State College. Died at Newport, Pa., January 6, 1917.

Newton Swank Hoerle, Detroit, Mich.

746 Greenwood Avenue.

Born at Johnstown, Pa., April 6, 1893. Son of Franklin Capper and Elizabeth (Persons) Hoerle.

Paul Augustus Boyer, Huntingdon, Pa.

106 Fourth Street.

Born at Selins Grove, Pa., December 20, 1889. Son of Philip Allen and Flora Eva (Carey) Boyer. With Ferro-Alloy Company, Denver, Colo.

1917.

Charles Claxton, B.S. in Forestry, Harrogate, Tenn.

Lincoln Memorial University.

Born at Germantown, Philadelphia, Pa., March 3, 1895. Son of Charles and Belinda Emott (Caldwell) Claxton. Professor of Forestry Lincoln Memorial University, 1917 to date. Enlisted with One Hundred and Fifth Engineers, Thirtieth Division, U. S. A., in 1917, Corporal and Sergeant; Master Engineer senior grade, August, 1918, while with A. E. F. Instructor in Second Corps, Engineer School at Chatillon-sur-Seine. Relative in Fraternity, father, Charles Claxton, Alpha, '79.

James Kays Stone, Philadelphia, Pa.

79 De Long Building.

Born at Danville, Va., April 24, 1895. Son of George Eliot Stone and Martha Jane (Kays) Stone.

Alexander Clarke Reed, A.B., Donerail, Ky.

Born at Pittsburgh, Pa., March 14, 1894. Son of Thomas McKennan and Margaret Marshel (Clarke) Reed. Enlisted in Marine Corps March, 1918. Commissioned Second Lieutenant, December, 1918; on reserve list, January, 1919. Relatives in Fraternity, brothers, Thomas M. Reed, Jr., Psi, '18, and Marshel C. Reed, Psi, '23.

John Russell McCarthy, Huntingdon, Pa.

312 Mifflin Street.

Born at Huntingdon, Pa., November 16, 1889. Son of William Brain-

ard and Alice (Hine) McCarthy. Associate Editor, Huntingdon *Globe,* November, 1918, to date.

Henry Keller, Jr., Bellefonte, Pa.

Born at Bellefonte, Pa., June 11, 1895. Son of Harry and Anna Mary (Orvis) Keller. Enlisted as a Private in Troop L, 1st Pennsylvania Cavalry, April 6, 1917; Corporal, August 1, 1917; Sergeant, December 1, 1917; commissioned Second Lieutenant, Infantry, April 19, 1918, and assigned to 111th Regiment, 28th Division. Arrived in France May 13, promoted to First Lieutenant, July 26. Wounded on August 12, 1918, on the Vesle River at Fismette. Relatives in Fraternity, brothers, John O. Keller, Psi, '13, and Ellis O. Keller, Psi, '13.

Don Duncan Blyth, A.B., Grove City, Pa.

401 Woodland Avenue.

Born at Wilkinsburg, Pa., October 12, 1895. Son of George Everett and Sallie Minnie (Cleland) Blyth. In coal business. Served as First Lieutenant, Engineers Corps, U. S. A., 1918–19.

Eugene Stroud Stoll, Jr., B.S. in M.E., Wyncote, Pa.

Born at Wyncote, Pa., November 20, 1893. Son of Eugene Stroud and Elizabeth Crozier (Lewis) Stull. With R. H. Comey Company, 1919 to date. Enlisted First Troop Phila. City Cav., July 23, 1917; Sergeant, 109th F. A., April 19, 1918; commissioned Second Lieutenant, F. A., A. E. F., July 12, 1918; discharged January 14, 1919.

1918.

Frank Floyd Allison, B.S., Toronto, Ontario, Canada.

Canadian Ice Machine Company, Limited.

Born at Spring Mills, Pa., April 21, 1897. Son of William M. and Laurana Borier (Higman) Allison. Erecting Engineer, Canadian Ice Machine Company, Limited. Served as Flying Cadet, U. S. N., February to October, 1918. Relative in Fraternity, brother, William H. Allison, Psi, '09.

Joseph Henderson Wilson, Buffalo, N. Y.

Beaver Board Company.

Born at Indiana, Pa., May 24, 1895. Son of Matthew Henderson and Mary (Kimmell) Wilson. Captain, Adjutant General's Department, during World War; served as Personnel Adjutant, Eighteenth Division. Relatives in Fraternity, half brother, Edwin K. Wood, Psi, '04, and brother, Andrew K. Wilson, Psi, '22.

Thomas McKennan Reed, Jr., B.S., Edgewood, Pa.

150 Washington Street.

Born at Pittsburgh, Pa., October 27, 1895. Son of Thomas Mc-

Kennan and Margaret Marshel (Clarke) Reed. Enlisted in U. S. A. A. S., May 31, 1917, Section 529. Rank, Sergeant. A. E. F., ten months in Italy. Discharged April 26, 1919. Relatives in Fraternity, brothers, Alexander C. Reed, Psi, '17, and Marshel C. Reed, Psi, '23.

*Duncan Hugh Cameron, Pittsburgh, Pa.

Born at Canisteo, N. Y., April 12, 1896. Son of Duncan and Frances (Browne) Cameron. Served in the Aviation Section of the Marine Corps and was killed in an aeroplane accident at Miami, Fla., June 24, 1918.

Robert Mac Kay Jimeson, A.B., Charleroi, Pa.

411 Lincoln Avenue.

Born at Charleroi, Pa., February 20, 1895. Son of William Wilbur and M. Grace (DeViney) Jimeson. Foreman of Optical Department of the Pittsburgh Plate Glass Company. Married, November 27, 1918, Josephine Marie Henpel. Relative in Fraternity, brother, W. Cardon Jimeson, Psi, '16.

August Ernest Dambly, Skippack, Pa.

Born at Lower Providence, Pa., June 9, 1895. Son of John Augustus and Francis (Eames) Dambly. Commissioned First Lieutenant, 312th F. A., Aug. 29, 1917; Captain, 312th F. A., Jan. 1, 1918, to June 6, 1919; overseas, June 28, 1918, to May 25, 1919. Married, October 3, 1918, Claire Cooper Stratton Perot.

Byron James Connell, B.S. in C.E., Washington, D. C.

Bureau of Navigation, Navy Department.

Born at Elizabeth, Pa., August 12, 1894. Son of James Robert and Eva (Merchant) Connell. Officer in U. S. Navy. Enlisted in Naval Aviation Corps in March, 1918. Commissioned Ensign November, 1918.

Frank Boas Sites, B.S., Harrisburg, Pa.

% Postmaster.

Born at Harrisburg, Pa., May 14, 1896. Son of Frank C. and Mary Elizabeth (Wilcox) Sites. Commissioned Second Lieutenant Infantry, August 23, 1917; First Lieutenant, November 27, 1917, Fifty-sixth Infantry Company H; Captain F. A., Seventh Ammunition Train and Regimental Adjutant, July 1, 1918.

Laurence Clark Euwer, B.S., Wilkinsburg, Pa.

503 Peebles Street.

Born at Wilkinsburg, Pa., November 16, 1894. Son of John D. and Kate (Hershey) Euwer. Chemist. Served as Corporal in Chemical Warfare Service at American University Research Station,

during World War. Relatives in Fraternity, brothers, John H. Euwer, Psi, '19, and Herbert D. Euwer, Psi, '22.

Edward Hooper Sykes, B.S. in Ind. Engr., Bellevue, Pa.

48 Lincoln Avenue.

Born at Bellevue, Pa., June 9, 1893. Son of Edward Charles and Dora (Hooper) Sykes. Industrial Engineer for the Bertha Coal Company, Pittsburgh, Pa. Served in the Engineering Division, Ordnance Department, 1918.

John Willard Roberts, Norristown, Pa.

103 Jacoby Street.

Born at Norristown, Pa., June 2, 1896. Son of Samuel and Emma (Rylands) Roberts. Herdsman. Enlisted in Signal Corps, Oct. 15, 1917, as Cadet Flyer; commissioned Second Lieutenant, M. A., A. S., March 25, 1918. Ordered overseas Aug. 22, 1918, and sent to Ford Junction, Sussex, Eng. as a night bomber on Handley-Page ships; discharged Dec. 26, 1918. Married, August 26, 1918, Lesley Eldine Wright.

John Hershey Euwer, D.D.S. [Pittsburgh], Wilkinsburg, Pa.

831 Rebecca Avenue.

Born at Wilkinsburg, Pa., April 4, 1892. Son of John Douthett and Kate Wilson (Hershey) Euwer. Dentist. Served in Medical Corps during World War. Married, December 26, 1917, Virginia Girard Gerst. Relatives in Fraternity, Laurence C. Euwer, Psi, '18, and Herbert D. Euwer, Psi, '22.

1919.

John Armstrong Turner, Avondale, Pa.

Born at Elkview, Pa., March 2, 1897. Son of William Steele and Franscisca Blair (Hamilton) Turner. Chemist with E. I du Pont De Nemours Company, Pennsgrove, N. J. Enlisted in U. S. Marine Corps, May 17, 1918; commissioned Second Lieutenant, December 15, 1918; placed upon inactive list, February 8, 1919.

George Voigt Proctor, Ford City, Pa.

Pittsburgh Plate Glass Co.

Born at Pittsburgh, Pa., November 30, 1897. Son of George Stevens and Nellie (Voigt) Proctor. Served in U. S. N. R., April 18, 1917, to March 4, 1919, as Master Mechanic, first class; Ensign Naval Auxiliary Reserve.

Herman Otto Huttle, A.B., Scottdale, Pa.

900 Loucks Avenue.

Born at Scranton, Pa., December 23, 1896. Son of Gustave Ervine

and Katherine Marie (Honald) Huttle. Enlisted June 3, 1918, as Seaman, U. S. N. R.; discharged January 23, 1919.

Stanley Gibson Fickes, B.S., Chicago, Ill.

6142 Dorchester Avenue.

Born at Newport, Pa., May 3, 1897. Son of Gibson and Mary Elizabeth (Ebu) Fickes. Enlisted in U. S. Marine Corps, May 17, 1918; commissioned Second Lieutenant, December 16, 1918; placed on inactive reserve, January 25, 1919.

Floyd Raymond McNees, Ambridge, Pa.

609 Maplewood Avenue.

Born at New Brighton, Pa., July 13, 1897. Son of Davis Lawry and Ada Irene (McEwen) McNees. Entered June 1, 1918; commissioned Second Lieutenant, F. A., September 16, 1918; discharged, December 31, 1918.

Ellis Orvis Keller, B.S., Bellefonte, Pa.

149 East Linn Street.

Born at Bellefonte, Pa., October 1, 1897. Son of Harry and Anna Mary (Orvis) Keller. Tau Beta Pi. Troop L, 1st Pennsylvania Cavalry, July 14, 1917, to November 1, 1917; Company E, 103d U. S. Engineers, November 2, 1917, to November 14, 1917; Troop L, 101st U. S. Cavalry, November 14 to November 21, 1917; Enlisted Ordnance Detachment, Augusta Arsenal, November 21, 1917, to January 17, 1918; Sergeant, 118th Ordnance Depot Co., January 17, 1918, to February 1, 1919. Relatives in Fraternity, brothers, J. Orvis Keller, Psi, '14, and Henry Keller, Jr., Psi, '17.

Robert McCay Foster, 3d, Detroit, Michigan.

634 Association Building.

Born at State College, Pa., June 11, 1895. Son of Robert McCay and Mary Ellen (Snyder) Foster. Served with the Bureau of Aircraft Production, July, 1917, to September, 1918; Naval Aviation Detachment, September to December, 1918. Relatives in Fraternity, father, Robert M. Foster, Psi, '82, and brother, Thompson B. Foster, Psi, '20.

1920.

Thompson Brady Foster, B.S., State College, Pa.

Born at State College, Pa., July 27, 1898. Son of Robert McCay and Mary Ellen (Snyder) Foster. Served in U. S. N. R. during World War. Relatives in Fraternity, father, Robert McC. Foster, Psi, '82, and brother, Robert McC. Foster, 3d., Psi, '19.

William Bryan Mullan, A.B., Sewickley, Pa.

705 Centennial Avenue.

Born at Pittsburg, Pa., September 29, 1896. Son of William J. and Maud (Steele) Mullan. Served in the U. S. N. R. during the World War.

Albert Edwin Kincaid, Jr., Pittsburgh, Pa.

5607 Fair Oaks Street.

Born at Pittsburgh, Pa., October 7, 1897. Son of Albert Edwin and Ellen Emma (Carothers) Kincaid. Served as Gunnery Sergeant, Aviation Department, U. S. Marine Corps, during World War. Relative in Fraternity, brother, Samuel C. Kincaid, Psi, '13.

George Elmer Bair, Jr., Edgewood, Pa.

128 Maple Avenue.

Born at New Stanton, Pa., July 19, 1898. Son of Dr. George Elmer and Bertha Jane (Stanton) Bair. Served as Second Class Quartermaster, U. S. N., July 19, 1918, to February 1, 1919. Relative in Fraternity, brother, David K. P. Bair, Psi, '23.

Richard Rickenbaugh Gerhart, Lancaster, Pa.

547 West Chestnut Street.

Born in Lancaster, Pa., August 15, 1898. Son of Paul and Eliza Atlee (Baumgardner) Gerhart. Salesman. Enlisted in U. S. N. R., May 5, 1917; transferred to Naval Aviation, June 6, 1918. With A. E. F. in France and three months with British Air Forces. Released from active duty, February 12, 1919. Rank, First Class Petty Officer. Relatives in Fraternity, father, Paul Gerhart, Zeta, '75, brothers, Robert L. Gerhart, Zeta, '05, and Paul Gerhart, Jr., Zeta, '23.

Lawrence Lamott Holland, Wellsville, Ohio.

991 Main Street.

Born at Irondale, Ohio, October 26, 1894. Son of Arthur Benton and Mina June Holland. Salesman, Toledo Sales Company, Youngstown, O. Served as Sergeant, Ordnance Department and Railroad Artillery, during World War. Relative in Fraternity, brother, Otto K. Holland, Psi, '22.

1921.

Fred William Gans, Connellsville, Pa.

202 East Washington Avenue.

Born at Connellsville, Pa., December 18, 1899. Son of John Lyons and Jennie (Frisbee) Gans. Enlisted in U. S. Marine Corps, August 3, 1918; with A. E. F., November 9, 1918, to August 1, 1919.

John Reed Whieldon, Mercer, Pa.

139 North Erie Street.

Born at Mercer, Pa., September 16, 1898. Son of William John and Gertrude (Reed) Whieldon. Commissioned Second Lieutenant, Infantry, U. S. A., September 16, 1918; discharged December 16, 1918.

Edward McKee Aiken, Pittsburgh, Pa.

Century Building.

Born at Pittsburg, Pa., February 9, 1899. Son of Herman Lewis and Lulu Jeannette (Connell) Aiken. Student. Naval Unit, S. A. T. C., State College, 1918.

Thomas Harold Bartilson, North Braddock, Pa.

700 Baldridge Avenue.

Born at Braddock, Pa., September 28, 1899. Son of Dr. Banjamin Mathias Bartilson and Mary Jones. Served as Radio Operator, Headquarters Company, Twenty-sixth F. A., Ninth Division, U. S. A., during World War.

Harold Edwin Heron, Pittsburgh, Pa.

5720 Darlington Road.

Born at Ottawa, Canada, August 14, 1899. Son of John Edwin and Mary Melissa (Henry) Heron. Student.

Harold Althouse Dambly, Skippack, Pa.

Born at Skippack, Pa., September 13, 1899. Son of B. Witmon and Harriet Wolfe (Althouse) Dambly. Naval Unit, S. A. T. C., State College, 1918.

Speer Wilson Guthrie, Indiana, Pa.

625 Church Street.

Born at Indiana, Pa., June 17, 1897. Son of Speer Wallace and Abie (Wilson) Guthrie. Relative in Fraternity, brother, Wallace D. Guthrie, Psi, '22.

Robert Powers, Lancaster, Pa.

231 North Mary Street.

Born at Lancaster, Pa., November 16, 1897. Son of Harry Wolf and Anna Elizabeth (Landis) Powers. Served as a Private in the Twenty-eighth Division, U. S. A., during the World War. Relative in Fraternity, brother, Henry L. Powers, Zeta, '22.

Edward Fay Ege, Wilkinsburg, Pa.

811 Ross Avenue.

Born at Altoona, Pa., April 1, 1896. Son of Charles Nesbit and Hannah Letitia (Chilcort) Ege. Served as Second Lieutenant,

3d Infantry Replacement Regiment, Camp Gordon, Ga., during World War.

Lee Gilbert Hills, Clearfield, Pa.

524 South Second Street.

Born at Mill Hall, Pa., August 13, 1896. Son of Jewett S. and Eva May (Kreidler) Hills. Enlisted March 16, 1918, Ordnance Department; with A. E. F. as Ordnance Sergeant; discharged July 25, 1919.

1922.

George Allan Hays, Jr., Pittsburgh, Pa.

5516 Howe Street.

Born at Greensburg, Pa., October 16, 1899. Son of George Allan and Anna (Fleck) Hays. Naval Unit, S. A. T. C., State College, 1918. Relative in Fraternity, brother, Fred N. Hays, Psi, '14.

Samuel Dickey Whiteman, Mercer, Pa.

243 West Butler Street.

Born at Mercer, Pa., July 24, 1900. Son of Joseph Donaldson and Millie (Dickey) Whiteman. Naval Unit, S. A. T. C., State College, 1918.

Abner Irvine Pruett, Ben Avon, Pa.

Forest Avenue and Flaccers Road.

Born in Pittsburgh, Pa., January 12, 1900. Son of Abner Bartley and Etta (McClain) Pruett. Naval Unit, S. A. R. C., State College, 1918.

Nathan Volney Ludwick, Honey Brook, Pa.

Born at Honey Brook, Pa., April 27, 1900. Son of Elwood McFarlan and Edith Rebecca (Morgan) Ludwick. S. A. T. C., State College, 1918.

Burtt Harris, Pittsburgh, Pa.

1121 North Euclid Avenue.

Born at Pittsburgh, Pa., April 5, 1900. Son of William and May Bevington (Burtt) Harris. S. A. T. C., State College, 1918.

William Charles Glenn, Punxsutawney, Pa.

Born at Punxsutawney, Pa., May 18, 1898. Son of George Lincoln and Maude Syra (Long) Glenn. S. A. T. C., State College, 1918.

Wallace Donaldson Guthrie, Indiana, Pa.

625 Church Street.

Born at Indiana, Pa., July 26, 1900. Son of Speer Wallace and

Abbie (Wilson) Guthrie. Naval Unit, S. A. T. C., State College, 1918. Relative in Fraternity, brother, Speer W. Guthrie, Psi, '21.

Lawrence Marvin Forncrook, Edgewood, Pa.

329 Locust Street.

Born at Detroit, Michigan, July 28, 1899. Son of Aiden Baird and Jean (Marvin) Forncrook. Naval Unit, S. A. T. C., State College, 1918.

William Russell Errett, Jr., Carnegie, Pa.

Rosslyn Heights.

Born at Carnegie, Pa., August 11, 1898. Son of William Russell and Jane Elizabeth (McCallen) Errett. Naval Unit, S. A. T. C., State College, 1918.

Rudolph Shirk Bucher, Philadelphia, Pa.

3008 Girard Avenue.

Born at Philadelphia, Pa., January 16, 1898. Son of Jacob Henry and Lillie (Shirk) Bucher. S. A. T. C., State College, 1918.

Robert Nicola Brainerd, Pittsburgh, Pa.

4315 Schenley Farms Terrace.

Born at Lancaster, Pa., April 23, 1899. Son of Erastus C. and Anita C. (Benedict) Brainerd.

Robert Brown Atwell, Butler, Pa.

515 North McKean Street.

Born at Pittsburgh, Pa., December 4, 1899. Son of John Lilburn and Katherine Millicent (Brown) Atwell. Served in S. A. T. C., 1918.

Andrew Kimmell Wilson, Indiana, Pa.

217 South Seventh Street.

Born at Indiana, Pa., June 26, 1899. Son of Matthew Henderson and Mary (Kimmell) Wilson. Commissioned Second Lieutenant Infantry, September 16, 1918; discharged December 24, 1918. Relatives in Fraternity, half brother, Edwin K. Wood, Psi, '04, and brother, Joseph H. Wilson, Psi, '18.

Herbert Douthett Euwer, Wilkinsburg, Pa.

503 Peebles Street.

Born at Wilkinsburg, Pa., July 24, 1899. Son of John and Kate (Hershey) Euwer. Naval Unit, S. A. T. C., State College, 1918. Relatives in Fraternity, brothers, John H. Euwer, Psi, '18, and Lawrence C. Euwer, Psi, '18.

Otto Kendall Holland, Wellsville, Ohio.

991 Main Street.

Born at Wellsville, Ohio, January 26, 1898. Son of Arthur B. and Mina (Cooper) Holland. S. A. T. C., State College, 1918. Relative in Fraternity, brother, Lawrence L. Holland, Psi, '20.

1923.

Marshel Clarke Reed, Edgewood, Pa.

150 Washington Street.

Born at Pittsburgh, Pa., December 5, 1900. Son of Thomas McKennon and Margaret (Clarke) Reed. Relatives in Fraternity, brothers, Alexander C. Reed, Psi, '17, and Thomas M. Reed, Jr., Psi, '18.

Daniel Boulton Musser, Scranton, Pa.

821 Vine Street.

Born at Bellefonte, Pa., October 7, 1901. Son of Boyd Anspach and Anna (Macbride) Musser. Relative in Fraternity, father, Boyd A. Musser, Psi, '94.

Edwin White Campbell, Mercer, Pa.

321 East Market Street.

Born at Mercer, Pa., February 14, 1900. Son of James Milton and Bertha Bell (White) Campbell. Served as First Class Yeoman, U. S. N., during World War.

Ernest Linwood Cornman, Jr., Marietta, Pa.

Born at York, Pa., March 25, 1902. Son of Ernest Linwood and Isabelle Quintard (Atwood) Cornman.

Aaron Patchin Dowler, Clearfield, Pa.

Born at Patchinville, Pa., May 8, 1901. Son of Harry Patton and Emeline (Patchin) Dowler. Relative in Fraternity, father, Harry P. Dowler, Psi, '94.

David Keene Parvin Bair, Edgewood, Pa.

128 Maple Avenue.

Born at Braddock, Pa., September 12, 1900. Son of Dr. George Elmer Bair and Jane Bertha Stanton. S. A. T. C., University of Pittsburgh, 1918. Relative in Fraternity, brother, George E. Bair, Jr., Psi, '20.

Omega Chapter

HAVERFORD COLLEGE

HAVERFORD, PA.

INSTITUTED NOVEMBER 18, A. D. 1884

WILLIAM SAMUEL HILLES

SAMUEL BETTLE

WILLIAM TOWNSEND WRIGHT

FREDERICK NEWBOLD TROTTER

HAROLD ELLIS YARNALL

History of Omega Chapter

Omega Chapter of Phi Kappa Sigma Fraternity existed at Haverford College from November 18, 1884, to November 20, 1890. The original or charter members were: William Samuel Hilles, Samuel Bettle, William Townsend Wright, Frederick Newbold Trotter, Harold Ellis Yarnall.

The close proximity of Haverford College to the University of Pennsylvania, Haverford being only nine miles from Philadelphia, and the exceptionally high standard of the students of Haverford, many of whom were known socially to the members of Alpha, led to the establishment of Omega. Haverford is controlled by the Society of Friends.

From the beginning the life of Omega was *sub rosa*, as the regulations of the college forbade secret societies. This was a great handicap, as will later be seen. Troubles began early and continued during its entire career, the first blow coming in 1885. It seems that part of the initiation of Brother William E. Hacker was witnessed by an employee of the college. The matter was immediately reported to the Dean and in a public college meeting this officer of the college denounced fraternities in no uncertain terms. Not daunted by this manifestation of *unfriendly* spirit, the members set to work to make the chapter even more powerful, hoping some day to be able to go to the faculty and demand recognition. After a second warning by the Dean it became necessary to move the meeting place from the college, and early in 1886 the chapter moved to a room in the home of Brother H. E. Yarnall. As Brother Yarnall's home was on the college campus, it was a very satisfactory change. All went well and the chapter was growing, but soon the effect of the Dean's speeches was felt in another way. Many of the most desirable men were kept from joining in the fear of instant dismissal should they be discovered.

In October, 1887, the chapter moved into larger quarters.

It was deemed advisable to get a little further away from the college, and two rooms on the second floor of a dwelling house in Preston, a nearby village, were rented. Here it was felt that the men could meet with less restraint and in less fear of detection. It was here also that the men really felt what was necessary to feel to be good Phi Kaps. The meetings held in Preston were enthusiastic ones. The chapter was self-supporting in every sense and a feeling of security, independence and pride became manifest. Here the members could meet and smoke and plan to their hearts' content and no fear of being caught. But an end was to come to all this. Haverford was then even smaller than it now is, and the idea of allowing a smaller body to grow up within its borders, which fosters any other interest save that of the college proper, was frowned upon. This sentiment begets a feeling of unity in the hearts of all those who attend the college and this, in turn, welds the men into a harmonious body, filled with love for their Alma Mater. The members of Omega were probably actuated by that impulse of love to their college when, in November, 1890, they decided to give up. These men were good Phi Kaps, but the odds against them were too great. Their sense of duty to their college seemed incompatible with the fraternity idea, and they voluntarily disbanded. During the life of the chapter there were admitted thirty-five members. After Omega disbanded provision was made by the Grand Chapter, whereby Haverford College students could be admitted to membership in Alpha Chapter. To date fifteen Haverford men have cast their lot with Phi Kappa Sigma in this manner.

Omega Chapter

1885.

William Samuel Hilles, A.B., Wilmington, Del.

du Pont Building.

Born in Philadelphia, Pa., May 5, 1865. Son of John Smith and Sarah Cooper (Tatum) Hilles. Attorney-at-law. Married, October 29, 1898, Florence Bayard. Relative in Fraternity, brother, Joseph T. Hilles, Omega, '88.

Samuel Bettle, A.B., New York, N. Y.

17 West Forty-second Street

Born at Oakland, N. J., October 15, 1864. Son of William and Mary (Sharpless) Bettle. General Manager of American and Red Star Lines; President Cuban Engineering and Contracting Company, and Chairman of United Engineering and Contracting Company. Married, June 20, 1889, Helen Biddle Griscom.

1886.

*Francis Lawrie Trotter, Philadelphia.

Born in Philadelphia, Pa., June 20, 1865. Son of Joseph Hough and Edith (Newbold) Trotter. Clerk in Fidelity Trust Company, Philadelphia. Relative in Fraternity, brother, Frederick N. Trotter, Omega, '87. Died at Philadelphia, Pa., May 26, 1910.

1887.

William Townsend Wright (A), St. Davids, Pa.

Born in Philadelphia, Pa., March 14, 1866. Son of Charles Berston and Susan (Townsend) Wright. Married, November 9, 1887, Daisy Coxe.

*Harold Ellis Yarnall, Philadelphia, Pa.

Born in Philadelphia, Pa., March 7, 1867. Son of Ellis and Margaret Anne (Harrison) Yarnall. Purchasing Agent and Local Treasurer Choctaw, Oklahoma and Gulf Railroad Company, and South McAlester, Oklahoma and Little Rock Railroad Company, 1894–1902. Assistant Treasurer and Assistant Secretary Chicago,

Rock Island and Pacific Railroad Company, Chicago, Ill., 1902–04, and Secretary and Treasurer of Midland Valley Railroad Company, Philadelphia, 1904 to 1917. Married, May 15, 1905, Adele L. Gilpin. Killed at Philadelphia, March 26, 1917.

William Estes Hacker, Los Angeles, Cal.

926 California Building.

Born in Philadelphia, Pa., September 12, 1867. Son of William and Hannah Jones (Wistar) Hacker. Real estate and investment broker. Commissioner of Public Works, Tacoma, Wash. Married, April 28, 1897, Mabel Radcliffe Tilton. Relative in Fraternity, brother, Caspar W. Hacker, Alpha, '92.

*Frederick Newbold Trotter, Philadelphia.

Born in Philadelphia, Pa., October 6, 1866. Son of Joseph Hough and Edith (Newbold) Trotter. Stock broker. Relative in Fraternity, brother, Francis L. Trotter, Omega, '86. Died at Philadelphia, Pa., March 25, 1918.

Paschall Hollingsworth Morris, B.E., Philadelphia.

Thirty-seventh and Reed Streets.

Born in Philadelphia, Pa., July 25, 1867. Son of Henry Gurney and Sallie Marshall (Morris) Morris. Manufacturer of sugar machinery, hydraulic work and automobiles. Married, 1890, Mary Paul Morris.

Edward Buchanan Cassatt, A.B. (A), Berwyn, Pa.

Chesterbrook Farm.

Born at Altoona, Pa., August 23, 1869. Son of Alexander Johnston and Maria Lois (Buchanan) Cassatt. Farmer. Was graduated from U. S. Military Academy, West Point, June, 1893. "Student Soldier" at Ecole Speciale Militaire, St. Cyr, France, 1887–89. Second Lieutenant and First Lieutenant, Fourth U. S. Cavalry, 1893–95. Assistant Instructor of Modern Languages, U. S. Military Academy, West Point, 1895–98. Captain in Roosevelt's "Rough Riders" in Cuba, Spanish-American War, 1898. Major Twenty-seventh Regiment, U. S. V., in the Philippine Islands, 1899–1901; Captain Thirteenth U. S. Cavalry, January, 1909. Major and Lieutenant-Colonel, Inspector General's Department, U. S. A., October 12, 1917, to March, 1919. At present engaged in farming. Married, first, December 28, 1893, Emily Louise Phillips; second, October 7, 1908, Eleanor Blackford Smith.

*Edmund Coleman Lewis, Philadelphia, Pa.

Born in Philadelphia, Pa., February 24, 1867. Son of Edmund and Elizabeth Coleman (Maule) Lewis. Mechanical engineer. Married, November 15, 1892, Emma Crozer Snodgrass. Died at Bryn Mawr, Pa., December 2, 1917.

1888.

Thomas James Orbison, M.D. [Pennsylvania] (A), Los Angeles, Cal.

1219 Brockman Building.

Born in Rawul Pindee, India, November 13, 1866. Son of Rev. James and Nannie Dunlop (Harris) Orbison. Physician. Private in the First Troop Philadelphia City Cavalry, U. S. V., and served in the Porto Rican campaign during the Spanish-American War. Officer in Medical Corps, A. E. F., during World War. Married, February 25, 1901, Virginia Gile.

William Draper Lewis, B.S.; LL.B. and Ph.D. [Pennsylvania], "Awbury," Germantown, Philadelphia.

Born in Philadelphia, Pa., April 27, 1867. Son of Henry and Fannie Hanna (Wilson) Lewis. Attorney-at-law. Lecturer on the History of Law in the Wharton School, University of Pennsylvania, 1893–96. Instructor in Political Science, Haverford College, 1892–96. Professor of Law, University of Pennsylvania, 1896 to date, and Dean of the Faculty of Law, 1896 to 1914. Phi Beta Kappa. Editor of "System of Corporation Law," "Accident Law," "Blackstone," "Great American Lawyers"; and with George Wharton Pepper, Esq., "Laws of Pennsylvania" and "Encyclopedia and Digest of the Decisions of the Courts of Pennsylvania," etc. Married, June 22, 1892, Caroline Mary Cope.

George Brinton Roberts, B.S., Philadelphia, Pa.

1000 Liberty Building.

Born in Philadelphia, Pa., May 24, 1869. Son of George Brooke and Sarah Lapsley (Brinton) Roberts. Miner and shipper of coal and coke. Member of firm of David E. Williams and Company. Married, October 25, 1898, Alice Tyson Butcher.

Charles Randolph Wood, Philadelphia.

400 Chestnut Street.

Born in Rome, Italy, March 1, 1871. Son of Edward Randolph and Mary Honeyman (Kneass) Wood. In the iron business, R. D. Wood and Company, 1899 to date. Assistant Paymaster, U. S. N., during the Spanish-American War. During 1918 was with War Service Bureau, Hydrants and Valves, Washington, D. C. Married, April 28, 1902, Margaret Sinclair Voorhees.

Joseph Tatum Hilles, B.S., Wilmington, Del.

1301 Rodney Street.

Born in Philadelphia, Pa., February 26, 1868. Son of John Smith and Sarah Cooper (Tatum) Hilles. Coal operator. Married, 1918, Alice Stewart Saylor. Relative in Fraternity, brother, William S. Hilles, Omega, '85.

Frederic Collins, Jr., Penllyn, Pa.

Born in Philadelphia, Pa., February 4, 1868. Son of Frederic and Letitia Poultney (Dawson) Collins. In iron business, 1888–1892. Asbestos and roofing, 1893 to 1909. Office machinery, 1909 to date. Married, first, June, 1895, Lily M. Brown, deceased; second, December, 1897, Janet Rae, deceased.

Frederick Wistar Morris, Jr., B.E., Philadelphia, Pa.

30th and Locust Streets.

Born in Philadelphia, Pa., May 26, 1867. Son of Frederick Wistar and Elizabeth Flower (Paul) Morris. Iron and steel merchant. Member of firm, Morris, Wheeler and Company. Married, June 5, 1902, Sophia Starr. Relative in Fraternity, brother, Samuel W. Morris, Alpha, '94.

*Richard Mott Janney, Baltimore, Md.

Born at Baltimore, Md., August 2, 1866. Son of Johns Hopkins and Caroline Stuart (Symington) Janney. Clerk. Relative in Fraternity, brother, Thomas S. Janney, Omega, '90. Died at Baltimore, Md., January 7, 1894.

1889.

John P. Nields, A.B. [Harvard], Wilmington, Del.

1401 Broome Street.

Born at Wilmington, Del., August 7, 1868. Son of Benjamin and Gertrude (Fulton) Nields. Attorney-at-law. U. S. Attorney for the District of Delaware, 1903–16. Served as Captain, Legal Section, Ordnance, U. S. A., 1918. Married, January 23, 1907, Mary Blanchard Craven.

Francis Edward Bond, Gwynedd Valley, Pa.

Born at Montevideo, Uruguay, S. A., July 18, 1867. Son of Francis Edward Bond, M.D., and Sarita McCall. Banker. Married, June 10, 1896, Margaret Reeves Tyson.

*William Henry Evans, A.B. [Harvard], Colorado Springs, Colo.

Born in Philadelphia, Pa., December 7, 1873. Son of George O. and Elizabeth (Mellor) Evans. Wholesale florist. Married, October 7, 1908, Augusta D. Beckwith. Died at Pasadena, Cal., July 10, 1918.

John Loeser Schwartz, Pittsburgh, Pa.

P. O. Box 594.

Born at Allegheny, Pa., December 6, 1868. Son of James Ernest and

Emma (Nicholson) Schwartz. Connected with the Pennsylvania Lead Company, Pittsburgh, Pa., 1889–95; since then the director of private business and affairs. Married, February 26, 1908, Julia Lewis Clark.

1890.

*William Levis Hipple, Philadelphia.

Born in Philadelphia, Pa., October 19, 1868. Son of Frank K. and Elizabeth Gray (Levis) Hipple. Mining engineer. Died in Philadelphia, Pa., June 1, 1895.

George Thomas Butler, LL.B. [Pennsylvania], Media, Pa.

Born at West Chester, Pa., March 5, 1870. Son of Hon. William Butler, U. S. Judge, Eastern District Pennsylvania, and Letitia Miner Thomas. Attorney-at-law. Married, June 3, 1902, Eleanor Baird Reed.

Thomas Symington Janney, Baltimore, Md.

100 Chamber of Commerce.

Born in Baltimore County, Md., January 6, 1871. Son of Johns Hopkins and Caroline Stuart (Symington) Janney. Manager Baltimore office, M. A. Hanna and Company, 1908 to date. Second Lieutenant Fifth Regiment, Maryland U. S. V. Infantry, during the Spanish-American War. Major and Assistant Adjutant General of Maryland, 1918, in charge of draft in Maryland. Married, October 6, 1909, Landon Walton. Relative in Fraternity, brother, Richard M. Janney, Omega, '88.

*William Moore Guilford, Jr., B.S., Lebanon, Pa.

Born at Lebanon, Pa., February 6, 1868. Son of William Moore Guilford, M.D., and Ann Mary Elder. Mechanical engineer. Died at Lebanon, Pa., November 20, 1906.

1891.

George Thomas, 3d, A.B., Whitford, Pa.

Born at Whitford, Pa., April 13, 1871. Son of J. Preston and Hannah J. (Gibbons) Thomas. Steel and iron manufacturer. Vice President and Treasurer, Parkesburg Iron Company. Phi Beta Kappa. Married, October 3, 1903, Ethel Gause.

William Winder Handy, B.S.; E.E. [Johns Hopkins], Washington, D. C.

Emergency Fleet Corporation.

Born at Baltimore, Md., April 3, 1871. Son of Thomas Poultney and Maria (Poultney) Handy. Electrical engineer.

*John Yocum Crawford, Bryn Mawr, Pa.

Born in Lower Merion Township, Montgomery County, Pa., February 10, 1871. Son of John Yocum and Violetta (Wright) Crawford. He was in the business of pigeon farming. Died at Bryn Mawr, Pa., April 3, 1908.

John Drayton Whitney (A), Red Bluff, Cal.

Born at Bryn Mawr, Pa., November 25, 1869. Son of John Randall and Mary Graham (Young) Whitney. Examining and Consulting Mining Engineer.

1892.

Gilbert Joseph Palen, A.B.; M.D. [Hahn. Med. Coll., Phila.], Philadelphia.

2102 Chestnut Street.

Born at Tunkhannock, Pa., May 12, 1870. Son of Gilbert Ezekiel Palen, M.D., and Elizabeth Gould. Physician. Professor of Otology, Hahnemann Medical College, Philadelphia. Married, October 21, 1908, Eva Betsey Matthewson.

William Nelson Loflin West, A.B.; LL.B. [Pennsylvania], Philadelphia.

1018 Stock Exchange Building.

Born in Philadelphia, Pa., March 19, 1871. Son of William Nelson and Mary Pennell (Loflin) West. Attorney-at-law. Married, June 11, 1898, Anna Ervina West.

Maxfield Parrish, LL.D., Windsor, Vt.

Born in Philadelphia, Pa., July 25, 1870. Son of Stephen and Elizabeth (Bancroft) Parrish. Artist. Member of Phi Beta Kappa Society, National Institute of Arts and Letters, Academician in National Academy of Design. Married, June 1, 1895, Lydia Austin.

Robert Early Strawbridge, Bryn Mawr, Pa.

Born in Philadelphia, February 15, 1871. Son of Justus Clayton and Mary (Lukens) Strawbridge. Merchant. Member of firm, Strawbridge and Clothier. Commissioned Captain, Remount Division, Q. M. C., July, 1917; Major, Q. M. C., April, 1918; discharged January, 1919. Married, 1895, Anita Berwind. Relatives in Fraternity, brothers, William J. Strawbridge, Alpha, '94, and Francis R. Strawbridge, Alpha, '98.

1893.

Thomas Sovereign Gates, Ph.B. and LL.B. [Pennsylvania] (A), Philadelphia.

Fifth and Chestnut Streets.

Born in Germantown, Philadelphia, March 21, 1873. Son of Jabez and Isabel (Sovereign) Gates. Banker. Trust officer and Vice President, The Pennsylvania Company for Insurances on Lives and Granting Annuities. President, Philadelphia Trust Company. Member of firm of Drexel and Company. Married, first, June 3, 1905, Marie James Rogers; second, January 6, 1910, Mary Emma Gibson.

Charter surrendered.

ALPHA ALPHA CHAPTER HOUSE
Washington and Lee University

Alpha Alpha Chapter

WASHINGTON AND LEE UNIVERSITY

LEXINGTON, VA.

INSTITUTED OCTOBER 13, A. D. 1894.

SIDNEY GREEN CLAY

FRANK MOORE

DANIEL EDWARD BROWN

CHARLES AUGUSTUS MACATEE, JR.

GILES BURNESTON COOK

ROBERT HITE TURNER

WILLIAM JACKSON ELGIN

History of Alpha Alpha Chapter

The designation of this Chapter — indicating the first of a second series — is particularly appropriate since its institution in 1894 marked the beginning of the second well defined period in the history of Phi Kappa Sigma. It represented the transition point between the older tradition under which but two permanent additions had been made to the roll of chapters since the founding of two other Virginia chapters, Tau and Phi, twenty odd years before and the later policy which more than doubled the roll of active chapters within the decade following the inauguration of Alpha Alpha.

"An institution is but the lengthened shadow of one man." If the entire membership of this chapter, active and alumni, were canvassed and asked to name the man who bears that relationship to Alpha Alpha, the reply would come with promptness, fervor and unanimity, "Dan Brown." Not only is this homage due for the more than twenty-five years of almost daily effective effort for the advancement of this chapter but history records that it was in the mind of Daniel Edward Brown that there originated the idea of bringing Phi Kappa Sigma to Washington and Lee. Realizing that the field was suitable to the introduction of another high class fraternity both from the standpoint of material actually available and an anticipated rejuvention of the old University, Brother Brown commenced an investigation into the national fraternities not already represented in this institution. He soon became interested in the high standing of Phi Kappa Sigma and, firmly imbued as always with the doctrine of the best or nothing, he was not deterred by her reputation for a somewhat marked exclusiveness. His idea having been favorably received by the six associates who afterwards became the other charter members, formal application was made to the Executive Board. After the due consideration and a favorable report by Brother

Nelson S. Groome, Phi '87, who represented the Board upon the customary visit of inspection, a charter was granted and, on Oct. 13, 1894, the new Chapter was installed by Brothers Thomas L. Montgomery, Alpha '84, and Edward K. Rowland, Alpha '91. The charter members were:

Daniel Edward Brown, Lexington, Va.
Sidney Green Clay, Paris, Ky.
Giles Burneston Cook, Front Royal, Va.
William Jackson Elgin, Leesburg, Va.
Charles Augustus Macatee, Jr., Front Royal, Va.
Frank Moore, Lexington, Va.
Robert Hite Turner, Front Royal, Va.

The Chapter thus founded has experienced the usual range of trials and triumphs during the twenty-six years which have followed but, except upon one occasion, the latter have considerably outweighed the former. During the later nineties the light registration at Washington and Lee permitted only very small chapters. While, in the writer's belief, it is precisely in the intimacy of such chapters that there flowers in its most perfect form that fraternal spirit which is the life of our organization, there exists likewise the constantly menacing possibility which became a reality with Alpha Alpha in September 1897 when, through graduation or otherwise, not a single member of the preceding year's chapter returned to the campus. But the alumni of that early day, more than making up in enthusiastic loyalty that which they certainly lacked in numbers, were equal to the occasion. Through their efforts four undergraduates were initiated during the next two sessions. Not many that, to be sure — if one overlooks the fact that one among them was Charles See McNulty. Without discounting in the least the splendid work done by his associates during the six years when as a student of arts and then of laws McNulty occupied a position of leadership in all branches of college activities, the historian would do less than justice did he fail to mark the influence of this man upon the firm establishment of the chapter. The period was that one of

University expansion which Brother Brown has foreseen in 1894. Delayed for a few years longer than he had anticipated it now came about as the result of a change in administration and a more aggressive policy. Alpha Alpha received her full share of the resulting benefits in the form of larger and stronger chapters whose membership included many men who both as students and later on as alumni have conspicuously justified their election to Phi Kappa Sigma.

But each era brings its own problems and, the possibility of sudden extinction through having too small chapters having been once and for all obviated at Washington and Lee, it was inevitable that with the larger chapters should come the question of chapter houses. Though one of the youngest chapters in the University, Alpha Alpha of Phi Kappa Sigma was the first to effectively attempt a permanent solution and is today the only chapter occupying its own house. In 1906, the somewhat vague plans of the active members were crystallized by the practical suggestions of Sidney Green Clay, '94, and a campaign inaugurated for the establishment of a chapter house fund through alumni subscriptions and notes signed by undergraduates. In 1909 the Chapter was incorporated under the laws of the State of Virginia in order that it might hold title to the house which it purchased from Washington and Lee — the former residence of Judge McLaughlin, sometimes Rector of the University. The location of this house, opposite the most frequented entrance to the campus, renders it especially well suited for fraternity purposes and while the house itself is not entirely adequate it will serve very well, local conditions being what they are, until such a time as a return of building costs to a reasonable basis may render it feasible to discuss plans for remodeling. As is perhaps the rule in such cases, the Chapter House Fund has grown less rapidly than its original sponsors confidently hoped. Nevertheless it does continue to grow, thanks again to the Brothers already mentioned and particularly to Frank Moore, '94, local alumnus, resident trustee and " the business head of the Chapter."

When the call to arms came in the Spring of 1917, the sons of Alpha Alpha gave the response which would be ex-

pected. The Washington and Lee Ambulance Unit which sailed for France in 1917 and saw duty under fire, included several Brothers of the active Chapter, of whom William S. Hopkins was decorated with the Croix de Guerre. A number of the alumni likewise served in various branches of the service so that Alpha Alpha will be well represented upon the bronze tablets of the memorial gateway which will be erected at an entrance to the campus to these latter day "Liberty Hall Volunteers."

Alpha Alpha Chapter

1890.

Daniel Edward Brown, San Marcos, Tex.

P. O. Box 88.

Born at Brownsburg, Va., September 7, 1865. Son of Daniel and Mary Malvina (Laird) Brown. Exchange and collection clerk, Mechanics' National Bank, Knoxville, Tenn., 1889–98; since then traveling representative of the Southern Manufacturing Company of Richmond, Va., in Texas and Mexico. At present Division Sales Manager, Texas, Louisiana and Mexico. Married, September 11, 1907, Mary Campbell Moore.

1894.

William Hampton Keister, Harrisonburg, Va.

Franklin Street.

Born at McDowell, Va., August 18, 1965. Son of William Renick and Martha Emma (McCoy) Keister. Superintendent of Schools, Harrisonburg, 1908 to date. President Virginia State Teachers' Association, 1911. Married, September 4, 1900, Virginia Fletcher.

1895.

William Frederick Kurtz, LL.B., Wilmington, Del.

Equitable Building.

Born at Wilmington, Del., February 6, 1863. Son of John Daniel and Regina (Mayer) Kurtz. Attorney-at-law.

*Sidney Green Clay, Paris, Ky.

Born at "Escondida," Bourdon County, Ky., November 24, 1873. Son of Sidney Reed Grundy and Sallie Carneal (Warfield) Clay. Farmer. Married, December 30, 1895, Mary Lindsay Stoner. Died at Paris, Ky., October 13, 1916.

1896.

Frank Moore, LL.B., Lexington, Va.

Born at Lexington, Va., September 14, 1871. Son of John Preston and Agnes Jane (Laird) Moore. Attorney-at-law. Trustee of

State Normal and Industrial School for Women, Harrisonburg, Va. Married, December 17, 1902, Lois Wallace Thorn.

Edward Rolfe Ford Wells (H), Norfolk, Va.

Citizens' Bank Building.

Born at Fairfax C. H., Va., May 7, 1876. Son of McKim Holliday and Pattie Butler (Ford) Wells. Attorney-at-law. Married, November 3, 1903, Evelina Moore Kean.

Kirby Locke Chambers, Louisville, Ky.

100 East Main Street.

Born at Louisville, Ky., November 7, 1875. Son of Samuel Richardson and Mollie (Locke) Chambers. In wholesale seed business. Married, April 20, 1904, Hallie Osborne Worthington.

1897.

*George Henry De Clouet, Lafayette, La.

Born at St. Martinville, La., January 18, 1875. Son of Paul Louis and Jane (Roman) De Clouet. Planter and stock raiser. Married, August 5, 1902, Rose Leila Cornay. Died July 26, 1913, at Lafayette, La.

Robert Hite Turner, LL.B. [George Washington Univ.], Washington, D. C.

1332 Belmont Street.

Born at Front Royal, Va., February 8, 1876. Son of Smith Spangler and Mary L. (Bird) Turner. Attorney-at-law. Appointed Assistant Attorney General, Department of Justice, June 10, 1918. Married, November 30, 1911, Victoria Jeannette Briggs.

Joel Allen Smith, Jr., Abbeville, S. C.

Born at Abbeville, S. C., June 4, 1876. Son of Joel Allen and Rebecca Caldwell (Cothran) Smith. Merchant. Married, June 5, 1907, Anne Wanamaker Holman.

Morrell Madison Mills, Natural Bridge, Va.

Born at Big Stone Gap, Va., February 22, 1874. Son of Ples and Virginia Elizabeth (Wells) Mills. Graduate of the Artillery Corps, U. S. Army, Fort Monroe, Va., 1903. Entered the army, July 9, 1898, as Second Lieutenant, Fifth Artillery; First Lieutenant Artillery Corps, February, 1901; Captain of same, August, 1903. Assistant Professor, Virginia Military Institute, 1897–98. Detailed as Commandant of Cadets, Virginia Military Institute, 1906–09. Married, August 4, 1900, Clare French Kunkel.

1898.

Howell Jeffries Davis, Knoxville, Tenn.

R. F. D. No. 2.

Born at Knoxville, Tenn., September 26, 1875. Son of Evan J. and Elizabeth (Jeffries) Davis. President and Treasurer, East Tennessee Coal Company, 1911 to date. President of Southern Appalachian Coal Operators' Association, 1917. Director National Coal Association, August, 1917 to April, 1918. Production Manager for Southeast Kentucky, North Georgia, and Tennessee, U. S. Fuel Administration, July, 1918, to May, 1919. Married, August 4, 1897, Hallie Hope.

Giles Burneston Cook, M.D. [George Washington Univ.], Front Royal, Va.

Born at Baltimore, Md., February 27, 1877. Son of Giles, Jr., and Alice (Woodward) Cook. Physician. Major and Surgeon, First Virginia Infantry, Mexican border, 1916; Major, Medical Corps, U. S. A., attached to 61st Infantry, 5th Division, May 1, 1917, to July 26, 1917, and to 116th Infantry, 29th Division, October 4, 1917, to discharge, May 1, 1919. Married, April 30, 1918, Olive E. Smith.

Charles Augustus Macatee, Jr., LL.B. [George Washington Univ.], Ashland, Ky.

Born at Front Royal, Va., April 14, 1877. Son of Charles Augustus and Mary (Cook) Macatee. Attorney-at-law. Claim Agent for Chesapeake and Ohio Railroad Company. Married, May 11, 1905, Martha Charlotte Murphy.

*Thomas Henry Clay, Jr., Austerlitz, Ky.

Born at "The Heights," Austerlitz, Ky., June 7, 1876. Son of Thomas Henry and Fannie Conn (Williams) Clay. Farmer. Married, April 19, 1899, Elizabeth Woodford. Died at Austerlitz, Ky., February 15, 1919.

1899.

*Mark Bird Stephenson, Woodstock, Va.

Born at Parkersburg, W. Va., February 9, 1875. Manufacturer of bricks. Married, 1900, Alice Botte, of Woodville, Va. Died at Parkersburg, W. Va., June 26, 1905.

1900.

John Meaux Theobald, LL.B., Grayson, Ky.

Born at Owenton, Ky., April 20, 1878. Son of Thomas Dudley and Sallie Dale (Ford) Theobald. Attorney-at-law. Married, December 31, 1903, Minnie A. Jones.

William Henry White, Abbeville, S. C.

Born at Abbeville, S. C., March 8, 1879. Son of Leonard Walter and Mary Helen White. Merchant. He served as a private in the First Regiment South Carolina, U. S. V., during the Spanish-American War. Married, June 29, 1910, Edna Holman.

1901.

William Wood Glass, Jr., LL.B. (H), Winchester, Va.

Born near Winchester, Va., July 24, 1874. Son of William Wood and Nancy Rebecca (Campbell) Glass. Attorney-at-law. Married, December 16, 1905, Louise Patton Baker. Relative in Fraternity, brother, J. Wood Glass, Alpha Alpha, '02.

William Jackson Elgin, C.E., Richlands, Va.

Son of John Francis and Anna (Jackson) Elgin. Civil and Mining Engineer. Manager of Coal Mines. Married, June 15, 1904, Lula Della Warcester.

1902.

Julian Wood Glass, LL.B., Nowata, Okla.

Nowata National Bank Building.

Born at Winchester, Va., November 23, 1880. Son of William Wood and Nancy Rebecca (Campbell) Glass. Attorney-at-law. Vice President, Henderson Gasoline Company; Vice President Citizens' State Bank of Nowata. Married, December 21, 1904, Eva Dorothy Payne. Relative in Fraternity, brother, William W. Glass, Jr., Alpha Alpha, '01.

Robert Oscar Crockett, LL.B., Tazewell, Va.

Born at Tazewell, Va., March 11, 1881. Son of John W. and Mary Grace (Hopkins) Crockett. Attorney-at-law. Commonwealth's Attorney of Tazewell County, Va.

Charles See McNulty, A.B., LL.B., Roanoke, Va.

455 Highland Avenue, S. W.

Born at Meadow Dale P. O., Va., July 27, 1874. Son of Frank and Frances Margaret (Wilson) McNulty. Attorney-at-law. Married, September 8, 1906, Anna Ayelette Anderson.

1903.

Robert Hayes Wootters, Crockett, Tex.

Born at Centerville, Md., February 12, 1881. Son of James Cash and Emily Mildred (Cash) Wootters. Cotton Buyer. Married, June 23, 1903, Lucy Mildred Smith.

Abner Kilpatrick Fletcher, Jr., Harrisonburg, Va.

2 Court Square.

Born at Harrisonburg, Va., July 24, 1880. Son of Abner Kilpatrick and Virginia Castleman (Paul) Fletcher. Pharmacist.

Dewitt Everett Tucker, LL.B. [Univ. Ark.], Tucker, Ark.

Born at Tucker, Ark., March 11, 1880. Son of John Woodfin and Sallie Elizabeth (Morrow) Tucker. Attorney-at-law, 1903–08. Member of Arkansas Legislature, 1909. Postmaster, Tucker, Ark. Merchant and planter. Married, August 25, 1909, Will Lynn Alexander.

1904.

William Vance Collins, A.B., Woodward, Okla.

Box 166.

Born at Prescott, Ark., July 22, 1881. Son of James Vance and Frances Stanley (Richmond) Collins. Manager, Secretary and Treasurer of Varner, Collins Hardware Company. Married, December 5, 1911, Ada Juanita Travis.

*Charles Frith Spencer, A.B., Lexington, Va.

Born near South Boston, Va., October 10, 1880. Son of James Brown and Mary Grigsby (Carrington) Spencer. Teacher. Drowned near Bryson, N. C., July 9, 1910.

Kenneth Ivor McKay, LL.B., Tampa, Fla.

704 South Newport Avenue.

Born at Tampa, Fla., January 21, 1881. Son of John Angus and Mary Jane (McCarty) McKay. Attorney-at-law. Married, November 21, 1917, Olive Mary Petty.

Eldridge Watts Poindexter, A.B. [Randolph-Macon]; LL.B., Roanoke, Va.

1250 Maple Avenue, S. W.

Born at Perrowville, Va., August 21, 1876. Son of John Davis and Amanda Catherine (Freeman) Poindexter. Attorney-at-law. Married, September 26, 1912, Leva B. Smith.

Thornton Oscar Wilson, Henderson, N. C.

Born at Cluster Springs, Va. Son of Thornton Samuel and Frances (Owen) Wilson. Traveling salesman, Richmond Hardware Company. Married, June 25, 1907, Elizabeth Raine.

George Warder Keller, Huntington, W. Va.

1137 Third Avenue.

Born at Massanetta Springs, Va., September 8, 1880. Son of George Washington and Elizabeth Rebecka (McLeod) Keller. Manager

of Sovereign Gas Company and of Huntington-Oklahoma Oil Company. Married, June 3, 1908, Mary Simms.

1905.

John Alexander Moore, B.S., Miami, Fla.

Biscayne Bank Building.

Born at Lexington, Va., January 13, 1880. Son of James William and Louie (Wilson) Moore. Civil engineer. President, Biscayne Engineering Company, 1913 to date. Married, June 12, 1913, Louise D. Shields.

John Harness Steenbergen, M.D. [W. Va. Univ. and Coll. Phys. and Surgs., Balto., Md.] (A.Γ.), Huntington, W. Va.

1607 Sixth Avenue.

Born at Gallipolis Ferry, W. Va., November 4, 1883. Son of John William and Sallie Eliza (Van Meter) Steenbergen. Physician. Surgeon, C. & O. R. R. Married, September 20, 1911, Jessie Johnson Fitch.

Thomas Christopher McRae, Prescott, Ark.

Born at Prescott, Ark., April 17, 1882. Son of Hon. Thomas Chipman and Amelia Ann (White) McRae. Secretary to his father, Congressman from Arkansas, 1901–03. Banker, 1905 to date. Cashier, Bank of Prescott. Married, December 26, 1905, Clio Pittman.

Russell Hurst Tarr, Tampa, Fla.

810 South Edison Street.

Born at Millersburg, Ky., April 4, 1883. Son of John Bishop and Sarah Elizabeth (Earlywine) Tarr. Secretary and Treasurer of Wyatt-Tarr House Furnishing Company, 1907 to date. Married, October 16, 1907, Berdina Miller Crowell.

Bedford Forrest Hutton, Huttonsville, W. Va.

Born near Huttonsville, W. Va., July 22, 1881. Son of Elihu and Sophronia Eveline (Woodford) Hutton. Farmer and stock raising. Member of Board of Education. Married, October 12, 1904, Ethelynd Virginia Bonafield. Relative in Fraternity, brother, Ernest H. Hutton, Alpha Gamma, '01.

1906.

John McCulloch, Jr., B.S., Ashton, W. Va.

Born at Point Pleasant, W. Va., September 3, 1884. Son of John and Cordelia Agnes (Byers) McCulloch. Farmer. Married, December 23, 1918, Sadie Lancaster Grover.

Charles Newton Campbell, LL.B., Martinsburg, W. Va.

215 Tennessee Avenue.

Born at Charlestown, W. Va., September 10, 1883. Son of Charles Newton and Laura Penelope (Winder) Campbell. Attorney-at-law. Assistant U. S. Attorney, Northern District, W. Va., 1918 to date. Married, March 15, 1919, Mary Neill Morrow.

Lucius Junius Desha, A.B.; Ph.D. [Johns Hopkins], Lexington, Va.

Born near Cynthiana, Ky., June 14, 1883. Son of Jack and Mary Walton (Broadwell) Desha. Chemist. Chemist to Food and Drugs Inspection Bureau, State of Tennessee, 1909–12. Professor of Chemistry, University of Tennessee, College of Medicine, 1912–20. Acting Dean of same, February to September, 1917. Professor of Chemistry, Washington and Lee University, 1920 to date. Captain, Sanitary Corps, U. S. Army, Sept., 1917–May, 1919. In charge of Division of Chemistry, Central Medical Department Laboratory, Dijon, France, Jan. 1, 1918, to June 15, 1918. In charge of Laboratory, Intelligence Service, Paris, July 1, 1918, to Jan. 15, 1919. Phi Beta Kappa. Married, September 14, 1911, Mary Forrester.

Garrett Woodson Judy, Jacksonville, Fla.

859 Riverside Avenue.

Born at Millersburg, Ky., October 27, 1882. Son of Garrett David and Margaret (Lard) Judy. Grower and distributor of fruits and vegetables. Married, July 17, 1906, Vida Clare Knight.

William Basil Gillespie, New Orleans, La.

524 Bienville Street.

Born at Ellisville, Va., August 29, 1881. Son of William Franklin and Julia (Dilland) Gillespie. Manager New Orleans branch, John Wyeth and Brother, Manufacturing Chemists. Private in Company B, Richmond, Va., Light Infantry Blues, 1904–08. Married, December, 1909, Eva May Poole.

1907.

Roscoe Bolar Stephenson, LL.B., Covington, Va.

Born at Meadow Dale, Va., December 26, 1884. Son of Oscar Adam and Margaret Louisa (Revercomb) Stephenson. Attorney-at-law. Mayor of Covington, Va., 1913–1914. Commonwealth Attorney for Allegheny County, Va., 1916 to date. Government Appeal Agent during World War. Relative in Fraternity, brother, John H. Stephenson, Alpha Alpha, '18.

Edwin Marcotte Ball, B.S. [Wisconsin] (A.Θ.), Birmingham, Ala.

Ishkooda Mines.

Born at Florence, Wis., March 21, 1886. Son of Edwin and Ophelia (Marcotte) Ball. Civil engineer. Superintendent, Ishkooda Ore Mines Division, Tennessee Coal, Iron and R. R. Company, 1912 to date. Sergeant, H. Q. Co., 51st Infantry, 6th Division, A. E. F.; gassed on Oct. 4, 1918, on Vosges Sector; invalided home and discharged Feb. 4, 1919. Married, October 4, 1910, Helen K. Hunter. Relatives in Fraternity, brothers, Thomas L. Ball, Alpha Theta, '09, and Byron E. Ball, Upsilon, '11.

Isaac Paul Gassman, LL.B., Freeport, Ill.

652 Stephenson Street.

Born at Martinsburg, W. Va., June 17, 1881. Son of Jacob and Ella Castleman (Paul) Gassman. Attorney-at-law. Married, January 29, 1913, Florence Louise Munn.

Abram Penn Staples, LL.B., Roanoke, Va.

Terry Building.

Born at Martinsville, Va., September 18, 1885. Son of Abram Penn and Sallie Clements (Hunt) Staples. Attorney-at-law. Married, January 5, 1911, Jean Breckinridge Watts. Relative in Fraternity, brother, Samuel H. Staples, Alpha Alpha, '08.

Francis Gilchrist Jones, A.B.; M.D. [Atlanta Coll. P. & S.], Atlanta, Ga.

Hurt Building.

Born at Jacksonville, Fla., May 17, 1886. Son of Robert Harrison and Susan Gilchrist (Baker) Jones. Physician. Married, October 31, 1911, Lucia Brock Jeter. Relative in Fraternity, brother, Joseph M. Jones, Alpha Nu, '06.

Morris Marion Givens, LL.B., Tampa, Fla.

615 South Willow Avenue.

Born at Tampa, Fla., April 30, 1885. Son of Darwin B. and Annie Elizabeth (Morris) Givens. Attorney-at-law. Sergeant, Company H, 2d Florida Infantry, Mexican border, 1916–17. Captain, N. G. Florida, 1917; Assistant Div. Q. M., 31st Division, 1917–18; Captain, 1st Section General staff, 1st Army Corps, A. E. F. Graduate Army School of the Line, Langres, Haut Marne, France. Married, August 7, 1915, Anne Moore Harvey.

Franklin Kearns Rader (H), Lewisburg, W. Va.

Born at Lewisburg, W. Va., May 13, 1885. Son of James McClung and Martha Kearns (Montgomery) Rader. Civil Engineer. Served as First Lieutenant Engineers, U. S. A., August 20, 1918,

to January 1, 1919. Relative in Fraternity, brother, James W. Rader, Alpha Alpha, '10.

1908.

Philip Ervin Collins, Morris, Ill.

312 Nettle Street.

Born at Tampa, Fla., September 20, 1884. Son of Philip Henry and Phœbe (Holroyd) Collins. Assistant Manager of the farming and grain interests of J. R. and O. E. Collins, at Morris, Ill. Married, July 15, 1918, Frances Holmes.

Lewis Coleman Gordon, Fort Scott, Kans.

214 South Main Street.

Born at Salem, Va., September 26, 1887. Son of Edward Clifford and Mary Frances (Bell) Gordon. Civil Engineer. Assistant County Engineer, Bourbon County, Kansas. First Lieutenant, 4th U. S. Engineers, Aug., 1917, to Oct., 1918; Captain, Oct., 1918, to Nov., 1919. Served in Aisne-Marne, St. Mihiel and Meuse-Argonne offensives; American Army of Occupation, Germany, Nov., 1918, to July, 1919; Adjutant 4th Engineers, Aug. to Nov., 1919.

*Samuel Hunt Staples, Roanoke, Va.

Born at Martinsville, Va., March 24, 1887. Son of Abram Penn and Sallie Clements (Hunt) Staples. Resident Engineer, Norfolk and Western Railway Company. Served as First Lieutenant, 46th Engineers, Transportation Corps, A. E. F. Relative in Fraternity, brother, Abram P. Staples, Jr., Alpha Alpha, '07. Died at Roanoke, Va., November 4, 1919, from effects of shell shock in France.

Robert Lee Smith, Marshall, Mo.

407 East Arrow Street.

Born at Marshall, Mo., July 7, 1888. Son of Robert Edward Lee and Sarah Elizabeth (Goodwin) Smith. Farmer. Served in Engineers Officers' Training Camp, 1918. Married, December 26, 1917, Margaret Berlin Smith.

Dozier Adolphus De Vane, LL.B., New York, N. Y.

American Telephone and Telegraph Company,
195 Broadway.

Born at Medulla, Fla., August 2, 1883. Son of Edward Jasper and Alice Victoria (Collins) De Vane. Attorney-at-law. County Attorney, Hillsborough County, Florida, 1913–14. Counsel for Railroad Commission of Florida, 1918–20. Rate attorney, American Telephone and Telegraph Company, 1920 to date. Married, August 11, 1909, Pauline Wilson.

John Gilliam Munce, Richmond, Va.

2448 Park Avenue.

Born at Richmond, Va., February 15, 1889. Son of John Sinclair and Lelia (Gilliam) Munce. Assistant Manager for Kingan and Company, Limited, Richmond, Va. Married, February 13, 1915, Annie Outten Foreman.

1909.

Algernon Huston Chandler, B.S. in C.E., Baltimore, Md.

2412 Linden Avenue.

Born at Harrisonburg, Va., August 17, 1887. Son of Charles Harper and Mary Walker (Effinger) Chandler. Industrial Engineer, Consolidated Gas, Electric Light and Power Company, Baltimore, Md. Married, June 22, 1915, Susie Rivers Tyler. Relative in Fraternity, brother, Charles H. Chandler, Jr., Eta.

John William Anthony, Jr., Lynch's Station, Va.

Born at Lynch's Station, Va., July 18, 1886. Son of John William and Emma Reid (Arnold) Anthony. Farmer. Married, September 5, 1917, Julia Brooke Moses.

William Elisha Lawson, M.D. [Univ. Coll. of Medicine], Mt. McGregor, N. Y.

Born at Hampton, Va., February 27, 1887. Son of William Elisha and Margaret Derbrow (Sheetz) Lawson. Physician. Associate Physician, Metropolitan Life Insurance Company Sanatorium, Mt. McGregor, N. Y., 1914 to date. Married, November 3, 1915, Margaruite Anne Helfer.

Julius Gray Richardson, New Orleans, La.

4109 St. Charles Avenue.

Born at Greensboro, N. C., January 20, 1888. Son of Edmund Ernest and Jessie (Gray) Richardson. With E. E. Richardson Company, cotton. Served as Lieutenant, j. g., U. S. N. R., during World War. Relative in Fraternity, brother, Edmund E. Richardson, Jr., Alpha Alpha, '11.

Louis Nicholson Britton, New York, N. Y.

33 West Sixty-seventh Street.

Born at Ingleside, near Madison Station, Miss., October 29, 1888. Son of William and Laura Jiggitts (Nicholson) Britton.

Samuel LeRoy Hayes, B.S. [Va. Mil. Inst.], S.B. [Mass. Inst. Tech.] (A M), West Point, Ga.

Born at Thomasville, Ga., December 1, 1889. Son of Samuel Laird

and Sarah Louise (Wright) Hayes. Chemist. Superintendent, Lanett Bleachery and Dye Works, West Point, Ga. Married, November 12, 1915, Ruth Virginia Williams.

1910.

John Vincil Stark, Independence, Mo.

Born at Kansas City, Mo., October 3, 1887. Son of William T. and Alice (Vincil) Stark. With Kansas City Railways Company. Entered the service, March, 1917, as Second Lieutenant, 3d Missouri Infantry; promoted to First Lieutenant, August, 1918, 140th Infantry, 35th Division; participated in St. Mihiel and Argonne offensives; wounded September 28, 1918.

George Effinger Warren (H), Ivy Depot, Va.

Born at Harrisonburg, Va., November 22, 1887. Son of Thomas and Willie (Effinger) Warren. Relative in Fraternity, brother, Rice Warren, Eta.

James Wilson Rader, B.S., Lewisburg, W. Va.

Born at Lewisburg, W. Va., April 24, 1888. Son of James McClung and Martha Kearns (Montgomery) Rader. Civil Engineer. Served as Second Lieutenant, A. S. M. A., during World War. Relative in Fraternity, brother, Franklin K. Rader, Alpha Alpha, '07.

William Burton Fowlkes, A.B.; M.D. [Med. Coll. Va.], Danville, Va.

732 Grove Street.

Born at Grady, Va., June 24, 1886. Son of Williamson D. and Sarah Alice (Lawrence) Fowlkes. Physician. Served as Lieutenant M. C., U. S. N. R., February 11, 1917, to March 12, 1919. Relative in Fraternity, brother, Richard W. Fowlkes, Alpha Alpha, '15.

Thomas Burt Dilworth, B.S. in E.E. [Pennsylvania], Lynwood, Va.

Born at Los Angeles, Cal., November 6, 1888. Son of James Ronaldson and Adeline L. (Blackburn) Dilworth. Farmer. Married, September 23, 1914, Helen Elizabeth Lewis.

Joseph Ramsey Blackburn, B.S. in Chem., B.S. in M.E., Austen, W. Va.

Born at Staunton, Va., May 8, 1888. Son of John Whiteside and Frances Hopkins (Harnsberger) Blackburn. Vice President and General Manager of the Austen Coal & Coke Co., Austen, W. Va. Married, June 21, 1916, Elizabeth Price Jones.

Paul Philip Gannon, A.B. [Mt. St. Mary's Coll., Md.], Westernport, Md.

Born at Westernport, Md., December 4, 1889. Son of Michael Paul and Lena Gannon. President and Treasurer Mt. Clare Colliery Co., Mt. Clare, W. Va.; Treasurer Stirling Coal Co. of Kentucky, Daniel Boone, Ky.

Edward Tremont Burr, Raleigh, N. C.

State Insurance Department.

Born at Danville, Va., June 11, 1888. Son of Austin Tremont, Jr., and Ella Edwa (Hudson) Burr. Actuary, North Carolina Insurance Department. First Lieutenant, F. A., 305th Trench Mortar Battery, December, 1917, to May, 1918; First Lieutenant, F. A., 5th Regiment, F. A. R. D., May to Oct., 1918; Captain 73d F. A., October to December, 1918. Married, November 29, 1917, Esther Donald Shotwell.

1911.

Charles Bernard Pritchett, A.B.; M.D. [Johns Hopkins], Danville, Va.

644 Main Street.

Born at Keeling, Va., October 10, 1889. Son of Charles Wesley and Sally Clay (Keesee) Pritchett. Physician and Surgeon. Served as Lieutenant, j. g., M. C. U. S. N. R., during World War. Married, April 17, 1918, Effie Shepherd Leak.

Edmund Ernest Richardson, Jr., New Orleans, La.

4109 St. Charles Avenue.

Born at Chattanooga, Tenn., January 24, 1891. Son of Edmund Ernest and Jessie Gray Richardson. With E. E. Richardson Company, cotton. Relative in Fraternity, brother, Julius G. Richardson, Alpha Alpha, '09.

Samuel Addison Schoolfield, Norfolk, Va.

1120 West Redgate Avenue.

Born at Danville, Va., February 11, 1889. Son of James Edward and Lucy Dillord (France) Schoolfield. In life insurance business. Married, September 2, 1914, Mary Cabell Wooding. Relative in Fraternity, brother, Orin C. Schoolfield, Tau, '92.

1912.

Joseph Blackburn Watts, LL.B., Charleston, W. Va.

Citizens' National Bank Building.

Born at Charleston, W. Va., November 21, 1889. Son of Cornelius

Clarkson and Martha Ella (Shumate) Watts. Attorney-at-law. Assistant U. S. District Attorney, Southern District of West Virginia. Married, July 9, 1910, Laura Marie Williamson.

Lewis Martin Lebus, Cynthiana, Ky.

Born at Cynthiana, Ky., October 28, 1889. Son of Orie and Bird (Martin) Lebus. Postmaster, Cynthiana, Ky., 1912–16. Breeder of registered live stock, 1916 to present. President of Kentucky Shorthorn Breeders' Association and Secretary-Treasurer of Kentucky Hampshire Breeders' Association. Married, June 5, 1912, Ethel Buford Reynolds.

Theodorick Pryor Rice, Richmond, Va.

Old Buck Guano Company.

Born at Clarkton, Va., June 9, 1891. Son of Henry Crenshaw and Marie Gordon (Pryor) Rice. Married, April 23, 1915, Adelaide Argyll Campbell.

Roland Acree Waddill A.B., Washington, D. C.

1734 P Street, N. W.

Born at Danville, Va., April 13, 1889. Son of Walter Wood and Sallie Page (Acree) Waddill. Salesman Randall H. Hagner & Co., Washington, D. C. Private, 4th Officers' Training School, Tank Corps, U. S. A., 1918. Married, October 21, 1914, Ruth Walter.

1913.

Francis Phillips Gardner, M.D. [Med. Coll. Va.], Covington, Va.

Born at Wanesboro, Va., July 9, 1892. Son of Francis Kinloch Nelson and Mary Katherine (Linsley) Gardner. Physician. Lieutenant, M. C., U. S. N.

Henry Edwin Peeples, Atlanta, Ga.

719 Piedmont Avenue.

Born at Atlanta, Ga., December 30, 1890. Son of Henry Cabaniss and Lillie Duncan (Walker) Peeples. Traffic Chief, Southern Bell Telephone Company. Inspector, Retail Credit Company. Married, September 14, 1914, Grace Angier.

Henry Kirn Armistead, Churchland, Va.

Born at Churchland, Va., December 12, 1891. Son of Moss William and Annie Francis (Kirn) Armistead. Engaged in truck farming. Relative in Fraternity, brother, Moss W. Armistead, Jr., Eta.

Horace McMurran Banks, M.D. [Johns Hopkins], Shepherdstown, W. Va.

Born at Shepherdstown, W. Va., July 8, 1890. Son of Dr. George W. Banks and Imogen Tanner. Physician. First Lieutenant, M. C., 1918. Married, July 31, 1918, Margaret Leigh.

1914.

Malcolm Woodward Bethea, Birmingham, Ala.

211 Highland Avenue.

Born at Birmingham, Ala., May 5, 1893. Son of Samuel and Mary (Woodward) Bethea.

LaFayette Randolph Hanna, LL.B., Birmingham, Ala.

First National Bank Building.

Born at Blountsville, Ala., April 18, 1889. Son of LaFayette Randolph and Volna Ann (Yeilding) Hanna. Attorney-at-law. Special representative of Bureau of Investigation, Department of Justice, during World War. Served on Mexican border with Battery C, F. A., Alabama National Guard, October 1, 1916, to March 23, 1917. Married, June 27, 1919, Kathryn Tanner Parrish.

Locke Vangrawl Simons, Allendale, S. C.

Born at Wadesboro, N. C., January 15, 1890. Son of Eugene Robinson and Mary Locke (McCorkle) Simmons. Secretary and Treasurer, Allendale Veneer Company. Commissioned Second Lieutenant, November 25, 1917, and served during World War.

William Henry Smathers, Atlantic City, N. J.

Union National Bank Building.

Born at Waynesville, N. C., January 7, 1891. Son of Benjamin Franklin and Laura (Howell) Smathers. Attorney-at-law. Married, October 18, 1916, Sydney Q. Brady.

Chester Maurice Wiggins, LL.B. [Univ. of Fla.], Bartow, Fla.

Born in Manatee County, Fla., April 25, 1889. Son of John R. and Helen (Johnson) Wiggins. Attorney-at-law. Mayor of Bartow, Fla. Married, February 23, 1916, Tommie Lee Wilson.

Oliver Lynn Haynes, Efaula, La.

Born in Birmingham, Ala., October 6, 1892. Son of Albert Lidney and Alice Emma (Carter) Haynes.

Fausto Gutierrez, A.B.; LL.D. [Univ. of Havana], Sagua La Grande, Cuba.

Born in Sagua LaGrande, Cuba, February 25, 1894. Son of Manuel

and Victoria (Casanova) Gutierrez. Attorney-at-law and Notary Public.

1915.

Garland Hurst Moore, Martinsburg, W. Va.

Born at Charles Town, W. Va., March 4, 1884. Son of Robert Milton and Mary (Wiltshire) Moore. Chief Clerk to U. S Attorney for the Northern District of West Virginia. Married, July 31, 1918, July Curtis Correll.

Stuart Moore, A.B., Lexington, Va.

Born at Lexington, Va., December 4, 1893. Son of Samuel Rutherford and Lelia St. Clair (Stuart) Moore. With Bureau of Applied Economics, Washington, D. C., 1916–1917. Served as Private, Fifth Regiment, Engineer Corps, U. S. A.

Edward Ambrose Donahue, A.B., Somerville, Mass.

458 Broadway.

Born at Somerville, Mass., February 5, 1891. Son of Michael Joseph and Mary Elizabeth (Bliss) Donahue. Athletic Director, Coach and Professor of Hygiene at Clemson College, S. C. Married, March 3, 1919, Madeline Francis Keefe.

Cecil Clyde Holcombe, Birmingham, Ala.

1909 Third Avenue.

Born at Anniston, Ala., August 17, 1893. Son of Joseph H. and Frances I. Holcombe. Talking machine dealer. Served in the Tank Corps, A. E. F., during World War.

John Mortimer Peake, Churchland, Va.

Born at Churchland, Va., July 4, 1891. Son of John E. and Maud (Williams) Peake.

Hugh Barclay, Richmond, Va.

3106 Floyd Avenue.

Born at Little Rock, Arkansas, March 23, 1893. Son of Hugh and Sue (Easley) Barclay. Salesman, American Tobacco Company. Entered service May 8, 1917; commissioned Second Lieutenant, August 15, 1917; with Thirty-fourth Infantry, 7th Division, A. E. F. Commissioned First Lieutenant.

Richard Williamson Fowlkes, A.B.; M.D. [Virginia] (H), Danville, Va.

732 Grove Street.

Born at Martinsville, Va., September 26, 1893. Son of Williamson Dickerson and Sarah Alice (Lawrence) Fowlkes. Physician.

Served as Private Medical Corps, December 19, 1917, to October 28, 1918. S. A. T. C., University of Virginia, 1918. Relative in Fraternity, brother, William B. Fowlkes, Alpha Alpha, '11.

William Stuart Snow, Alexandria, Va.

Born at Heathsville, Va., April 3, 1894. Son of William C. and Ella Lomaz (DeShields) Snow. Attorney-at-law.

George Westlake Hopper, Jr., Cincinnati, Ohio.

2330 Kemper Lane.

Born at Nashville, Tenn., January 16, 1890. Son of George Westlake and Willie Maude (Richards) Hopper. Special Agent of Department of Commerce. Enlisted December 15, 1917; assigned to Quartermaster Corps; in A. E. F. with Three Hundred and Fourteenth Supply Company; discharged July, 1919; rank, Sergeant.

Frank Jennings Beckwith, LL.B., Charles Town, W. Va.

Born at Charles Town, W. Va., May 19, 1892. Son of Frank and Leacy (McDonald) Beckwith. Attorney-at-law. Private, Ordnance Department, U. S. A., August, 1918, to January, 1919.

William Caulfield Raftery, Yonkers, N. Y.

42 Rockland Avenue.

Born at Worcester, Mass., July 28, 1887. Son of William M. and Ellen Gertrude (Madden) Raftery. Resident Head Coach of Athletics at Washington and Lee University. Battalion Commander, Petty Officers' School, U. S. N. R., Pelham Bay, N. Y., during World War.

William Kirkham Taylor, Clarksville, Va.

Born at Petersburg, Va., June 14, 1894. Son of James Prestan and Susie (Kirkham) Taylor. Tobacconist with James P. Taylor and Company. In the service, May 17, 1917, to June 28, 1919, as Corporal, Company A, One Hundred and Fourth Supply Train, Twenty-ninth Division.

William Rush Walton, Albemarle, La.

Born on Little Texas Plantation, October 12, 1893. Son of William Rush and Viola May (Beasley) Walton.

Joseph William Milner, Gulfport, Miss.

720 East Beach Street.

Born at Columbiana, Ala., January 23, 1892. Son of John Kennedy and Rachel E. (Rill) Milner. Attorney-at-law. Manager, Coast Coca-Cola Bottling Company.

George William Clover, Birmingham, Ala.

5623 First Avenue.

Born at Ontonogon, Michigan, Setpember 5, 1891. Son of Frederick Coryell and Katherine (Jessup) Clover. Army officer. Entered the service May 10, 1917; commissioned Second Lieutenant Infantry, August 15, 1917; First Lieutenant, June 8, 1918, assigned to 33d Infantry.

1916.

Frank Richmond Nolley, Atlanta, Ga.

55 East Cain Street.

Born at Gainesville, Ala., May 14, 1893. Son of Henry Bascom and Fanny Campbell (Jones) Nolley. Corporal, 6th M. G. Battalion, U. S. M. C., 2d Division, June 6, 1917, to August 14, 1919. Participated at Belleau Woods, Soissons, St. Mihiel, Champagne, Meuse-Argonne and Army of Occupation. Awarded Distinguished Service Cross and Croix de Guerre with palm. Relative in Fraternity, brother, Henry C. Nolley, Tau, '12.

John Griffin Carlisle Myers, A.B. [Centre College], Paducah, Ky.

Colonial Apartments.

Born at Hustonville, Ky., June 5, 1895. Son of William McDowell and Katherine (Bowman) Myers. Salesman, Liggett and Myers Tobacco Company. Served as First Lieutenant U. S. A., September, 1917, to December, 1918. Married, June 26, 1918, Anne Bennet Cohen.

Paul Foreman Wiest (A Γ), Baltimore, Md.

17 West Mulberry Street.

Born at Kabletown, W. Va., October 7, 1895. Son of Charles McClellan and Valley Virginia (Foreman) Wiest. Medical Student. Served in U. S. N. R., 1917 to 1920, as First Class Hospital Apprentice.

William Bernard Sullivan, Brooklyn, N. Y.

392 East Fourth Street.

Born in Brooklyn, N. Y., February 17, 1893. Son of Dennis W. and Mary Elizabeth Sullivan. Salesman, coffee and tea. Served in U. S. Marine Corps, during World War. Married, June 17, 1918, Isabel Bergen Johnson.

Ripley Sommers Walker, Mount Jackson, Va.

Born at "Red Banks," Va., November 25, 1892. Son of Robert Jacob and Kate S. (Ripley) Walker. Attorney-at-law. Relative in Fraternity, father, Robert J. Walker, Eta.

Armand Castro Lopez, LL.B., Brooklyn, N. Y.

144 Rutland Road.

Born in Brooklyn, N. Y., September 22, 1894. Son of Luis Castro and Bibi (Terreforte) Lopez. Attorney-at-law. During World War was engaged on special service for U. S. Navy Department.

1917.

Frank Mac Dougall Dingwall, Tulsa, Okla.

1010 Mayo Building.

Born at Toronto, Ont., Canada, September 25, 1894. Son of James Alexander and Catherine Carey (Hamilton) Dingwall. Served from July, 1917, to April, 1919, with One Hundred and Sixth Machine Gun Battalion, Twenty-seventh Division; in Cambrai Sector, May to November, 1918.

Nicholas Floyd Bowman, Baltimore, Md.

2117 North Calvert Street.

Born at Lynchburg, Va., September 13, 1895. Son of Howard Ree and Mary Morrow (Floyd) Bowman. Lumber and real estate business. Enlisted in the U. S. N. R., April 7, 1917; commissioned Ensign, April 9, 1918; attached to U. S. S. *Virginia.*

Theodore Cooke Waters, A.B. (AZ), Baltimore, Md.

914 North Charles Street.

Born in Baltimore, Md., December 19, 1897. Son of Francis H. and Sophie (Cooke) Waters. Married, October 5, 1918, Marguerite Carlotta Cleaveland.

Edward Prince Parham, Danville, Va.

865 Main Street.

Born at Danville, Va., November 22, 1893. Son of Edward Thomas and Martha Harriette (Prince) Parham. Clerk, Southern Railroad, Danville, Va., 1915–1917. Served as Sergeant, Battery E, One Hundred and Eleventh F. A., Twenty-ninth Division, July 25, 1917, to June 2, 1919; A. E. F., June 28, 1918, to May 25, 1919.

Junius Bishop Powell, Roxobel, N. C.

Born at Roxobel, N. C., April 6, 1896. Son of Edgar Powell and Isa Cornelia (Gordon) Powell. Private, First Class, 74th Company, C. A. C., N. C. National Guard, August to November, 1917; commissioned Second Lieutenant, February, 1918 and assigned to 61st Infantry; with 5th Division, A. E. F., April to October, 1918; Instructor, in charge of Stokes Mortar Instruction, 13th Division, Camp Lewis, Wash., Oct., 1918, to Jan., 1919.

John Carrol Gallagher, Port Defiance, Va.

Born at Pittsburgh, Pa., February 18, 1892. Son of James William and Rose (McCarthy) Gallagher.

Gabriel Rafael de la Haba, Santurce, P. R.

Born at Manati, Porto Rico, August 20, 1896. Son of Abelardo and Luisa (Brunet) de la Haba. Law Student. Commissioned First Lieutenant Infantry, May 27, 1918. Military Instructor, Third O. T. C.; Adjutant, First Battalion, Three Hundred and Seventy-third Infantry, November, 1918; discharged January 11, 1919.

1918.

Wilson Straley Mahood, Princeton, W. Va.

Born at Princeton, W. Va., February 6, 1895. Son of William Maitland and Kate Alexander (Straley) Mahood. Teller, Princeton Banking Company. During the World War served at Fort Benjamin Harrison, First O. R. T. C. and Camp Lee, Va., as private Medical Detachment, First Battalion Replacement Center. Drill Sergeant. Married, May 10, 1918, Helen Elizabeth Dickinson. Relatives in Fraternity, brothers, Charles D. Mahood, Eta, '19, and Alexander M. Mahood, Eta, '21.

George Anderson Revercomb, Jr. (H), Covington, Va.

322 Riverside Avenue.

Born at Covington, Va., August 11, 1896. Son of George Anderson and Elizabeth Farrar (Chapman) Revercomb. Inspector on Concrete work. Served as Second Class Seaman, U. S. N. R., during the World War. Relative in Fraternity, brother, William C. Revercomb, Alpha Alpha, '19.

John Howard Stephenson, Vanderpool, Va.

Born at Meadow Dale, Va., April 10, 1894. Son of Oscar Adam and Margaret Louisa (Revercomb) Stephenson. Farmer and stock raiser. Relative in Fraternity, brother, Roscoe B. Stephenson, Alpha Alpha, '07.

Frank Couey Wright, A.B., Fort Smith, Ark.

323 North Fifteenth Street.

Born at Lavaca, Ark., September 7, 1896. Son of Ichabod Frank and Marion Rameth (Woodruff) Wright. Enlisted in Q. M. C., U. S. A., May 28, 1917; commissioned Second Lieutenant Q. M. C. March 4, 1918; commissioned First Lieutenant, September 25, 1918.

Edward Montgomery Krusen, Philadelphia, Pa.

1711 Wallace Street.

Born in Philadelphia, Pa., April 16, 1896. Son of Wilmer Krusen, M.D., and Elizabeth Gilbert. Reporter, Philadelphia *North American*. First Reserve Officers' Training Camp, Fort Niagara, N. Y., May to June, 1917; Private, U. S. Marine Corps, 1918. Married, August 1, 1917, Gladys Hopper.

Paul Hamilton Jones, Atlanta, Ga.

72 Westminster Drive.

Born at Roanoke, Va., February 11, 1896. Son of George Carpenter and Lida Gertrude (Davis) Jones. Entered First O. T. C., May, 1917; commissioned Captain, F. A. and Q. M. C.; discharged May, 1919. Relatives in Fraternity, brothers, Mallory C. Jones, Alpha Alpha, '21, and Roger B. Jones, Alpha Kappa, '22.

Samuel Mercer Graham, A.B., Charleston, W. Va.

1305 Kanawha Avenue.

Born at Lexington, Va., December 10, 1897. Son of Edward Lacy and Louise Garnett (Eoff) Graham. With Charleston Interborough Company. Second Lieutenant, Infantry, U. S. A.

William Stevens Hopkins, Jr., Lexington, Va.

Born at Lexington, Va., September 19, 1894. Son of William S. and Mildred Moore (Cullen). First Class Private in U. S. Ambulance Service, Section No. 534, June, 1917. On March 30, 1918, the second day of active service in France, was cited for the Croix de Guerre, and invested with the cross May 16, 1918, by the Commanding General of the 12th Division of French Infantry; served until April, 1919, with the French.

Robert Victor Ignico, Lexington, Va.

Born at Boston, Mass., October 14, 1894. Son of Vincent and Mary (Crivagnoro) Ignico. Served as Second Lieutenant, A. S. M. A., during World War. Married, June 23, 1917, Sovie Arlene Davidson.

1919.

William Chapman Revercomb (H), Covington, Va.

Born at Covington, Va., July 20, 1895. Son of George Anderson and Elizabeth Buford (Chapman) Revercomb. Attorney-at-law. During World War served as Corporal, Battery A, Thirty-fifth C. A. Relative in Fraternity, brother, George A. Revercomb, Jr., Alpha Alpha, '18.

Lindsey Lee Moore, Ringgold, Va.

Born at Milton, N. C., April 1894. Son of Samuel Lindsey and Mollie Lee (Sergeant) Moore. Served in U. S. A., May 31, 1917, to July 14, 1919; commissioned First Lieutenant April 25, 1918.

John Francis Barrett, River Forest, Ill.

339 Lathrop Avenue.

Born in Chicago, Ill., April 22, 1894. Son of Anthony Joseph and Amelia (Steinble) Barrett.

Richard Allan Wible, Greensburg, Pa.

411 Third Street.

Born at Greensburg, Pa., March 28, 1896. Son of Thomas Edward and Margaret Elizabeth (Byerly) Wible. Shipping clerk. Served in Company I, 110th Infantry, April 9, 1917, to December 9, 1917; 332d Motor Truck Company, December 9, 1917, to September 22, 1918; 11th Division Supply Train, September 22, 1918, to February 9, 1919.

George Harold Lowitz, Chicago, Ill.

3522 Michigan Avenue.

Born in Chicago, Ill., September 16, 1895. Son of Eleck and Nell (Duffy) Lowitz. Broker. Served as Private, 3d Trench Mortar Battalion.

John Robert Arbogast, Marlinton, W. Va.

Born at Monterey, Va., July 4, 1897. Son of Emory Mathew and Annie Laurie (McNulty) Arbogast. Inspector of High Explosives, Detroit, Michigan. S. A. T. C., Washington and Lee University, 1918. Relative in Fraternity, brother, Elmo M. Arbogast, Alpha Gamma, '15.

Franklin Hiser Wissler, Mt. Jackson, Va.

Born at Mt. Jackson, Va., July 8, 1896. Son of Franklin E. and Carry A. (Hickman) Wissler. Secretary and Treasurer, Strathmore Farm and Orchard Company. Married, November 16, 1918, Dorothy Page.

Arthur Herman Henke, Chicago, Ill.

1119 N. Spaulding Avenue.

Born in Chicago, Ill., December 30, 1893. Son of Arthur A. and Margaret Henke. Served in the U. S. N. R., during World War.

Chester Strickler Shade, LL.B., Martinsburg, W. Va.

219 South Maple Avenue.

Born at Martinsburg, W. Va., May 18, 1897. Son of Henry Strickler and Mary Eleanor (Haulman) Shade. Attorney-at-law. Served

as Sergeant, Company K, Third Battalion, Training Center, Camp Lee, Va., during World War.

Blake Tyler, Norfolk, Va.

717 Raleigh Avenue.

Born in Philadelphia, Pa., March 15, 1898. Son of Rt. Rev. John Poyntz Tyler and Ada Webster Roderick. With U. S. Shipping Board. Commissioned Second Lieutenant Infantry, September 16, 1918; discharged December 31, 1918.

William Horace Jeter, A.B., Newport News, Va.

Shirley Apartments.

Born at Covington, Va., February 7, 1899. Son of James Garrett and Annie Maria (Smith) Jeter. Relative in Fraternity, brother, James G. Jeter, Alpha Alpha, '20.

Frank Hays Jacobs, Jr., Bel Air, Md.

Born at Bel Air, Md., June 22, 1898. Son of Frank Hays and Elizabeth (Streett) Jacobs. Commissioned Lieutenant, Infantry, September 14, 1918; discharged March 1, 1919.

1920.

Raymond Coombs Till, Swampscott, Mass.

Born at Swampscott, Mass., October 8, 1893. Son of George Thomas and Jeannette (Coombs) Till. In leather business. Enlisted May 29, 1917, U. S. N. as First Class Yeoman; promoted October 1, 1917, Chief Petty Officer; released March 25, 1919.

Samuel Maddox Lane, Hagerstown, Md.

Maryland Surety and Trust Company.

Born at Hagerstown, Md., April 17, 1899. Son of Col. William Preston Lane and Virginia Lee (Cartwright) Lane. With Maryland Surety and Trust Company. During World War served as Second Lieutenant, U. S. A.; also Athletic Director, U. S. Naval Base, Hampton Roads, Va. Relative in Fraternity, brother, William C. Lane, Alpha Alpha, '20.

James Garrett Jeter, Jr., Covington, Va.

427 Riverside Avenue.

Born at Covington, Va., June 20, 1897. Son of James Garrett and Annie Maria (Smith) Jeter. Cost accountant. Relative in Fraternity, brother, William H. Jeter, Alpha Alpha, '19.

Norman Sinclair Ricker, Swampscott, Mass.

Born at North Woburn, Mass., March 29, 1897. Son of Nathaniel Howard and Rhoda Gertrude (Luther) Ricker. With Powers

Accounting Machine Company, New York. Served as Boatswain's Mate, 2d class, U. S. N. R. Married, November 5, 1918, Esther Clara Jeffers. Relative in Fraternity, brother, Allan E. Ricker, Alpha Alpha, '21.

James Magruder Warren, Harrisonburg, Va.

409 South Main Street.

Born at Bridgewater, Va., March 24, 1896. Son of James Magruder and Williette (Sprinkel) Warren. Enlisted in U. S. Infantry, June 12, 1917; transferred to Air Service December 19, 1918; discharged with rank of Cadet Pilot.

William Cartwright Lane, Hagerstown, Md.

217 Prospect Street.

Born at Hagerstown, Md., April 17, 1899. Son of William Preston and Virginia Lee (Cartwright) Lane. Served in U. S. Infantry, June 3 to August 26, 1918; September 7 to November 20, 1918, Tank Corps. Relative in Fraternity, brother, S. Maddox Lane, Alpha Alpha, '20.

Preston Leon Conner, St. Johnsbury, Vt.

Born at Orleans, Vt., August 29, 1895. Son of Irvin Moody and Stella Perker (Metcalf) Conner.

1921.

Robert Gibbons Yancey, Harrisonburg, Va.

357 South Main Street.

Born at Harrisonburg, Va., December 7, 1896. Son of William Lewis and Mary (Ashby) Yancey. Enlisted April 18, 1917, 116th Virginia Infantry; transferred to School of Military Aeronautics, Dec. 19, 1917, Austin, Texas; transferred to C. O. T. S., Camp Pike, Ark.; discharged Dec. 2, 1918. Relatives in Fraternity, brothers, Kemper W. Yancey, Tau, '06, and William B. Yancey, Eta, '15.

Mallory Carpenter Jones, Atlanta, Ga.

72 West Minster Drive.

Born at Choccolocco, Ala., July 18, 1899. Son of George Carpenter and Lida Gertrude (Davis) Jones. S. A. T. C., Washington and Lee University, 1918. Relatives in Fraternity, brothers, Paul H. Jones, Alpha Alpha, '18, and Roger B. Jones, Alpha Kappa, '22.

William Jacobs Guenther, Owensboro, Ky.

524 Allen Street.

Born at Owensboro, Ky., January 26, 1897. Son of John Edward and Mary (Jacobs) Guenther. Assistant Manager Guenther

Hardware Company. S. A. T. C., Danville, Ky., and R. O. T. C., 1918.

Arthur Merryman Gilbert, Jr., Martinsburg, W. Va.

350 West Burke Street.

Born at Martinsburg, W. Va., June 30, 1899. Son of Arthur Merryman and Mabel (Roderick) Gilbert.

Alan Edward Ricker, Swampscott, Mass.

Born at North Woburn, Mass., December 29, 1898. Son of Nathaniel Howard and Rhoda Gertrude (Luther) Ricker. Commissioned Second Lieutenant, Infantry, September, 1918; discharged December, 1918. Relative in Fraternity, brother, Norman S. Ricker, Alpha Alpha, '20.

Randolph Gordon Whittle, Martinsville, Va.

Born at Martinsville, Va., May 4, 1900. Son of Stafford Gorman and Ruth (Brewry) Whittle. R. O. T. C., Plattsburg, N. Y. and Lexington, Va., 1917–18. S. A. T. C., Washington and Lee University, 1918.

Raymond Wilson Curtis, Swampscott, Mass.

Born at Lynn, Mass., December 7, 1898. Son of Harry Melville and Bertha W. (Cate) Curtis. Salesman. S. A. T. C., Washington and Lee University, 1918.

Homer Eugene Henderson, Sulphur Springs, Tex.

Born at Sulphur Springs, Texas, September 12, 1899. Son of Homer Eugene and Maggie (Bradfield) Henderson. Served as Sergeant, U. S. Infantry, during World War.

John Richard Barfield, Jr., Unadilla, Ga.

Born at Unadilla, Ga., July 2, 1896. Son of John Richard and Sallie May (Horne) Barfield. Farmer. Entered U. S. A. June 4, 1918; served with Three Hundred and Twentieth Supply Company, Q. M. C., A. E. F.; discharged February 28, 1919.

Howard Kemper Gibbons, Roanoke, Va.

Norfolk and Western General Offices.

Born at Roanoke, Va., August 25, 1896. Son of William Andrew and Lucinda Cilina (Moornaw) Gibbons. Enlisted 2d Virginia Infantry, June, 1916; commissioned Second Lieutenant, Infantry, U. S. A., and assigned to 114th Infantry, 29th Division, A. E. F.; instructor, 86th Infantry, 18th Division and regimental intelligence officer; discharged December 6, 1918. Relative in Fraternity, brother, William A. Gibbons, Jr., Alpha Alpha, '22.

Marsh Walker Vicars, Wise, Va.

Born at Coeburn, Va., February 14, 1898. Son of Augustus McFarland and Amy Jesse (Fuller) Vicars. Served as First Lieutenant, Eight Hundred and Tenth Pioneer Infantry; discharged, December 22, 1918.

David Hayes Matson, Jr., Roanoke, Va.

18 Elm Avenue, S. W.

Born at Roanoke, Va., April 18, 1897. Son of David Hayes and Mary Ganes Matson. Sergeant, Company F, 2d Virginia Infantry, 1916–17; Second Lieutenant, 116th Infantry, 1917; transferred to A. S., M. A. and commissioned First Lieutenant; discharged January 15, 1919.

1922.

Benjamin Stevens Rucker, Martinsville, Va.

Born at Martinsville, Va., December 29, 1899. Son of Pannill and Frankie (Stevens) Rucker. S. A. T. C., Washington and Lee University, 1918.

Ray Allen Carter, Swampscott, Mass.

Born at Providence, R. I., May 8, 1898. Son of William Edgar and Jennie Byron (Allen) Carter. Forester.

Dayton Elvin Carter, Huntington, W. Va.

1218 Fifth Avenue.

Born at Huntington, W. Va., February 12, 1899. Son of Joshua Clark and Elizabeth (Trent) Carter. S. A. T. C., Washington and Lee University, 1918.

Lynn Kanaga Brugh, Jr., Hagerstown, Md.

609 South Prospect Street.

Born at Hagerstown, Md., October 29, 1901. Son of Lynn Kanaga and Gertrude Louise (Clark) Brugh. S. A. T. C., Washington and Lee University, 1918.

Reuben Bertrum Carothers, Jr., Sulphur Springs, Tex.

Born at Sulphur Springs, Texas, November 8, 1900. Son of Reuben Bertrum and Rosa Beatrice (Thomas) Carothers.

George Walton Taliaferro, Harrisonburg, Va.

28 Court Square.

Born at Harrisonburg, Va., July 20, 1896. Son of John William and Elizabeth (Ott) Taliaferro. Served in 21st Company, D. B.,

Camp Lee, Va., and C. O. T. C., Camp Lee, May to November, 1918.

William Andrew Gibbons, Jr., Roanoke, Va.

Norfolk and Western General Offices.

Born at Roanoke, Va., April 20, 1899. Son of William Andrew and Lucinda Salina (Moomaw) Gibbons. Served at R. O. T. C., Plattsburgh, N. Y., and S. A. T. C., Virginia Polytechnic Institute, 1918. Relative in Fraternity, brother, Howard K. Gibbons, Alpha Alpha, '21.

1923.

John Wilson Steer, New Haven, Conn.

1642 Chapel Street.

Born at New Haven, Conn., April 29, 1901. Son of Ernest David and Emma (Wilson) Steer.

Thomas McRae Bemis, Prescott, Ark.

Born at Prescott, Ark., December 22, 1901. Son of Harace Evastus and Ethel Norvelle (McRae) Bemis. Served in Junior R. O. T. C. at Columbia Military Academy, Columbia, Tenn., 1918.

David Raymond Snively, Hagerstown, Md.

57 West Washington Street.

Born at Hagerstown, Md., September 16, 1901. Son of David Stoner and Abba Cleo (Mathias) Snively.

Ernest Lee Jones, Elyria, Ohio.

418 West Avenue.

Born at Elyria, Ohio, April 1, 1901. Son of Asaph Richard and Edith Maria (Day) Jones.

Alpha Beta Chapter

UNIVERSITY OF TORONTO

TORONTO, CANADA

Instituted May 19, A. D. 1895

JAMES DODGSON SHIELDS

DONALD CAMPBELL RIDOUT

RODMAN MERRITT BROWN

CHARLES KEITH BLACKWOOD

ARTHUR ERNEST BLACKWOOD

HENRY RIVINGTON POUSETT

JAMES TURNBULL LAIDLAW

GEORGE ERNEST MILLICHAMP

JAMES CHARLES STEWART SHIELDS

ARTHUR NELSON McMILLAN

NORMAN ST. CLAIR GURD

History of Alpha Beta Chapter

Alpha Beta, the only chapter organized beyond the territorial limits of the United States, was chartered at the University of Toronto, and instituted on May 19, 1895, by Brothers J. Hartley Merrick and James Starr. Zeta Psi, Kappa Alpha and Alpha Delta Phi were represented by chapters in the university at the time. Brother Henry Bueth Sims, of Alpha Chapter, was affiliated with the chapter and was its first Alpha. Seven men were initiated on the date given above and their number was soon increased to eleven. Unfortunately, however, the chapter neglected to look to the academic department for its initiates and consequently failed to obtain a firm foothold. After the academic year 1895–96, its members dwindled, and in the fall of 1897 it surrendered its charter, there then being only one or two men in college. The chapter was organized without any assurances of permanency and it was allowed to drift to early dissolution, both of which conditions should not have been tolerated.

Alpha Beta Chapter

1893.

James Turnbull Laidlaw, B.A.Sc., Fort Steele, B. C.

Norman St. Clair Gurd, B.C.L. [Trinity], Sarnia, Ont.

Born at Sarnia, Ont., November 27, 1870. Son of Robert S. and Isabel (Johnson) Gurd. Barrister-at-law. Married, Edna Wilber.

1894.

James Dodgson Shields, B.A.Sc., Toronto, Ont.

48 Summerhill Gardens.

Born at Toronto, Ont., Canada, February 23, 1870. Son of James and Ann (Dodgson) Shields. Civil Engineer. Married, January 30, 1912, Bessie C. Carbett.

1895.

Arthur Ernest Blackwood, New York, N. Y.

71 Broadway.

Donald Campbell Ridout, Toronto, Ont.

36 Spencer Avenue.

Born at Toronto, Ontario, Can., April 13, 1873. Son of Donald Campbell and Katherine (Kay) Ridout. Secretary, Toronto Furniture Company, Limited. Married, August 26, 1912, Amy Hope.

1896.

Charles Keith Blackwood, Chicago, Ill.

Peoples Gas Building.

Born at Toronto, Canada, March 27, 1870. Son of Thomas Fugerson and Eliza Sarah (Hinsen) Blackwood. Vice President, Sullivan Machinery Company. Married, June 12, 1891, Emetta T. Holmes.

Henry Rivington Pousett, Buenos Ayres, S. A.

Canadian Government Commission.

Engaged in insurance business. Went to South Africa as Captain,

Twenty-sixth Battalion of the Canadian Militia, and later an officer in the English Army. Canadian Commissioner to the Argentine Republic.

Rodman Merritt Brown, Omaha, Neb.

6719 Florence Boulevard.

Born at St. Catharines, Ontario, Can., October 18, 1874. Son of Calvin Ernest and Helen (Benson) Brown. Engineer. Married, Helen Mabel Benson.

*George Ernest Millichamp, M.B., Toronto, Ont.

Born at Toronto, Ont., February 24, 1872. Son of Wallace and Mary (Garbatt) Millichamp. Physician. Member, Royal College of Surgeons, England, and Licentiate of the Royal College of Physicians, London. Lieutenant, Army Medical Corps, Canada. Married, Violet Maud Akers. Died at Toronto, Ont., January 7, 1915.

1897.

Arthur Nelson McMillan, Bowmanville, Ont.

Born at Ashawa, Ont., September 1, 1874. Son of Thomas Henry and Louise Jane (McBrien) McMillan. Manager of Western and Standard Banks in Western and Eastern Ontario. Mayor of Bowmanville, Ont. Served as Secretary Soldiers' Aid Commission, Ottawa. In charge of the Royal Canadian Volunteer Reserve Recruits, Durham County. Married, June 30, 1906, Mary Hudoneil Ferguson.

1899.

James Charles Stewart Shields, Vancouver, B. C.

209 Wirch Building.

Born at Toronto, Canada, November 11, 1876. Son of John and Essie Annis (Smiley) Shields. Lumber manufacturer. President of Dominion Lumber & Timber Company, Limited. Married, Ida Jane Paul, December 17, 1902.

Charter withdrawn.

ALPHA GAMMA CHAPTER HOUSE
West Virginia University

Alpha Gamma Chapter

WEST VIRGINIA UNIVERSITY

MORGANTOWN, WEST VIRGINIA

INSTITUTED JANUARY 15, A. D. 1896

CLAUDE WILSON MAXWELL

HARRY OUTEN COLE

HOWARD RALPH CROSSLAND

GEORGE HENRY FERDINAND HOLY

CAMPBELL FOREST LOWTHER

ROBERT DEEN HEIRONIMUS

JAMES CURRY LONG

BUCKNER FAIRFAX SCOTT

JOHN ROSS EAKIN

LYLE MONTGOMERY RANSON

History of Alpha Gamma Chapter

The organization and installation of Alpha Gamma Chapter of the Phi Kappa Sigma Fraternity was due, in great measure, to the efforts of Brother Daniel Jenifer Barton, of Eta, who was an instructor in mathematics in the West Virginia University during the years 1895 and 1896. In 1895 Brother Barton began the movement to secure a charter for a local chapter, and with the assistance of Brothers Earl W. Williams and G. H. F. Holy, a body of ten men was organized and application for a charter was made at Thirty-third Convention, which convention was held at State College, Pennsylvania. The application was acted upon favorably, and the chapter was installed at Morgantown, West Virginia, on the 15th day of January, 1896.

For two or three years no regular quarters were secured,—the chapter meeting at the rooms of the various members. The first permanent meeting place was secured in 1899, and consisted of but one room. This one room was used until 1901, and at this time two rooms were secured in the Postoffice Building. In 1903 quarters were secured in what is now known as the Brown Building, on High Street. The chapter had four rooms at this new abode, and six of the members slept there. Little satisfaction prevailed with these new apartments, for the rooms were on the fourth floor of the building, and there was no elevator. The desire that all of the members might live together so that the fullest benefits of fraternalism might accrue was not realized.

In the winter of 1904 six rooms were secured in the Dering Building (better known as the "White Elephant") on Spruce Street. These rooms, although on the third floor, proved fairly satisfactory. Ten of the fourteen men in the chapter lived under the same roof in the happy bonds. A year or so later

the fraternity moved to the second floor of the same building on the opposite side.

From 1903 to 1906 Alpha Gamma Chapter was rising upon the ladder of progression by leaps and bounds. In 1906 the first house was secured. This house was located on North Spruce Street, and those of our brothers who visited us in the years of '06, '07, and '08 will remember this as the house that stood so far on the hill that they were winded when they reached it. On March 2, 1908, Alpha Gamma Chapter gave up her old quarters and moved into a new house at 230 Kirk Street, where she continued to live up to June, 1919. This house was in a very desirable location and had but one drawback, lack of sufficient room and facilities to enable the chapter to expand.

In the summer of 1919, the chapter decided that the time had come when she must find a home of her own, one that was sufficiently large and one that would do credit to the splendid growth of the fraternity.

A bold step was taken when we gave up our home where we had lived for over ten years, and with the cooperation of her loyal alumni purchased a very fine piece of property, located in "Sunnyside," about five minutes' walk from the University. This house is situated on a bluff overlooking the Monongahela River and is one of the best, if not the best, fraternity houses at West Virginia University. The chapter was very fortunate in securing this property, as the house itself is so arranged that if it had been built expressly for fraternity purposes it could not have been better suited to the chapter's needs. The condition of the chapter now is such that our position socially, and more important, scholastically, is a most enviable one. Alpha Gamma chapter is looking forward to the most prosperous years of her existence and is destined to be a pride to "the best fraternity in the world."

Alpha Gamma Chapter

Edward Miller Grant, Morgantown, W. Va.

Born at Cleveland, Ohio, February 3, 1853. Son of William and Hannah (Turner) Grant. Engaged in gas, oil and banking business. Regent of West Virginia University, 1901 to 1908. Member of West Virginia Legislature, 1899. President of Citizens' National Bank and of Federal Savings and Trust Company, Morgantown, W. Va.; Secretary and Treasurer of Morgantown Brick Company. Married, June 13, 1876, Florence Mary Dale.

Charles Edgar Hogg, LL.D. [Temple University, Phila.], Point Pleasant, W. Va.

Born in Mason County, Va., now West Virginia, December 21, 1852. Son of James Abney and Susan (Knight) Hogg. Presidential elector in 1884; member of Congress, 1887–89. Dean of College of Law, West Virginia University, 1906–1913. He is the author of Hogg's Pleading and Forms; Equity Principles, Equity Procedure, and Treatise and Forms; Editor and Annotator of West Virginia Code, 1913. Married, June 2, 1881, Nannie Berden Hawkins. Relatives in Fraternity, sons, Charles J. Hogg, Alpha Gamma, '08; Robert L. Hogg, Alpha Gamma, '14, and William B. Hogg, Alpha Gamma, '21.

1897.

Claude Wilson Maxwell, LL.B., Elkins, W. Va.

Born at St. George, W. Va., July 28, 1877. Son of Wilson Bonnifield and Caroline (Howell) Maxwell. Attorney-at-law. Married, June 4, 1903, Nell Moorehead White.

1898.

Harry Outen Cole, B.S. in C.E., New York, N. Y.

120 Broadway.

Born at Morgantown, W. Va., April 3, 1874. Son of Nimrod and Sarah Jane (Lough) Cole. Civil engineer. Bridge engineer, 1903–08. Engineer, Pacific Division of Panama Canal, 1908–14. Construction Engineer, Guggenheim Brothers, New York, 1914–19. Member of firm of Cole Construction Company, Morgantown, W. Va. Married, June 12, 1901, Mabel Wilson. Relatives in

Fraternity, brothers, Emmert L. Cole, Alpha Gamma, '03, and Otis O. Cole, Alpha Gamma, '08.

Robert Deen Heironimus, LL.B., Davis, W. Va.

Born at Webster, W. Va., April 25, 1872. Son of Stewart Marcus and Mary Jane Heironimus. Attorney-at-law. Married, September 5, 1907, Mayme Blanche Dicker.

Edward Hughes Evans, Pageton, W. Va.

Born at Middle Creek, Pa., January 5, 1875. Son of Samuel and Caroline (Mason) Evans. General Manager, Page Coal and Coke Co. Member of Local Draft Board, McDowell Co., W. Va., 1917-19. Married, December 17, 1898, Flora Conrad Dundore.

1899.

Campbell Forest Lowther, Huntington, W. Va.

Born at New Martinsville, W. Va., December 12, 1876. Son of Dr. Franklin Pierce Lowther and Caroline Amanda Wise. Oil and Coal Operator. Married, Della Melvin, September 2, 1901.

James Estill Brown, LL.B., Charleston, W. Va.

Box 1587.

Born at Narrows, Va., July 25, 1874. Son of James Leftridge and Clementine Ellen (Hale) Brown. Attorney-at-law.

Benjamin Franklin Conaway, M.D. [Md. Med. Coll., Balto., Md.], Farmington, W. Va.

Born at Mannington, W. Va., December 21, 1877. Son of Alfred and Elizabeth (Clayton) Conaway. Physician.

Edward Gregg Donley, LL.B., Morgantown, W. Va.

427 Spruce Street.

Born at Mt. Morris, Pa., March 23, 1878. Son of David Lemley and Louisa (Evans) Donley. Attorney-at-law. Mayor of Morgantown, W. Va. Married, July 25, 1900, Eleanor Evelyn Tucker.

Henry Dunlap Grenelle Reynolds, Los Angeles, Cal.

Box 872.

Born at Wheeling, W. Va., December 19, 1875. Son of Homer Duane and Laura Jane (Martin) Reynolds. Mining engineer and chemist.

John Lafayette Hatfield, LL.B., Morgantown, W. Va.

Born at Kirby, Pa., April 19, 1873. Son of Hiram and Hannah

(Lemley) Hatfield. Attorney-at-law. Mayor of Morgantown, W. Va., 1906; State Senator, 1912–16; President Citizens' National Bank; President Rosedale Coal Company, 1917 to date. Married, December 26, 1912, Emma Jane Newenhagan.

Alexander Lough Eddy, A.B.; M.D. [Coll. Phys. and Surgs., Balto., Md.], Greensboro, Pa.

Born at Cross Roads, W. Va., February 17, 1872. Son of Elihu and Juretta (Lough) Eddy. Physician. Married, September 19, 1906, Emma Makinson.

John Henry Meek, LL.B., Huntington, W. Va.

Box 349.

Born at Louisa, Ky., September 8, 1877. Son of Edward and Amy (Kirk) Meek. Attorney-at-law. Prosecuting Attorney of Wayne County, W. Va., 1903–04. Married, November 14, 1901, Charlie Burgess.

*Charles Henry Quimby, Jr., B.S. in C.E., Washington, D. C.

Born at Wheeling, W. Va., January 22, 1877. Son of Charles Henry and Sarah (Baker) Quimby. Civil engineer. Engineer with various railroads, 1901–13. With Bureau of Valuation, Interstate Commerce Commission, Washington, D. C., as Field Engineer, 1914 to date. Married, December 28, 1898, Mary Louise Pryor.

1900.

*Buckner Fairfax Scott, A.B.; M.D. [Jefferson Medical], Terra Alta, W. Va.

Born at Terra Alta, W. Va., July 7, 1877. Son of Stanhope McClelland and Anna Elizabeth (Fairfax) Scott. Physician. Second Lieutenant, Company C, First West Virginia Volunteer Infantry, during the Spanish-American War; Captain, Company M, First Infantry Regiment, West Virginia National Guard, 1905–09; Major, 1909–16. Married, June 22, 1908, Elva Claire Porter. Relative in Fraternity, brother, Stanhope McClelland Scott, Jr., Alpha Gamma, '00. Died at Terra Alta, W. Va., February 21, 1916.

Ray Vernon Hennen, A.B., B.S. in C.E., Morgantown, W. Va.

282 Grand Street.

Born at St. Cloud, W. Va., June 18, 1875. Son of William Harrison and Lydia Ann (White) Hennen. Civil engineer and geologist, Carter Oil Company, 1901–02. Engineer and chief clerk of West Virginia Geological Survey, 1902–07; assistant geologist of same, 1907–18; consulting geologist, oil and gas properties, 1918 to date. Married, June 26, 1907, Cora May Hagan.

Lyle Montgomery Ranson, Los Angeles, Cal.

Mayhew Apartments, Orange and Salenica Streets.

Born at Charleston, W. Va., January 11, 1879. Son of Briscoe Baldwin and Anna Truxton (Forrest) Ranson. Rodman and draftsman, with various railroads, 1901–08. Draftsman for United States and Mexico International Boundary Commission, 1908. Corporal, Company D, First West Virginia Regiment, U. S. V., during the Spanish-American War.

David Hott, A.B.; M.D. [Coll. Phys. and Surgs., Balto., Md.], Morgantown, W. Va.

Born at Gerrardstown, W. Va., November 21, 1873. Son of David Fries and Rachel Ann (Hancher) Holt. Physician. Served as Captain, M. C., with Fifty-ninth C. A. C., October 7, 1917, to February 7, 1919. With A. E. F. at St. Mihiel, Argonne, Verdun and Meuse fronts. Married, October 16, 1901, Alene Mae Vance.

Ernest Hutton, Fairmont, W. Va.

1016 Fairmont Avenue.

Born at Huttonsville, W. Va., August 25, 1878. Son of Elihu and Sophronia Egle (Woodford) Hutton. Electrical engineer with various companies, 1900–08. Superintendent, Power and Mechanical Department, Elkhome Coal Company, Ky. Married, November 1, 1910, Frances Hogue Sipe. Relative in Fraternity, brother, B. Forrest Hutton, Alpha Alpha, '05.

Earl Herndon Smith, A.B., Fairmont, W. Va.

Times Building.

Born at Fairmont, W. Va., March 27, 1880. Son of Clarence Linden and Margaret Virginia (Fleming) Smith. Journalist. Editor of Fairmont *Times*. Commissioned Major, Q. M. C. and assigned to 39th Division. Went to France with this Division, later transferred to Fourth Army Corps in Germany. Returned to States July, 1919. State Commander, American Legion, 1919. Married, June 24, 1904, Alice Geddings West.

Stanhope McClelland Scott, Jr., Ph.G. [Phila. Coll. Pharm.], Terra Alta, W. Va.

Born at Terra Alta, W. Va., March 23, 1880. Son of Stanhope McClelland and Anna Elizabeth (Fairfax) Scott. Pharmacist. President of the West Virginia Board of Pharmacy. Married, October 24, 1906. Martha Glover. Relative in Fraternity, brother, Buckner F. Scott, Alpha Gamma, '00.

*David Lemen, A.B., Shepherdstown, W. Va.

Born at Shepherdstown, W. Va., February 10, 1880. Son of Willoughby Newton and Sallie Shepherd (Billinger) Lemen. Grain

and coal merchant. Married, July 1, 1909, Ethel Elizabeth Boyer. Died at Shepherdstown, W. Va., September 24, 1919.

1901.

James Curry Long, Connellsville, Pa.

Born at Connellsville, Pa., December 13, 1877. Son of Kell and Elizabeth (Curry) Long. Cashier of Union National Bank, Connellsville, Pa., 1905 to date. Married, June 30, 1908, Emma Josephine Lytle.

Howard Ralph Crossland, A.B., Cleveland, Ohio.

3147 Prospect Avenue.

Born at Connellsville, Pa., August 24, 1877. Son of Albert Johnson and Charlotta (Long) Crossland. Real estate salesman for Dunham and Company, Cleveland, Ohio. Married, June 18, 1912, Ottie Mae Everett.

George Henry Ferdinand Holy, A.B. in M.E., Pittsburgh, Pa.

7918 Hamilton Avenue.

Born at Grafton, W. Va., June 19, 1878. Son of Albert Carl Henry and Sophia Wilhelmina (Preiss) Holy. Section engineer in charge of Design of Locomotive Mechanical Parts, Railway Division of Engineering Department, Westinghouse Electric and Manufacturing Company. Married, January 24, 1906, Mary Etta Tennant.

Daniel Blake Leonard, Parkersburg, W. Va.

955 Market Street.

Born at Parkersburg, W. Va., April 25, 1881. Son of David Harrison and Mary R. (Blake) Leonard. Attorney-at-law.

Odell Payne McKinney, Fairmont, W. Va.

Born at Palatine, W. Va., July 13, 1879. Son of Owen Sullivan and Anna Belle (Ayers) McKinney. Publisher. Married, December 1, 1901, Emory Foster.

Arlington Bliss McCrum, A.B., LL.B., Charleston, W. Va.

1311 Virginia Street.

Born at Aurora, W. Va., February 17, 1880. Son of Lloyd Logan and Emma (Shaffer) McCrum. Attorney-at-law. Member of House of Delegates, West Virginia, 1907–11; State Senate, 1913–15; Member State Board of Control, West Virginia, 1915–17. Commissioned Second Lieutenant, Q. M. C., August 26, 1918. Assigned to duty with Labor Battalions, Camp Greene, Charlotte, N. C., Oct. 16, 1918; promoted to First Lieutenant Oct. 10, 1918; commanding officer Company B, 353d Labor Battalion; discharged Dec. 26, 1918.

John Ross Eakin, Washington, D. C.

U. S. Geological Survey.

Born at New Martinsville, W. Va., October 12, 1879. Son of Justus and Loveda E. (Wright) Eakin. Topographic engineer with U. S. Geological Survey. Captain, C. A. C., during World War. Served with A. E. F. in Seventh C. A., Forty-third C. A. and Forty-second C. A.

Harry John Zevely, Philadelphia, Pa.

1304 Widener Building.

Born at Wheeling, W. Va., June 24, 1875. Son of John H. and Margaret (Connihan) Zevely. In railroad and general contracting business, 1901–19. Agent for Columbian National Life Insurance Company of Boston, Mass., 1919 to date. Married, February 21, 1905, Edith Mary Grant.

Earl Washington Williams, Portland, Me.

1 India Street.

Born at Cameron, W. Va., August 8, 1879. Son of Uriah Butler and Annie Laurie (Isaac) Williams. In Transportation Department of Grand Trunk Railway System, 1911 to date. Married, October, 1907, Ada Ward.

1902.

Clyde Alonzo Cole, Shinnston, W. Va.

Born at Grafton, W. Va., June 2, 1880. Son of Taylor E. and Emma V. Doyle. Cashier, First National Bank, Shinnston, W. Va.

*Robert Hanson Stewart (A Z), Martinsburg, W. Va.

Born at Martinsburg, W. Va., June 13, 1879. Son of W. T. and Millie (Emmert) Stewart. Orchardest. Married, 1905, Elsie Boak. Died at Martinsburg, W. Va., April, 1913.

*Theodore Ferme Watson, Morgantown, W. Va.

Born at Mobile, Ala., March 21, 1875. Assistant chemist, connected with the Weather Bureau at the West Virginia Agricultural Experiment Station. Died at Morgantown, W. Va., January 14, 1900.

John Otho Downey, M.D. [Pennsylvania] (A), New York, N. Y.

Metropolitan Club, Fifth Avenue and Sixtieth Street.

Born at Martinsburg, W. Va., January 12, 1883. Son of William Walton and Sallie Margaret (Lefevre) Downey. Officer in Medical Corps of U. S. Navy. Surgeon, U. S. N. Served on Troop Transports throughout entire World War.

John Glen Snodgrass, LL.B., New Martinsville, W. Va.

Born at New Martinsville, W. Va., October 6, 1881. Son of E. B. and Mary Belle (Barrick) Snodgrass. Attorney-at-law. Editor and business manager of Wetzel *Democrat*. Married, July 9, 1906, Mary Ellen Kavanagh.

Walter Ambrose Swallow, B.S. in C.E., Vidalia, Ga.

Born at Boston, Mass., December 11, 1879. Son of William Henry and Eliza (Reed) Swallow. Engineer with Central of Georgia Railroad. Married, October 23, 1907, Mary Eleanor Nutt, of Cleveland, Ohio, who died June 22, 1909.

Charles William Held, LL.B., Towson, Md.

Born at Towson, Md., April 23, 1881. Son of Louis William and Fredericka (Bryer) Held. Attorney-at-law. Married, October 25, 1904, Elsie May Phipps.

Edmund Dittmar Miller (Δ), Atoka, Okla.

Born at Fishertown, Pa., October 17, 1876. Son of Charles and Annie Maria (Blackburn) Miller. Attorney-at-law until 1908. Since then engaged in farming, ranching and stock raising. Married, June 21, 1904, Bessie Florence Oglevee.

1903.

Harry B. Clark, LL.B., Fairmont, W. Va.

Born at Newburg, W. Va., December 19, 1882. Attorney-at-law.

John Clyde Lewis, Grafton, W. Va.

Born at Jackson, Ohio, February 25, 1882. Civil and mining engineer.

Charles Larkin Moore, B.S.C.E., South Brownsville, Pa.

521 Water Street.

Born at South Brownsville, Pa., November 11, 1878. Son of George Larkin and Emily Francis (Gibbons) Moore. Civil engineer. Assistant Topographer, U. S. Geological Survey, 1904. From 1909 to date engaged in General Contracting. President Crossan Construction Company, Philadelphia, Pa., also Secretary and Treasurer, Moore Coal Company. Married, November 22, 1904, Willie May Watson.

Emmert Luther Cole, B.S.C.E., Morgantown, W. Va.

Born at Cassville, W. Va., August 12, 1877. Son of Nimrod and Sarah Jane (Lough) Cole. Member of firm of Cole Brothers Construction Company, Engineers and Contractors, Baltimore, Md.,

and Morgantown, W. Va. Married, October 30, 1911, Teressa Mahala Hoff. Relatives in Fraternity, brothers, Harry O. Cole, Alpha Gamma, '98, and Otis O. Cole, Alpha Gamma, '08.

George Clark Winans, Oklahoma City, Okla.

315 West Twentieth Street.

Born at Memphis, Tenn., April 11, 1882. Son of John Franklin and Cora Belle (Rainey) Winans. Connected with the Winans Land Company of Oklahoma City, the Citizens' Traction Company, the Oklahoma Land Development Company. Was bugler in Company G, First Regiment, District of Columbia Volunteers, during the Spanish-American War. Married, November 9, 1904, Bertye Xander.

John Ferguson Somerville, Coketon, W. Va.

Born at Bloomington, W. Va., April 24, 1883. Son of Robert L. and Kate P. Somerville. Superintendent of coal mines. Married, November 20, 1907, Nan Dobbie.

James Benjamin Brady, Kingwood, W. Va.

Born at Berkeley Springs, W. Va., December 1, 1876. Son of William Henry and Margaret Annabelle (Boyles) Brady. Attorney-at-law. Married, November 1, 1905, Mary Cornelia Godwin.

Robert Hanson Boyd, A.B., LL.B., Martinsburg, W. Va.

101 South Raleigh Street.

Born at Martinsburg, W. Va., November 19, 1880. Son of John E. and Mary Virginia (Stewart) Boyd. Attorney-at-law. Married, October 19, 1906, Nell Brandt Myers.

Theodore Joseph Arthur, Dormont, Pittsburgh, Pa.

2957 Glenmore Avenue.

Born at Pittsburgh, Pa., January 27, 1881. Son of Richard Marion and Mary (Schmitt) Arthur. With General Baking Company, Pittsburgh, Pa. Civilian in Cost Accounting Branch, Ordnance Department, 1918–19.

1904.

Charles Beall Waggener Neale, Huntington, W. Va.

622 Fourteenth Street.

Born at Pt. Pleasant, W. Va., October 14, 1880. Son of William Peesley and Helen Virginia (Waggener) Neale. Secretary and Treasurer J. M. McCoach and Company. Married, July 29, 1916, Virginia Bransford.

John Gilmore Ross, A.B., B.S.C.E., Morgantown, W. Va.

Born at McClellandtown, Pa., September 14, 1879. Son of Alexis Hugh and Harriet (Hunter) Ross. Civil and mining engineer. University Fellow, School of Mines, Columbia University, 1905–06, and Honorary Fellow at same university, 1906–07. Assistant chief of Department of Mines, West Virginia, and later chief of same, 1908. Relative in Fraternity, brother, Donald Ross, Alpha Gamma, '09.

Clarence Ivan Lantz, B.S.C.E., Morgantown, W. Va.

498 Grand Street.

Born at Fordyce, Pa., November 12, 1882. Son of John F. and Sarah M. (Taylor) Lantz. Civil engineer with Rosedale Coal Company, 1916 to date. Married, June 21, 1904, Anna Belle Hennen.

John Clyde Fowler, Tulsa, Okla.

213 Lynch Building.

Born at Duke Centre, Pa., August 25, 1881.

1905.

William Karl Walton, Homestead, Fla.

Born at Cameron, W. Va., May 11, 1881. Son of Milton Anderson and Mary Amelia (Moore) Walton. Inspector for Chicago Board of Underwriters, 1906–12. Horticulturist, 1912 to date.

Samuel Clyde Carney, LL.B., Tulsa, Okla.

General Delivery.

Born at Littleton, W. Va., September 9, 1883. Son of Stephen Alfred and Sarah Ellen (Glover) Carney. Inspector for Oklahoma Natural Gas Company, 1907 to date.

Harry Wheeler Seaman, B.S.C.E., Jerome, Ariz.

Born at Wheeling, W. Va., April 2, 1882.

Samuel Francis Hammer, B.S.C.E., Greensburg, Pa.

Born at Conner, Pa., January 8, 1877. Relative in Fraternity, William F. Hammer, Delta, '03.

Harry Ashbel Gabler, Pittsburgh, Pa.

6025 Hoeveler Street.

Born at Brownsville, Pa., September 22, 1878. Son of Charles Alexander and Anna (Connelly) Gabler. Pharmaceutical salesman. Married, Lena Kuhns.

John Williams Cummins, LL.B. [Georgetown Univ.], Wheeling, W. Va.

National Bank Building.

Born at Wheeling, W. Va., July 24, 1881. Son of John and Annie (Campbell) Cummins. Attorney-at-law. Referee in Bankruptcy, U. S. District Court for the Northern District of West Virginia. Commissioned First Lieutenant Air Service, U. S. A., February 6, 1918; discharged Aug. 1, 1919. Married, April 25, 1912, Jean Wetly. Relative in Fraternity, brother, George H. Cummins, Alpha Gamma, '11.

Frederic Gordon Wood, B.S., Amigo, W. Va.

Born at Paint Creek, W. Va., September 23, 1883. Son of Joseph Alexander and Harriet Austin (McGraw) Wood. General Manager Amigo Coal Company, 1914 to date. Married, November 10, 1909, Helen Margaret Gunn.

1906.

Karl Davis Byers, Centertown, Ky.

Born at Grafton, W. Va., May 27, 1883. Son of William C. and Margaret (Beery) Byers. Engaged in department store business.

William Gillmore Neill, Brooklyn, N. Y.

Fleet Supply Base, Twenty-ninth Street and Third Avenue.

Born at Shepherdstown, W. Va., May 4, 1881. Son of Samuel Baker and Ida (Hill) Neill. Officer in U. S. Navy. Entered the Navy June 21, 1904. Lieutenant-Commander, Supply Corps, during World War. Served on the U. S. S. *Dolphin* from the outbreak until July, 1917. From July, 1917, until June, 1918, on transport U. S. S. *Agamemnon*. Married, March 21, 1917, Lydia Hodges Clark.

James Anderson Haislip, Clarksburg, W. Va.

Thompson Street.

Born at Grafton, W. Va., December 31, 1880. Son of George Anderson and Sarah Jane (Pomeroy) Haislip. Civil engineer. Mine Superintendent, Rosemont Coal Company and Irona Coal Company, 1912 to date. Member local Draft Board, 1917–18. Married, June 18, 1913, Martha Eliza Pratt.

John Cochran McEldowney, Jr., New Martinsville, W. Va.

Born at New Martinsville, W. Va., September 2, 1883. Son of John C. and Susan Virginia (Hill) McEldowney. In oil business.

1907.

George Claus Beneke, LL.B., Wheeling, W. Va.

1425 Chapline Street.

Born at Wheeling, W. Va., November 18, 1884. Son of Claus and Elise (Herbert) Beneke. Attorney-at-law. Married, November 13, 1912, Nada C. Peterson.

Harold Dana Wiant, B.S.C.E., Parkersburg, W. Va.

Born at Glenville, W. Va., June 1, 1881. Son of W. T. and Rebecca E. (Holt) Wiant. In oil business. Married, January 27, 1905, Laura Kunz.

Joseph Charles Peck, M.D. [Coll. Phys. and Surgs., Balto., Md.], Moundsville, W. Va.

1110 Third Street.

Born at Pecks Mills, W. Va., June 14, 1882. Son of John Edwin and Mary (Nowell) Peck. Physician. Married, November 18, 1914, Mary Jane Ferguson.

George Greene Somerville, Point Pleasant, W. Va.

Born in Mason County, W. Va., February 10, 1880. Son of Samuel Peter and Sarah Elizabeth (Knopp) Somerville. Attorney-at-law. Prosecuting Attorney, 1917–21. During World War served as Chairman Local Board for Mason County, W. Va. Married, June 7, 1916, Emeline Meredith Carter, who died January 28, 1917.

Frank Morris Boyles, B.S., Baltimore, Md.

3512 Clifton Avenue.

Born at Piedmont, W. Va., February 13, 1883. Son of George Robert and Katherine (Kalbaugh) Boyles. Chemist in U. S. Department of Agriculture, Bureau of Chemistry, 1908–11. Chief Chemist, McCormick and Company, Baltimore, Md., 1911 to date. Married, May 11, 1912, Kathryn Elizabeth Schuyler Eastwood.

Howard Milton Bingaman, LL.B., Harrisburg, Pa.

Union Trust Building.

Born at Dalmatia, Pa., December 20, 1879. Son of Galen Jacob and Susan (Witmer) Bingaman. Attorney-at-law. Member of District Draft Board, Harrisburg, Pa., 1917–18. Married, February 7, 1911, Helen Louise Stone.

William Robert Morris, Bellevue, Pa.

74 South Harrison Avenue.

Born at Delta, Pa., February 24, 1885. Son of Robert William and Anna Jane (Roberts) Morris. District Manager, Kellogg Toasted

Corn Flakes Company, 1915 to date. On Mexican border service with Troop H, First Pennsylvania Cavalry, 1916. Second Lieutenant, Infantry, U. S. A., during World War.

1908.

Otis Oscar Cole, B.S. and C.E. [North Carolina], Pittsburgh, Pa.

634 Summerlea Street.

Born at Cassville, W. Va., December 8, 1882. Son of Nimrod and Sarah Jane (Lough) Cole. Civil and mining engineer. Engineer for South Penn Oil Company, 1911 to date. Married, June 3, 1915, Eugenie Elizabeth Reht. Relatives in Fraternity, brothers, Harry O. Cole, Alpha Gamma, '98, and Emmert L. Cole, Alpha Gamma, '03.

Thomas Bond Foulk, B.S.C.E.; LL.B. [Columbia], Wheeling, W. Va.

522 Schmulbach Building.

Born at Elkton, Md., September 20, 1886. Son of Wilson Matthews and Kate Anderson (Bond) Foulk. Attorney-at-law. Judge of Police Court, City of Wheeling, 1918. Married, May 12, 1917, Alice Belle McClure. Relative in Fraternity, brother, Eric A. Foulk, Alpha Gamma, '14.

Thomas Robert Francis, M.D. [Coll. Phys. and Surgs., Balto., Md.], Connellsville, Pa.

223 East Apple Street.

Born at Connellsville, Pa., January 24, 1881. Son of Alexander J. and Margaret Francis. Physician. Married, August 10, 1908, Martha Jeannette Dailey. Relative in Fraternity, brother, Lawrence W. Francis, Delta, '03.

Samuel Grove Chadwick, Jr., Morgantown, W. Va.

Box 444.

Born at Morgantown, W. Va., September 6, 1880. Son of Samuel Grove and Ella E. (Vance) Chadwick. Owner of Chadwick Laundry. Married, June 4, 1912, Mary Berry.

Edgar Austin Thomas, Boswell, Pa.

Born at West Elizabeth, Pa., October 31, 1884. Son of Gad and Elizabeth (Adams) Thomas. Civil engineer.

Charles James Hogg, Charleston, W. Va.

Kanawha Banking and Trust Building.

Born at Point Pleasant, W. Va., May 6, 1882. Son of Charles Edgar and Nannie Berden (Hawkins) Hogg. Attorney-at-law. In-

structor in law at West Virginia University, 1908–09. Married, September 3, 1912, Grace Marie Slyder. Relatives in Fraternity, father, Charles E. Hogg, Alpha Gamma, '97; brothers, Robert L. Hogg, Alpha Gamma, '14, and William B. Hogg, Alpha Gamma, '21.

Richard Wright Nebinger, Harrisburg, Pa.

1333 Green Street.

Born at Steelton, Pa., April 11, 1886. Son of Jacob Augustus and Sara Jane (Blaine) Nebinger. Professional Base Ball Player, 1910–1915. Steel Inspector, 1915 to date. Married, February 27, 1919, Flora Rose Craver.

George Lewis Waggener, Oklahoma City, Okla.

116 North Broadway.

Born at Arbuckle, W. Va., July 23, 1883. Son of Charles Beall Waggener, M.D., and Mary Margaret Maupin. Electrical engineer.

*Robert Hazlett Kinkead, Raleigh, W. Va.

Born at Portsmouth, Ohio, December 8, 1876. Engineer with the Raleigh, W. Va., Coal and Coke Company. Private, Second West Virginia Volunteer Infantry during the Spanish-American War. Accidentally killed by a fall of slate at Raleigh, W. Va., February 21, 1908.

1909.

Finney Lee Lakin, Terra Alta, W. Va.

Born at Oakland, Md., October 4, 1886. Son of Calvin Harris and Catharine (Finney) Lakin. In mercantile business. Married, June 11, 1914, Charlotte Beverly Tyler.

William Orr, B.S.M.E., Morgantown, W. Va.

275 Pearl Street.

Born at Wheeling, W. Va., May 1, 1888. Son of Melzer and Josephine Elizabeth (Tyson) Orr. Law student. Battalion Sergeant Major, 1st and 15th Engineers, May 16, 1917, to December 30, 1918. Married, December 7, 1918, Mary Magdalene Schrimpf.

Phinny Porter Reiner, B.S., Morgantown, W. Va.

565 Price Street.

Born at Dunbar, Pa., March 14, 1886. Son of Thomas and Emma Elizabeth (Porter) Reiner. Merchant.

Frank Louis Knoke, Akron, Ohio.

307 Elm Court.

Born at Wheeling, W. Va., June 7, 1888. Son of William and

Amanda Virginia (Edele) Knoke. With The B. F. Goodrich Company. Married, October 30, 1912, Ola May Bishop.

*George Milton Shough, Morgantown, W. Va.

Born at Sand Rock, Pa., June 8, 1883. Son of George W. and Jane Shough. Died at Morgantown, W. Va., January 4, 1909.

Lakin Fiske Roberts, B.S.; A.M. [Columbia], Charleston, W. Va.

Born at Brandonville, W. Va., May 27, 1888. Son of Lloyd Worthington and Harriett Margaret (Ashby) Roberts. Principal, Charleston High School, 1920 to date.

Garnett Kerr Kump, Romney, W. Va.

Born at Capon Springs, W. Va., December 9, 1875. Son of Benjamin Franklin and Margaret Frances (Rudolph) Kump. Attorney-at-law. Member of the West Virginia House of Delegates, 1905.

Charles Edward Peddicord, LL.B. [Georgetown], Washington, D. C.

1415 Chapin Street, N. W.

Born at Baltimore, Md., February 3, 1885. Son of George S. and Helen M. (Haymond) Peddicord. Attorney-at-law. Assistant to the Solicitor General of the U. S., 1913–18. Commissioned First Lieutenant, Judge Advocate General's Department, U. S. A., Aug. 28, 1918; promoted to Captain, October 15, 1918; promoted to Major, April 23, 1919.

George Carroll Fitch, Fairmont, W. Va.

Born at Frostburg, Md., April 3, 1886. Son of Dorsey Plumer and Sallie Louise (Haymond) Fitch.

Donald Ross, B.S., Newport, Del.

Born at Ada, Pa., June 17, 1887. Son of Alexis Hugh and Harriet Ellen (Hunter) Ross. Chief Chemist, the Krebs Pigment & Chemical Co., Newport, Del., 1914 to date. Married, March 27, 1910, Grace H. Pearcy. Relative in Fraternity, brother, John G. Ross, Alpha Gamma, '04.

John Woltring Hall, B.S.C.E., Choteau, Mont.

Born at Keyser, W. Va., October 31, 1885. Son of James William Clay and Elizabeth (Ewing) Hall. Civil engineer. City Engineer and Water Superintendent, Choteau, Montana, 1915 to date. Commissioned First Lieutenant, Sanitary Division, O. R. C., January 29, 1919. Married, September 7, 1916, Mabel Jennie Kelly.

1910.

Daniel Henry Barr, Harrisburg, Pa.

1008 North Sixteenth Street.

Born at Irwin, Pa., October 23, 1885. Son of James and Caroline Margaret (Henry) Barr. Mechanical Engineer for Bethlehem Steel Bridge Corporation, 1909 to date. Married, February 17, 1914, Alma M. Ritter.

Edward Frederick Horstmann, LL.B., Wheeling, W. Va.

2517 Chapline Street.

Born at Wheeling, W. Va., August 14, 1887. Son of Charles and Fredericka (Niedermeyer) Horstmann. Practiced law, 1910–13; financial clerk, 1913 to date. Married, July 9, 1912, Beulah C. Osborn.

Harry Robert Young, Duquesne, Pa.

Library Apartments.

Born at Kittanning, Pa., November 24, 1885. Son of Simon H. and Margaret Catherine (Kinley) Young. Assistant Treasurer, Duquesne Trust Co., Duquesne, Pa. Special Disbursing Officer of Department of State, Washington, D. C. With Supreme War Council at Paris, France, acting as Special Disbursing Officer of the State Department, 1919.

John Henry Robinson, New Martinsville, W. Va.

Born at Littleton, W. Va., June 19, 1884.

Bennett Randolph Bias, Williamson, W. Va.

Born in Lincoln County, W. Va., December 20, 1875. Son of Roland Armstrong and Lucy C. (Byus) Bias. Attorney-at-law. Postmaster, Williamson, W. Va., 1897–1909; Circuit Court Commissioner, 1898–1904; served on Legal Advisory Board, Mingo County, W. Va., during World War. Married, June 19, 1901, Clothilde Ernestine Gaujot.

1911.

George Harold Cummins, B.S.M.E., Minneapolis, Minn.

501 South Sixth Street.

Born at Wheeling, W. Va., December 11, 1885. Son of John and Anne (Campbell) Cummins. With Morgan-Gevish Co. as Sales Engineer, 1913 to date. Civilian in U. S. Ordnance Department as Chief Inspector, May 25, 1918, to March 20, 1919. Relative in Fraternity, brother, John W. Cummins, Alpha Gamma, '05.

Glenn Hunter, LL.B., Morgantown, W. Va.

403 Price Building.

Born near Morgantown, W. Va., February 9, 1881. Attorney-at-law. Married, September 7, 1916, Gladys Fisher.

Charles Stephen White, Pittsburgh, Pa.

1424 Severen Building.

Born at Morgantown, W. Va., April 12, 1888.

Franck Phillips Best, Pittsburgh, Pa.

825 Rossmon Avenue.

Born at Marietta, Ohio, November 25, 1888. Son of Franck George and J. R. (Phillips) Best.

John Crago Hoskinson, B.S., Keewatin, Minn.

Born at New Freeport, Pa., December 5, 1886. Son of P. D. and Cassie J. (Crago) Hoskinson. Principal of Schools, Keewatin, Minn., 1915 to date. Married, Helen E. Wright.

Charles Wallace Nestor, Pittsburgh, Pa.

354 South Highland Street.

Born at Johnstown, Pa., May 30, 1884. Son of John Wallace and Never (Raikeyhill) Nestor. Traveling salesman for the H. J. Heintz Company, Pittsburgh, Pa.

Karl Harper Weadon, Akron, Ohio.

156 Cole Avenue.

Born at Bluemont, Va., April 26, 1886. Son of Ashford and Mary Rebecca (O'Bannon) Weadon. With Goodrich Rubber Company, Akron, Ohio. Married, February 16, 1918, Phoebe Jane Wagner.

Irving Hayne Moran, B.S.M.E., Washington, D. C.

231 Fourteenth Street, N. W.

Born at Leesburg, Va., October 6, 1885. Son of William Henry Wadsworth and Mary Elizabeth (Atwell) Moran. Senior Engineer, Engineering Department, Potomac Electric Power Co., Washington, D. C.

Donald McGillivray, Steubenville, Ohio.

422 Adams Street.

Born at McArthur, Ohio, September 24, 1884. Son of James Madison and Martha Adaline (Pugh) McGillivray. Civil engineer. Construction Engineer, Jefferson County, Ohio, 1916 to date. Married, June 24, 1914, Margaret Lucile Buskirk.

John Benjamin Wilkenson, Jr., Logan, W. Va.

Born at Logan, W. Va., November 30, 1889.

Forrest Millan McDaniel, Clarksburg, W. Va.

314 Summer Street.

Born near Grafton, W. Va., July 29, 1889. Son of William Harrison and Virginia Carolina (Millan) McDaniel. Mining engineer for J. H. Weaver & Co., Philadelphia, Pa., having charge of engineering work for all operations owned by above company in West Pennsylvania, 1913 to date. Married, November 3, 1910, Cora Belle Walls.

1912.

Mifflin Marsh Watkins, LL.B., Wheeling, W. Va.

1304 Main Street.

Born at Wheeling, W. Va., July 14, 1891. Son of Charles Hamilton and Annie Margaret (Sadler) Watkins. Attorney-at-law, 1912–19. Now Vice President of Watkins, Hause & Hermann Department Store. Served as First Lieutenant, Army Service Corps, U. S. A., 1918. Married, May 7, 1917, Ada Marie Young.

James Jackson Turner, Los Crucas, N. M.

Born at Morgantown, W. Va., March 14, 1886. Son of Eli Marsh and Hettie Georgia (Jackson) Turner. In automobile business. Married, April 15, 1915, Marion Elizabeth Elwood.

Clyde Charles Pugh, B.S.C.E., Wheeling, W. Va.

Rolf Apartments.

Born at Wheeling, W. Va., December 29, 1890. Son of Charles Lincoln and Diadema Curtis (Oliver) Pugh. Vice President and Engineer, The C. B. Kimberly Company, Engineers and Contractors, Wheeling, W. Va. Married, September 1, 1918, Helen Majesky.

Harry William King, Jr., Wheeling, W. Va.

513 South Huron Street.

Born at Wheeling, W. Va., April 6, 1889. Son of Harry William and Myrtle (Fullerton) King. Attorney-at-law, 1912–17. Assistant Treasurer, Mutual Savings Bank of Wheeling, W. Va., 1917 to date. Married, August 12, 1914, Cora Mager.

1913.

*J. Howard Holt, Jr., Moundsville, W. Va.

Born at Moundsville, W. Va., May 14, 1888. Son of J. Howard and Annie (Primrose) Holt. Died at Moundsville, W. Va., May 2, 1915.

Marl Keenan, Fairmont, W. Va.

517 Coleman Avenue.

Born at Morgantown, W. Va., June 22, 1892. Son of Thomas Grant and Belinda Morris (Bowlby) Keenan. With Central Automobile Corporation, Sales Department. Served with Tenth Infantry, National Guard of Pennsylvania, June 3 to October 27, 1916, as Sergeant Supply Company, on Mexican border. Sergeant, Development Battalion No. 5, Camp Sherman, Ohio, 1918. Married, December 1, 1919, Marie Dolores Moore Boocks.

Stephen Rowan Crawford, Portsmouth, Ohio.

1024 Second Street.

Born at Fox Chase, Philadelphia, Pa., February 20, 1889. Son of Joseph Ury and Harriet Cutler (Henriques) Crawford. With the Norfolk and Western Railroad. Private, 110th Infantry, Sept. 27, 1917, to Feb. 23, 1918; Second Lieutenant, Railway Transportation Corps, Feb. 23, 1918, to July 1, 1919. Yardmaster and R. T. O. with A. E. F. Married, June 28, 1919, Florence Seaming Whittaker. Relatives in Fraternity, father, Joseph U. Crawford, Alpha, 62; brothers, Harry C. Crawford, Alpha, '06, and Henriques Crawford, Alpha, '14.

1914.

Eric Anderson Foulk (A Ξ), Depew, N. Y.

American Car and Foundry Company.

Born at Port Deposit, Md., November 4, 1891. Son of Wilson Matthews and Kate Anderson (Bond) Foulk. Draftsman Baltimore and Ohio Railroad, 1915–1916. Chief Inspector of Munitions for American Car and Foundry Company, 1916 to date. Relative in Fraternity, brother, Thomas B. Foulk, Alpha Gamma, '08.

Benjamin Frank King, A.B., LL.B., Scottdale, Pa.

115 Market Street.

Born at Scottdale, Pa., August 10, 1887. Son of Martin H. and Mary Jane (Ressler) King. Attorney-at-law. Enlisted in Radio Division, Signal Corps, U. S. A., October, 1918.

Robert Lynn Hogg, A.B., LL.B., Point Pleasant, W. Va.

Born at Point Pleasant, W. Va., December 30, 1893. Son of Charles Edgar and Nannie Berden (Hawkins) Hogg. Attorney-at-law. Served in U. S. A., April, 1917, to August, 1919. Discharged as First Lieutenant, C. A. C. Relatives in Fraternity, father, Charles E. Hogg, Alpha Gamma; brothers, Charles J. Hogg, Alpha Gamma, '08, and William B. Hogg, '21.

Rollo Irwin Chorpening, B.S., [Ohio Northern Univ.], Washington, D. C.

4530 Ninth Street, N. W.

Born at Indian Head, Pa., March 24, 1884. Son of Elijah and Christina (Barkon) Chorpening.

John Curtis Raese, B.S., Davis, W. Va.

Born at Davis, W. Va., August 8, 1892. Son of John and Minnie (LaRue) Raese. Teacher of Science, Elkins, W. Va., High School. Enlisted July 27, 1917; served twenty-five months as Sergeant, Medical Corps, U. S. A.

1915.

Aristotle C. Steorts, Keyser, W. Va.

Born at Elk Garden, W. Va., January 29, 1891. Son of Horace Grant and Julia L. (McLaughlin) Steorts. Civil engineer. Commissioned First Lieutenant, Infantry, August 15, 1917; assigned to 329th Infantry to December 26, 1918; on special duty with 34th Infantry to September, 1919. Discharged September 2, 1919.

Elmo Mead Arbogast, Marlinton, W. Va.

Born at Monterey, Va., July 26, 1893. Son of Emery Matthew and Anna Laurie (McNulty) Arbogast. Assistant Chief Inspector American Can and Foundry Company, Detroit, Michigan. Member of One Hundred and Fourteenth Infantry, Twenty-ninth Division. Enlisted as Private, June 11, 1917. Commissioned Second Lieutenant, April 16, 1918, First Lieutenant, September 1, 1918, and Captain, May 2, 1919. Relative in Fraternity, brother, John R. Arbogast, Alpha Alpha, '19.

Henry Clyde Schramm, B.S., E.E., Piedmont, W. Va.

Born at Barton, Md., September 23, 1892. Son of John Godfrey and Anetta (Sommerville) Schramm. Power Engineer with the West Virginia Pulp and Paper Company. Served as Chief Electrician, U. S. N. R., June, 1918, to September, 1919. Released with rank of Ensign, U. S. N. R.

Percia Eugene Miller, LL.B., Cumberland, Md.

12 Maryland Avenue.

Born at Grafton, W. Va., April 17, 1892. Son of Eugene Barbee and Susie Genevieve (O'Neal) Miller. Attorney-at-law. Y. M. C. A. Athletic Director, Aberdeen Proving Grounds, Md., during World War.

1916.

Leland Carter Lusher, Philadelphia, Pa.

1013 South Forty-eighth Street.

Born at Cleveland, Tenn., October 18, 1893. Son of Orlando Worthington and Effie Proser (Carter) Lusher. Engaged in General Business. Served as Private in Marine Corps; discharged on account of injury; commissioned First Lieutenant, Q. M. C.

*Wilbur Whalley Watkins, Wheeling, W. Va.

Born at Wheeling, W. Va., February 9, 1892. Son of Charles Hamilton and Ann (Marsh) Watkins. Vice President and Assistant Manager, Watkins, House and Herrmann Department Store. Married, April 26, 1913, Sara Herr Wiestling. Died at Wheeling, W. Va., January 31, 1919.

Carl Paxton Leatherwood, Parkersburg, W. Va.

Union Trust Building.

Born near Bridgeport, Ohio, December 3, 1889. Son of Carlos and Josephine (Paxton) Leatherwood. Attorney-at-law. In Legal Department, Portland Cement Association. Enlisted as Private, Q. M. C., July 7, 1917. Discharged as First Lieutenant. Married, August 5, 1920, Hazel Ross.

William Ralph Gordon, B.S. in Agri., Townsend, Mont.

Born at Wheeling, W. Va., April 21, 1892. Son of William C. and Laura Cecelia (Thompson) Gordon. Agricultural Agent.

Wade Pepper, Clarksburg, W. Va.

408 College Street.

Born near Salem, W. Va., September 3, 1890. Son of James B. and Rebecca (Bailey) Pepper. News Editor, Clarksburg *Exponent*. Married, May 15, 1913, Gertrude Gates.

Harvey Edgar Kline, Monongah, W. Va.

Born at Fairmont, W. Va., September 24, 1892. Son of John A. and Florede A. Kline. Mining Engineer with Madison Coal Corporation.

Sidney Ross Gould, A.B. [Davis and Elkins Coll.], Frostburg, Md.

Born at Buckhannon, W. Va., December 28, 1889. Son of Algernon Sidney and Mary Ada (Henderson) Gould. Principal Beall High School, Frostburg, Md. Married, Grace Harris, August 23, 1915.

Herbert Graden Headlee, B.S.M.E., New Martinsville, W. Va.

Born at New Martinsville, W. Va., November 26, 1894. Son of Elesha E. and Daisy (Hanes) Headlee. Chief Engineer, Acme Fishing Tool Company. Served with A. E. F. in Three Hundred and Sixteenth F. A. as Second Lieutenant from May 23, 1918, to July 1, 1919.

Harry Ross Muldoon, Spencer, W. Va.

Born at Elm Grove, W. Va., August 7, 1884. Son of John and Ellen Jane Muldoon. Engineer in charge of road construction, Roane County, W. Va. Married, December 11, 1917, Eva Conley. Relative in Fraternity, brother, Wade E. Muldoon, Alpha Gamma, '18.

Robert McFerrin Holroyd, B.S., Charleston, W. Va.

404 Florida Street.

Born at Athens, W. Va., June 28, 1892. Son of William H. and Betty (Johnston) Holroyd. Pharmacist. Married, February 20, 1917, Mildred Posten.

1917.

Rolland Clyde Mossman, LL.B., Huntington, W. Va.

540 Fifth Avenue.

Born at Huntington, W. Va., October 1, 1893. Son of Daniel Andrew and Lula (Wellman) Mossman. Commissioned Second Lieutenant, F. A., August 29, 1917; assigned Sept. 4, 1917, on Staff 158th F. A., Brigade Headquarters, acting Aide de Camp, Chief Artillery, Camp Sherman; commissioned First Lieutenant, F. A.; overseas, June 28, 1918; participated in Meuse and Argonne offensives and with Army of Occupation.

Charles Howard Boggs, Parsons, W. Va.

Born at Buckhannon, W. Va., March 1, 1891. Son of Dexter S. and Sabina (Buckley) Boggs. Engineer, Highway Construction Mingo County, W. Va. Served as Private, Forty-seventh Engineers, A. E. F., July, 1918, to June, 1919.

Charles Coe Clendenen, Marlinton, W. Va.

Born at Hillsboro, W. Va., February 2, 1892. Son of William Clark and Martha Elizabeth (Auldridge) Clendenen. Theatre manager and owner. Enlisted in Battery B, 313th Field Artillery, 80th Division; appointed Sergeant, March, 1918; with A. E. F., May, 1918, to June, 1919; in action, St. Mihiel and Argonne.

Robert Emmett O'Connor, A.B. [Davis and Elkins Coll.]; LL.B., Elkins, W. Va.

Born at Harding, W. Va., March 22, 1888. Son of Michael and Mary

Elizabeth (Conley) O'Connor. Served as First Lieutenant, Battery A, Sixty-first C. A. Promoted to Captain, Battery D, 61st C. A.

Barnett Thomas Peck, Deablock, Ky.

Born at Bluefield, W. Va., July 12, 1890. Son of John Killy and Katherene Elanor (Barnett) Peck. Engaged in engineering work in Kentucky coal fields. Married, November 6, 1918, Clara Dennis Adams.

James Miller Evans, M.D. [Jefferson Medical], Morgantown, W. Va.

Born at Morgantown, W. Va., April 15, 1895. Son of William Elza and Mary Elizabeth (Everley) Evans. Physician.

David Draughn Ashworth, Beckley, W. Va.

Born at Ghent, W. Va., May 10, 1889. Son of Charles Vinson and Ida Lilly Ashworth. Attorney-at-law. Second Lieutenant, Three Hundred and Forty-ninth Infantry, November 27, 1917, to August 23, 1918. First Lieutenant Fifth M. G. Battalion, A. E. F., August 23, 1918, to June 8, 1919. Participated in battles of Meuse-Aire and Meuse-Argonne. Married, June 25, 1919, Martha M. Kellman.

Crede Haymond Conley (A Θ), Clarksburg, W. Va.

Box 52.

Born at Overfield, W. Va., July 22, 1894. Son of Jasper Newton and Ida Rachael (Blair) Conley. Sergeant, Company D, Three Hundred and Twenty-ninth Infantry. Infantry Candidate School LaVolbonne, France. With A. E. F., June 6, 1918, to January 31, 1919.

Thomas Anthony King, Huntington, W. Va.

Box No. 508.

Born at Leiseuring, Pa., September 26, 1891. Son of Austin and Mary (Maloney) King. Chief Engineer Aracona Coal Company, Huntington, W. Va.

1918.

Marvin Edward Rahl, B.S. in C.E., Greensburg, Pa.

428 Alexander Street.

Born at Greensburg, Pa., July 29, 1892. Son of Albert Byerly and Florence Lucetta (Clendenen) Rahl. Civil Engineer. Served as Second Lieutenant, Seventy-ninth F. A., during World War.

Erwin Bowman Stone, A.B., Morgantown, W. Va.

Born at Rowlesburg, W. Va., April 3, 1895. Son of Elisha Brown

and Florence Agnes (Bowman) Stone. Sergeant Fifteenth Engineers, A. E. F., during World War; twenty-one months service overseas. Relative in Fraternity, brother, Frederic A. Stone, Alpha Gamma, '22.

Howard E. Moore-Boocks, Mannington, W. Va.

Born at Glover's Gap, W. Va., March 14, 1895. Son of Charles W. and Anna Belle (Walker) Moore-Boocks. Served in U. S. N. R., December 15, 1917, to inactive list, December 20, 1918.

William Frederick Steadman, New Cumberland, W. Va.

Born at Chester, W. Va., February 10, 1896. Son of Frederick Freemont and India Lorena (Severs) Steadman. Sergeant, Spruce Production Division, during World War.

Leon Alexander Neff, Piedmont, W. Va.

Born at Piedmont, W. Va., January 2, 1895. Son of Charles Thompson and Lena Drusilla (Porter) Neff. Postal Clerk at Piedmont, W. Va., 1917–1918. Enlisted in Infantry, U. S. A., June 27, 1918. Assigned to Provost Guard Co., Camp Lee, Va. Promoted to Corporal October 1, 1918. Relative in Fraternity, Charles T. Neff, Jr., Alpha Gamma, '20.

Frank Easton Dixon, Piedmont, W. Va.

Born at Westernport, Md., September 4, 1886. Son of Samuel Gasaway and Nancy P. (Gregg) Dixon. Vice President, S. G. Dixon Clothing Company. Enlisted March 30, 1917, 1st West Virginia N. G.; transferred to 113th Engineers, Sept. 15, 1917; served one year in France; rank, Sergeant, First Class.

John Joseph Erwin, Fairmont, W. Va.

Born at Mannington, W. Va., March 30, 1894. Son of James L. and Nellie (Vincent) Erwin. Served in Medical Corps, U. S. A., October 1, 1917, to December 20, 1918.

Wade Elliott Muldoon, Morgantown, W. Va.

Born at Elm Grove, W. Va., June 10, 1894. Son of John and Ellen Jane (Duncan) Muldoon. Landscape Gardener. At present with City of Detroit Parks and Boulevards Department. Enlisted with 103d Train Headquarters, 28th Division, July 18, 1917. Sergeant, Medical Corps, Aug. 26, 1917, until discharged, May 14, 1919. Served one year with A. E. F.; participated in four major operations. Relative in Fraternity, brother, Harry R. Muldoon, Alpha Gamma, '16.

1919.

David Finney Sheets, LL.B., Huntington, W. Va.

1125 Tenth Street.

Born at Huntington, W. Va., September 14, 1897. Son of Jacob Henry and Anna Belle (Lakin) Sheets. Attorney-at-law. Served as Second Lieutenant, U. S. Infantry, during the World War.

Raymond Jerry Lowry, Charleston, W. Va.

416 Capitol Street.

Born at Keyser, W. Va., June 10, 1895. Son of Walter and Aurilla (Weaver) Lowry. Pharmacist. Served as First Sergeant, Field Hospital 340; with A. E. F. from August 11, 1918, to April 12, 1919.

Trevor Holroyd, Spencer, W. Va.

Born at Athens, W. Va., January 29, 1896. Son of Samuel Reynolds and Blanche (Appling) Holroyd. Served in U. S. Medical Corps one year; F. A. C. O. T. C., Camp Zachary Taylor, Ky.; discharged November 27, 1918.

Rual Bower Swiger, Fairmont, W. Va.

611 Pittsburgh Avenue.

Born at Fairmont, W. Va., February 24, 1897. Son of John Allen and Martha Alice (Slater) Swiger. Enlisted in regular army, rank, Sergeant; with Twenty-fifth Company, Machine Gun Training Center, Camp Hancock, Ga., when discharged.

Curtis Maxwell Sigler, Piedmont, W. Va.

Born at Westernport, Md., September 5, 1895. Son of William Thomas and Maria (Warnick) Sigler. Contractor and Builder. Served as Sergeant Company A, Three Hundred and Fourteenth M. G. Bn., Eightieth Division. Relative in Fraternity, brother, Percy A. Sigler, Alpha Gamma, '22.

Lansford Asbury Sampselle, Jr., Williamson, W. Va.

Born at Williamson, W. Va., February 26, 1897. Son of Lansford A. and Addie M. Sampselle. Electrical Business. During the World War served as Private, Company A, Ninety-seventh Engineers.

Richard Bosworth Talbott, Elkins, W. Va.

Born at Beverly, W. Va., December 29, 1893. Son of Dr. Lewis Wilson Talbott and Mary Evalyn Bosworth. Served as First Class Private, M. C., attached to 27th Engineers, A. E. F.

Pierre Francis Wilhem, Davis, W. Va.

Born at Davis, W. Va. Son of Joseph Anthony and Bertha (Saunier) Wilhem.

Fred Willard Mills, Cumberland, Md.

Beall Street.

Born at Keyser, W. Va., November 18, 1896. Son of Isaac and Savilla (Caldwell) Mills. Pharmacist. Served as Second Lieutenant at Machine Gun Training Centre, Camp Hancock, Ga., January 5 to December 20, 1918. Married, October 23, 1918, Thelma Nichols.

Herbert F. Harker, Wilmerding, Pa.

353 Margurite Avenue.

Born at Wana, W. Va., August 4, 1893. Son of Stephen Bernard and Georgia E. (Fletcher) Harker. Commissioned Nov. 27, 1917, Second Lieutenant, F. A.; assigned to 336th F. A., 87th Division; foreign service, Aug. 27, 1918, to Mar. 8, 1919.

1920.

Okey Paul Keadle, LL.B., Williamson, W. Va.

Born at Logan, W. Va., January 20, 1894. Son of Newton J. and Lucy Elizabeth (Miller) Keadle. Attorney-at-law. Enlisted with Fifteenth Engineers, May 17, 1917, as private. Overseas service July 9, 1917, to July 17, 1919. Appointed Army Field Clerk, A. G. Department, July 17, 1918.

Charles Thompson Neff, Jr., Piedmont, W. Va.

Born at Piedmont, W. Va., February 4, 1899. Son of Charles Thompson and Lena D. (Porter) Neff. C. O. T. C., Camp Gordon, Ga., 1918. Relative in Fraternity, brother, Leon A. Neff, Alpha Gamma, '18.

Fred Oliver Edwards, Wheeling, W. Va.

16 South Penn Street.

Born at Wheeling, W. Va., September 26, 1897. Son of Alozo Lewis and Sue (Oliver) Edwards. Enlisted in United States Marine Corps, June 6, 1918. Discharged May 13, 1919.

Fred Allen Ravenscroft, Ph.G., Ph.C., Keyser, W. Va.

Born at Keyser, W. Va., September 9, 1896. Son of John William and Mary Elizabeth (Dawson) Ravenscroft. Pharmacist and Chemist. Sanitary Corps, June 1 to Sept. 1, 1918; transferred to F. A. C. O. T. C.; graduated Nov. 30, 1918.

George Knight Hayes, Charleston, W. Va.

1211 Quarrier Street.

Born at Richmond, Va., March 26, 1896. Son of Eugene and Mattie (Knight) Hayes. Entered service September, 1917 as Private, 314th F. A.; commissioned Second Lieutenant, Infantry, June 6, 1918; discharged March 1, 1919.

Thomas Johnson Schofield, Wheeling, W. Va.

215 North Front Street.

Born at Wheeling, W. Va., April 22, 1897. Son of Elsworth Francis and Caroline Sophia (Hall) Schofield. Heating and Sanitary Engineer. Enlisted in U. S. Tank Corps, April 22, 1918; assigned to 316th Tank Corps, July 26, 1918. Received warrant as Sergeant in same company, August 1; with A. E. F., August 30 to March 1, 1919.

William Stanley Snyder, Martinsburg, W. Va.

120 South Raleigh Street.

Born at Martinsburg, W. Va., January 23, 1897. Son of William Smith and Emma Susan (Shaffer) Snyder. With Baltimore and Ohio Railroad. Served as a Private, Infantry, Camp Lee, Va., September to December, 1918.

William Claude Whaley, Fairmont, W. Va.

609 Oliver Avenue.

Born at Finch, W. Va., March 17, 1890. Son of Lloyd and America V. (Bumgardener) Whaley. Enlisted Jan. 5, 1918; Sergeant, April 19, 1918; commissioned Second Lieutenant, Infantry, June 1, 1918; assigned to 72d Infantry, Sept. 5, 1918. Discharged Feb. 4, 1919.

Harvey Bird Bowman, Wheeling, W. Va.

Born at Troy, N. Y., March 31, 1898. Son of Walter and Alice Gertrude (Bird) Bowman. Served as Private, U. S. Marine Corps, August 6, 1918, to February 4, 1919.

Lsyle Rogers Everhart, B.S., Keyser, W. Va.

Born at Keyser, W. Va., July 20, 1897. Son of Clarence Lawrence and Birdie May (Rogers) Everhart.

Lawrence Leo Barry, Fairmont, W. Va.

Born at Fairmont, W. Va., February 4, 1896. Son of John Daniel and Bridget Helen (Deveny) Barry. Served as Pharmacist's Mate, U. S. N.; enlisted May 18, 1917; discharged February 6, 1919.

Chester Grane Herndon, St. Louis, Mo.

5615 Wells Avenue.

Born at St. Louis, Mo., January 9, 1898. Son of Daniel James and Francis Elizabeth (Irwin) Herndon. Second Class Seaman, U. S. N. R., during World War.

1921.

Francis Marion Reynolds, Jr., Keyser, W. Va.

Born at Keyser, W. Va., December 5, 1895. Son of Frank Cornelius and Jessie (Knight) Reynolds. Served as Radio Electrician, Second Class, U. S. N. Detailed as Instructor at U. S. Naval Radio School, Great Lakes, Ill. Relative in Fraternity, brother, Knight Reynolds, Alpha Gamma, '23.

Hudson Chandler, St. Albans, W. Va.

Born at St. Albans, W. Va., October 30, 1895. Son of Edwin Wiley and Sallie Brown (Hudson) Chandler. Enlisted in U. S. Marine Corps, August 5, 1917; discharged December 30, 1918; rank, Corporal.

Lawrence Louis Wagener, Wheeling, W. Va.

317 South Broadway.

Born at Wheeling, W. Va., May 22, 1898. Son of Frank William and Ida Rose (Harttong) Wagener. Civil and Mining Construction Engineer. Attended Machine Gun Officers' Training Camp at Camp Hancock, Georgia.

Thomas Vincent Gocke, Piedmont, W. Va.

Born at Piedmont, W. Va., July 4, 1899. Son of Thomas William and Mary Frances (Kessler) Gocke.

Edward Camden Williams, Akron, Ohio.

420 Power Street.

Born at Parkersburg, W. Va., September 19, 1895. Son of Alfred Nevitt and Clara C. (Cook) Williams. With B. F. Goodrich Company. Inducted March 5, 1918; discharged Dec. 3, 1918, as Sergeant in Infantry, unassigned and Candidate in C. O. T. C., Camp Gordon, Ga.

Jerry Adams White, Terra Alta, W. Va.

Born at Aurora, W. Va., September 24, 1898. Son of John W. and Ida Mae (Hebb) White. Druggist. F. A. C. O. T. C., Camp Zachary Taylor, Ky., 1918.

William Bennett Hogg, Point Pleasant, W. Va.

Born at Point Pleasant, W. Va., September 24, 1898. Son of Charles

Edgar and Nannie Berden (Hawkins) Hogg. C. O. T. S., Camp Gordon, Ga., 1918. Relatives in Fraternity, father, Charles E. Hogg, Alpha Gamma; brothers, Charles J. Hogg, Alpha Gamma, '08, and Robert L. Hogg, Alpha Gamma, '14.

Edward Hughes, Pittsburgh, Pa.

1637 Suburban Avenue.

Born at Wheeling, W. Va., June 13, 1899. Son of Reese William and Ellanor Gertrude (Dailey) Hughes. Served in U. S. N. on U. S. S. *Arkansas* as Hospital Apprentice; discharged July 11, 1919.

Wilson Osborne Grimm, Jr., Buckhannon, W. Va.

Born at Ten Mile, W. Va., July 12, 1897. Son of Wilson Osborne and Minnie Jane (Wingfield) Grimm.

Frank Barritt Mantz, Martinsburg, W. Va.

121 N. Spring Street.

Born at Martinsburg, W. Va., June 16, 1897. Son of Charles Albert and Bettie Anna (Dovley) Mantz.

Carl Beaty Allen, Moorefield, W. Va.

Born at Moorefield, W. Va., July 18, 1896. Son of William Ashby and Sallie Van Meter (Cunningham) Allen. Private, First Class, Signal Corps, December 15, 1917, to August 2, 1918; Second Lieutenant, A. S. M. A., August 2, 1918, to January 1, 1919.

Cecil Martin Stalnaker, Paw Paw, W. Va.

Born at Parsons, W. Va., April 13, 1897. Son of Loman Santford and Alice Rebecca (Shawhan) Stalnaker. High school principal. Served as Second Lieutenant Infantry, U. S. A., Camp Grant, Ill., during World War. Married, June 12, 1920, Ruth Grider.

John Ray Campbell, Sandyville, W. Va.

Born at Sandyville, W. Va., January 20, 1894. Son of Colin and Margaret (Somerville) Campbell. Served as Second Lieutenant and Pilot, A. S. M. A., May 14, 1917 to January 7, 1919.

1922.

James Arthur Newcome, Keyser, W. Va.

Born at Newburg, W. Va., October 5, 1897. Son of James William and Mary R. (Jennings) Newcome. S. A. T. C., West Virginia University, 1918.

Lyle Ernest Swiger, Morgantown, W. Va.

230 Kirk Street.

Born in Harrison County, W. Va., November 21, 1899. Son of Howard Hayes and Zella (Kyle) Swiger. Married, August 29, 1920, Cleland Bones.

Percy Alen Sigler, Washington, D. C.

3357 Eighteenth Street, N. W.

Born at Westernport, Md., October 24, 1899. Son of William Thomas and Maria (Warnick) Sigler. Relative in Fraternity, brother, Curtis M. Sigler, Alpha Gamma, '19.

Frederic Arol Stone, Harrisburg, Pa.

3205 North Front Street.

Born at Connellsville, Pa., January 8, 1901. Son of Elisha Brown and Florence Agnes (Bowman) Stone. Relative in Fraternity, brother, Erwin B. Stone, Alpha Gamma, '18.

James Donald Chadduck, Grafton, W. Va.

Born at Grafton, W. Va., October 22, 1901. Son of Harry Webster and Ada Xavier (Van Kirk) Chadduck.

Mortimer Williams Gamble, Jr., Moorefield, W. Va.

Born at Moorefield, W. Va., November 24, 1900. Son of Mortimer Williams and Katherine Beal (Hackney) Gamble.

Charles Hobart Spindler, Kingwood, W. Va.

Born at Bruceton Mills, W. Va., February 2, 1900. Son of Charles and Nettie Ellathea (Metheny) Spindler. S. A. T. C., West Virginia University, 1918. Relative in Fraternity, brother, Gerald P. Spindler, '23.

Allen Perry Everstine, Ridgeley, W. Va.

Born at Ridgeley, W. Va., March 8, 1900. Son of Willard and Mary Christina (Loy) Everstine.

Raymond John Heber, New Martinsville, W. Va.

Born at Stringtown, W. Va., April 12, 1898. Son of John and Mary Dorothea (Rau) Heber. Seaman, U. S. N. R., October, 1918, to June, 1919.

William Cameron Campbell, Charles Town, W. Va.

Born at Charles Town, W. Va., November 25, 1899. Son of William and Ellen Moore (Fowle) Campbell. S. A. T. C., St. John's College, 1918.

John Roach Cook, Fairmont, W. Va.

609 Fairmont Avenue.

Born at Fairmont, W. Va., November 19, 1900. Son of John Roach and Susie Olivia (Watts) Cook.

Nathaniel Peabody Atkinson, Elm Grove, W. Va.

Born at Elm Grove, W. Va., December 11, 1894. Son of Edward Melancthon and Mary Belle (Gray) Atkinson. Served as Sergeant, first class, 24th Aero Squadron, First Army, A. E. F.

George Joseph Shaffer, Martinsburg, W. Va.

121 East King Street.

Born at Martinsburg, W. Va., October 10, 1898. Son of Joseph Harrison and Hannah (Dyer) Anderson. Enlisted in Regular Army, March, 1918; overseas as casual, June, 1918; attached to 152d Aero Pursuit Squadron, A. E. F.; discharged July 21, 1919.

1923.

Alfred William Lohman, Wheeling, W. Va.

3826 Eoff Street.

Born at Wheeling, W. Va., July 7, 1897. Son of William and Elizabeth (Kratz) Lohman.

Chester Edward Reineke, Wheeling, W. Va.

309 Erie Street.

Born at Wheeling, W. Va., September 3, 1901. Son of William Alfred and Emma (Edge) Reineke.

Joseph Howard Lentz, New Martinsville, W. Va.

Born at New Martinsville, W. Va., June 23, 1897. Son of Thomas David and Anna Louise (Rabel) Lentz. Served in U. S. N. during the World War.

Knight Reynolds, Keyser, W. Va.

Born at Keyser, W. Va., June 24, 1899. Son of Frank Cornelius and Jessie (Knight) Reynolds. S. A. T. C., West Virginia University, 1918. Relative in Fraternity, brother, Francis M. Reynolds, Jr., Alpha Gamma, '21.

Lester Lynwood Sheaffer, Guayaquil, Ecuador, S. A.

Born at Harrisburg, Pa., August 20, 1901. Son of Jacob and Bertha (McGlaughlin) Sheaffer.

Clarence Stamm Harman, New Martinsville, W. Va.

Born at New Martinsville, W. Va., September 11, 1901. Son of George Alfred and Mollie (Stamm) Harman.

Harry Neidhart Gruber, Elm Grove, W. Va.

Born at Wheeling, W. Va., May 10, 1897. Son of Harry and Julia Louise (Neidhart) Gruber. In the U. S. Air Service from January 7, 1918, to November 30, 1918.

Edward Paul Joyce, Dormont, Pittsburgh, Pa.

2600 Broadway.

Born at Pittsburgh, Pa., September 26, 1897. Son of Thomas Ambrose and Mary Elizabeth (Quinn) Joyce.

Gerald Ralph Spindler, Kingwood, W. Va.

Born at Terra Alta, W. Va., November 27, 1901. Son of Charles and Nettie Ellathea (Metheny) Spindler. Relative in Fraternity, brother, Charles H. Spindler, Alpha Gamma, '22.

William Eugene Reed, Morgantown, W. Va.

205 Wells Street.

Born at Fairmont, W. Va., September 3, 1901. Son of William Eugene and Philippa Meela (Jeffries) Reed.

Raymond Priest Boggs, Franklin, W. Va.

Born at Franklin, W. Va., October 13, 1900. Son of Mason and Sarah (Priest) Boggs.

Marvin Stewart McElfresh, Point Pleasant, W. Va.

Born at Point Pleasant, W. Va., August 7, 1900. Son of Edward and Carrie (Stewart) McElfresh.

Eugene Thomas Gunning, Cumberland, Md.

42 Baltimore Avenue.

Born at Cumberland, Md., June 20, 1902. Son of Edward Eugene and Ethel Blanche (Frantz) Gunning.

ALPHA DELTA CHAPTER HOUSE
University of Maine

Alpha Delta Chapter

UNIVERSITY OF MAINE

ORONO, MAINE

Instituted May 27, A. D. 1898

ARCHER LEWIS GROVER
CLINTON LLEWELLYN COLE
FREDERICK LEWIS MARTIN
LLEWELLYN NATHANIEL EDWARDS
ALDEN PERCY SPRAGUE
ELMER DREW MERRILL
FREDERICK WILLIAM SAWTELLE
RAY HERBERT MANSON
WILLIAM NELSON
CLINTON LEANDER SMALL
HALL FARRINGTON HOXIE
ALLEN WHITMORE STEPHENS
OLIVER OTIS STOVER
De FOREST HENRY PERKINS
JOHN GARDNER LURVEY
CHARLES HUTCHINSON LOMBARD
GEORGE COLLINS
HERBERT LUTHER ADAMS
WILLIAM HARRIS BOARDMAN
RALPH HARVEY SABIN
FREDERICK MERRILL DAVIS
JOHN EDWIN BARNEY

History of Alpha Delta Chapter

Alpha Delta Chapter was established at the University of Maine on May 27, 1898 when the Omicron Epsilon Eta Pi Society were initiated into Phi Kappa Sigma. The initiation ceremony took place at the City Hall, Bangor, and was performed by Brothers J. Hartley Merrick, Grand Alpha and Stephenson H. Walsh, Past Grand Alpha.

Twenty-two charter members assumed the responsibility of the new fraternal organization, of whom five were freshmen, six were sophomores, six were juniors and five seniors.

During the early life of the fraternity meetings were held in the Q. T. V. hall on the campus and at nearly every meeting for over four years it was the custom of the society to carry out an extensive literary program. With the pressure of college duties and the volume of business transacted, incident to the operation of a chapter house it was later found necessary to discontinue this practice.

On November 4, 1898, the first action in regard to a chapter home was taken when it was voted, " To have a committee appointed to see what prospect we have of getting a chapter house."

During the winter of 1900–01 the Q. T. V. Hall was burned and it was only due to the daring and persistent efforts of Brother F. M. Davis, '01, that the charter was not destroyed.

From this time on the efforts of the brothers were directed towards securing funds to build a chapter house. The chapter was fortunate in that the university authorities provided a site for a home on the university campus and were willing to endorse notes to the amount of about $10,000 for its erection. With this financial support money was borrowed from banks and individuals and in the college year of 1902–03 work commenced.

In November, 1903, the chapter moved into the new home,

a house built to hold about thirty students, a matron and a chef. From this date on, as is universally the case, a new life began for Alpha Delta.

The chapter has always published a news letter to the alumni and in the fall of 1908 the chapter letter was changed to the *Maine Phi Kap*, a printed illustrated sheet of four pages. Alpha Delta has been prosperous in her fraternal life and her business transactions and holds the goodwill of the commercial firms with which her officers have come in contact. With the outbreak of the war Alpha Delta lost a large number of men and during the year of 1917–18 only about twelve men returned to their college work, all sophomores and juniors, and for a time the opening of the chapter house was in doubt. The financial load seemed greater than the men could shoulder, but the alumni came to the rescue with funds and the house was opened with a small but loyal delegation.

During the war thirty-nine members of the chapter were in active service and sixteen were in the S. A. T. C. Three of the brothers: Lieutenant Herbert Gray Cobb, Lieutenant Frank Benn Holden, and Lieutenant Donald William Norton, all of the Class of 1918, gave their lives in France for the cause.

Alpha Delta Chapter

1895.

Oscar Llewellyn Grover, B.M.E., B.C.E., C.E., Chevy Chase, Washington, D. C.

3813 Jocelyn Street.

Born at Bethel, Me., August 28, 1874. Son of Daniel Barker and Martha Matilda (Eames) Grover. Bridge Engineer, Chesapeake and Ohio Railroad Company, 1906–13. Bridge Engineer, Bureau of Public Roads, U. S. Department of Agriculture, 1914 to date. Married, November 20, 1901, Annie Louise Wilson.

1897.

Perley Francis Goodridge, B.M.E., Detroit, Mich.

563 Buena Vista Avenue W.

Born at Milo, Me., March 19, 1875. Son of Orlando Thaxter and Julia Emma (Stubbs) Goodridge. Instructor in Mechanical Drawing, University of Maine, 1897–98. Mechanical Engineer, General Chemical Company, 1912–18; Assistant Engineer of Construction, Studebaker Corporation, Detroit, Mich., 1918 to date. Married, June 24, 1903, Emma Mabel Dawson. Relative in Fraternity, brother, Oren L. Goodridge, Alpha Delta, '03.

1898.

*Francis LeRoy Harvey, B.S.; M.S. [Iowa Agric. Coll.]; Ph.D. [Ark. Indus. Univ.], Orono, Me.

Born at Ithaca, N. Y., April 22, 1850. Son of Daniel and Arminda (Wilkins) Harvey. Professor of Biology, University of Maine. Died at Orono, Me., March 6, 1900.

Llewellyn Nathaniel Edwards, B.C.E., C.E., Washington, D. C.

Bureau of Public Roads.

Born at Otisfield, Me., October 6, 1873. Son of Dominicus Jordan and Lottie Thompson (Gage) Edwards. Bridge and structural engineer. At present Senior Highway Bridge Engineer, Bureau of Public Roads, U. S. Department of Agriculture, Washington, D. C. Commissioned Captain, Engineer Corps, May 12, 1918; ac-

tive service at Camp Lee, Va. Married, first, September 13, 1902, Margaret Loretta Stokes; second, July 2, 1911, Carolyn Adelle Hodgdon. Relative in Fraternity, brother, Dayton J. Edwards, Alpha Delta, '06.

Elmer Drew Merrill, B.S., M.S., Manila, P. I.

Bureau of Science.

Born at East Auburn, Me., October 15, 1876. Son of Daniel Cumming and Mary Adelaide (Noyes) Merrill. Assistant in Biology, University of Maine, 1898–99; Assistant Agrostologist, U. S. Department of Agriculture, Washington, D. C., 1899–1902; Botanist to Philippine Bureau of Agriculture and Forestry, 1902–03, and same to Bureau of Science, 1903–19; Director, Bureau of Science, 1919, and Editor, *Philippine Journal of Science.* Married, May 11, 1907, Mary Augusta Sperry.

Ray Herbert Manson, E.E., Rochester, N. Y.

Stromberg Carlson Telephone Manufacturing Company.

Born at Bath, Me., August 25, 1877. Son of Rev. Edwin and Abby M. (Stone) Manson. Assistant in Department of Electrical Engineering, University of Maine, 1899–1900. Chief Engineer, Garford Manufacturing Company, Elyria, Ohio, 1912–1916. Chief Engineer, Stromberg Carlson Telephone Manufacturing Company, Rochester, N. Y., 1916 to date. Has issued over fifty U. S. patents covering telephone subjects. Married, August 3, 1903, Amy Bishop Arthur. Relative in Fraternity, brother, Walter B. Manson, Alpha Delta, '05.

Alden Percy Sprague, B.M.E., Oakland, Cal.

5507 College Avenue.

Born at Vanceboro, Me., May 8, 1877. Son of George Marks Brewer and Maggie (Bishop) Sprague. Secretary of the Strong-Scott Manufacturing Company, Minneapolis, Minn., 1906 to 1910. Sales Engineer (Pacific Coast) Richardson Scale Company, Passaic, N. J., until 1918. Sales Engineer, Canning Machinery Division, Berger and Carter Company, San Francisco, since 1918. Married, August 10, 1904, Grace Ireland.

Frederick William Sawtelle, B.C.E., C.E., Madison, Wis.

C. M. & St. P. R. R.

Born at Oakland, Me., June 14, 1877. Son of Frank and Martha Wilber (Benson) Sawtelle. Roadmaster with Chicago, Milwaukee and St. Paul Railroad Company. Commissioned Second Lieutenant Engineers, June 4, 1917. Left for foreign service July 21, 1917, with Co. D, 13th Engineers; in Verdun sector in active service operating military railroad, August 16, 1918, to March 17, 1919; promoted to Captain, March 19, 1918. Married, September 24, 1900, Greta Lydia Bigelow. Relative in Fraternity, son, Rolfe B. Sawtelle, Alpha Theta, '23.

Arthur Robert Crathorne, B.S. [Illinois]; Ph.D. [Göttingen], Champaign, Ill.

1113 South Fourth Street.

Born at Scarborough, Eng., October 26, 1875. Son of Francis and Ann (Harrison) Crathorne. Tutor in Mathematics, University of Maine, 1898–1900; Instructor in Mathematics, University of Wisconsin, 1902–04; Assistant Professor in Mathematics, University of Illinois, 1908 to date. Sigma Xi and Phi Kappa Phi. Co-author of Rietz and Crathorne's College Algebra. Married, first, June 21, 1904, Charlotte Pengra; second, June 20, 1917, Katherine Layton.

Harry Matthew Lincoln, B.C.E., Corinna, Me.

Born at Bangor, Me., June 5, 1876. Son of Francis Wayland and Harriet Adelaide (Bicknell) Lincoln. Farmer and cattle breeder. Married, June 5, 1911, Eleanor Edith Tewksbury.

Alfred Andrews Starbird, B.S. in Pharm., Washington, D. C.

War Department.

Born at South Paris, Me., July 15, 1875. Son of Winfield Scott and Emeline (Roberts) Starbird. Officer of U. S. Army. Second Lieutenant, Sixth Artillery, July 9, 1898; First Lieutenant, Artillery Corps, February 2, 1901; Captain, Artillery Corps, July 31, 1903; served in the Philippines, 1899–1901. Captain, Fifth F. A., 1907 to 1916; Major, Fifth F. A., 1916–1917; Major, Inspector General's Department, February 28, 1917, to May 15, 1917; Lieutenant-Colonel, Inspector General's Department, May 15, 1917, to April 30, 1918; Brigadier General, April 30, 1918, to June 1, 1919; present rank, Lieutenant Colonel, F. A.; graduate, General Staff College, 1920. Married, July 20, 1911, Mary Ethel Dodd.

Albion Dana Topliff Libby, B.M.E., E.E., East Orange, N. J.

274 South Burnett Street.

Born at Scarboro, Me., October 16, 1875. Son of John Augustus and Louise (Deering) Libby. Electrical engineer. Consulting Engineer and Patent Attorney for Splitdorf Electrical Company. Phi Kappa Phi. Corporal, Company M, 1st Maine, during Spanish-American War. On advisory committee for Standards on Army Trucks, during World War. Married, June 8, 1901, Carrie Wilhelmina Libby.

1899.

Allen Whitmore Stephens, B.C.E., New York, N. Y.

244 Madison Avenue.

Born at Patten, Me., July 19, 1879. Son of Charles Walter and Adella Susan (Chadbourne) Stephens. Chief Engineer, Turner

Construction Company, New York. Phi Kappa Phi. Married, December 27, 1905, Marion Susan Levering.

Hall Farrington Hoxie, B.M.E., E.E., Belfast, Me.

22 Cedar Street.

Born at North Fairfield, Me., February 14, 1877. Son of Silas and Clara Elizabeth (Emmerson) Hoxie. Electrical engineer. With the General Engineering and Management Corporation, New York. Captain, U. S. Engineers, August, 1918, to February, 1919. Married, October 5, 1905, Ethel G. Barr.

Archer Lewis Grover, B.M.E., B.S., Orono, Me.

22 Myrtle Street.

Born at Bethel, Me., May 24, 1876. Son of Albert Wellington and Olive Swift (Willis) Grover. Instructor at the University of Maine, 1903–09; Associate Professor of Mechanical Drawing, 1909–20. Professor and head of department of Engineering Drawing, 1920 to date. Married, September 7, 1904, Florence Augusta Abbott.

*Clinton Leander Small, B.S., B.A., Flushing, N. Y.

Born at Auburn, Me., June 17, 1874. Son of Newton and Flora Ella (Walker) Small. Assistant in Department of Chemistry, University of Maine, 1899–1900. Chemist with the Oakes Manufacturing Company, Long Island City, N. Y., 1900–07, and Superintendent of same company, 1907–15. Married, August 12, 1902, Harriet Rollins Mann. Died at Flushing, N. Y., July 27, 1915.

Oliver Otis Stover, B.S., M.S., Freeport, Me.

Born at Pownal, Me., June 2, 1876. Son of Charles Clark and Zelamy (Temple) Stover. Assistant in Natural History, University of Maine, 1899–1900. Member of School Board, 1905–07. Superintendent of Schools, 1907 to date. Married, September 3, 1903, Vashti Elisabeth Gosnell.

William Nelson, B.M.E., Norfolk, Va.

323 West Twenty-ninth Street.

Born at Portland, Me., March 9, 1877. Son of Masus Henry and Annie Louise (Bonkdoll) Nelson. Supervision Draftsman, U. S. Navy Yard, Norfolk, Va. Married, November 14, 1907, Alice Mary North.

George Collins, B.C.E., Lexington, Ky.

Lexington City Bank Building.

Born at Athol, Mass., August 7, 1878. Oil Operator. Married, 1901, Georgie E. Hallett.

1900.

Charles Hutchinson Lombard, B.C.E., Folcroft, Pa.

Born at Portland, Me., August 4, 1878. Son of Thomas Loring and Annie Maria (Simpson) Lombard. Assistant in Civil Engineering at University of Maine, 1900–01. In the Construction Department of Pennsylvania Railroad Company, 1901 to date. Phi Kappa Phi. Married, June 11, 1902, Edith Belle Holmes.

John Gardner Lurvey, B.M.E., Tampa, Fla.

206 South Boulevard.

Born at Patten, Me., October 16, 1878. Son of Charles Henry and Eva Elberta (Gardner) Lurvey. In the Testing and Engineering Departments of the General Electric Company, 1900–1911. Wholesale Grocery, 1914 to date. Phi Kappa Phi. Married, June 21, 1904, Arlene Louise Paige.

Clinton Llewellyn Cole, B.C.E., Meriden, Conn.

309 Broad Street.

Born at Sedgwick, Me., January 19, 1879. Son of Edward C. and Hattie M. (Coombs) Cole. Civil engineer. Instructor in Civil Engineering and Drawing, University of Maine, 1900–02. Engineer employed by the U. S. War Department on construction of fortifications, 1898–1903. Valuation and Appraisal Engineer, with Bliss and Cole, Hartford, Conn. Phi Kappa Phi. Married, September 3, 1903, Clara Belle Pope. Relative in Fraternity, brother, Henry E. Cole, Alpha Delta, '02.

De Forest Henry Perkins, Ph.B., A.M.; LL.B. [Ill. Coll. Law], Portland, Me.

Congress Square Hotel.

Born at Brooksville, Me., December 24, 1872. Son of Charles Henry and Ruth Hawes (Grindle) Perkins. Superintendent of Schools, Portland, Me., to 1920. Manager, Congress Square Hotel, 1920 to date. Married, August 1, 1900, Jennie Caroline Powers.

Ralph Harvey Sabin, Dravosburg, Pa.

Born at South Meriden, Conn., June 19, 1877. Son of Henry and Myra Leavins (Harvey) Sabin. In railroad engineering and construction, 1899–1912; in private practice as civil and mining engineer, 1912–18; with Gillespie-Hard Construction Company, 1918 to date. Married, March 15, 1905, Augusta Maria Fling.

Joseph Onon Whitcomb, Ph.B., Syracuse, N. Y.

410 Vinney Building.

Born at Morrill, Me., April 11, 1872. Son of Roscoe Henry and Eva Jane (Woodbury) Whitcomb. Manager, The Frentrer Press

Company, Educational publishers. Married, August 1, 1900, Mary Winslow Hodgkins.

1901.

Herbert Luther Adams, Somerville, Mass.

5 a Putnam Street.

Born at Warren, Mass., May 15, 1877. Son of Leander and Emma Jane (Trowbridge) Adams. Draftsman, Navy Department; Chief Draftsman and Inspector, Cavite, P. I., 1905–07; government inspector at various Navy Yards, 1908–14; with U. S. Housing Corporation, during World War; inventor.

William Harris Boardman, B.S.C.E., Newark, N. J.

71 Mapes Avenue.

Born at Calais, Me., September 29, 1878. Son of Howard Quincy and Annie Josephine (Wells) Boardman. Engineer, New Jersey Water Supply Commission, and private practice as Consulting Engineer. Married, June 30, 1903, Marguerite Alice Kremer.

*Wales Rogers Bartlett, A.B., Centre Montville, Me.

Born at Sutter Creek, Cal., October 31, 1876. Son of James Otis and Olive Little (Rogers) Bartlett. Teacher. Principal of High School, Gilbertville, Mass. Died at Gilbertville, Mass., February 16, 1907.

Frederick Lewis Martin, Wilkes-Barre, Pa.

337 North Main Street.

Born at Franklin, Me., October 23, 1879. Son of George Alexander and Julia A. (French) Martin. At present Sales Manager, Sheldon Axle and Spring Company. Married, June 17, 1902, Lillian May Kane. Relative in Fraternity, brother, George A. Martin, Jr., Alpha Delta, '12.

John Earl Barney, Augusta, Me.

R. D. No. 2.

Born at Canaan, N. H., March 15, 1876. Son of Albert E. and Abbie (Hutchinson) Barney. Farmer. Married, September 26, 1899, Lydia Kirkpatrick.

Fred Merrill Davis, B.S. in E.E., E.E.; LL.B. [Chicago-Kent Coll. of Law], Chicago, Ill.

6341 Blackstone Avenue.

Born at Lewiston, Me., October 8, 1877. Son of George Knox and Clara Anna (Merrill) Davis. Practicing patent law since 1910. Relative in Fraternity, brother, Rodney C. Davis, Alpha Delta, '03.

Thomas Buck, B.S.; Ph.D. [Chicago], Berkeley, Cal.

Faculty Club.

Born at Orland, Me., December 25, 1881. Son of Harry Hill and Alice (Mason) Buck. Instructor in Mathematics, University of Maine, 1902–06. Instructor in Mathematics, University of Illinois, 1909 to 1911. Instructor, University of California, 1911 to date. Sigma Xi. Served as First Lieutenant, Ordnance, 1918.

1902.

Arthur Willis Bacheldor, B.S. in M.E., North Sebago, Me.

Born at North Sebago, Me., July 20, 1877. Son of Joseph Hannibal and Caroline Louise (Gatebell) Bacheldor. Assistant Cost Engineer with General Electric Company, Lynn, Mass. Married, May 26, 1917, Helen Loretta Goff.

Henry Ernest Cole, B.S. in E.E., Pittsburgh, Pa.

6100 Stanton Avenue.

Born at Sedgwick, Me., March 16, 1877. Son of Edward Clarence and Hattie Maria (Coombs) Cole. Vice President and Manager of Harris Pump and Supply Company. Phi Kappa Phi. Married, September 4, 1907, Auguste Helene Schumacher. Relative in Fraternity, brother, Clinton L. Cole, Alpha Delta, '00.

Arthur Elmer Silver, B.S. in E.E., Upper Montclair, N. J.

4 Appleton Place.

Born at Dexter, Me., August 14, 1879. Son of Charles Bradbury and Rebecca Evelyn (Dearth) Silver. Electrical Engineer with Electrical Bond and Share Company, New York, 1910 to date. Phi Kappa Phi. Married, August 31, 1914, Anna Jesse Teall.

Frank Ethelbert Pressey, B.S. in C.E., Bangor, Me.

487 Union Street.

Born at Bangor, Me., April 28, 1879. Son of Charles Darius and Ruby Frances (Hutchings) Pressey. Civil engineer. With the U. S. Geological Survey, 1902–07; since then consulting engineer. Married, September 24, 1903, Eva Goldthwaite.

Wesley Clarendon Elliott, B.S. in E.E., Montreal, P. Q., Canada.

New Birks Building.

Born at Patten, Me., April 20, 1876. Son of Wilmer Hallett and Cornelia Charlotte (Willett) Elliott. Manager, Canadian Company of B. F. Sturtevant Company. Sergeant, Battery C, 1st Maine Artillery in Spanish-American War. Married, September 28, 1902, Mary Helen Rogers.

Clinton Nathaniel Rackliffe, B.S. in E.E., E.E., Raleigh, N. C.

203 Woodburn Road.

Born at Easton, Me., April 7, 1878. Son of William Henry and Sarah Howland (Hall) Rackliffe. Manager, Power Department, Caroline Power and Light Company. Phi Kappa Phi. Married, June 8, 1907, Estelle Adams Southwick.

1903.

Nathan Ajalon Chase, B.S. in Ch., Ilion, N. Y.

315 Otsego Street.

Born at Milton Plantation, Me., October 25, 1878. Son of Charles Freeman and Clarissa Stevens (Godwin) Chase. Chemical and Metallurgical Engineer with the Remington Arms, Union Metallic Cartridge Company. Phi Kappa Phi. Corporal, First Maine Regiment, U. S. V., during the Spanish-American War. Married, June 27, 1906, Mertie Grace Walker.

Howard Ausburn Smith, B.S. in E.E., E.E., Wellesley, Mass.

Born at North Truro, Mass., November 27, 1880. Son of Isaac and Sarah Frances (Green) Smith. Electrical Engineer with General Electric Company.

Rodney Clinton Davis, B.S. in C.E., C.E., Chicago, Ill.

226 West Jackson Boulevard.

Born at Lewiston, Me., November 11, 1880. Son of George Knox and Clara Anna (Merrill) Davis. Bridge Engineer, Chicago and North Western Railway. Relative in Fraternity, brother, Fred M. Davis, Alpha Delta, '01.

Oren Leslie Goodridge, B.S. in C.E., Houlton, Me.

Born at Milo, Me., October 21, 1882. Son of Orlando Thaxter and Julia Eaton (Stubbs) Goodridge. Assistant Engineer, Bangor and Aroostook Railroad Company. Married, April 2, 1910, Anna Gertrude French. Relative in Fraternity, brother, Perley F. Goodridge, Alpha Delta, '97.

Veysey Hiram Robinson, B. Ped., Pemaquid, Me.

Born at Grand Lake Stream, Me., December 27, 1879. Son of George and Isabelle (Pomeroy) Robinson. Principal Old Town, Me., High School. Married, June 19, 1907, Ethel Georgina Lindsay.

Mellen Cleaveland Wiley, B.S. in C.E., C.E., Chicago, Ill.

1009 East Sixty-second Street.

Born at Bethel, Me., January 11, 1877. Son of Philentheus Cleaveland and Mary Eliza (Carter) Wiley. Structural Designer with

H. M. Byllesly and Company. Married, September 1, 1909, Mary Lena Ingram.

Frank Libby Douglass, B.S. in C.E., Park Ridge, Ill.

378 Meacham Avenue.

Born at Gorham, Me., August 2, 1876. Son of George Henry and Winfred McLeflan (McLellan) Douglass. Civil Engineer, with North Works, Illinois Steel Company. Married, October 7, 1908, Ina Mabel Allen.

1904.

Everett Mark Breed, B.S. in E.E., Oakland, Cal.

536 Santa Ray Avenue.

Born at Lynn, Mass., August 24, 1880. Sales Engineer, Pelton Water Wheel Company. Phi Kappa Phi. Married, March 11, 1907, Berle Louise Walton.

Roy Elgin Strickland, B.S. in E.E., Schenectady, N. Y.

33 University Place.

Born at Wayne, Me., October 28, 1879. Son of Nathan F. and Louise (Phillips) Strickland. Engineer with General Electric Company. Married, June 26, 1907, Della M. McArdle.

Leonard Alexander Lawrence, B.S. in C.E., Ithaca, N. Y.

967 East State Street.

Born at Calais, Me., November 4, 1882. Son of Millard Dewey and Clara A. (Eye) Lawrence. Instructor in Civil Engineering at Cornell University, 1907 to date. Married, April 17, 1907, Agnes Alberta Wanamaker.

*Ralph Waldo Kingsbury, B.S. in E.E., Brewer, Me.

Born at South Brewer, Me., February 6, 1882. Son of Waldo Howard and Anna Thusa (Gowen) Kingsbury. Engineer with General Electric Company, 1904–14. Married, September 2, 1908, Anna May Skinner. Died at Los Angeles, Cal., April 26, 1914.

Ralph Howard Pearson, B.S. in E.E., Dallas, Tex.

Cotton Exchange Building.

Born at Guilford, Me., August 24, 1882. Son of David and Harriet Webber (Bennett) Pearson. Engineer with Westinghouse Electric and Manufacturing Company.

Alfred Carroll Jordan, B.S. in E.E., Portland, Me.

451 Congress Street.

Born at Casco, Me., September 1, 1878. Son of James and Nettie A.

(Green) Jordan. Engineer with Cumberland County Power and Light Company, Portland, Me. Married, February 20, 1907, Alice Mabel Skillins.

1905.

Ray Martin Snell, B.S. in C.E., Browning, Mont.

U. S. Reclamation Service.

Born at La Grange, Me., August 14, 1880. Son of Willard and Ida Warren (Cushman) Snell. Inspector and Assistant Engineer with the U. S. Reclamation Service, 1906 to date. At present Project Manager of Blackfeet and St. Mary's Projects. Married, January 1, 1914, Olivio Evangeline Connor.

Curtis Eames Abbott, B.S. in C.E., C.E., Locke's Mills, Me.

Born at Bethel, Me., June 19, 1866. Son of Jonathan and Eliza (Chase) Abbott. Superintendent and Assistant Treasurer, E. L. Tebbetts Spool Company, Locke's Mills, Me. Married, November 21, 1910, Jennie Lenora Coffin.

Walter Blaine Manson, East Orange, N. J.

63 Chestnut Street.

Born at Farmingdale, Me., April 9, 1883. Son of Edwin and Abbie (Stone) Manson. Chief Engineer, Holmes Electric Protective Company, New York. Married, September 28, 1909, Mary Elizabeth Ott. Relative in Fraternity, brother, Ray H. Manson, Alpha Delta, '98.

Carl Wesley Woods, Needham, Mass.

55 Walnut Street.

Born at Knox, Me., March 8, 1881. Son of Herbert W. and Annie (Leonard) Woods. With Washburn-Crosby Company, Boston. Married, June 25, 1907, Orrie M. Sibley.

George Kemp Huntington, B.S. in E.E., New York, N. Y.

195 Broadway.

Born at Middlefield Center, N. Y., November 7, 1883. Son of George Mann and Emily Esther (Kemp) Huntington. Auditor of Disbursements, Western Union Telegraph Company, 1912–17; Assistant Auditor, 1918–19; Acting Treasurer, 1919 to date. Phi Kappa Pi. Married, June 9, 1909, Lezetta Alberta Strong.

Andrew Jenkins Hayes, B.S. in C.E., New Haven, Conn.

382 Central Avenue.

Born at Oxford, Me., December 29, 1882. Son of Cyrus Shaw and Lizzie Thomas (Jenkins) Hayes. With Winchester Repeating Arms Company as General Foreman on Munitions Production.

Married, February 17, 1908, Gertrude Adeline Prescott. Relative in Fraternity, brother, Arthur G. Hayes, Alpha Delta, '12.

Herbert Walter Bachelder, B.S. in E.E., E.E., Herkimer, N. Y.

Born at East Winthrop, Me., September 26, 1880. Son of Albert Walter and Sarah Edith (Kezer) Bachelder. Engineer on construction work, 1915–17. Proprietor of Herkimer Foundry Company, 1917 to date. Married, October 30, 1906, Flora Bernice McPhetres.

Carl Wellington Weeks, B.S. in E.E.; Master Patent Laws [Georgetown Univ.], Washington, D. C.

U. S. Patent Office.

Born at Oakfield, Me., March 9, 1880. Son of Avon Dudley and Sarah Lavinia (Sherman) Weeks. Electrical Engineer with Westinghouse Electric and Manufacturing Co., Pittsburgh, Pa., and with Carolina Power and Light Co., Raleigh, N. C., to 1910. Assistant Examiner U. S. Patent Office, 1910 to date. Phi Kappa Phi.

Ernest Eugene Trafton, B.S. in E.E., Great Neck, L. I., N. Y.

Born at Alfred, Me., July 10, 1881. Telephone Engineer. Married, March 28, 1910, Agnes Monro.

*Gould Roydon Anthony, A.B., Scotland, Conn.

Born at Scotland, Conn., July 30, 1879. Son of Caleb and Elinor (Sullivan) Anthony. Clergyman. Sergeant, U. S. V., during the Spanish-American War. Married, June 30, 1904, Lillian De Este daughter of ex-Governor Lamson, of Maine. Died at Scotland, Conn., November 30, 1905.

1906.

Charles Libby Lang, B.S. in E.E., Santo Domingo, Republica Dominicana.

Palacio del Senado.

Born at Denver, Colo., January 10, 1882. Son of Charles Alva and Juliaett (Libby) Lang. Professor of Electrical Engineering, and Acting Dean, University of Porto Rico. President of Civil Service Commission of Dominican Republic. During World War served in Officers' Training Camp, Porto Rico. Married, April 16, 1911, Josefa Padilla y Gubernard.

Frederick Hall Harlow, B.S. in Agri., Norfolk, Mass.

Born at Turner, Me., October 9, 1881. Son of Frank Linwood and Mary Ella (Hall) Harlow. Engaged in lumbering and farming. Married, July 28, 1917, Pamela Cary Ware.

Dayton James Edwards, B.S.; Ph.D. [Columbia], New York, N. Y.

505 West One Hundred and Twenty-fourth Street.

Born at Otisfield, Me., September 7, 1882. Son of Dominicus Jorden and Charlotte Alice (Gage) Edwards. Instructor at University of Maine, 1906–08; Assistant in Zoology, Columbia University, 1908–09; Instructor in Physiology, College of City of New York, 1909–17; Instructor in Physiology, Cornell Medical College, 1917 to date. Married, June 28, 1911, Grace Catherine Telford. Relative in Fraternity, brother, Llewellyn N. Edwards, Alpha Delta, '98.

Gotthard Wilhelm Carlson, B.S. in E.E., East Milton, Mass.

Born at Carlevi, Oland, Sweden, November 29, 1877. Son of Johan Peter and Christine (Gustavson) Carlson. Engineer with New England Telegraph and Telephone Company, Boston, Mass. Married, September 23, 1908, Ella Mildred Tuell.

Arthur Guy Bennett, B.S. in E.E., Point Anne, Ontario, Canada.

Born at Paris, Me., January 3, 1884. Son of Frank and Ellen Frances (Hammond) Bennett. Electrical and Mechanical Engineer, Point Anne Quarries, Limited. Married, October 9, 1907, Laura Bernice Brann. Relative in Fraternity, brother, Leslie Bennett, Alpha Delta, '10.

Charles Ellsworth Currier, B.S. in E.E., Brewer, Me.

Born at Abbot, Me., August 31, 1880. Son of Charles Whitehouse and Harriet (Joy) Currier. Engineer with Willys-Overland Company. Relative in Fraternity, brother, Harold N. Currier, Alpha Delta, '16.

Earle Revere Richards, B.S. in C.E., Millinocket, Me.

Born at New Gloucester, Me., March 31, 1883. Son of Ami Loring and Sarah Melissa (Fogg) Richards. With Great Northern Paper Company. Phi Kappa Phi. Married, October 6, 1909, Gladys A. Russell.

Frederick Oramel Stevens, B.S. in C.E., East Weymouth, Mass.

114 Hawthorne Street.

Born at Northfield, N. H., July 6, 1880. Son of Robert Ingalls and Mary Estelle (Adams) Stevens. Hydraulic Engineer. Married, July 1, 1906, Margaret Etta Murphy.

Caleb Hartwell Johnson, B.S. in M.E., Nahant, Mass.

68 Willow Street.

Born at Nahant, Mass., August 26, 1884. Son of Charles Frederick

and Pauline Thomas (Johnson) Johnson. Mechanical and Sales Engineer. Instructor in Mechanical Engineering, University of Maine, 1908–09.

1907.

Roy Gilbert Hamlin, B.S. in E.E., Gorham, N. H.

Born at Gorham, N. H., February 15, 1885. Son of Charles Gilbert and Lydia Ann (Lee) Hamlin. Electrical work and farming. Married, June 22, 1915, Wava Brown Richardson.

Lincoln Hall Hodgkins, B.S. in C.E., New York, N. Y.

140 Cedar Street.

Born at Jefferson, Me., September 22, 1878. Son of Daniel Edward and Mary Ellen (Jackson) Hodgkins. With Raymond Concrete Pile Company, New York, N. Y. Married, August 21, 1912, Ruth Stowell.

William Elmer Stone, B.S. in M.E., Wenatchee, Wash.

Born at Brewer, Me., November 24, 1883. Son of William Copeland and Amy Susan (Doane) Stone. Sales engineer for the Automatic Refrigerating Company, 1907 to date. Married, September 16, 1908, Beulah Lottie Kent.

Howard Carlton Stetson, B.S. in C.E., Mitchell, Neb.

U. S. Reclamation Service.

Born at Auburn, Me., November 19, 1883. Son of Charles M. and Maria Louise (Parsons) Stetson. Assistant engineer with the U. S. Reclamation Service, 1907 to date. Phi Kappa Phi. Married, June 28, 1911, Julia Mary Stover.

Porter La Forrest Swift, B.S. in M.E., Boston, Mass.

49 Federal Street.

Born at Norway, Me., September 12, 1885. Son of Porter Benjamin and Lillian (Cummings) Swift. Assistant Editor "Locomotive Directory," 1912–13; manager, Boston office, Automatic Refrigerating Company, 1913 to date. Married, May 16, 1910, Edna May Ford.

David Leroy Keene, South Framingham, Mass.

6 Gilbert Street.

Born at Norway, Me., July 19, 1884. Son of Adna Alphonso and Eleanora Francis (Cummings) Keene. Foreman for electrical contractor. Married, May 10, 1907, Eda Vesta Frost.

Lowell Jacob Reed, B.S., M.S.; Ph.D. [Pennsylvania], Baltimore, Md.

310 West Monument Street.

Born at Berlin, N. H., January 8, 1886. Son of Jason and Louella (Coffin) Reed. Instructor in Mathematics, University of Maine, 1908–13; Instructor in Mathematics, University of Pennsylvania, 1914–15; Assistant Professor in Mathematics, University of Maine, 1915–17; Director of the Bureau of Tabulation and Statistics, War Trade Board, Washington, D. C., 1917–18. Associate Professor of Biometry and Vital Statistics, School of Hygiene and Public Health, Johns Hopkins University, 1918 to date. Married, August 12, 1908, Marion Balentine. Relative in Fraternity, brother, Carroll C. Reed, Alpha Delta, '18.

Frank Wesley Twombly, Buffalo, N. Y.

369 Crescent Avenue.

Born at Belfast, Me., August 15, 1885. Son of Charles Henry and Ella Mary (Partridge) Twombly. Engineer with Buffalo Forge Company. Married, October 31, 1910, Gertrude J. St. Clair.

Roy Selwin Coffin, Bangor, Me.

100 Seventh Street.

Born at Garland, Me., January 20, 1883. Son of George Selwin and Lillian (Ladd) Coffin. Traveling salesman. Married, April 28, 1908, Velma Beckwith Rogers.

*Charles Bucknam Tebbetts, B.S. in C.E., Locke's Mills, Me.

Born at Locke's Mills, Me., March 19, 1885. Son of Eugene Lester and Lizzie Carrie (Morton) Tebbetts. In spool business. Postmaster of Locke's Mills, Me. Relative in Fraternity, brother, Eugene L. Tebbetts, Jr., Alpha Delta, '17. Died at Locke's Mills, Me., January 4, 1919.

1908.

Robert Mower Foster, B.S. in E.E., Los Angeles, Cal.

800 West Forty-seventh Street.

Born at Lisbon, Me., December 28, 1883. Son of Charles Haselton and Adella Adelaide (Mower) Foster. Salesman, McCoy Motor Supply Company, Los Angeles, Cal. Married, June 4, 1912, Maybelle Emma Robbins.

Cecil Sumner French, B.S. in E.E., Kingfield, Me.

Born at Kingfield, Me., December 6, 1881. Son of Sumner and Lucretia (Pullen) French. Superintendent, Kingfield Light Company. Married, November 14, 1910, Edith M. Talcott.

Edland Donald Savage, Boston, Mass.

105 Peterborough Street.

Born at St. Paul, Minn., June 25, 1886. Son of Edland L. and Abbie Francis (Ricker) Savage. Claim Department, Travelers' Insurance Company, Boston, Mass.

Philip Increase Robinson, B.S. in E.E., Fort Madison, Iowa.

Fort Madison Electric Company.

Born at Waterville, Me., July 23, 1886. Son of Increase and Elizabeth E. (Greenwood) Robinson. Manager, Fort Madison Electric Company and Dallas City Light Company. Married, June 3, 1914, Josephine Dorothea Reichmann.

James Adrian Gannett, B.S. in E.E., Orono, Me.

Born at Yarmouthville, Me., February 10, 1885. Son of James Church and Adria May (Craig) Gannett. Purchasing Agent, University of Maine, 1908–13. Registrar, University of Maine, 1913 to date.

William Alfred Cobb, B.S. in C.E., Monmouth, Me.

Born at Auburn, Me., March 22, 1885. Son of William Alfred and Mary Elizabeth (Peables) Cobb. Superintendent, Androscoggin Reservoir Company. Farming since 1919. Married, June 16, 1909, Bell C. Harris.

Searle Fowler Thomas, B.S. in E.E., Lincoln, Me.

Born at Lee, Me., May 25, 1887. Son of Oscar and Etta (Fowler) Thomas. Engineer, Automatic Refrigerating Company, Hartford, Conn. Commissioned Captain, Infantry, U. S. A., November 27, 1917; Instructor Officers' Training Camp, Ponce, P. R. to July 1, 1918; assigned to 274th Infantry; discharged January 26, 1919. Relative in Fraternity, brother, Albert H. Thomas, Alpha Delta, '21.

Clarence McLellan Weston, B.S. in C.E., New York, N. Y.

Room 1303, 200 Fifth Avenue.

Born at Starks, Me., August 5, 1885. Son of John Edward and Ada Maria (Manter) Weston. Draftsman to Assistant Engineer with H. S. Ferguson, Consulting Engineer, New York.

1909.

Herman Brackett Smith, B.S., New York, N. Y.

85 Liberty Street.

Born at Dayton, Me., May 2, 1885. Son of Herbert and Ada Eva (Sawyer) Smith. Engineer with Babcock and Wilcox Company, 1909 to date. Married, May 8, 1915, Grace Allen Thatcher.

Clinton Alley Plumly, B.S. in C.E., Portland, Me.

Maine Central Railroad Company.

Born at Lincoln, Me., February 24, 1886. Son of Charles F. and Laura E. (Ramsdell) Plumly. In Engineering Department of Maine Central Railroad, 1909 to date. Commissioned Captain, Engineers, August, 1917. With Three Hundred and Second, Fifty-second and Forty-seventh Engineers, A. E. F. Married, June 6, 1917, Katharine C. Moulton.

Winfield Alfred Kimball, B.S., New Bedford, Mass.

464 County Street.

Born at Norway, Me., May 15, 1886. Son of Frank and Ida May (Gerry) Kimball. Charge of Physics Department, New Bedford, Mass., High School, 1913 to date. Relative in Fraternity, brother, Roland G. Kimball, Alpha Delta, '15.

Edward Benjamin Hinckley, Hinckley, Me.

Born at Newport, Me., November 16, 1888. Son of Rev. George Walter and Harriet (Palmer) Hinckley. Reporter. Enlisted June, 1917. Commissioned Captain, Battery E, 1st Maine Heavy Field Artillery; overseas service, September, 1918, Captain, Headquarters Co., 56th Pioneer Infantry; in Meuse-Argonne offensive; with Army of Occupation, Germany; discharged July 19, 1919. Married, July 27, 1911, Marion Freeland Ireland.

*Warren Edward Conner, B.S. in C.E., Rutland, Vt.

Born at Brockton, Mass., June 19, 1888. Son of Charles Edward and Annie Perkins (Hatch) Conner. Civil Engineer. Married, December 23, 1910, Irene Clara Richardson. Died at Rutland, Vt., March, 1920.

Bernard Albert Chandler, B.S. in Forestry; M.F. [Yale], Ithaca, N. Y.

Forestry Department, Cornell University.

Born at New Gloucester, Me., December 20, 1884. Son of Andrew Campbell and Cora Evelyn (Bear) Chandler. Assistant State Forester and Instructor at University of Vermont, 1911–1917. Assistant Professor, Forest Utilization, Cornell University, 1917 to date. Married, May 19, 1917, Bessie Marian Thayer.

Philip Winthrop Ham, B.S. in C.E., San Francisco, Cal.

14 Sansome Street.

Born at Livemore Falls, Me., July 9, 1887. Son of Joseph Gardiner and Mary Emma (Chandler) Ham. Chief Engineer, Great Western Power Company. Married, August 11, 1915, Helen May Herrling.

Merle Eli Merriman, B.S. in M.E., Portland, Me.

111 Payson Street.

Born at Readfield, Me., July 8, 1887. Son of Eli and Celia Josephine (Haines) Merriman. Industrial Engineer. Married, September 2, 1911, Mebelle Maddux.

Frederick Daniel Knight, B.S. in E.E., Boston, Mass.

147 Milk Street.

Born at Limerick, Me., October 27, 1883. Son of Samuel Sawyer and Anna Dorcas (Soule) Knight. Construction engineer with Stone and Webster Corporation. Phi Kappa Phi. Married, June 14, 1911, Florence Viola Freeman.

Warren Alfred Carter, B.S. in Ch., Wilkinsburg, Pa.

735 Wallace Avenue.

Born at North Brooklin, Me., March 4, 1884. Son of Lyman Eugene and Clara Francis (Walker) Carter. Chief Chemist, Union Switch and Signal Company. Married, August 21, 1912, Jannie May Linton.

1910.

Harold Lincoln Chadwick, Houlton, Me.

Born at Houlton, Me., September 13, 1886. Son of John Gordon and Carrie (Lincoln) Chadwick. Florist and seedsman. Married, August 2, 1916, Nell Murray Johnston.

Arthur Scudder Moore, B.S. in E.E., Brockton, Mass.

202 Spring Street.

Born at Lynn, Mass., October 24, 1887. Son of Arthur Scudder and Helen Rhodes (Bancroft) Moore. With Edison Electric Company, Brockton, Mass. Married, June 4, 1913, Ruth Murray.

John Turner Lindley, Everett, Mass.

292 Main Street.

Born at Welchville, Me., April 17, 1885. Son of Joseph and Martha Lillian (Bryant) Lindley. Druggist. Secretary, Board of Health, Everett, Mass.

Leslie Bennett, Point Anne, Ontario, Can.

Born at Paris, Me., June 7, 1886. Son of Frank and Ellen Frances (Hammond) Bennett. Draughtsman, with Point Anne Quarries, Limited. Married, March 4, 1916, Ruth Dunlevy Buck. Relative in Fraternity, brother, Arthur G. Bennett, Alpha Delta, '06.

Charles Augustus Cushman Porter, B.S. in C.E., Bangor, Me.

163 Pine Street.

Born at Lee, Me., April 1, 1883. Son of Joseph John and Florence (Cushman) Porter. Industrial and Production Engineer, with Miller, Franklin, Basset and Company, New York. Married, September 2, 1918, Agnes R. Sweetman.

*Sylvanus Charles Rowe, Yarmouth, Me.

Born at Yarmouth, Me., November 1, 1886. Son of Charles Otis and Jennie M. (Hutchinson) Rowe. Draftsman with the Hollinsworth & Whitney Paper Company, Waterville, Me. Died at Yarmouth, Me., February 11, 1910.

Clifton Allison Hall, B.S. in E.E., Boston, Mass.

General Electric Company, 84 State Street.

Born at Brewer, Me., April 23, 1886. Son of Norman Henry and Addie Amelia (Holyoke) Hall. Sales Agent, General Electric Company.

Grover Trites Corning, B.S., Lynn, Mass.

58 Hamilton Avenue.

Born at Lynn, Mass., July 4, 1886. Son of George Franklin and Florence Nightengale (Wyman) Corning. Salesman, Library Bureau, Boston, Mass. Enlisted U. S. N. R., January 8, 1918; Chief Petty Officer, Naval Aviation Detachment, Cambridge, Mass.; released January 31, 1919.

George Arthur Wakefield, A.B., Pittsburgh, Pa.

627 Oliver Building.

Born at Lisbon, Me., September 27, 1876. Son of Arthur and Francena Purinton (Marston) Wakefield. Resident Manager, American Bank Note Company, 1912 to date. Married, April 27, 1912, Marcelle Cuault. Relative in Fraternity, brother, Oscar A. Wakefield, Alpha Delta, '11.

Royce Brewster Josselyn, Ph.C.; M.D. [Bowdoin], Portland, Me.

14 Gray Street.

Born at South Hanson, Mass., September 21, 1888. Son of Linwood Merton and Isabelle Sylvia (Brewster) Josselyn. Physician. Commissioned First Lieutenant, M. C., November, 1917; overseas with 165th Infantry, 42d Division, July, 1918 to April, 1919; promoted Captain, April 16, 1918. Married, April 8, 1911, Flora Durland.

Vaughn Russell Chadbourne, B.S. in E.E., Beaumont, Tex.

San Jacinto Apartments.

Born at Mattawamkeag, Me., November 13, 1889. Son of Danville

Shaw and Anna Matilda (Orcutt) Chadbourne. Electrical Engineer, Gulf Refining Company, Beaumont, Texas. Phi Kappa Phi. Married, 1916, Bertha Bans.

Alfred Blanchard Chandler, B.S. in E.E., Wilmington, Del.
du Pont Building.

Born at Pownal, Me., June 24, 1887. Son of Frank Blanchard and Adella Fellows (Dyas) Chandler. E. J. du Pont de Nemours & Co., Manager's Staff, Pyrolin Division, 1918 to date. Married, September 20, 1913, Fannie Eddy Chase.

Stanley Mathews Wheeler, South Paris, Me.

Born at South Paris, Me., March 6, 1884. Son of William Jordan and Addie Quincy (Mathews) Wheeler. In insurance business. Married, September 3, 1913, Mary A. Abbott. Relative in Fraternity, brother, Robert W. Wheeler, Alpha Delta, '11.

1911.

William Hilton, B.S. in C.E., Bangor, Me.
34 Ohio Street.

Born at Chesuncook, Me., January 13, 1886. Son of Leonard and Addie M. (Foss) Hilton. Superintendent, Division of Forest Engineering, Great Northern Power Company, 1912 to date. Married, January 28, 1917. Florence M. Rogers. Relative in Fraternity, brother, Cecil M. Hilton, Alpha Delta, '17.

Ernest Thaxter Walker, B.S. in M.E., Biddeford, Me.
247 Alfred Street.

Born at Biddeford, Me., May 11, 1888. Son of Charles and Ella Mehitable (Danielson) Walker. Foreign Representative of Allis-Chalmers Co. to Siberia, 1916–18. War Trade Board, Washington, D. C., October, 1918, to January, 1919. With War Trade Board in Vladivostok, Siberia, January, 1919, to Nov., 1919. Married, August 23, 1918, Florence Brunswick.

Harold George Walden, Greenville, Me.

Born at Greenville, Me., July 24, 1888. Son of Edwin Oscar and Abbie Sine (Varney) Walden. Farmer. Married, September 6, 1913, Bessie Margaret Cummings.

Oscar Abel Wakefield, Stillwater, Me.

Born at Lisbon, Me., March 25, 1887. Son of Arthur and Francena Purinton (Marston) Wakefield. Engaged in engineering work. Married, September 30, 1912, Gladys Fausting Davis. Relative in Fraternity, brother, George A. Wakefield, Alpha Delta, '10.

Merton Rogers Sumner, B.S. in C.E., C.E., New York, N. Y.
1710 Fuller Building.

Born at South Paris, Me., June 11, 1886. Son of Rogers Caleb and Lillie Ellen (Strickland) Sumner. Mechanical Engineer, Fred T. Ley and Company, Inc., Springfield, Mass.

Robert Wass Wheeler, Ph.G., South Paris, Me.

Born at South Paris, Me., August 10, 1888. Son of William Jordan and Addie Quincy (Mathews) Wheeler. Insurance agent. First Class Sergeant, Medical Detachment, 5th Anti-aircraft Sector, A. E. F. Relative in Fraternity, brother, Stanley M. Wheeler, Alpha Delta, '10.

Charles Drummond Rea, B.S. in C.E., Eleele, Kauai, H. T.
McBryde Sugar Company, Limited.

Born at Southwest Harbor, Me., August 29, 1885. Son of William Henry and Carrie May (Gilley) Rea. Civil Engineer for McBryde Sugar Company, Ltd. Tau Beta Pi. Commissioned First Lieutenant E. R. C., September 28, 1917; called to active service, June 15, 1918; discharged December 20, 1918. Married, July 16, 1915, Jessie Emma Buchanan.

Ralph Roscoe Day, B.S. in E.E., New York, N. Y.
J. G. White Company, 43 Exchange Place.

Born at Cornish, Me., April 13, 1888. Son of Roscoe Clinton and Alice Marie (Wilson) Day. Supervisor of Construction with J. G. White Company. Married, December 28, 1916, Bernice Lucina Bailey.

Frederick Lincoln Chenery, Jr., B.S. in E.E.; M.D. [Bowdoin], Wayne, Me.

Born at Wayne, Me., February 21, 1889. Son of Frederick Lincoln Chenery, M.D., and Lizzie M. Lawrence. Physician. First Lieutenant, U. S. A. Medical Reserve Corps.

1912.

Charles Hudson Blackwell, Woodfords, Me.
32 Brentwood Street.

Born at Waterville, Me., October 19, 1887. Son of George Herbert and Lilla E. Leger (Hathaway) Blackwell. Traveling Agent, Traffic Department, Maine Central Railroad. Married, December 26, 1910, Mary Elizabeth Wilkinson.

Arthur Gordon Hayes, Oxford, Me.

Born at Oxford, Me., April 23, 1887. Son of Cyrus Shaw and Eliza-

beth Thompson (Jenkins) Hayes. Farmer. Married, October 9, 1910, Nellie Morrison Pitts. Relative in Fraternity, brother, Andrew J. Hayes, Alpha Delta, '05.

Walter Remick Witham, B.S. in C.E., Leonia, N. J.

376 Park Avenue.

Born at Farmington, Me., June 12, 1890. Son of La Forest E. and Hattie F. (Remick) Witham. Fire Protection Engineer with John C. Paige and Company, New York, N. Y. Married, June 10, 1915, Lynnette Lavinia Philbrick.

George Alexander Martin, Jr., Cleveland, Ohio.

Electric Building.

Born at Franklin, Me., August 16, 1888. Son of George Alexander and Julia Ann (French) Martin. Manager, Cleveland, Ohio, office of Travelers' Insurance Company. Married, December 6, 1909, Ethel Arvilla Wardwell. Relative in Fraternity, brother, Frederick L. Martin, Alpha Delta, '01.

Philip Rodney Hussey, B.S. in Forestry, Orono, Me.

Born at Sherman Mills, Me., October 18, 1888. Son of Sylvanus Philip and Ella Gove (Barker) Hussey. Superintendent of Operations for E. B. Draper, Bangor, Me. Married, October 21, 1915, Mabel Arnold. Relative in Fraternity, Wayne B. Hussey, Alpha Delta, '19.

William Melven Gray, B.S., Sanford, Me.

Born at Debec, New Brunswick, January 29, 1886. Son of Samuel and Helen Barbara (Wills) Gray. County Agricultural Agent for York County, Me., 1916 to date. Married, October 11, 1913, Gertrude Faith Smith.

Charles William Newell, B.S. in E.E., New York, N. Y.

463 West Street.

Born at Foxboro, Mass., March 6, 1891. Son of Charles Caleb and Annie (Estey) Newell. Telephone Engineer with Western Electric Company. Served in Signal Corps, Regular Army, July 19, 1917, to May 15, 1919; with Research and Inspection Division, A. E. F.; rank, Master Signal Electrician. Married, June 30, 1917, Virginia Severance. Relative in Fraternity, brother, George E. Newell, Alpha Delta, '19.

Lloyd Everett Houghton, B.S. in Forestry, Bangor, Me.

493 French Street.

Born at Lee, Me., August 20, 1889. Son of Everett Willard and Grace Elizabeth (Corbett) Houghton. Forest Engineer with Great Northern Paper Company. Married, August 20, 1912, Villa Clifford Boober.

Arthur Lowell Deering, B.S., Augusta, Me.

34 School Street.

Born at East Denmark, Me., January 13, 1888. Son of Arthur Myron and Mary Smith (Lowell) Deering. County Agricultural Agent, Kennebec County, Me. Married, June 30, 1915, Freda Lou Bowman. Relative in Fraternity, Ralph O. Deering, Alpha Delta, '17.

Oscar William Mountfort, B.S. in C.E., Cuyahoga Falls, Ohio.

61 South Third Street.

Born at Salem, Mass., October 3, 1888. Son of Albert and Hattie (Abbott) Mountfort. Bridge Pilot Engineer on Federal Valuation for Pennsylvania lines west of Pittsburgh, August 25, 1916, to date. Phi Kappa Phi and Tau Beta Pi. Commissioned November 26, 1917, Second Lieutenant, Infantry, R. C., 81st Division, Nov. 27, 1917, to July 19, 1918; promoted to First Lieutenant, Infantry, June 14, 1918, 156th Depot Brigade, July 19 to Oct. 15, 1918; Company G, 50th Infantry, 20th Division, October 15 1918, to February 14, 1919.

Blynne Allen, Portland, Me.

Brighton Avenue.

Born at Raymond, Me., June 1, 1888. Son of Abner Winfield and Alice Harriett (Dingley) Allen. Special Agent, U. S. Department of Agriculture. Married, June 1, 1916, Florence Evangeline Hale.

1913.

Oscar Harris Rounds, Fairhaven, Mass.

Born at Dorchester, Mass., December 23, 1890. Son of Samuel and Julia Evelyn (Snow) Rounds. Auditor, Textile Trust Company, New Bedford, Mass. Married, September 21, 1916, Muriel Alice Emerson.

Alden Williamson Kingsbury, Jamaica Plain, Boston, Mass.

5 Eldridge Road.

Born at Medfield, Mass., September 24, 1891. Son of Waldo Emerson and Chilla Margaret (Byrd) Kingsbury. Manager, White City Market, Jamaica Plain, Mass. Married, January 8, 1913, Lillian Frost Penniman.

Raymond Floyd, A.B., Brewer, Me.

62 State Street.

Born at Brewer, Me., November 15, 1891. Son of Frank Astley and Laura Adelle (Nason) Floyd. Instructor, University of Maine, 1914–17; in Accounting Department, Great Northern Paper Company, Bangor, Me., 1919 to date. Private, 60th Squadron, 4th

Provisional Regiment, Dec. 15, 1917, to Feb. 12, 1918. Received medical discharge, Feb. 12, 1918.

Lloyd Francis Brean, Calais, Me.

Maine Central Railroad.

Born at Lee, Me., August 28, 1889. Son of Joseph and Irene Belle (Cummings) Brean. Assistant Roadmaster, Maine Central Railroad. Master Engineer, 14th Railway Engineers, A. E. F., 1917–19.

Howard Byron Richardson, B.S. in C.E., Southwest Harbor, Me.

Born at Southwest Harbor, Me., January 5, 1889. Son of Arthur Tompson and Ida M. (Ash) Richardson. Engineer, Construction Department, Boston & Maine Railroad. Married, February 12, 1918, Rose E. Doyle.

Frederick Harold Swasey, South Berwick, Me.

Born at South Berwick, Me., October 28, 1888. Son of Frank Eugene and Elizabeth Anne (Godard) Swasey. Cotton Manufacturer. Married, October 13, 1915, Rose Anna Rivers.

John Bradford Davis, LL.B., Haverhill, Mass.

212 Merrimack Street.

Born at Bradford, Mass., September 26, 1889. Son of John Herbert and Bessy F. (Millington) Davis. Attorney-at-law. Served as Sergeant, Headquarters' Troop, Twelfth Division, during World War.

Harry Gilman Jordan, B.S. in C.E., Chicago, Ill.

2328 East Seventieth Street.

Born at Waltham, Me., July 19, 1888. Son of Roland H. and Carrie F. Jordan. Fire Protection Engineer. Married, June 3, 1916, Helen Mary Taylor.

John Littlefield, B.S. in C.E., Brewer, Me.

196 South Main Street.

Born at Brewer, Me., October 1, 1891. Son of John Elmer and Sarah A. (Bunker) Littlefield. Ship Timber Contractor. Married, July 1, 1915, Irma Wells Thomas. Relatives in Fraternity, brothers, Waldemar B. Littlefield, Alpha Delta, '17, and Theodore Littlefield, Alpha Delta, '22.

1914.

Leon Stanley McLauchlan, B.S. in Agri., Fort Fairfield, Me.

Born at Forest City, Me., December 23, 1888. Son of George Arford and Maud Deborah (Craig) McLauchlan. Farmer. Served as

Corporal, Fifty-fourth C. A., A. E. F. Married, August 27, 1919, Esther Louise Hersey.

James Strothard Brooks, Brewer, Me.

164 Wilson Street.

Born at Orrington, Me., August 9, 1891. Son of Harrison Nash and Edith (White) Brooks. Highway and Construction Engineer. Commissioned First Lieutenant, Dec. 15, 1917. Wounded in action in France, October 20, 1918. Married, December 3, 1917, Marion Irene Woods.

Harold Purinton Adams, B.S., Bowdoinham, Me.

Born at Bowdoinham, Me., May 4, 1891. Son of Frank S. and Ella C. (Purinton) Adams. Agricultural Agent for Burnham and Morrill Company, Portland, Me. Enlisted in 1st Maine F. A., July 11, 1917. Discharged July 3, 1919. Served in the A. E. F. and also in Army of Occupation; held rank of Sergeant. Relative in Fraternity, brother, Herbert K. Adams, Alpha Delta, '16.

Preston Willis Bradford, Sherman Mills, Me.

Born at Lee, Maine, April 23, 1892. Son of Tenman B. and Blanche (Burdeen) Bradford. Farmer.

Ernest Melvin Hall, Bar Harbor, Me.

Born at Hull's Cove, Me., February 5, 1890. Son of Daniel George and Elva Nenora (Emery) Hall. Shop Foreman, Ford Service, Bar Harbor, Me. Married, September 30, 1916, Alice Watson Tracy.

Harry Clifford Healy, Saugus Centre, Mass.

Born at Lynn, Mass., July 21, 1888. Son of Joseph Allen and Bessie A. (Delong) Healy. Electrical Meter Expert. Married, June 25, 1913, Bothenia Fleming.

Charles Josiah Holway, North Anson, Me.

Born at Madison, Me., July 30, 1886. Son of Horace Nelson and Roxinda Burgess (Clark) Holway. Paymaster, North Anson Manufacturing Company. Married, July 1, 1916, Emily Maria Sawyer.

*William Earl Kimball, B.S. in C.E., South Paris, Me.

Born at Bethel, Maine, May 5, 1892. Son of Frank and Ida Mary (Gerry) Kimball. City Engineer, Attleboro, Mass. Died at Attleboro, Mass., May 2, 1917, as the result of an automobile accident.

Albert Lincoln King, A.B., Portland, Me.

8 Walker Street.

Born at South Paris, Me., May 21, 1894. Son of Jairus Ferdinand and Ada Josephine (Scribner) King. In hardware business, 1914–1917. Ensign, U. S. N. R., April 20, 1917; Lieutenant (j. g.), July, 1918; served on S. C. No. 39 at Plymouth, England, until March, 1919. Later with Eastern Mediterranean Squadron. Relative in Fraternity, brother, Philip H. King, Alpha Delta, '14.

Philip Henry King, South Paris, Me.

Born at South Paris, Me., March 7, 1893. Son of Jairus Ferdinand and Ada (Scribner) King. In life insurance business. Relative in Fraternity, brother, Albert L. King, Alpha Delta, '14.

Wilson Montgomery Morse, B.S., Waterford, Me.

Born at Waterford, Me., January 4, 1892. Son of Frank Harris and Lizzie (Chadbourne) Morse. Farmer. Married, May 21, 1915, Helen Isabel Deering.

Carl Elmer Twitchell, Dexter, Me.

Born at Patten, Me., June 25, 1891. Son of J. Elmer and Etta M. (Clark) Twitchell. Machinist, Dexter, Me. Married, March 9, 1915, Gertrude Lillian Gould.

Claude Raymond Weymouth, Milwaukee, Wis.

952 Oakland Avenue.

Born at Milo, Maine, July 14, 1889. Son of Walter Elmer and Alice P. (Holmes) Weymouth. Division Engineer with Wisconsin Highway Commission. Married, July 22, 1916, Laura Stromme.

Paul Wheeler Monohon, B.S. in Agri., Orono, Me.

Born at Biddeford, Me., August 1, 1890. Son of George and Sarah (Patten) Monohon. County Agent Leader, College of Agriculture, University of Maine. Married, September 19, 1918, Ruth Elizabeth Gove.

Harold Lee Dinsmore, B.S. in E.E., New York, N. Y.

347 Madison Avenue.

Born at Auburn, Me., September 7, 1892. Son of Nathan Cobb and Mary Elizabeth (Cobb) Dinsmore. Engineer with Miller, Franklin, Basset and Company, New York, N. Y.

Alexander Leroy Haggart, B.S. in C.E., Franklin, Mass.

26 West Central Street.

Born at Franklin, Mass., October 22, 1891. Son of Alexander Mildrom and Martha Jane (Borgal) Haggart. With Boston and Al-

bany Railroad, Valuation Department, Boston, Mass., March, 1915, to August, 1917. Tau Beta Pi. Commissioned First Lieutenant, C. A., Nov., 1917; assigned to 60th C. A., Feb., 1918; served throughout St. Mihiel, Verdun, and Argonne-Meuse offensives; promoted Captain, October, 1918. Married, February 23, 1918, Elinore Emma Benkert.

Ernest Abbott Rand, Portland, Me.

28 Crosby Street.

Born at Gorham, Me., July 16, 1891. Son of Sherman Elder and Flora May (Abbott) Rand. With E. B. Draper Company, Bangor, Me., as Forester. Served as First Sergeant, Third Company, Twentieth Engineers, during World War.

Herbert Nason Skolfield, B.S. in C.E., Brunswick, Me.

Born at North Harpswell, Me., September 1, 1887. Son of Thomas Edwin and Littie Jane (Nason) Skolfield. Civil Engineer. Served as Private, Ordnance Department, U. S. A., September, 1918, to March, 1919; Army Inspector of Ordnance, 1919.

1915.

Leslie Atkinson Hamel, B.S., Newton, Mass.

Y. M. C. A.

Born at Danville Junction, P. Q., Canada, June 2, 1891. Son of George E. and Elizabeth (Atkinson) Hamel. Merchant. During the World War was attached to Supply Office of Seventy-sixth Division.

Harry Alton Titcomb, B.S. in M.E., South Paris, Me.

Born at South Paris, Me., August 19, 1889. Son of Charles Melrose and Effie (Pratt) Titcomb. Teacher.

Ross Harold Varney, A.B., Akron, Ohio.

284 Crosby Street.

Born at La Crosse, Wisconsin, February 11, 1893. Son of John Colby and Maud (Hull) Varney. Salesman with B. F. Goodrich Rubber Company.

Harvey Prescott Sleeper, B.S. in E.E., Bangor, Me.

55 Palm Street.

Born at Bangor, Me., December 1, 1892. Son of William James and Louona Rowena (Prescott) Sleeper. Electrical Engineer, Westinghouse Electric and Manufacturing Company. Tau Beta Pi and Phi Kappa Phi. Commissioned First Lieutenant, F. A., Nov. 27, 1917; assigned to 320th F. A., 82d Division; engaged in St. Mihiel and Meuse-Argonne drives; wounded Nov. 4, 1918; promoted to

Captain, Nov. 13, 1918; discharged May 13, 1919. Married, July 22, 1919, Elily Josephine Vickery.

Charles Washington Burr, Northeast Harbor, Me.

Born at Holden, Me., April 30, 1893. Son of Charles Douglas and Jennie Lulu (Hall) Burr. Served in U. S. A., April 16, 1917, to July 10, 1919. Sergeant, Company A, 1st Balloon Squadron, Aug., 1917, to Feb., 1918; Sergeant, First Class, 26th Balloon Company, February, 1918, to March, 1919; Detachment Enlisted Instructors, A. E. F. University, April to June, 1919.

George Hench Bernheisel, B.S., New Bloomfield, Pa.

Born at New Bloomfield, Pa., December 5, 1891. Son of Samuel Herman and Anna Rachel Bernheisel. Salesman. During the World War served as Captain, One Hundred and Second F. A., Twenty-sixth Division, A. E. F.

Roland Gerry Kimball, B.S., Farmington, N. H.

Born at Norway, Me., August 4, 1891. Son of Frank and Ida (Gerry) Kimball. Pharmacist. Enlisted August 12, 1918 in Motor Transport Corps; discharged December 14, 1918. Relative in Fraternity, brother, Winfield A. Kimball, Alpha Delta, '09.

Asa Russell Mace, Aurora, Me.

Born at Aurora, Me., June 17, 1892. Son of Albert E. and Bertha E. (Williams) Mace. Lumberman and farmer. Married, December 10, 1917, Gladys W. Tracy.

Robert Hampden Bryant, Biddeford, Me.

81 South Street.

Born at Biddeford, Me., February 17, 1892. Son of Robert Henry and Bertha (Burnham) Bryant. Clerk, First National Bank, Biddeford, Me. Married, June 5, 1915, Annis Goodwin.

Ralph Barrows Easson, B.S., San Francisco, Cal.

744 Bush Street.

Born at Salem, Mass., July 29, 1891. Son of John and Ida May (Barrows) Easson. Agricultural Extension Work, University of California. During World War served as Second Lieutenant, One Hundred and Thirty-first Ordnance Depot Company. Married, November 8, 1919, Marie Kammeyer.

Ray Harrison Lindgren, B.S., East Boston, Mass.

102 Border Street.

Born at Brookfield, Mass., June 5, 1894. Son of Alexander and Annie A. (House) Lindgren. Designing Draftsman, Crandall Engineering Company. Tau Beta Pi and Phi Kappa Phi.

Vernon Ivan Hight, Burin, Newfoundland.

Born at Harmony, Me., December 30, 1890. Son of P. M. and Mable J. (Goundry) Hight. Civil Engineer with Crandall Engineering Company. Served as First Class Private, Headquarters Detachment, Four Hundred and Seventy-second Engineers.

1916.

Wallace Leon Clark, West Sullivan, Me.

Born at West Sullivan, Me., May 8, 1894. Son of William Alfred and Lottie Etta (Harvey) Clark. Enlisted June 29, 1917; Battalion Sergeant Major, Forty-ninth Infantry; discharged February 21, 1919.

Carroll Melbourne De Witt, A.B., Brewer, Me.

62 Holyoke Street.

Born at Brewer, Me., May 2, 1894. Son of Hansford M. and Grace H. DeWitt. Commissioned Second Lieutenant, 11th Infantry, January 30, 1917; First Lieutenant, 52d Infantry, May 23, 1917; 16th Machine Gun Battalion, December 19, 1917; Captain, 17th Machine Gun Battalion, March 2, 1918.

John Lowell Whittier, B.S., Needham, Mass.

842 Webster Street.

Born at Biddeford, Me., November 8, 1891. Son of Irving Nathaniel and Altie (Starkey) Whittier. With the American Woolen Company, Boston, Mass. Enlisted May 8, 1918, in U. S. Marine Corps, 147th Company Signal Battalion. Discharged, March 12, 1919.

Raymond Percival Somes, South West Harbor, Me.

Born at South West Harbor, Me., November 4, 1893. Son of Arthur Louis and Lucy (Robinson) Somes. Merchant. During World War served as Radio Corporal, Three Hundred and Third F. A. Headquarters Company.

Herbert Kendall Adams, Bowdoinham, Me.

Born at Bowdoinham, Me., December 30, 1892. Son of Frank Samuel and Ella (Purinton) Adams. Farmer. Relative in Fraternity, brother, Harold P. Adams, Alpha Delta, '14.

Harry Elwood Rollins, A.B., Marlboro, Me.

Born at Ellsworth, Me., November 14, 1889. Son of Charles Francis and Elvira (Frost) Rollins. Principal Anson Academy, North Anson, Me., 1916–1917. Enlisted July 25, 1917, First Maine F. A.; appointed Sergeant, August 21, 1917; appointed Second Lieuten-

ant, June 5, 1918; appointed First Lieutenant Infantry, September 19, 1918; discharged December 13, 1918. Married, August 11, 1915, Rena Elizabeth Springer.

Karl Moody Currier, B.S. in C.E., Marcus Hook, Pa.

National Aniline and Chemical Company.

Born at Brewer, Me., May 17, 1893. Son of Lyman Beecher and Emma Florence (Moody) Currier. Chemist, National Aniline and Chemical Company. Tau Beta Pi. Private, Chemical Warfare Service, April to July, 1918; Second Lieutenant, July, 1918, to January, 1919. Married, June 14, 1917, Alice Stone Merrill. Relative in Fraternity, brother, Stanley M. Currier, Alpha Delta, '20.

Harold Newcomb Currier, Boston, Mass.

12 Cumberland Street.

Born at Brewer, Me., July 26, 1893. Son of Charles Whitehouse and Harriet Emma (Joy) Currier. Second Lieutenant and Band Leader, One Hundred and Third U. S. Infantry, Twenty-sixth Division, April 18, 1917, to April 25, 1919. Relative in Fraternity, brother, Charles E. Currier, Alpha Delta, '06.

Orren Tufts, Kingfield, Me.

Born at Kingfield, Me., October 24, 1892. Son of Elmer Elsworth and Nettie Belle (Vose) Tufts. Lumberman. Foreman of the Jenkins and Bogat Manufacturing Company. Married, June 16, 1917, Eunice Arzilla Carter.

Norman Clifford Small, B.S., Farmington, Me.

Born at Kingfield, Me., July 1, 1894. Son of Ward Burton and Edna (Vose) Small. Transitman, Metcalf and Eddy, Boston, Mass., 1917. Served as Captain, Company L, 804 Pioneer Infantry, A. E. F.; discharged July 5, 1919. Relatives in Fraternity, brothers, Clive C. Small, Alpha Delta, '18, and Stanton E. Small, Alpha Delta, '21.

Thomas Everett Fairchild, B.S., M.S., Orono, Me.

Born at Honeylake, Cal., April 8, 1894. Son of Thomas Manly and Emma Jane (Maxwell) Fairchild. Methodist Episcopal clergyman. Married, July 30, 1918, Ruth Evelyn March.

Robert McGregor Moore, B.S. in M.E., Biddeford, Me.

237 Main Street.

Born at Biddeford, Me., January 7, 1892. Son of Dayton Thomas and Nellie Florence (Newcomb) Moore. In insurance business. During World War served with the Meteorological Section, Signal Corps, A. E. F. Married, April 10, 1917, Marcia Jane Fogg.

1917.

Albert Theodore Fricke, Jr., D.D.S. [Pennsylvania] (A), Philadelphia, Pa.

Medical Arts Building.

Born at Bridgeport, Conn., March 10, 1894. Son of Albert Theodore and Carrie Elizabeth (Walsh) Fricke. Dentist. Instructor in University of Pennsylvania. Served as First Lieutenant in Dental Reserve Corps; reported for duty at Evans Dental School for course in Plastic Surgery for six weeks, after that returned to inactive duty. Married, September 12, 1917, Ethel Anna Myers.

Paul Everett Chadbourne, B.S., Biddeford, Me.

268 Elm Street.

Born at Biddeford, Me., March 21, 1893. Son of Edward E. and Elizabeth (Bouser) Chadbourne. With the General Electric Company, Lynn, Mass. During the World War served as Cadet, Two hundred and Ninety-fifth Aero Squadron.

Cecil Max Hilton, Bangor, Me.

34 Ohio Street.

Born at Greenville, Me., August 18, 1894. Son of Leonard and Addie Mabel (Foss) Hilton. Efficiency Engineer. During the World War served as Cadet in balloon schools, Air Service, U. S. A. Relative in Fraternity, brother, William Hilton, Alpha Delta, '11.

Sumner Chase Cobb, A.B., Woodfords, Me.

Born at Gorham, Me., February 8, 1895. Son of William Lord and Fannie Porter (Gray) Cobb. Teacher. Phi Kappa Phi. In service from June, 1918, to December, 1918. Commissioned Second Lieutenant F. A. R. C., Dec. 21, 1918. Relatives in Fraternity, brothers, Herbert G. Cobb, Alpha Delta, '18, and William B. Cobb, Alpha Delta, '19.

Ralph Ozro Deering, Bridgton, Me.

Born at East Denmark, Me., October 31, 1893. Son of Arthur Myron and Lucy Evalina (Dorman) Deering. Farmer. Relative in Fraternity, brother, Arthur L. Deering, Alpha Delta, '12.

Everett St. Claire Hurd, B.S. in E.E., Detroit, Mich.

348 Palmer Avenue, E.

Born at Liberty, Me., July 5, 1895. Son of William Watson and Maud Ellen (Taylor) Hurd. With Gibb Instrument Company, Detroit, Mich. Tau Beta Pi. Enlisted May 28, 1918; commissioned Second Lieutenant Engineers; discharged December 14, 1918. Relative in Fraternity, brother, Mark A. Hurd, Alpha Delta, '22.

Waldemar Bunker Littlefield, Brewer, Me.

92 Chamberlin Street.

Born at Brewer, Me., January 2, 1894. Son of John Elmer and Sarah Adeline (Bunker) Littlefield. Ship timber contractor. Married, July 22, 1919, Mildred Louise Vickery. Relatives in Fraternity, brothers, John Littlefield, Alpha Delta, '13, and Theodore Littlefield, Alpha Delta, '22.

Horatio Winfield Maxfield, Buffalo, N. Y.

262 Highland Avenue.

Born at Portland, Me., October 21, 1892. Son of Horatio and Mary Alice (Dole) Maxfield. Mechanical Engineer. Served as Ensign, Naval Auxiliary Reserve, March 9, 1918, to March 26, 1919. Married, January 11, 1919, Ineze Ruth Van Blarcom.

Raymond Ambrose Pendleton, A.B., Brewer, Me.

322 South Main Street.

Born at Brewer, Me., July 2, 1893. Son of Ambrose Farrar and Nellie (Parker) Pendleton. Mathematic Instructor and Athletic Coach, Natick High School. Married, April 12, 1919, Florence Mae Emery.

Harold Marshall Pratt, Oxford, Me.

Born at Oxford, Me., October 25, 1891. Son of Benjamin Marshall and Ada (Farris) Pratt. Automobile business. Married, June 20, 1915, Isabelle Benson.

*Merle Alton Russell, Norway, Me.

Born at Norway, Me., January 6, 1896. Son of Charles Elmer and Carrie Elizabeth (Crooker) Russell. Manager, Novelty Turning Company. Died at Norway, Me., September 17, 1917.

William Larrabee Skelton, Bath, Me.

P. O. Box No. 452.

Born at Lewiston, Me., November 15, 1895. Son of William Bertram and Florence (Larabee) Skelton. Assistant Treasurer, Bath Trust Company. Married, August 22, 1916, Edith Madelyn Kimball.

James Harold Smiley, Bradford, Me.

Born at Bradford, Me., June 1, 1892. Son of James Joseph and Lilla Louise (Croston) Smiley. Financial Reporter for Bradstreets. First Sergeant, Headquarters Company, 103d Infantry, April 5, 1917, to September 24, 1917; Private, Aviation Section, Signal Corps, to April 2, 1918; commissioned Second Lieutenant, A. S. R. M. A., December 26, 1918; attached to Royal Air Force, Edzell, Scotland, October and November, 1918.

Eugene Lester Tebbetts, Jr., Locke's Mills, Me.

Born at Locke's Mills, Maine, March 22, 1892. Son of Eugene Lester and Lizzie Carrie (Marton) Tebbetts. President E. L. Tebbetts Spool Company. Served as Private, One Hundred and First T. M. B., Fifty-first Brigade, Twenty-sixth Division, during World War. Relative in Fraternity, brother, Charles B. Tebbetts, Alpha Delta, '07.

Earland Sumner Winter, Kingfield, Me.

Born at Kingfield, Me., October 10, 1894. Son of Amos Green and Ada (French) Winter. Clerk. Married, September 30, 1915, Hilda Bradburey.

Ralph Baldwin Brasseur, B.S. in C.E., Haverhill, Mass.

149 Pleasant Street.

Born at Haverhill, Mass., May 3, 1895. Son of Samuel Joseph and Letitia (Slanenwhite) Brasseur. With Maintenance of Way Department, Pennsylvania Railroad.

Harold Ray Drew, Divide, Nev.

Born at Taunton, Mass., May 11, 1891. Son of Alden Roothy and Hattie Hastings (Hervey) Drew. President and General Manager, Nevada Registration and Transfer Co. Also interested in mining. Lieutenant of Infantry, transferred to Aviation, Lieutenant of Aviation, A. S., R. M. A. Entered service July, 1917. Discharged Jan. 4, 1919.

Edward Albert Phillips, B.S., Selinsgrove, Pa.

Born at Selinsgrove, Pa., April 25, 1895. Son of Henry Lewis and Mary Jane (Jones) Phillips. Teacher. Second Lieutenant, Infantry, at Camp Lee, Va.

1918.

*Frank Benn Holden, B.S. in M.E., Oakfield, Me.

Born at Oakfield, Me., January 10, 1895. Son of James Henry and Clara Julia (Benn) Holden. In the service during the World War as First Class Musician with the One Hundred and Third Infantry Band. Commissioned Second Lieutenant from an Officers' Training School while in France. Attached to Headquarters of Fifty-seventh Infantry Brigade. Died November 1, 1918, while with A. E. F. as a result of wounds and pneumonia.

*Herbert Gray Cobb, B.S. in Agri., Woodfords, Me.

Born at Gorham, Maine, February 8, 1895. Son of William Lord and Fannie Porter (Gray) Cobb. Served as a leader of the Second

Maine Band in 1916 on the Mexican border. During the World War: entered service April, 1917; sailed for France Sept., 1917, as leader 103d Reg. Band. Became Lieutenant February, 1918; assigned to Company L, 61st Infantry; killed Oct. 13, 1918, near Brieulles-sur-Meuse, France. Relatives in Fraternity, brothers, Sumner C. Cobb, Alpha Delta, '17, and William B. Cobb, Alpha Delta, '19.

Clive Ceylon Small, B.S. in Ch., Farmington, Me.

Born at Kingfield, Me., November 27, 1895. Son of Ward Burton and Edna (Vose) Small. Served in the U. S. Ambulance Service with the French Army, being Sergeant, First Class in S. S. U. 606. In France from April 1, 1918, to July 1, 1919. Relatives in Fraternity, brothers, Norman C. Small, Alpha Delta, '16, and Stanton E. Small, Alpha Delta, '21.

Edwin Hyland May, Hartford, Conn.

101 Whitmore Street.

Born at Middletown, Conn., June 13, 1895. Son of Lynde Elliott and Annie Florence (Pimm) May. With Travelers' Insurance Company. First Lieutenant, Battery E, 351st F. A., 167th F. A. Brigade, 92d Division, Dec. 15, 1917, to March 2, 1918; attached to 5th Army Corps Artillery, Marbache Sector, October to November, 1918.

Carroll Coffin Reed, B.S., Hollis, N. H.

Born at Berlin, N. H., February 10, 1894. Son of Jason and Lowella (Coffin) Reed. Was in the U. S. A. S., August 8, 1917, to December 21, 1918. Commissioned Second Lieutenant (Pilot) May 17, 1918. Relative in Fraternity, brother, Lowell J. Reed, Alpha Delta, '07.

Arthur Franklin Moul, Hanover, Pa.

142 Broadway.

Born at Hanover, Pa., September 16, 1895. Son of Christian Franklin and Emma Jane (Steine) Moul. Production Superintendent, Hanover Beading and Manufacturing Company. In the service, May 15 to June 15, 1917, R. O. T. C. at Fort Niagara, N. Y. Discharged for physical disability. Married, October 10, 1917, Marjorie Mansfield.

Russell Comstock Chapman, Worcester, Mass.

Travelers' Insurance Company, Park Building.

Born at Hartford, Conn., June 1, 1896. Son of Dwight and Carrie May (Crosby) Chapman. Special Agent Travelers' Insurance Company. Enlisted May 15, 1917. Commissioned Second Lieutenant Infantry, Aug. 15, 1917; assigned 23d Infantry, A. E. F.; promoted Captain, Sept. 19, 1918; discharged, Dec. 21, 1918. Married, August 11, 1918, Ruth Wandless.

John Parker Ramsay, Woodfords, Me.

Born at Bangor, Me., July 15, 1896. Son of Clarence Clifford and Sarah Chaplin (Parker) Ramsay. Reporter for Portland *Evening Express*. Private, 44th Company, 151st Depot Brigade, September 3, 1918; discharged February 27, 1919.

*Donald William Norton, B.S. in Ch., Kingfield, Me.

Born at Kingfield, Me., March 16, 1896. Son of Lavella Augustus and Imogene Fanny (Parker) Norton. Commissioned Second Lieutenant, Infantry, August 15, 1917; assigned to Company 6, 302d Infantry, 76th Division, with which he went overseas in July, 1918. He was killed in action November 2, 1918.

1919.

William Bangs Cobb, Woodfords, Me.

R. F. D. No. 3.

Born at Portland, Me., March 14, 1897. Son of William Lord and Fannie Porter (Gray) Cobb. Served as Corporal in One Hundred and Third Regiment Band; engaged at Château-Thierry, St. Mihiel and Argonne. Enlisted April 19, 1917 and discharged April 28, 1919. Relatives in Fraternity, brothers, Sumner C. Cobb, Alpha Delta, '17, and Herbert G. Cobb, Alpha Delta, '18.

Samuel Wilson Collins, B.S., Caribou, Me.

Born at Caribou, Me., September 6, 1896. Son of Herschel Douglas and Freda Lord (Files) Collins. Phi Kappa Phi. Commissioned Second Lieutenant, August 26, 1918; served in Replacement Camp, Camp Lee, until discharged, December 7, 1918.

Charles Harper Files, Portland, Me.

243 High Street.

Born at Portland, Me., June 2, 1897. Son of Charles C. and Laura A. Files. Enlisted in U. S. N. as First Class Quartermaster, April 18, 1917; commissioned Ensign, September, 1918; served on transport *Finland;* released from active duty, November, 1919.

Wayne Blethen Hussey, Bangor, Me.

69 Main Street.

Born at Patten, Me., October 13, 1896. Son of Sylvanus Philip and Ella Gove (Barker) Hussey. Lumberman. Served as Private, C. A. C. at Fort Williams, Portland, Me. Relative in Fraternity, brother, Philip R. Hussey, Alpha Delta, '12.

George Esty Newell, Houlton, Me.

10 North Street.

Born at Franklin, Mass., January 16, 1897. Son of Charles Caleb

and Annie (Esty) Newell. Landscape Architect. Served in U. S. A., June 1, 1917, to August 11, 1919; Sergeant, First Class, Headquarters Ambulance Section, 117th Sanitary Train, 42d Division, A. E. F. Relative in Fraternity, brother, Charles W. Newell, Alpha Delta, '12.

Linwood Wiley Wellington, Berlin, N. H.

Born at Presque Isle, Me., February 20, 1897. Son of James Linwood and Harriet Amy (Wiley) Wellington. Health Officer, Berlin, N. H. Served from February 20 to December 12, 1918 in U. S. N. R. as Second Class Seaman.

Floyd Franklin Smiley, Caribou, Me.

Born at Caribou, Me., June 6, 1897. Son of Sidney Alfred and Hattie Augusta (Norton) Smiley. During the World War served as musician with One Hundred and Third Infantry Band, Twenty-sixth Division.

Willis Stone Winslow, B.S., Waldoboro, Me.

Born at Waldoboro, Me., May 31, 1898. Son of Willie Stone and Nettie J. (Benner) Winslow. Tau Beta Pi.

1920.

Willard Crissey Avery, B.S. in C.E., Stamford, Conn.

17 Vernon Place.

Born at Stamford, Conn., March 14, 1893. Son of Benjamin Benedict and Mary Anne (Studwell) Avery.

Walter Cornelius White, West Point, N. Y.

U. S. Military Academy.

Born at Ware, Mass., December 24, 1896. Son of Albert Corydon and Harriet Ellen (Welch) White. Cadet at United States Military Academy.

Miles Frank Ham, A.B., Thomaston, Me.

Born at Belgrade, Me., December 15, 1898. Son of Frank John and Jennie (Damren) Ham. Served in U. S. N. R., during the World War.

Robert Sylvester Stearns, Wayland, Mass.

Born at Wayland, Mass., March 31, 1892. Son of William and Sarah Emmie (Sylvester) Stearns. Served as Chief Machinist Mate, Newport Naval Training Station, during World War.

Lawrence A. Hutchinson, Caribou, Me.

Born at Machias, Me., August 14, 1897. Son of Melville L. and Mary Lee (Wilson) Hutchinson. Florist. Served in U. S. N. R. July 9 to December 13, 1918.

Edward Wight Holden, Melrose, Mass.

Born at Melrose, Mass., August 7, 1897. Son of Edward Freeman and Mary White (Parsons) Holden. Farmer.

George Herbert Towne, Waltham, Mass.

Born at Waltham, Mass., August 7, 1898. Son of Warren Newell and Flora Manitta (Williams) Towne. S. A. T. C., Massachusetts Institute of Technology, 1918.

Stanley Morrison Currier, B.S. in C.E., Brewer, Me.

318 North Main Street.

Born at Brewer, Me., January 13, 1898. Son of Lyman Beecher and Emma Florence (Moody) Currier. Relative in Fraternity, brother, Karl M. Currier, Alpha Delta, '16.

Thaddeus Thorndike Ranney, Winn, Me.

Born at Winn, Maine, November 1, 1895. Son of Thorndike Allen and Mary Etta (Dill) Ranney. During World War served as Sergeant, First Class, Four Hundred and Seventy-second Engineers.

Percy Allen Power, Lincoln, Me.

Born at Stweyacht, Nova Scotia, Canada, June 19, 1896. Son of James Leonard and Amanda (Wilson) Power.

Bentley Lawrence Barbour, Rockland, Me.

4 High Street.

Born at Deer Isle, Maine, September 24, 1896. Son of Bently and Viola (Webb) Barbour. Enlisted October 24, 1918; passed for Second Lieutenant, but commission not issued because of armistice.

Lawrence James Hodgkins, B.S. in M.E., West Harpswell, Me.

Born at West Harpswell, Me., May 4, 1898. Son of Frank Mylan and Lizzie Marie (Dyer) Hodgkins. Tau Beta Pi. S. A. T. C., University of Maine, 1918.

Edward Carroll Fossett, Bristol, Me.

Born at Bristol, Me., August 26, 1899. Son of Albert Carter and Clara Carter (Hatch) Fossett.

Leland Albion Page, Bangor, Me.

52 Vernon Street.

Born at Kingfield, Me., August 23, 1898. Son of William David and Althea Edith (Barker) Page.

Frederick William Whiteside, Boston, Mass.

102 St. Botolph Street.

Born at Littleton, N. H., March 6, 1899. Son of Thomas and Marie Rohe (Davis) Whiteside. Clerk. Enlisted in U. S. N. R., March, 1918.

Sumner Prince Whitney, Friendship, Me.

Born at Friendship, Me., October 28, 1891. Son of Winthrop Jordan and Lavina Thompson (Jameson) Whitney. Served in U. S. N. R., January, 1918, to May, 1919, as First Class Machinist Mate.

Joseph Sidney Robinson, Houlton, Me.

31 South Street.

Born at Vanceboro, Me., April 27, 1896. Son of Winthrop and Sadie Gertrude (Manuel) Robinson.

1921.

Alden Wright Berry, Stamford, Conn.

132 Grove Street.

Born at Stamford, Conn., May 4, 1898. Son of Charles Abel and Mary (Hartford) Berry.

Paul Sheridan Burns, Washington, D. C.

2703 North Capitol Street.

Born at Washington, D. C., February 19, 1898. Son of Jerimian D. and Prenetta (Dall) Burns. In office of Register of Treasury, Washington, D. C. S. A. T. C., University of Maine, 1918.

Gardner French, Rockland, Me.

61 Rankin Street.

Born at Rockland, Me., September 19, 1898. Son of Harry Whitney and Lizzie Burgess (Comery) French. S. A. T. C., University of Maine, 1918. Transferred to C. O. T. C., Camp Lee; discharged November 30, 1918.

John Harry Gordon, Bingham, Me.

Born at Bingham, Me., August 31, 1896. Son of Orison and Blanche (Cummings) Gordon. Enlisted in U. S. N. R. February 20, 1918; on active service to December 12, 1918.

Stanton Elwood Small, Farmington, Me.

Born at Kingfield, Me., July 15, 1899. Son of Ward Burton and Edna (Vose) Small. Served in C. O. T. C., Camp Lee, Va. Relatives in Fraternity, brothers, Norman C. Small, Alpha Delta, '16, and Clive C. Small, Alpha Delta, '18.

Donald Wellington Stuart, Houlton, Me.

Born at Houlton, Me., September 11, 1898. Son of Lewis Browne and Mary Edna (Wellington) Stuart. Relative in Fraternity, brother, Richard B. Stuart, Alpha Delta, '23.

Carroll Candy Swift, Waltham, Mass.

Born at Danbury, Conn., February 26, 1892. Son of Orville William and Alma Maria (Candy) Swift. Enlisted as Second Class Seaman, U. S. N. R., February 26, 1918; active duty to December 15, 1918.

Wilfred Donnell Bayley, Wells, Me.

Born at Wells, Me., July 2, 1899. Son of Fred William Bayley and Mary Isabel (Jackman) Bayley. Enlisted in U. S. N. R., October 8, 1918. On active duty to December 13, 1918.

Kenneth Griffin Smith, Bangor, Me.

3 Charles Street.

Born at Bangor, Me., June 3, 1897. Son of Abbott Currier and Charlotte Theresa (Lord) Smith. Served in Naval Section of S. A. T. C., University of Maine, 1918.

Albert Hale Thomas, Bangor, Me.

54 Highland Avenue.

Born at Lee, Maine, August 8, 1896. Son of Oscar and Etta (Fowler) Thomas. Served as First Class Seaman, U. S. N.; discharged December 20, 1918. Relative in Fraternity, brother, Searle F. Thomas, Alpha Delta, '08.

1922.

Eugene Smith Cooper, Augusta, Me.

40 Chapel Street.

Born at Augusta, Me., March 21, 1899. Son of Thomas Andrews and Annie Winnifred Cooper. S. A. T. C., University of Maine and C. O. T. C., Camp Lee, Va., 1918.

Theodore Littlefield, Brewer, Me.

200 South Main Street.

Born at Brewer, Me., July 3, 1898. Son of John Elmer and Sarah Augusta (Bunker) Littlefield. S. A. T. C., University of Maine,

1918. Relatives in Fraternity, brothers, John Littlefield, Alpha Delta, '13, and Wildemar B. Littlefield, Alpha Delta, '17.

Alvah Elwood Pray, Portland, Me.

92 High Street.

Born at Swans Island, Me., August 31, 1900. Son of Reuben Stewart and Alma Ethel (Sadler) Pray. Clerk.

Henry Gillman Webster, Farmington, Me.

Born at Farmington, Me., December 15, 1898. Son of Fred Hiram and Lottie Latham (Small) Webster.

Lincoln Lull Turner, Waltham, Mass.

Born at Waltham, Mass., August 5, 1898. Son of Benjamin Lincoln and Edith Merrill (Gibbs) Turner. S. A. T. C., University of Maine, 1918.

Carlyle J. Stockbridge, Rockland, Me.

20 Franklin Street.

Born at Swans Island, Me., June 19, 1899. Son of Seth G. and Sylvia A. (Trask) Stockbridge. Clerk, Maine Central Railroad.

Mark Alma Hurd, Pittsfield, Me.

Born at Liberty, Me., June 9, 1899. Son of William Watson and Maud Ellen (Taylor) Hurd. Teacher. Relative in Fraternity, brother, Everett St. C. Hurd, Alpha Delta, '17.

Paul Washburn Anderson, Gloucester, Mass.

7 Wiley Street.

Born at Gloucester, Mass., September 14, 1900. Son of Alfred Andrew and Ada Florence (Brigham) Anderson.

Raymond Linwood Files, Webbs Mills, Me.

Born at Salisbury, Mass., May 19, 1889. Son of Orrin Frank and Charlotte Grace (Dunn) Files. S. A. T. C., University of Maine, 1918.

Milton Arthur Hescock, Monson, Me.

Born at Monson, Maine, August 2, 1900. Son of Roy Milton and Blanche Gertrude (Humphrey) Hescock. S. A. T. C., University of Maine, 1918.

Ronald Cecil Stevens, Kingfield, Me.

Born in Kingfield, Me., July 7, 1899. Son of Harry Till and Grace Inez (French) Stevens.

Harry Page Turner, Casco, Me.

Born at Turner Center, Me., May 7, 1901. Son of Charles Clark and Leona Howland (Page) Turner.

Arnold Wesley Tyler, Augusta, Me.

1 Weston Street.

Born at Mt. Vernon, Me., January 19, 1900. Son of Jebez Smith and Nellie Blake (Fellows) Tyler. Served in S. A. T. C., University of Maine, and C. A. O. T. C., Fort Monroe, Va., 1918.

1923.

Robert Frank Ham, Guilford, Me.

Born at Guilford, Me., September 16, 1900. Son of Ernest Augustus and Adelyne (Harrington) Ham.

Earl Vincent Litchfield, Freeport, Me.

Born at Freeport, Me., December 5, 1899. Son of Warren Howard and Clara (Gummer) Litchfield. Served in U. S. N., July 5, 1918, to August 31, 1919.

Raymond King Pendleton, Islesboro, Me.

Born at Islesboro, Me., January 27, 1901. Son of Roderick Nelson and Mable (Haynes) Pendleton.

Vernon Lester Hart, Rockland, Me.

Lake Avenue.

Born at Rockland, Me., May 3, 1901. Son of George H. and Hattie Lidy (Howes) Hart.

George Franklin Way, 3d, Lincoln, Me.

Born at Lee, Maine, August 11, 1920. Son of George Franklin Way, Jr., M.D., and Florence Libby Hackett.

Daniel Ferris Thomas, Camden, Me.

Born at Camden, Me., November 15, 1900. Son of Frederick Ferris and Annie Carrie Thomas.

Elmer William Thyng, Augusta, Me.

6 Prospect Street.

Born at Augusta, Me., September 6, 1897. Son of Henry Charles and Anne Sophia (Lapiere) Thyng. Served as Corporal, 103d Infantry, 26th Division, A. E. F. Participated at Chemin de Daines, Château-Thierry, St. Mihiel and Meuse-Argonne.

Edgar Elwyn Lineken, Thomaston, Me.

Born at Thomaston, Me., July 3, 1901. Son of Alvah Joshua and Gertrude Marion (Greenleaf) Lineken.

Samuel Schappee Silsby, Aurora, Me.

Born at Aurora, Me., October 18, 1898. Son of Herbert T. and Margaret (Schappee) Silsby.

Ralph Edwin Thomas, Camden, Me.

Born at Camden, Me., June 7, 1900. Son of John Frank and Nellie Frances (Patterson) Thomas.

Olin Lester Berry, Houlton, Me.

84 Court Street.

Born at Houlton, Me., August 2, 1900. Son of Charles Henry and Ella Celia Berry. S. A. T. C., University of Maine, 1918.

Richard Bryson Stuart, Houlton, Me.

Born at Houlton, Me., April 14, 1902. Son of Lewis Browne and Mary Edna (Wellington) Stuart. Served in R. O. T. C., 1918. Relative in Fraternity, brother, Donald W. Stuart, Alpha Delta, '21.

ALPHA EPSILON CHAPTER HOUSE
Armour Institute of Technology

Alpha Epsilon Chapter

ARMOUR INSTITUTE OF TECHNOLOGY

CHICAGO, ILLINOIS

Instituted June 8, A. D. 1898

EDD VINCENT STARKWEATHER

CHARLES HARRISON ROESCH

GEORGE FOWLER HAYDEN

CHARLES AUGUSTUS GARCELON

GEORGE HOLMES PATTEN

ROBERT JAMES RALEY

FRANK YATES LOW

EARL SIDNEY ROOS

SUMNER ELLIS BIPPUS

HARRY ALEXANDER MacCLYMENT

ERNEST CANTELO WHITE

WILLIAM JAMES GORDON

GEORGE ANTHONY FEINDT

History of Alpha Epsilon Chapter

Armour Institute (name afterwards changed to Armour Institute of Technology), of Chicago, Ill., opened its doors as an educational institution in September of 1893, the year of the Chicago World's Columbian Exposition. At the start students were enrolled in all four years of the preparatory department, known as the Scientific Academy, but no advanced students were sought or accepted for the Technical College, and only those who were qualified to enter the first year of a college course were registered. This first class continued to be the highest class throughout its course and the college was outnumbered by the academy during the first few years.

During the fall of 1896, there being then four full classes in the college, the fraternity spirit began to make itself felt, among a certain few, by a desire to get together a band of the congenial good fellows in the school and unite them in some organization. This desire was augmented perhaps by the fact that after an Armour man had talked with men from other colleges and had received an insight into their lives, he felt that a certain essential something was missing at Armour, and that was the Greek Letter Fraternity. The matter was talked over in a quiet, informal way with first one and then another, and in January, 1897, a self-appointed steering committee, consisting of the leaders of the movement under consideration, called a meeting for the purpose of organizing a society or club which would eventually become a part of some national college fraternity.

Ten or fifteen representative men, about equally divided among the four classes, responded to the invitations to this meeting. An organization was effected, which was afterwards incorporated under the laws of Illinois, and officers were elected. Considerable discussion was provoked in an effort to find and agree upon a name for this promising organization, but it was

quieted when George A. Feindt, 1900, suggested that since its aim was to become a " chapter " in some fraternity, the society be called " The Paragraph Club," and this name was agreed upon.

In April of 1897, the first floor flat at the corner of Armour Avenue and Thirty-fourth Street was rented and furnished; the club gave several housewarming parties to its friends and the faculty, and began to feel some of the joys and responsibilities of fraternity life.

About this time the club made the acquaintance of a number of members of Phi Kappa Sigma. Something in the attractive manhood of these men and in their sterling loyalty to and enthusiasm for their national Fraternity impressed the members of the Paragraph Club so favorably that they made application for a charter. All the active men of the club who were in good standing, thirteen in number, signed the petition.

These men were initiated into Phi Kappa Sigma on the evening of June 8, 1898, by active and alumni members of Upsilon Chapter, and were granted a charter as Alpha Epsilon Chapter.

Members of Alpha Epsilon Chapter, and especially those connected with its early life, feel with a certain sense of pride, that the entrance of this chapter into Phi Kappa Sigma marked a new era in the history of the Fraternity, at least in the Central West.

In the twenty-two years of its experience Alpha Epsilon has enjoyed a constantly healthy life and has grown from its modest start of thirteen active members and a flat with accommodations for only five men to a membership of 238 alumni and 24 active men and a fine gray stone house on Michigan Avenue with quarters for 20 men.

Not yet ready to build or own her home, she has supported the Endowment Fund with a farsighted and exemplary purpose, and the prospective ascendancy of Armour Institute promises a bright future for the Chapter. Scholastically Alpha Epsilon can be truly said to have led the Fraternity during the last decade. Since the presentation to the Fraternity of the Merrick Scholarship Cup, she has won the premier position

both years that it has been awarded, and has great hopes of winning it this year for the third consecutive time, thus gaining permanent possession of it. The Chicago Convention in 1916 offered to Alpha Epsilon the opportunity of proving to the Fraternity at large her worth as a member of the brotherhood and as a hostess second to none. Armour also won the Attendance Cup that year, it being the first time it was awarded. The World War found Alpha Epsilon, as it did all Phi Kappa Sigma, more than ready, and history's records bear the names of a very large number of Alpha Epsilon's sons, two of whom, Claude Hill, '16, and Jean P. Bechaud, '17, made the supreme sacrifice.

Alpha Epsilon Chapter

1897.

Edwin Sears Church, B.S. in M.E., New York, N. Y.

Room 515, 78 Broad Street.

Born at Flint, Mich., May 26, 1873. Son of Daniel H. and Jennie (Hosmer) Church. Mechanical engineer. Superintendent of machinery at the U. S. Mint, Philadelphia, Pa., 1897–1906. Manager of Waltham Manufacturing Company, Waltham, Mass., 1906–09. Superintendent of International Harvester Company.

Charles Tousley Malcolmson, B.S. in E.E., E.E., Chicago, Ill.

Old Colony Building.

Born at St. Thomas, Ontario, Can., January 31, 1874. Son of Henry Chalmers and Loretta Victoria (Tousley) Malcolmson. Electrical engineer. Chief engineer with the U. S. Commission to Paris Exposition, 1899–1901. Chief electrical and mechanical engineer at Charleston, S. C., Exposition, 1901–02. Superintendent of machinery at St. Louis Exposition, 1902–03. President of Malcolmson Briquet Engineering Company, 1912 to date. Married, November 22, 1905, Margaret Ewing Wilkinson.

William Fargo Sims, B.S. in E.E., E.E., River Forest, Ill.

237 Park Avenue.

Born at Green Bay, Wis., September 14, 1875. Son of William Edwards and Adeline Louise (Drake) Sims. Electrical engineer. Field engineer of Electrical Distribution Board of Supervising Engineers, Chicago Traction Company, 1906–11. Construction engineer, Stone & Webster Engineering Corporation, 1911–15. Field engineer, Commonwealth Edison Co., 1916 to date. Second Lieutenant, Company H, Second Regiment, U. S. Volunteer Engineers in Spanish-American War. Served in Illinois Naval Militia fifteen years, retiring in 1916 with rank of Lieutenant Commander. Married, October 14, 1903, Rosa Lillian Dunham.

James Richard Sloan, B.S. in E.E., E.E., Llyswen, Altoona, Pa.

102 Holmes Avenue.

Born at Hanoverton, Ohio, January 6, 1872. Son of George Marshall and Charlotte Elizabeth (Atkinson) Sloan. Electrical engineer. Chief Electrician, The Pullman Company, 1897–1903. Since then

with Pennsylvania Railroad. Engineer of Electric Car Lighting since 1911. President of Association of Railway Electrical Engineers, 1911. Served as private in First Regiment, Illinois National Guard, 1901–06. Married, October 14, 1909, Maud Potter.

1898.

Harry Alexander MacClyment, B.S. in E.E.; M.S. [Knox Coll.], Riverside, Cal.

370 Orange Street.

Born at Peoria, Ill., January 21, 1874. Son of George R. and Millie J. (Snare) MacClyment. In the Motive Power Department of the C. B. and Q. R. R. Company, 1900–11; brick manufacturer, Los Angeles, Cal., 1912–14. Wholesale auto accessories, Riverside, Cal., 1916 to date. Married, January 1, 1901, Carrie M. Burroughs.

George Holmes Patten, B.S. in E.E., St. Elmo Station, Chattanooga, Tenn.

Born at Delaware, Ill., September 15, 1876. Son of George Washington and Charlotte (Holmes) Patten. Electrical engineer. Connected with the U. S. Commission at the Paris Exposition, 1900–01. With the General Electric Company, 1901–06, and the Patten Manufacturing Company, Chattanooga, Tenn., 1906 to date. Private, Second Regiment, U. S. V. Engineers, June, 1898, to September, 1898, when transferred to the Seventeenth Company, U. S. V. Signal Corps, in which he was a corporal, and served in Cuba. Married, November 7, 1912, Margaret Thomas.

Charles Harrison Roesch, B.S. in E.E., Chevy Chase, Washington, D. C.

114 Wooten Avenue.

Born at Aurora, Ill., January 16, 1875. Son of John and Mary (Scharch) Roesch. With Standard Engineering Company, Washington, D. C. Married, November 14, 1905, Florence Isabel Karns.

1899.

*Sumner Ellis Bippus, B.S. in E.E., Chicago, Ill.

Born at Sioux Falls, S. D., May 5, 1877. Electrical engineer. Connected with the U. S. Commission at Paris Exposition, 1900–01. Died at Albuquerque, N. M., August 17, 1907.

William James Gordon, B.S. in M.E., M.E., New Prague, Minn.

Born at White Cross, County Armagh, Ireland, February 12, 1872. Son of William James and Esther (Robb) Gordon. Chief engineer, Illinois State Reformatory School, 1899–1904. Superintendent of

construction, B. F. Sturtevant Company, 1904–08. Mechanical superintendent of International Milling Company, June, 1908 to date. Married, February 21, 1901, Mary Caldwell Walker.

William Dennis Matthews, B.S. in E.E., E.E., Wilmette, Ill.
1521 Lake Avenue.

Born at Berlin, Wis., February 19, 1875. Son of Elem Dennis and Martha Jane (Jordan) Matthews. Chief Engineer, Chicago Board of Underwriters, 1904 to date. Private in Company E, First Illinois Regiment, U. S. V., May, 1898. Transferred to Company A, Provisional Battalion Engineers, U. S. V. and served in Porto Rico. Married, December 13, 1900, Claudia Gertrude Niles.

Edd Vincent Starkweather, B.S. in E.E., East Orange, N. J.
63 North Munn Avenue.

Born in Chicago, Ill., December 20, 1875. Son of Gleason Filmore and Sarah (Pease) Starkweather. Insurance engineer. Engineer, Continental Insurance Company, New York, 1910–19. At present Assistant Superintendent, Improved Risk Department, Phoenix Assurance Company, New York. Married, June 23, 1903, Mignonette Cook.

Ernest Cantelo White, B.S. in M.E., M.E., Montreal, Canada.
444 Guy Street.

Born at Cedar Rapids, Iowa, April 22, 1880. Son of Josiah and Jennie Maria (Cantelo) White. Mechanical engineer. Superintendent of U. S. Machinery Building at Paris Exposition, 1900. Lighting fixture business at Montreal, Canada, 1908 to date. Married, August 17, 1907, Muriel Janie Francis Lloyd-Jones.

Earl Sidney Roos, B.S. in E.E., Elgin, Ill.

Born at Natchez, Miss., October 19, 1876. Son of T. M. Roos, Electrical engineer.

1900.

Charles Augustus Garcelon, Jr., B.S. in M.E., M.E.; C.E. [Columbia], North Lovell, Me.

Born at St. Louis, Mo., May 25, 1874. Son of Charles Augustus and Esther (Coffin) Garcelon. Mechanical engineer. Vice-president, West Oxford Telephone Company. Inspector U. S. Navy, Bureau of Steam Engineering. Married, October 14, 1914, Dorothy Errington Calvert.

Dean Harvey, B.S. in E.E., E.E., Wilkinsburg, Pa.
825 Rebecca Avenue.

Born in Chicago, Ill., January 2, 1879. Son of James Seymour and

Harriette Vaughan (Dean) Harvey. Electrical engineer. Research engineer with the Westinghouse Electric and Manufacturing Company. Tau Beta Pi. Married, April 16, 1907, Isabelle Mainwood. Relatives in Fraternity, brothers, William F. Harvey, Alpha Epsilon, '05, and James S. Harvey, Jr., Alpha Epsilon, '09.

George Fowler Hayden, B.S. in E.E., Montclair, N. J.
40 Fairfield Street.
Born at Milwaukee, Wis., April 30, 1876. Son of George Richards and Kathryn (Fowler) Hayden. Electrical engineer. Consulting Engineer with Continental Insurance Company of New York, 1909 to date. Married, May 6, 1905, Geneva Carey Stevens.

Charles Sumner Longnecker, B.S. in M.E., Traverse City, Mich.
515 Webster Street.
Born at Delta, Ohio, December 17, 1875. Son of Jacob Maltz and Almeda (Zimmerman) Longnecker. Mechanical engineer. Married, June 17, 1903, Pearle Eleanor Snyder.

Frank Yates Low, B.S. in E.E., Forest Hills, L. I., N. Y.
Born at Taylorville, Ill., October 18, 1876. Electrical engineer. President of General Engineering Management Corporation, New York. Married, March 17, 1906, Elizabeth M. Dueser.

George Anthony Feindt, B.S. in M.E. [Cornell], Chicago, Ill.
941 Leland Avenue.
Born in Chicago, Ill., September 12, 1876. Son of William Henry and Margaret (Feil) Feindt. State Agent for Illinois, Great American Insurance Company.

1901.

Robert Thompson Fry, Marengo, Ill.
Born in Chicago, Ill., August 4, 1878. Son of Henry T. and Julia Marion (Thompson) Fry. Manager of the Marengo Public Service Company. Married, September 30, 1903, Anna Louise Dixon.

Robert Rollin Jones, M.E. [Stevens Inst. Tech.], Akron, Ohio.
138 Mayfield Avenue.
Born near Newton, Iowa, September 22, 1878. Son of Anthony and Octavia (Withrow) Jones. Chief Engineer, Firestone Tire and Rubber Company, 1913 to date. Tau Beta Pi. Married, January 11, 1905, Lora Pearl Sickles.

Walter Everett Miller, B.S. in E.E., Chicago, Ill.
5487 Cornell Avenue.
Born at Bloom, Ill., October 21, 1878. Son of Abner John and Carrie

Ellen (Read) Miller. In fire insurance business since 1902. At present with Marsh-McLennan Company. Married, January 22, 1916, Marion Lehmann.

Alden Charles Noble, B.S. in E.E., New York, N. Y.

264 Riverside Drive.

Born in Chicago, Ill., May 17, 1880. Son of James J. and Eva (Fairman) Noble. Vice President and Secretary, Merchants' Fire Assurance Corporation of New York, 1913 to date. Married, February 6, 1914, Helen Althea Parker.

Robert James Raley, Duluth, Minn.

1317 East First Street.

Born at Carrollton, Ohio, December 23, 1877. Son of Robert and Margaretta Marshall (Sloan) Raley. Assistant superintendent in the U. S. Machinery Department at the Paris Exposition, 1900. Manager for the Sullivan Machinery Company, 1900–16. Rich, Raley & Company, 1916–19, R. J. Raley, 1919 to date. Married, April 29, 1915, Rebecca Roberts Bailey. Relative in Fraternity, brother, Charles M. Raley, Alpha Epsilon, '05.

Thomas Wood Stevens, Pittsburgh, Pa.

5542 Pocussett Street.

Born at Daysville, Ill., January 26, 1880. Son of William Gurney and Charlotte C. (Wood) Stevens. Dramatic author and producer. Head of Department of Illustration, Chicago Art Institute, 1903–11. Director of School of Drama, Carnegie Institute of Technology, 1912 to date. Served with Y. M. C. A. in France, 1918. Married, July 6, 1904, Helen Frances Bradshaw.

1902.

Marion Wallace Briggs, B.S. in E.E., Chicago, Ill.

3976½ Ellis Avenue.

Born at Delta, Ohio, August 5, 1878. Son of F. and Emma (Gelzer) Briggs. Married, June 30, 1903, Florence May Brownell.

Ward Olive Collins, B.S. in Chem.E., Califon, N. J.

Born at Knoxville, Iowa, May 12, 1879. Son of David Clive Victoria (Thompson) Collins. Mechanical engineer. Yeoman in the U. S. Navy, during the Spanish-American War. Married, June 9, 1908, Anna C. Church.

Rolland McCartney Heskett, B.S. in C.E., Eveleth, Minn.

Born at Barnesville, Ohio, February 3, 1871. Son of Hartley and Sarah Belle (McCartney) Heskett. Secretary and Manager, Minnesota Utilities Company. Manager, Knox-Heskett Company, Engineers. Married, December 28, 1907, Mary Catherine Glynn.

Roy Manwaring Henderson, B.S. in E.E., E.E., New York, N. Y.

61 Broadway.

Born at Willoughby, Ohio, February 2, 1879. Son of Ozias Low and Ella Pomeroy (Manwaring) Henderson. Construction engineer for the Stone & Webster Engineering Corporation, 1907–18. Partner and District Manager, Dwight P. Robinson & Company, New York, 1918 to date. Married, July 1, 1903, Marion Palmer Clarke.

Robert George Reiniger, Jr., B.S. in M.E., Seattle, Wash.

1713 Thirty-fifth Avenue.

Born at Charles City, Iowa, March 19, 1880. Son of Robert George and Mary Ellen Reiniger. Mechanical engineer. Secretary and treasurer of the Globe Electric Company, 1907 to date. Married, October 10, 1907, Frances Anne Cosgrave.

*Henry George Brown, Denver, Colo.

Born at Denver, Colo., March 26, 1878. Architect. Died at Denver, Colo., June 14, 1905.

Frederick George Larkin, B.S., M.E., Seattle, Wash.

1606 Fifth Avenue, North.

Born at Otterey St. Mary, Devonshire, England, February 22, 1878. Son of William Jackson and Sophia Larkin. Electrical engineer. With Telephone-Electric Equipment Company, now Garnett Young and Company, 1906 to date. Manager and Director, 1918 to date. Married, October 7, 1903, Virginia Manny.

Samuel Shafer, Jr., B.S. in M.E., Milwaukee, Wis.

Chain Belt Company.

Born at Cedar Rapids, Iowa, July 28, 1878. Son of Samuel and Abbie C. (Bennett) Shafer. Chief Engineer, Mines Department, Chain Belt Company. Married, June 22, 1904, Lulu V. Parker.

Roswell Sears Lander, M.C.E. [Univ. Arkansas], Knoxville, Tenn.

1006 Burwell Building.

Born at Cambridgeport, Mass., January 19, 1882. Son of William Francis and Emma Jane (Alderson) Lander. Civil engineer. Married, April 22, 1908, Mary Fort Hamilton.

1903.

Hugh Boyd Rawson, B.S. in E.E., Shelby, Mont.

Born in Green County, Iowa, February 1, 1879. Son of Harry W. and Roxana M. (Boyd) Rawson. Rancher and surveyor. Private

in Company K, Sixth Illinois Regiment, U. S. V., Spanish-American War. Married, September 13, 1904, Margaret May Woods.

*Grafton Stevens, Wilmette, Ill.

Born at Charles City, Iowa, August 29, 1880. Son of Benjamin Wendell and Harriet Elizabeth (Atkins) Stevens. Consulting engineer. Married, September 15, 1903, Virginia Waller Carr. Died at Wilmette, Ill., October 31, 1913.

William Henry Dunlap, Squirrel, Idaho.

Born at Cedar Rapids, Iowa, September 11, 1878. Son of James Alexander and Lizzie (Winter) Dunlap. Cattle rancher. Married, June 29, 1903, Margaret Macaulay.

Frederick Otto Seymour, Prosser, Wash.

Born at Laporte, Ind., September 7, 1880. Son of Otto Lind and Sarah J. (Fletcher) Seymour. Proprietor, Seymour Artificial Ice Company. Married, July 31, 1908, Elizabeth Arneda Doolittle.

Ellis Clark Soper, B.S. in M.E., M.E., Nashville, Tenn.

2110 Hayes Street.

Born at Newaygo, Mich., July 3, 1881. Mechanical engineer. President of the Soper Engineering Company, 1909 to date. Married, July 16, 1902, Helene Elizabeth Hinn.

1904.

James Andrew Crawford, Milwaukee, Wis.

626 Grand Avenue.

Born in Chicago, Ill., August 13, 1881. Son of George Newell and Caroline Lillian Crawford. Sales manager of The Duck Brand Company, Chicago. Married, June 21, 1904, Lucille Robey Lawton. Relative in Fraternity, brother, George N. Crawford, Jr., Alpha Epsilon, '06.

Frederic Warren Indermille, Dallas, Tex.

405 South Winnetka Avenue.

Born at St. Joseph, Mo., April 8, 1888. Son of Thomas Frederic and Adelaide Louise (Ballou) Indermille. Christian Science Practitioner, 1910 to date. Married, July 11, 1912, Mary Elizabeth Williams.

Arthur Marx Jens, B.S. in E.E., Winfield, Ill.

Born at South Rock Island, Ill., November 9, 1879. Son of Edward and Emma Louise (Zabel) Jens. Chief Engineer, Fred S. James and Company, Insurance, 1907 to date. Married, August 18,

1906, Jeanette Elizabeth Vinton. Relatives in Fraternity, brothers, Roy E. Jens, Alpha Epsilon, '06, and Walter G. Jens, Alpha Epsilon, '10.

Don Read Frary, B.S. in E.E., New York, N. Y.

45 John Street.

Born in Chicago, Ill., September 1, 1881. Son of Ossian Danforth and Melissa (Read) Frary. Insurance Engineer, with Merchants' Fire Assurance Corporation, 1917 to date. Married, April 20, 1915, Ruth Royal. Relatives in Fraternity, brothers, Charles O. Frary, Alpha Epsilon, '08, and Paul V. Frary, Alpha Epsilon, '13.

Roydon Norton Davis, B.S. in Chem.E., Chicago, Ill.

3930 Jáckson Boulevard.

Born at Dublin, Ind., December 9, 1882. Son of Walter C. and Della (Wilson) Davis. Testing engineer, Peoples' Gas Light and Coke Company, Chicago. Married, February 29, 1908, Alice Powers.

Allan Boyer Benedict, B.S. in E.E., E.E., Chicago, Ill.

4834 South Halsted Street.

Born in Chicago, Ill., March 10, 1883. Son of George Montague and Lillie Kate (Boyer) Benedict. Assistant chief engineer, Goodman Manufacturing Company, Chicago, 1908 to date. Married, June 15, 1907, Julia Belle Biddlecom.

Roy Thomas Pryor, Havana, Cuba.

Arnargura No. 23.

Born at Essex, Iowa, October 31, 1880. Son of William and Carrie (Snyder) Pryor. Architect. Married, October 2, 1911, Maria Luisa Signorini.

Roy Edmund Williams, B.S. in E.E., Chicago, Ill.

6224 Prairie Avenue.

Born at Belton, Mo., August 10, 1881. Son of Charles Milton and Nanie (Stair) Williams. Engineer with Crane Company, Chicago, Ill. Married, March 29, 1913, Ethel Viola Pierce.

1905.

Charles Milton Raley, Bridgeport, Conn.

Bullard Machine Tool Company.

Born at Carrollton, Ohio, May 31, 1883. Son of Robert and Margaretta Marshall (Sloan) Raley. Efficiency Specialist, Bullard Machine Tool Company, Bridgeport, Conn., 1918 to date. Married, first, March, 1910, Inez Elizabeth Officer; second, January, 1916, Edith Wilson Streeter. Relative in Fraternity, brother, Robert J. Raley, Alpha Epsilon, '01.

Clarence Peter Hatter, B.S. in Chem.E. [Wisconsin] (A Θ), Milwaukee, Wis.

490 Milwaukee Street.

Born at Cairo, Ill., December 7, 1882. Son of George W. and Mary Elizabeth (Dickinson) Hatter. President of East Side Buick Company. Married, September 12, 1912, Grace O'Neil.

Royal Irwin Baird, Highwood, Mont.

Born at Jacksonville, Fla., January 8, 1882. Son of Irwin Ellton and Jennie (Balfe) Baird. With the Electric Storage Battery Company.

Francis Asbury Emmons, Chicago, Ill.

1508 East Fortieth Street.

Born at Chicago, Ill., January 19, 1883. Son of Francis Asbury Emmons, M.D., and Georgiana Lancaster. Secretary, Treasurer and General Manager, Perfection Storage Battery Company. Married, September 1, 1906, Marie Gardiner Hoagland.

Charles Henry Herrmann, Chicago, Ill.

Room 1300, 76 West Monroe Street.

Born in Chicago, Ill., March 26, 1883. Son of Christian and Marie Herrmann. With Sears, Roebuck & Co., 1903–06. Special Agent for Cook County, Great American Fire Insurance Company of New York, 1912 to date. Married, June 14, 1906, Georgiana Lancaster Emmons.

Hugh McLennan, LL.B. [Lake Forest Univ.], Chicago, Ill.

3105 Calumet Avenue.

Born in Chicago, Ill., April 12, 1878. Son of John A. and Olive Addie (Cowan) McLennan. President of McLennan Construction Company, general contractors.

Ruloff Lipman Slimmer, Los Angeles, Cal.

201 South Kingsley Drive.

Born at Clarksville, Iowa, April 21, 1880. Son of Louis and Clara Frances (Root) Slimmer. President, Commercial Photographic Company of Chicago. Married, May 2, 1914, Bessie Elizabeth Levey.

Clarence Ira Jones, B.S. [Valparaiso Univ.]; B.S. in C.E., Boone Grove, Ind.

Born at Valparaiso, Ind., February 22, 1879. Son of Leander and Elmina (Cornell) Jones. Assistant Civil Engineer of City of Chicago, 1905–09. Contractor on Drainage Ditches, 1909 to date. Married, December 27, 1916, Ruth Evelyn Grievish.

William Ferry Harvey, B.S. in C.E., C.E., Chicago, Ill.

4828 North Kimball Avenue.

Born in Chicago, Ill., June 22, 1882. Son of James Seymour and Harriette V. (Dean) Harvey. Civil Engineer, with the City of Chicago. District Director, Truscon Laboratories, Chicago, Ill. Relatives in Fraternity, brothers, Dean Harvey, Alpha Epsilon, '00, and James S. Harvey, Jr., Alpha Epsilon, '09.

*William Kendall Kretsinger, Seattle, Wash.

Born at Fort Madison, Iowa, September 29, 1882. Son of George and Lucy A. (Kendall) Kretsinger. General Superintendent for the Seattle Engineering Company. Relative in Fraternity, brother, Sherwood Kretsinger, Rho, '10. Died at Seattle, Wash., April 28, 1917.

Roger Goodwin Culbertson, Worland, Wyo.

Born at Carroll, Iowa, June 14, 1881. Son of William L. and Ruth Olivia (Johnson) Culbertson. Secretary and Manager, Washakie Abstract Company, 1913 to date. County Treasurer, 1917–19. Married, September 7, 1909, Anne Cummins.

Frank Cordley Clark, B.S. in E.E., Newcastle, Del.

Born at Ogden, Utah, July 3, 1881. Son of Edgar E. and Lavinia (Jenkins) Clark. Assistant Engineer in the office of the Electrical and Mechanical Engineer of the Isthmian Canal Commission, 1909. Married, May 26, 1909, Kathryn Marie Steinmetz.

1906.

Norman Wolcott Cook, B.S. in Arch., Chicago, Ill.

5655 Ridge Avenue.

Born at Ottawa, Ill., December 9, 1882. Son of David Alpheus and Georgia (Gilman) Cook. Architect. Married, April 3, 1909, Lillian Marjorie Reed.

*Arthur Phillips Bogle, Chicago, Ill.

Born in Chicago, Ill., March 4, 1883. Son of Daniel and Jane (Phillips) Bogle. Connected with Holabird & Roche, Architects. Died at Chicago in 1910.

Charles Wells Stone, Astoria, Ore.

694 Grand Avenue.

Born at Oakland, Cal., January 25, 1882. Son of Byron Franklin and Ella (Wells) Stone. Engaged in salmon cannery business, Married, June 15, 1911, Grace Emily Stokes.

Hugo Louis Goetz, Chicago, Ill.

1421 South Michigan Avenue.

Born in Chicago, Ill., October 18, 1884. Son of Fritz and Emma (Bruchlacher) Goetz. President and Treasurer of Para Auto Tire Company, Chicago, Ill. Married, November 11, 1908, Marie Louise Guerin.

George Newell Crawford, Jr., Pittsburgh, Pa.

5835 Morrowfield Avenue.

Born in Chicago, Ill., January 13, 1884. Son of George Newell and Caroline Lillian Crawford. Mechanical Engineer, Lidgerwood Manufacturing Company, Pittsburgh, Pa. Married, October 6, 1906, Margaret Lawton. Relative in Fraternity, brother, James A. Crawford, Alpha Epsilon, '04.

Robarts Ogden Walker, Chicago, Ill.

4454 Woodlawn Avenue.

Born in Chicago, Ill., January 26, 1884. Son of F. E. and Lucy R. Walker. With Armour and Company.

Everett Gray Deming, Highland Park, Ill.

529 South Linden Avenue.

Born at St. Louis, Mo., November 24, 1883. Son of Frank Lucius and Pauline Emily (Gray) Deming. Constructing Engineer with Deming and Gould Company. Married, December 5, 1911, Elizabeth G. De Nunth.

*Roy Edward Jens, B.S. [Illinois] (P), Rock Island, Ill.

Born at Rock Island, Ill., March 11, 1883. Son of Edward and Emma (Zabel) Jens. Electrical engineer, with the Sullivan Machinery Company, 1906–08; then mining at Cripple Creek, Colo. Sergeant-at-Arms in the Illinois Naval Reserve, 1900–03. Relatives in Fraternity, brothers, Arthur M. Jens, Alpha Epsilon, '04, and Walter G. Jens, Alpha Epsilon, '10. Died at Cripple Creek, Colo., April 11, 1910.

Robert Allen Neilson, Evanston, Ill.

809 Forest Avenue.

Born at St. Louis, Mo., June 16, 1882. Son of James Drake and Margaret (Van Dusen) Neilson. Partner in firm of Neilson Brothers. Married, November 11, 1913, Sarah Lucille Roe.

Lloyd Roger Townsley, Chicago, Ill.

1419 Leland Avenue.

Born in Chicago, Ill., May 14, 1882. Son of Lloyd D. and Sarah Anna (Jackson) Townsley. Secretary and Manager of Mekerson and Collins Company, Publishers. Married, August 24, 1910, Clara Vashti Blyth.

Henry Jacob Sawtell, Miles City, Mont.

Born at Pierre, S. Dak., August 2, 1885. Son of Henry Francis and Sophia (Michel) Sawtell. General Manager of Yellowstone Lumber Company. Tau Beta Pi. Married, April 9, 1914, Winifred Powers. Relatives in Fraternity, brothers, William A. Sawtell, Rho, '11, and Warren M. Sawtell, Rho, '18.

Lindsay Haviland Miller, B.S. in E.E., River Forest, Ill.

252 Franklin Avenue.

Born at Battle Creek, Mich., May 8, 1883. Son of Albert and Alice Mary (Fox) Miller. Electrical engineer with the Commonwealth Edison Company. Married, March 7, 1908, Elizabeth Marcia Collins.

Albert Daniel Becker, Tacoma, Wash.

Bonneville Hotel.

Born at Columbus, Neb., February 15, 1883. Son of John Peter and Philipina (Schram) Becker. Cashier of the Commercial National Bank, Columbus, Neb. Married, September 5, 1906, Pauline Bucher.

1907.

Wendell Frederick Hebard, Chicago, Ill.

Railway Exchange Building.

Born in Chicago, Ill., February 21, 1884. Son of Samuel C. and Anna A. (Spear) Hebard. Manufacturers' agency and sales organization for trucks, tractors and accessories. Married, September 7, 1918, Eleanor Conrad.

Albert Hayden, Jr., B.S. in C.E., Estes Park, Colo.

Born in Chicago, Ill., June 24, 1883. Son of Albert and Emma Cornelia (How) Hayden. Partner, Hayden Brothers, Civil Engineers. Served as First Lieutenant, Engineers, U. S. A. Discharged, December 2, 1918. Married, June 19, 1913, A. Louise Reid. Relative in Fraternity, brother, Julian Hayden, Alpha Epsilon, '07.

Julian Hayden, B.S. in C.E., Estes Park, Colo.

Born in Chicago, Ill., January 23, 1886. Son of Albert and Emma Cornelia (How) Hayden. Civil engineer, and a member of the firm of Hayden Brothers. Served as First Lieutenant, Engineers, U. S. A. Discharged December 2, 1918. Relative in Fraternity, brother, Albert Hayden, Jr., Alpha Epsilon, '07.

Lester Walton Bangs, B.S. in E.E. [Harvard], Chicago, Ill.

639 Roscoe Street.

Born in Chicago, Ill., May 5, 1886. Son of Edward Walton and

Louise Jane (Bodfish) Bangs. Electrical Engineer with Albert Dickinson Co., Chicago, 1915 to date. Married, May 14, 1910, Pauline Nash.

Clarence Urling Smith, B.S. in M.E., C.E., Chicago, Ill.

4747 Kenwood Avenue.

Born in Philadelphia, Pa., June 20, 1885. Son of Frederick Urling and Pauline Clifford (Waters) Smith. Assistant Engineer, C. M. and St. P. R. R. Commissioned Captain, Engineers Corps, May 11, 1917; assigned to 107th Engineers, 32d Division; engaged in Alsace Sector, Aisne-Marne, Oise-Aisne and Argonne offensives; with Army of Occupation; Croix de Guerre, 3d French Corps Citation, September 3, 1918. Discharged May 21, 1919. Married, October 6, 1908, Nellie Gertrude Gaither.

William Otto Lichtner, B.S. in C.E., Newton Highlands, Mass.

34 Woodcliffe Road.

Born in Chicago, Ill., August 25, 1883. Son of William W. and Johanna G. (Otto) Lichtner. Partner in Thompson and Lichtner, consulting engineers in industrial management and construction, Boston, Mass. Married, June 9, 1915, Evelyn M. Rodgers.

George Martin Henry Heinsen, B.S. in C.E., Omaha, Neb.

4334 Marcy Street.

Born in Chicago, Ill., November 19, 1885. Son of Hans and Inger Christine (Jacobson) Heinsen. Rodman, transitman and draftsman, various railroads, 1907–18. At present, Mechanical Engineer, Fairmont Creamery Company, Omaha, Neb. Married, January 5, 1910, Ida Lillian Davis.

George Souders Laubach, Omaha, Neb.

4914 Underwood Street.

Born at Omaha, Neb., June 6, 1885. Son of Howard Milton and Anna Mary Laubach. Engineer. Married, July 13, 1907, Ola Gladys Mock.

John Tuthill Walbridge, B.S. in C.E. and E.E., C.E., Chicago, Ill.

7556 Stewart Avenue.

Born at Dallas, Tex., September 13, 1885. Son of Corwin Henry and Cora Murphy (Jones) Walbridge. Construction engineer. President of the John T. Walbridge Engineering Company and Jobst-Walbridge Company. Married, June 15, 1907, Mabel Jessie Thornton. Relative in Fraternity, brother, Robert P. Walbridge, Alpha Omicron, '21.

Howard Compson Davies, Chicago, Ill.

6317 Glenwood Avenue.

Born in Chicago, Ill., February 9, 1887. Son of William Thomas and Georgianna (Compson) Davies. Engineer in Production Department, Acme Steel Goods Company. Married, May 14, 1913, Theodore Barbara Hendrick.

1908.

Austin Crabbs, Davenport, Iowa.

Cement Products Company.

Born at Gibson City, Ill., October 30, 1883. Son of Austin and Catharine (Yeiter) Crabbs. President and Manager of The Cement Products Company. Married, May 15, 1915, Rose Block.

*Harry J. Farmer, B.S. in C.E. [Purdue] (A Ξ), Waukegan, Ill.

Born at Libertyville, Ill., February 29, 1884. Son of G. S. and Fannie May (Seyfield) Farmer. Chief Engineer of the Waukegan, Rockford and Elgin Traction Company. Died at Milwaukee, Wis., April 2, 1917.

John Selby Townsend, Harvey, Ill.

15537 Turlington Avenue.

Born at Albia, Iowa, June 28, 1883. Son of James Elbert and Grace Louise (Bass) Townsend. With Whiting Foundry Equipment Company, 1909 to date. At present Assistant General Superintendent of same. Married, October 12, 1908, Lilah Henson.

Charles Ossian Frary, Chicago, Ill.

6626 Yale Avenue.

Born in Chicago, Ill., December 25, 1885. Son of Ossian Danforth and Melissa R. (Read) Frary. Chicago Branch Manager, Bryant Heater Manufacturing Company. Married, December 11, 1906, Maude Irene Draper. Relatives in Fraternity, brothers, Don R. Frary, Alpha Epsilon, '04, and Paul V. Frary, Alpha Epsilon, '13.

*Hans Christian Hansen, Salt Lake City, Utah.

Born at Christiania, Norway, March 20, 1884. Son of Ola Christian and Anna Christiana (Erickson) Hansen. Architect. Died at Salt Lake City, Utah, June 30, 1910.

Robert William Mackey, B.S. in E.M. [Mo. School of Mines] (A Ξ), Lead, S. D.

20 Rosebud Avenue.

Born at Waukegan, Ill., April 30, 1886. Son of W. C. and Nettie M.

(Abbott) Mackey. Mining engineer. Assistant General Foreman, Shift Boss, Homestake Mining Company, Lead, S. D. Tau Beta Pi. Served as First Lieutenant, Engineers, U. S. A. Married, November 12, 1914, Marie Therese Legoueix.

Irving Odell, Chicago, Ill.

692 Irving Park Boulevard.

Born at Evanston, Ill., September 22, 1885. Son of John J. P. and Emma (Talbot) Odell. In investment banking business, 1911–16. Vice President, C. A. Nash, Inc., Chicago, 1919. Commissioned Second Lieutenant, 1st Illinois F. A., December, 1915; First Lieutenant, April, 1916, and served on Mexican border. Commissioned Captain, July, 1917, 149th F. A., 42d Division; in A. E. F. from October, 1917. Discharged January 9, 1919. Commissioned Major, F. A. Reserve, February, 1919. Married, June 19, 1909, May Jamieson.

Ralph Wells Tuthill, Michigan City, Ind.

110 Earl Road.

Born at Michigan City, Ind., March 25, 1885. Son of Harry B. and Alice M. (Wells) Tuthill. Chief of Engineering Department of The Josam Manufacturing Company, Michigan City, Ind. During World War commissioned First Lieutenant, Ordnance. Married, 1911, Winifred Maxwell.

Adam George Wickerham, B.S. in Arch., Pittsburg, Pa.

5872 Burchfield Avenue.

Born at Monongahela City, Pa., July 29, 1886. Son of George Van Eman Lawrence and Ellen Margaret (Coulter) Wickerham. Architect. Tau Beta Pi. Married, November 20, 1912, Jeannette Baker.

Harold Dean Bliss, Chicago, Ill.

Morris and Company, Union Stock Yards.

Born at Oak Park, Ill., August 29, 1885. Son of Charles Lewis and Carrie Dunbar (Lyon) Bliss. Chief Mechanical Engineer for Morris and Company, 1915 to date. Married, July 27, 1912, Clara Louise Sharuleffer. Relative in Fraternity, father, Charles L. Bliss, Upsilon, '79.

Louis De Cou Kelsey, B.C.E., C.E. [Iowa State Coll.], Raymond, Wash.

Born at Monroe, Iowa, October 16, 1882. Son of Milton W. and Sarah Anna (De Cou) Kelsey. City Engineer, Aberdeen, Wash., 1913–18. Now in contracting business. Married, May 9, 1910, Mary Ward Bartlett.

1909.

Hallam Champlain Smith, B.S. in Chem. E., Chicago, Ill.

4649 Washington Boulevard.

Born at Sugar Grove, Kane County, Ill., June 18, 1886. Son of David and Harriet Leora (Van Der Volgan) Smith. Superintendent with Peoples Gas, Light and Coke Company, Chicago. Married, September 28, 1912, Rose Marguerite Kane.

William Lawver Fry, Chicago, Ill.

3212 Calumet Avenue.

Born in Chicago, Ill., September 30, 1886. Son of George Cook and Susan (Lawver) Fry. Insurance broker. Served as Second Lieutenant Infantry, C. O. T. S., Camp Gordon, Ga.; First Lieutenant, Infantry Reserve Corps.

Ralph Mitchell Overstreet, Seattle, Wash.

Charlemont Apartments, 18th and Pike Streets.

Born at Kansas City, Mo., November 2, 1885. Son of Harry E. and Martha F. (Mann) Overstreet. Civil engineer.

Samuel Job Aurelius, B.S. in M.E., Chicago, Ill.

2334 East Seventieth Place.

Born in Chicago, Ill., July 29, 1885. Son of William E. and Mary (Southan) Aurelius. Sales Engineer with American Steel Foundries Company. Married, June 7, 1916, Helen Ruth Howell.

Milton Cicero Shedd, B.S. in M.E., El Paso, Tex.

3519 Madison Avenue.

Born at Pana, Ill., July 29, 1887. Son of Irving Amos and Marie (Alexander) Shedd. Contracting engineer. Engineer and Superintendent of construction for Constructing Quartermaster, Fort Bliss, Texas, and Mexican projects. Tau Beta Pi. Married, November 15, 1919, Ruth Winslow Critchett.

Edward Deane Nelson, Jr., Los Angeles, Cal.

3002 Wilshire Building.

Born at Janesville, Wis., September 25, 1885. Son of Edward Deane and Minnie (Camp) Nelson. In the electrical business.

James Seymour Harvey, Jr., B.S. in M.E., M.E., Chicago, Ill.

1002 West Adams Street.

Born in Chicago, Ill., June 11, 1886. Son of James Seymour and Harriet Vaughn (Dean) Harvey. Member of firm, Modern Engineering and Construction Company. Construction Engineer with Stone and Webster, Chicago office. Private, 344th Infantry, September, 1917; transferred to 503d Engineers; Corporal, October 22,

1917; in A. E. F., October, 1917; commissioned Second Lieutenant, April, 1918; First Lieutenant, April 7, 1919; assigned to Division of Construction and Forestry, A. E. F. Relatives in Fraternity, brothers, Dean Harvey, Alpha Epsilon, '00, and William F. Harvey, Alpha Epsilon, '05.

Elmer Verne McKarahan, B.S., Chicago, Ill.

1743 Insurance Exchange.

Born at Audubon, Iowa, February 20, 1886. Son of John Morris and Cora Ida (Coulter) McKarahan. Special agent with Home Insurance Company of New York. Married, February 14, 1912, Drusa Dean Ross.

Walter Hinkston Wiard, B.S. in Ch.E., Waukegan, Ill.

621 North Avenue.

Born at Waukegan, Ill., February 5, 1888. Son of Charles Farwell and Nellie Ellen (Hinkston) Wiard. Chemist with American Steel and Wire Company. Married, September 30, 1911, Mabel Lillian Menard.

Elwood Millen Pinkerton, B.S. in E.E., Minneapolis, Minn.

1425 Vine Place.

Born at Hanna City, Ill., July 24, 1887. Son of Samuel Millen and Martha Ann (Denton) Pinkerton. Sales Engineer with General Electric Company. Private, Battery A, 337th F. A., 88th Division; Sergeant, Meteorological Section, Signal Corps; in A. E. F., Feb. 16, 1918, to May 16, 1919.

Atlee Cecil Riker, B.S. in E.E., Casper, Wyo.

Born at Dakota City, Neb., August 1, 1887. Son of George Benedict and Cedora Ellen (Marquis) Riker. Assistant Cashier, Wyoming National Bank, Casper, Wyo. Married, June 22, 1912, Roberta L. Riker.

John Ralph Lessel, Chicago, Ill.

Room 1000, Central Station.

Born at Perry, Iowa, August 6, 1887. Son of John and Maudane (Tubbs) Lessel. Assistant Engineer, Illinois Central R. R. Married, August 2, 1915, Fern Gilmer.

Raymond Milton Newman, A.B. [Coe College], Lawndale, Cal.

Born at Hooper, Neb., January 8, 1884. Son of Reuben Sylvester and Fannie Matilda (Langford) Newman. In grocery business. Married, January 1, 1914, Neita D. Dickey.

Harold Roy Hough (P), Chicago, Ill.

4560 Michigan Avenue.

Born in Chicago, Ill., November 15, 1888. Son of John and Hattie (Muirhead) Hough. In Sales Department, Swift and Company.

1910.

Walter Galt Jens, St. Paul, Minn.

Northern States Power Company.

Born at Rock Island, Ill., December 3, 1887. Son of Edward and Emma Louise (Zabel) Jens. Construction Superintendent for H. M. Byllesby and Company. Married, March 22, 1914, Nina Dixon McCall. Relatives in Fraternity, brothers, Arthur M. Jens, Alpha Epsilon, '04, and Roy E. Jens, Alpha Epsilon, '06.

Chadbourne Melcher Whitmore, Superior, Wis.

1524 Hughitt Avenue.

Born at Albany, N. Y., January 29, 1883. Son of Samuel Warren and Linda Marquand (Melcher) Whitmore. In real estate and insurance business. Married, August 19, 1909, Roberta Vail Taylor.

Harry Jackson Rogers, Janesville, Wis.

525 South Bluff Street.

Born at Beloit, Wis., October 30, 1883. Son of Louis James and Helen Marie (Jackson) Rogers. With Townsend Manufacturing Company, tractors, Janesville, Wis. Married, June 24, 1913, Helen Buck.

Glenn Warner Buck, Pontiac, Mich.

41 South Roselawn Drive.

Born at Shopiere, Wis., February 21, 1888. Son of Byron Taylor and Hattie B. (Vosburgh) Buck. Married, November 28, 1911, Maria Ruth McClellan.

James Bowen Noble, B.S. in Arch. [Mass. Inst. Tech.] (AM), Shanghai, China.

Gaston, Williams and Wigmore.

Born at Eau Claire, Wis., May 14, 1880. Son of James Harvey and Cora (Youkes) Noble. Architectural Engineer and Manager for Gaston, Williams and Wigmore, Far Eastern Division. Married, first, December 10, 1912, Sadie C. Thomas, second, March 15, 1919, Harriet E. Thomas.

Edward Endicott Bolte, B.S. in M.E., Chicago, Ill.

1015 Chamber of Commerce.

Born in Chicago, Ill., June 13, 1888. Son of Anson Lee and Marion (Endicott) Bolte. Mechanical Engineer with Waugh Draft Gear Company, 1912–19. Chicago manager, interior wood block floor department, Republic Creosoting Company, 1919 to date. Married, May 10, 1916, Hazel Harrison. Relatives in Fraternity, brothers, Charles L. Bolte, Alpha Epsilon, '16, and Roswell A. Bolte, Alpha Theta, '19.

1911.

Roy Brooks Howard, Chicago, Ill.

9814 Winston Avenue.

Born at Keokuk, Iowa, February 15, 1886. Son of Markus Benjamin and Estella Alice (Brooks) Howard. Secretary and Sales Manager, Meacham & Wright Brick Company, 1907 to date. Sergeant, Company D, 1st Infantry, Illinois Reserve Militia. Discharged September 12, 1919. Married, October 4, 1913, Lona Josephine Luken.

Sewall Everett Don Austin (P), Chicago, Ill.

315 South Central Park Boulevard.

Born at Coggon, Iowa, June 30, 1888. Son of George Goodnough and Evalyn Edith (Nugent) Austin. Architect, 1911–1912. Moving picture animated cartoonist, 1916–17. Private, Headquarters Company, 4th U. S. Infantry, 3d Division, A. E. F. and Army of Occupation.

George Wilcoxen Lawrence, Chicago, Ill.

323 South Wabash Avenue.

Born in Chicago, Ill., September 6, 1888. Son of George and Mary Clarissa (Wilcoxen) Lawrence. Assistant Manager, Chicago office of Baldwin Piano Company. Enlisted December 20, 1917; commissioned Second Lieutenant, A. S. S. R. C., February 20, 1918; First Lieutenant, November 6, 1918; discharged May 2, 1919. Married, September 14, 1912, Laura Dickinson.

Edwin Hermann Crawford, New York, N. Y.

2512 University Avenue.

Born in Chicago, Ill., April 23, 1889. Son of Henry, Jr., and Harriet Baird (Schimpferman) Crawford. General Manager, Kesbee Sales Company and Car Owners' Service Corporation. Married, June 7, 1913, Hazel Louisa Mackinnon.

Harold Samuel Johnson, B.S., Berkeley, Cal.

2765 Prince Street.

Born at Storm Lake, Iowa, May 23, 1886. Son of Samuel James and Ida (Cunningham) Johnson. Secretary, Monarch Diamond Oil Company. Married, June 5, 1917, Mary Anderson.

George Harold Struble, Bedford, Ind.

1516 West Fifteenth Street.

Born at River Forest, Ill., September 10, 1889. Son of Henry and Louise (Ayers) Struble. With Henry Struble Cut Stone Company. Married, May 9, 1913, Mary Lavinia Humston.

Harvey Willard Jones, B.S. in C.E., Minneapolis, Minn.

2724 Garfield Avenue.

Born at Neenah, Wis., February 9, 1885. Son of Willard and Mary (Crary) Jones. With M. St. P. & Ste Marie Ry. Co., 1916 to date. Commissioned Captain, Construction Division, Q. M. C., August 2, 1918; officer in charge of Camp Utilities, Camp Lee, Va. Discharged April 12, 1919. Married, September 3, 1913, Nona Kate Chestnut.

Clarence Oliver Witt (A Ξ), Seattle Wash.

1823 Shelby Street.

Born at Sprague, Wash., January 5, 1890. Son of John George and Sarah Jane Witt. Salesman, Hofius Steel & Equipment Company, Seattle, Washington. Married, June 30, 1913, Lucile Hyanes.

1912.

Ronald Clark, B.S. in C.E., New York, N. Y.

51 Chambers Street.

Born in Chicago, Ill., November 7, 1892. Son of Charles William and Jessie A. (Baker) Clark. With Allied Machinery Co. of America. First Lieutenant Ordnance, U. S. A.. 1918; Liaison Officer to the French, Belgian, Italian and Serbian Military Missions. Married, June 12, 1915, Catherine Cole McBurney.

Walter Thomas Bell, Chicago, Ill.

1364 East Fifty-second Street.

Born at Farmington, Ill., October 8, 1887. Son of William Thomas and Emeline (Schoonmaker) Bell. Traffic Manager, Chicago Telephone Company, 1913–18. Assistant Traffic Chief of same, 1918 to date. Married, December 27, 1913, Sarah Blanche Morgan.

Rufus Samuel Claar, B.S. in C.E., Minneapolis, Minn.

2736 Hennepin Avenue.

Born at Blair, Neb., October 24, 1887. Son of Rufus and Alma Helen (Stewart) Claar. Assistant Engineer, Minneapolis, St. Paul and Sault Ste. Marie Ry. Married, February 26, 1916, Margaret Genevieve Cullnan.

Rupert Jules Geisler, B.S., Chicago, Ill.

4830 North Spaulding Avenue.

Born in Chicago, Ill., September 11, 1886. Son of Edward Allen and Adelia Clotilde (Belnke) Geisler. Sales Engineer for The Lamson Company. Private, First Class, First Flying Cadet Company, U. S. Army Balloon School, Omaha, Neb., 1918. Relative in Fraternity, brother, E. Walter Geisler, Alpha Epsilon, '21.

William Carleton Dunn, Cleveland, Ohio.

10517 Gooding Avenue.

Born at Kansas City, Mo., March 28, 1890. Son of George Leonidas and Mina Myrtle (Foster) Dunn. Vice President and Chief Engineer, H. J. Walker Company, Cleveland, Ohio. Married, April 27, 1915, Agnes Marguerite Walker.

Thomas Fred Rundle, Crosby, Minn.

Born at Iron Mountain, Mich., April 27, 1886. Son of Thomas and Jennie Maria (Warner) Rundle. Chief Engineer, Rogers Brown Ore Company, 1917 to date. Married, Nina Violetta Leeman.

Harry Kennell Sturtz (P), Coleta, Ill.

Born at Sterling, Ill., January 19, 1886. Son of Charles and Katherine (Kennell) Sturtz. Farmer. Married, March 1, 1913, Virble Mae Erwin.

Austin Goddard White (P), Albany, Ga.

Born at Newton, Mass., March 21, 1891. Son of Rev. Rufus Austin White, D.D., and Louise Ellen Brooks.

Meredith Fay Lawrence, B.S. in M.E., New York, N. Y.

Hyatt Roller Bearing Company,
Sixth Avenue and Forty-first Street.

Born at Yellow Springs, Ohio, November 10, 1889. Son of Ernest Lindsay and Anna (Winch) Lawrence. With Hyatt Roller Bearing Company. Married, June 7, 1919, Virginia Clark.

Arthur Miller Niemz, Chicago, Ill.

4217 Broadway.

Born in Chicago, Ill., December 7, 1889. Son of Arthur Richard and Johanna (Miller) Niemz. Superintendent of Bridge and Building Construction. Second Lieutenant, Q. M. C., U. S. A., 402d Reserve Labor Brigade, May 3, 1918, to February 14, 1919. Married, December 22, 1913, Jeannette Nadine Gray.

Ben Webster Giles, Waukegan, Ill.

118 First Street.

Born at Waukegan, Ill., October 29, 1888. Son of Marshall Stanley and May Florence (Webster) Giles. Inspector, National Inspection Company of Chicago, Ill., 1917 to date.

1913.

George Mather Adams, Buffalo, Wyo.

Born at Buffalo, Wyo., July 28, 1888. Son of William Pollard and Mary Eliza (Mather) Adams. Merchant. Served in C. M. G. O.

T. C., August to December, 1918. Married, December 11, 1916, Jean Cunningham Flint.

Jesse Geib Fraser, Chicago, Ill.

944 Leland Avenue.

Born in San Francisco, Cal., August 19, 1890. Son of James Grant and Grace A. E. (Geib) Fraser. Sales engineer. Served as Second Lieutenant, C. A., U. S. A., 1918–19.

Paul Kadel Brown, B.S., Chicago, Ill.

7259 Harvard Avenue.

Born in Chicago, Ill., July 5, 1891. Son of Charles Henry and Jennie E. (Kadel) Brown. Efficiency engineer. Married, 1913, May Connors.

James Henry Hansen, New York, N. Y.

80 Maiden Lane.

Born at Greenport, L. I., N. Y., September 19, 1890. Son of Anton and Agnes Matilda (Larsen) Hansen. In insurance business.

Robert Franklin Kirkham, Toledo, Ohio.

American Coal Tar Products Company.

Born in Chicago, Ill., November 14, 1890. Son of Frank Robert and Ella May (Pierson) Kirkham.

William Carl Buttner, B.S. in Ch.E., Chicago, Ill.

921 Buena Park Terrace.

Born in Chicago, Ill., December 6, 1890. Son of Carl A. and Anna (Schroeder) Buttner. Chemical engineer with Bastian Blessing Company, Chicago. Married, November 29, 1916, Emily Marguerite Bastian.

*Charles Harry Arnold, Chicago, Ill.

Born at Sterling, Kansas, August 17, 1891. Son of Charles and Bertha H. (Febbe) Arnold. Representative in New Orleans, La., of Fred S. James and Company, insurance. Died at New Orleans, La., January 24, 1917.

Paul Vere Frary (A Θ), Chicago, Ill.

Gladstone Hotel.

Born in Chicago, Ill., July 29, 1889. Son of Ossian Danforth and Melissa (Read) Frary. Field Superintendent for H. F. Wilcox Oil and Gas Company, Tulsa, Okla. Commissioned Second Lieutenant, Q. M. C., August 15, 1917. Sailed for France, March 14, 1918. Commissioned First Lieutenant, Feb. 13, 1919. Discharged August 11, 1919. Relatives in Fraternity, brothers, Don R. Frary, Alpha Epsilon, '04, and Charles O. Frary, Alpha Epsilon, '08.

John Reynolds Dewson, Chicago, Ill.

6118 Sheridan Road.

Born in Chicago, Ill., September 7, 1888. Son of Francis Williams and Sallie (Reynolds) Dewson. Assistant to Superintendent, National Malleable Castings Company, Chicago, Ill. Married, November 2, 1918, Neylon Johnson.

1914.

Fred Lucius Brewer, Jr., B.S. in M.E., Manistee, Mich.

Born at Chicago, Ill., December 13, 1892. Son of Fred Lucius and Lydia Ann (Danforth) Brewer. Mechanical Engineer with Excelsior Motor Manufacturing and Supply Company. Lieutenant, U. S. N. Flying Corps, 1918–19. In charge of experimental work on the Liberty, Hispano-Suiza and Hall Scott aeronautical motors. Married, June 27, 1919, Ruby Eva Salisbury.

Stephen Pillsbury Walker, B.S., Pittsburgh, Pa.

1226 Oliver Building.

Born at Milwaukee, Wis., March 19, 1891. Son of James and Maud (Pillsbury) Walker. District engineer for United States Gypsum Company. Tau Beta Pi. Served as Second Lieutenant, A. S. M A., during the World War.

Olaf Emil Kling, Chicago, Ill.

1130 Lorel Avenue.

Born at Chicago, Ill., May 3, 1893. Son of Charles and Dorthea (Wold) Kling. Superintendent of Kling Brothers Engineering Works.

John Henry McCormack, Pensacola, Fla.

Barcelona and Brainard Streets.

Born at West Bend, Wis., October 5, 1889. Son of Charles A. and Anna (Hanrohan) McCormack. Chemist. Manager, The Newport Chemical Company, Pensacola, Fla. Married, August 23, 1916, Lillian Toner.

Flavius Wilder Rydell, Chicago, Ill.

5147 Michigan Boulevard.

Born at Chicago, Ill., October 6, 1891. Son of John L. and Hannah Rydell. Merchant. Enlisted in U. S. Ordnance Corps, January 10, 1918; discharged April 1, 1919. Married, August 17, 1918, Margaret Shattuck.

Robert Grant Bohn, Peoria, Ill.

611 Linn Street.

Born at Grand Island, Neb., March 31, 1892. Son of Henry and Minnie Martha (Grant) Bohn. Assistant Operating Engineer, Illi-

nois Traction System, Peoria, Ill. In Illinois Naval Militia, 1913–16. Married, September 19, 1916, Helen Myrtle Jarvis.

Harold Dickinson Gumpper, B.S. in M.E., Detroit, Mich.

34 Virginia Park.

Born at Fort Wayne, Ind., June 26, 1892. Son of Jacob David and Laura May (Dickinson) Gumpper. Sales Engineer, Lakewood Engineering Company, Detroit, Mich. Commissioned First Lieutenant, C. A. C., November 27, 1917; assigned to 33d C. A. as personnel Adjutant; discharged December 24, 1918; commissioned Captain, C. A. R. C. Married, November 8, 1920, Marjorie Winifred Teakle.

Polk Watkins Agee, Helena, Ark.

125 Oakland Avenue.

Born at Helena, Ark., September 12, 1892. Son of Christopher C. and Anne (Polk) Agee. Architect. Married, June 1, 1916, Alma Garner.

Roy Stites Rhodes (A A), Denver, Colo.

604 First National Bank Building.

Born at Missoula, Mont., August 14, 1891.

Barnes Davis Shnable, Park Ridge, Ill.

117 Prairie Avenue.

Born at Chicago, Ill., January 24, 1891. Son of Emile Ralph and Mary Alice (Davis) Shnable. In Engineering Department, Great Lakes Dredge and Dock Company. Married, October 7, 1914, Anita Mae Brooks. Relative in Fraternity, brother, Earl P. Shnable, Alpha Theta, '18.

Philip Fentom Auer, St. Louis, Mo.

5600 Cates Avenue.

Born at Chicago, Ill., November 6, 1892. Son of Philip August and Mary Lesbia (Fentom) Auer. Assistant Chief Engineer, St. Louis Coke and Chemical Company, 1918. Tau Beta Pi. Ensign, U. S. R. N., 1917–19. Married, December 25, 1918, Ermyle Sousley.

1915.

Hubert Elmore Willson, B.S. in M.E., Grand Island, Neb.

1104 West Division Street.

Born at Decatur, Ill., September 7, 1890. Son of Frederick Clarence and Birdie (Havenhill) Willson. Mechanical Engineer, Western Electric Company, Chicago, Ill. Flying Cadet, A. S. M. A., October 3, 1917, to June, 1918; commissioned Reserve Military Aviator. Flying Instructor, Test Pilot and Engineer Officer, Love Field, Tex.

John Jucker, Jr., B.S. in C.E., Chicago, Ill.

5546 Drexel Avenue.

Born at Fond du Lac, Wisconsin, February 16, 1893. Son of John and Susan Elizabeth (Jones) Jucker. Superintendent and Estimator with H. B. Barnard, general contractor, Chicago, Ill. Enlisted as Chief Electrician, U. S. N. R., June 2, 1917; commissioned Ensign, September 23, 1917; promoted to the rank of Lieutenant j. g., November 3, 1918. Married, June 10, 1918, Ada Francis Andrea.

John Grant Whipple, Cornish, Colo.

Born at Mentota, Ill., June 24, 1891. Son of John A. J. and Minnie A. (Newton) Whipple. Farmer. Relative in Fraternity, father, John A. J. Whipple, Upsilon, '76.

Charles Egbert Gleason, Danville, Ill.

309 Walnut Street.

Born at Kalamazoo, Michigan, November 25, 1889. Son of Charles Henry and Mary Eliza (Tunison) Gleason. Chief Engineer, Moore Motor Vehicle Co., Danville, Ill. Married, March 15, 1915, Kathryn Price.

Lawrence Edgar Osmer, Battle Creek, Mich.

Carpenter Grain Company.

Born at Marshalltown, Iowa, February 28, 1893. Son of John E. and Ellen (Anderson) Osmer. Sales Manager, Carpenter Grain Company. During the World War served nine months as Sergeant, C. A. C., U. S. A.

Frederick Charles Gedge, Plainfield, Ill.

Born at Anderson, Ind., August 31, 1892. Son of Frederick Charles and Mary Jane Gedge. Steam Engineer, Illinois Steel Company, Joliet, Ill. Married, July 29, 1914, Mabel Gertrude Lang.

George William Sproesser, Sioux Falls, S. D.

Sioux Falls Construction Company.

Born at Sioux Falls, S. D., May 14, 1891. Son of George Washington and Minnie (Bohn) Sproesser. Superintendent of Construction and Secretary, Sioux Falls Construction Company Tau Beta Pi. Served as Regimental Sergeant Major, Two Hundred and Ninth Engineers, Ninth Division, June 1, 1918, to March 1, 1919; with Fourth Engineers, May 17, 1918, to June 1, 1918. Married, May 4, 1918, Helen Theresa Gates.

James Frazier Eales, Sioux City, Ia.

2824 Jennings Street.

Born at Carlisle, Kentucky, November 22, 1888. Son of James

Frazier and Sadie (Remington) Eales. Real estate, loans and insurance. Enlisted in Medical Corps, May 30, 1917; First Lieutenant, Base Hospital No. 131 A. E. F. Commissioned First Lieutenant, Reserve Corps.

Harold Edmund Anning, B.S. in C.E., Evanston, Ill.

815 Ridge Avenue.

Born at Sterling, Ill., December 8, 1892. Son of Harry Buckland and Louella (Snow) Anning. Engineer with the L. E. Myers Company, Chicago, Ill. Served as Second Lieutenant, F. A., April 12, 1917, to Feburary 5, 1919. With Battery F, One Hundred and Twentieth F. A., Thirty-second Division. Relative in Fraternity, brother, James L. Anning, Alpha Epsilon, '20.

Ivar Roy Swanson, B.S., Chicago, Ill.

11104 Indiana Avenue.

Born at Chicago, Ill., September 7, 1892. Son of John August and Jennie Swanson. Assistant Office Manager, Chandler, Hildreth and Company, Chicago, Ill. Served as Second Lieutenant, Air Service, during the World War.

Elmer John Sieh, Sioux City, Ia.

919 Jennings Street.

Born at Sotherland, Iowa, May 16, 1894. Son of Adolph John and Catharine (Peterson) Sieh. Jobber of tires and auto accessories. Served as Sergeant, Headquarters Company, 2d Iowa Infantry, April to September, 1917; Regimental Supply Sergeant, 109th Ammunition Train, 34th Division; Second Lieutenant, Q. M. C., 1918; discharged December 5, 1918. Married, June 5, 1919, Gladys Irene Ramer.

Frederick Lindsay Ward, Marshalltown, Ia.

211 South Second Avenue.

Born at Chicago, Ill., November 22, 1891. Son of Edwin Lindsay and Helen Marie Ward. Lumberman. During the World War was Cadet Pilot, A. S. M. A.

Frederic Harry Wagner, San Antonio, Tex.

128 Adams Street.

Born at San Antonio, Texas, July 10, 1892. Son of Jacob Henry and Mary (Effinger) Wagner.

Stanley William Anderson, B.S., Chicago, Ill.

7835 Muskegon Avenue.

Born at Chicago, Ill., August 8, 1894. Son of Carl August and Anna Sophia (Sjoholm) Anderson. Sales and Chemical Engineer, Justrite Manufacturing Company, Chicago, 1915–17. Army In-

spector of Ordnance, 1917–18. Assistant Manager, Chemicals and Explosives Division, Chicago District Ordnance Office, 1919. Married, December 23, 1917, Margaret Ruth Schlosser.

Charles Thomas Phillips, Birmingham, Ala.

Birmingham Packing Company.

Born at Birmingham, Ala., September 20, 1891. Son of John Phil and Kate (Ungerman) Phillips. Assistant Manager, Birmingham Packing Company. Married, September 2, 1915, Mary Elizabeth Jones.

Claude Albert Knuepfer, B.S. in C.E., Chicago, Ill.

6207 Glenwood Avenue.

Born at Chicago, Ill., June 21, 1892. Son of Henry John and Mary (Trossen) Knuepfer. With the Automatic Screw Machine Products Company. Second and First Lieutenant, Engineers Corps, 1917–19, assigned to 310th, 107th, 313th and 527th Engineers. Married, July 24, 1919, Ella Almira Tarrant.

1916.

Richard Fuller Durant, B.S. in Ch.E., East Jordan, Mich.

Born at Quincy, Ill., January 2, 1894. Son of Augustus Mantz and Minnie J. (Motter) Durant. Chemical Engineer, Assistant Manager, East Jordan and Boyne City Chemical Companies.

*Claude Hill, Chicago, Ill.

Born in Chicago, Ill., August 13, 1894. Son of Charles and Anna (Bain) Hill. First Lieutenant, Company A, 310th Engineers. Overseas, August, 1918, and assigned to Russian front. Drowned on September 15, 1918, while attempting to repair a disabled tug on the Dvina River, under heavy fire.

Jules Francis Boand, Chicago, Ill.

11955 Eggleston Avenue.

Born at Omaha, Neb., October 29, 1893. Son of Jules August and Caroline Josephine (Acker) Boand. Assistant Superintendent, Carter White Lead Company.

Charles Lawrence Bolte, B.S. in Ch.E., Washington, D. C.

War Department.

Born at Chicago, Ill., May 8, 1895. Son of Anson Lee and Marion (Endicott) Bolte. Officer in U. S. Army. Commissioned Second Lieutenant, Infantry, R. C., November 6, 1916; assigned to 58th Infantry, August 15, 1917; commissioned Second Lieutenant, Infantry, U. S. A., October 25, 1917; First Lieutenant, same date;

Captain, August 10, 1918. In A. E. F., May 10, 1918, to August 1, 1919. Engaged in Aisne-Marne, St. Mihiel and Meuse-Argonne offensives; Army of Occupation; wounded in action, September 29, 1918. Relatives in Fraternity, brothers, Edward E. Bolte, Alpha Epsilon, '10, and Roswell A. Bolte, Alpha Theta, '19.

Emerson Rexford Eames, A.B. in Arch. [Chicago School of Arch], East Chicago, Ind.

4427 Forsythe Avenue.

Born at Blue Island, Ill., November 11, 1892. Son of Joseph Purmort and Mary Cushing (Rexford) Eames. Architect, with Inland Steel Company. Sergeant, 332d F. A., 86th Division, September, 1917, to November 1, 1918; Second Lieutenant, C. A. C. R. C. Married, June 16, 1917, Atta Lucille Meents.

Arthur Matson Wengel, Cuyahoga Falls, Ohio.

350 School Street.

Born at Madison, Wis., June 15, 1891. Son of William and Inga (Matson) Wengel. Electrical Engineer, Northern Ohio Traction and Light Company. Married, October 25, 1915, Eva Mildred Wilson.

*Henry Arnold Rook, Chicago, Ill.

Born at Chicago, Ill., December 14, 1894. Son of James Henry and Jeanett (Nolles) Rook. Died at Chicago, June 2, 1918.

1917.

*Howard Byers Stafford, Chicago, Ill.

Born at Chicago, Ill., April 22, 1894. Son of Henry and May (McElwain) Stafford. Student. Died at Chicago, Ill., March 11, 1915.

Earl Hirst Smith, B.S. in C.E., Indianapolis, Ind.

940 Middle Drive, Woodruff Place.

Born at Chicago, Ill., August 31, 1894. Son of Walter R. and Pear (Hirst) Smith. Automotive Engineer, Nordyke & Marmon Automobile Company. Commissioned Second Lieutenant, Engineers, August 27, 1917, assigned to 310th Engineers; First Lieutenant, June 7, 1918, to July 20, 1919. Served in St. Mihiel and Meuse-Argonne offensives and Army of Occupation. Married, June 3, 1918, Ruth Smith.

Roland McKinley Watt, M.E. [Cornell] (A. P.), Boston, Mass.

100 Boylston Street.

Born at Chicago, Ill., June 11, 1896. Son of Clarence Herbert and Myra (Webber) Watt. Mechanical Engineer, The Lamson

Company, Boston. Enlisted May 12, 1918, in U. S. N. R., Engineer Officers' Training School. Warrant Machinist, U. S. S. *Edward Luckenbach,* August, 1918; commissioned Ensign, Dec., 1918. Married, January 14, 1919, Twila Christine Frey.

Leslie Edward Hayes, Pipestone, Minn.

Born at Wabasha, Minn., July 22, 1895. Son of John and Carrie (Doxie) Hayes. Engaged in Electrical Construction Work. During World War Second Lieutenant and R. M. A.

George Robert Burns, Chicago, Ill.

6606 Kimbark Avenue.

Born at Keokuk, Iowa, February 19, 1894. Son of Joseph Burns and Leone (MacLadden) Burns. Commercial flyer. Served as Second Lieutenant, R. M. A., A. S. M. A., 1917–19. Married, June 21, 1918, Juanita Mae West.

Lawrence Kenneth Fritts, Chicago, Ill.

12008 Eggleston Avenue.

Born at Plano, Ill., October 1, 1893. Son of William Edward and Lillian Amelia (Jefferson) Fritts. Chemist for the Sherwin Williams Company, Chicago. First Class Private, Base Hospital, No. 11, A. E. F., March, 1918, to May, 1919.

Leonard Alexander Foschinbaur, B.S., Oak Park, Ill.

515 North Lombard Avenue.

Born at Oak Park, Ill., May 17, 1895. Son of Joseph and Mary (Komarek) Foschinbaur. Insurance Engineer, Marsh and McLennan, Chicago, Ill.

*Jean Pierre Bechaud, Fond du Lac, Wis.

Born at Fond du Lac, Wis., June 9, 1895. Son of John Bates and Mary K. (Kremer) Bechaud. Enlisted in the Coast Artillery Corps, and while stationed at Fort Monroe, Va., was accidentally shot on April 8, 1918, dying on April 12, 1918.

Leonard Elgar Starkel, B.S. in C.E., Firestone Park, Akron, Ohio.

231 Wilbeth Road.

Born at Chicago, Ill., May 17, 1895. Son of Louis Theodore and Gertrude Junita (Scott) Starkel. Manager Materials Inspection, Firestone Tire & Rubber Company. Tau Beta Pi. Commissioned Second Lieutenant, Engineers, July 1, 1917. Discharged December 15, 1917, account physical disability incurred during service. Married, June 7, 1919, Helen Carson Plate.

Walter Hardin Stuebing, Chicago, Ill.

12035 Stewart Avenue.

Born at Plano, Ill., February 2, 1894. Son of Leopold G. and

Sarah M. Steubing. In grocery and market business. Served in Company B, 311th Supply Train, A. E. F. Relative in Fraternity, brother, Carl F. Steubing, Rho, '23.

Theodore Gustav Schulze, Chicago, Ill.

11246 Longwood Drive.

Born at Chicago, Ill., December 19, 1895. Son of William and Linny (List) Schulze. In banking business. During the World War, served as Corporal, Chemical Warfare Service.

1918.

Melverne Clarke Cole, Bethany, Mo.

Born at Bethany, Mo., December 24, 1894. Son of William Claude and Elizabeth (Clarke) Cole. Commissioned Second Lieutenant, F. A., September 1, 1917; assigned to 331st F. A.; rated as Aerial Observer, August 3, 1918; in A. E. F., August 15, 1918, to January 15, 1919.

Franklyn McKenzie Davison, Paint Lick, Ky.

Born at Chicago, Ill., February 19, 1894. Son of Lorenzo Paul and Carolyn (Shannon) Davison. Power Engineer, C. B. and Q. R. R., 1916. Second Lieutenant, 8th U. S. F. A., March, 1917; First Lieutenant, 17th F. A., August, 1917; Captain, September, 1917; Major, September, 1918; wounded, July 6, 1918, Bezo France; awarded Croix de Guerre, July 1, 1918. Married, September 30, 1919, Mary Elizabeth Lear.

John Ralph Lewis, Chicago, Ill.

4610 Ellis Avenue.

Born at Omaha, Neb., December 27, 1895. Son of Francis James and Alberta Ellen (Dilly) Lewis. Laboratory and Plant Chemist, Sherwin Williams Paint Company, and the F. J. Lewis Manufacturing Company. Enlisted June 26, 1917, in Base Hospital No. 11. Held rank of Sergeant, First Class; arrived in France, July 10, 1918; sent to Officers' Training School, September 1, 1918; graduated November 10, 1918; recommended for Second Lieutenant in Chemical Warfare Service; commission not granted because of armistice. Relative in Fraternity, brother, Joseph W. Lewis, Alpha Epsilon, '21.

Paul William Scates, Chicago, Ill.

4617 North Campbell Avenue.

Born at Chicago, Ill., March 17, 1893. Son of William and Marie Elizabeth (McMahon) Scates. Traffic Engineer, Chicago Telephone Company. Enlisted in U. S. N. R., July 2, 1918; released from active service, Dec. 13, 1918; rated as an Electrician, First Class, Radio. Married, May 25, 1916, Orabelle Monroe.

1919.

Roy William Estell, Evanston, Ill.

1711 Ridge Avenue.

Born at Riverforest, Ill., February 8, 1896. Son of William Shackford and Eleanor, Kellogg (Williams) Estell. With Mitchell Auto Company. Sergeant, Battery E, Three Hundred and Thirty-third F. A., A. E. F., October, 1917, to February, 1919.

Raymond Winfield Boos, Green Ridge, Md.

Born at Chicago, Ill., February 3, 1897. Son of Harry Winfield and Gladys Ernestine (Swank) Boos. Enlisted in U. S. N. R., February 15, 1918. Commissioned Ensign, October 6, 1918. Served on U. S. S. *Kanawah* in foreign waters.

Myron John Edgeworth, (P) (A O), Kankakee, Ill.

219 North Chicago Avenue.

Born at Kankakee, Ill., April 5, 1897. Son of Michael J. and Amy Rollins (Denson) Edgeworth.

William Anson Harrison, Chicago, Ill.

3420 Michigan Avenue.

Born at Sheffield, England, January 5, 1894. Son of William and Lucy (Anson) Harrison. Sergeant, Battery E, 149th F. A., 42d Division, A. E. F. Discharged February 11, 1919.

Thomas Edwin Pratt, Jr., Chicago, Ill.

3749 Rokely Street.

Born at Palmyra, Mo., April 26, 1896. Son of Thomas Edwin and Georgia Dudley (McCabe) Pratt. Army officer. Commissioned Second Lieutenant Infantry, August 15, 1917; assigned to 19th Infantry. Commissioned First Lieutenant Infantry, August 23, 1918, assigned to 19th Infantry.

Irl Carlton Martin, Broken Bow, Neb.

Born at Broken Bow, Neb., December 12, 1895. Son of Charles Stoner and Josephine (Conley) Martin. Junior partner, Martin Brothers Electric and Ice Company. During the World War served as Second Lieutenant, Three Hundred and Thirty-first Machine Gun Battalion, Eighty-sixth Division and One Hundred and Ninth Machine Gun Battalion, Twenty-eighth Division. Married, September 15, 1919, Dorothy Carol Woodward.

Roger Scranton Stockdale, Milwaukee, Wis.

3530 Grand Avenue.

Born at Milwaukee, Wis., April 1, 1897. Son of Scranton and Laura Irma (Wagner) Stockdale.

Alfred Hicks Blaker, Jr. (A Ξ), Brooklyn, N. Y.

1642 East Eighteenth Street.

Born at Philadelphia, Pa., June 19, 1897. Son of Alfred Hicks and Jessie (Tomlinson) Blaker. Served two and one half years in U. S. N. R. Released from active duty with rank of Lieutenant.

Thomas Arnold Kidwell, Chicago, Ill.

3901 Grand Boulevard.

Born at Chicago, Ill., December 5, 1896. Son of John Franklin and Ida (Nelson) Kidwell. During World War served as Second Lieutenant, Company D, Twenty-eighth Infantry, First Division.

Herbert Theodore Rollman, Chicago, Ill.

655 Sheridan Road.

Born at St. Lewis, Mo., October 20, 1895. Son of Carl James and Elizabeth (Barthel) Rollman. During World War was in U. S. Transport Service for eighteen months on U. S. S. *Agamemnon.*

1920.

Harold DeForest Stevers, B.S. in E.E., Chicago, Ill.

6804 Hurlbut Avenue.

Born at Chicago, Ill., April 2, 1894. Son of Fred Delaway and Ida (Morse) Stevers. Commissioned Ensign, U. S. N. R., October 2, 1917; nineteen months' service on submarine radio work.

James Laurence Anning, Evanston, Ill.

815 Ridge Avenue.

Born at Sterling, Ill., April 11, 1898. Son of Harry B. and Lou (Snow) Anning. Served as Second Lieutenant Infantry, U. S. A. Relative in Fraternity, brother, Harold E. Anning, Alpha Epsilon, '15.

Raymond Lewis Greist (P), Chicago, Ill.

7017 Greenview Avenue.

Born at Washington, D. C., December 7, 1898. Son of Lewis Thomas and Athelia (Edwards) Greist. During World War served as Second Lieutenant, A. S. M. A. (Pilot). Relative in Fraternity, brother, Edwards H. Greist, Upsilon, '17.

Frederic Mac Donald, Blue Earth, Minn.

Born at Blue Earth, Minn., September 24, 1898. Son of Sandy and Ann Elizabeth (Brown) Mac Donald. Constructing engineer. Served as Second Class Quartermaster, U. S. N. R.

Clarence Eugene Nordwall, Fort Dodge, Ia.

430 North Fifteenth Street.

Born at Fort Dodge, Iowa, March 23, 1897. Son of Andrew Peter and Minnie Caroline Nordwall. Deputy County Treasurer, 1918–19. Architectural draftsman. Private, Battery B, 2d Battalion, 1st Regiment, F. A. R. D., Camp Jackson, May to July, 1918; Sergeant, Headquarters Company, 3d Regiment; commissioned Second Lieutenant, F. A.; discharged November 27, 1918.

William Joseph O'Connor, B.S. in Arch., Chicago, Ill.

6441 Ingleside Avenue.

Born at Chicago, Ill., August 5, 1898. Son of Patrick Arthur and Mary (Conway) O'Connor. S. A. T. C., Armour Institute, 1918.

Joseph Albert Karlson, B.S. in Arch., Chicago, Ill.

6812 Cornell Avenue.

Born at Chicago, Ill., July 13, 1898. Son of John Albert and Ida (Johnson) Karlson. Tau Beta Pi. S. A. T. C., Arthur Institute, 1918.

Hugo Frank Sasse, Taylor, Tex.

Born at Georgetown, Texas, February 14, 1890. Son of Emil and Annie (Newman) Sasse. Served as Ensign U. S. N. on torpedo boat destroyer in European waters.

Leno Eric Jones, B.S. in M.E., Chicago, Ill.

1002 Wilson Avenue.

Born at Chicago, Ill., December 8, 1898. Son of Orland Van Dusen and Mary Douglas (Ward) Jones. During World War served in U. S. Navy.

Joseph Burda, Jr., Chicago, Ill.

11313 Forest Avenue.

Born at Chicago, Ill., December 1, 1895. Son of Joseph R. and Caroline Burda. Civil engineer. Civilian at Puget Sound, Navy Yard, 1917–19.

Eugene Mathias Matson, Chicago, Ill.

946 Edgecomb Place.

Born at Chicago, Ill., October 12, 1896. Son of Oscar M. and Esther (Halgren) Matson. Served in Fifth Anti-Aircraft Machine Gun Battalion, August 28, 1918, to Feburary 8, 1919. With A. E. F., October 14, 1918, to January 12, 1919.

Glen Leo Sherwood, Chicago, Ill.

3226 Potomac Avenue.

Born at Shabbona, Ill., January 26, 1897. Son of Stephen H. and

Ida M. (Van Velsor) Sherwood. With International Harvester Company. During World War served as Cadet, Air Service.

Arnold Henry Daniel Dierfeld, Whitewater, Wis.

302 Whitewater Street.

Born at Whitewater, Wis., September 1, 1896. Son of Paul John and Louise Julia (Hintz) Dierfeld. Merchant. Enlisted as Private, B Company, 343d Battalion, Tank Corps, U. S. A., Oct. 8, 1918; discharged, Dec. 31, 1918. Married, June 26, 1918, Clara Anneta Lang.

Roy Pomphrette Smith, Gary, Ind.

545 Jefferson Street.

Born at Louisville, Ky., March 29, 1897. Son of Joseph Edwin and Mary Blanche (Blackwell) Smith. Ensign U. S. N. R., May 21, 1918, to May 24, 1919.

Arthur Le Roy Lyon, B.S. in Chem.E., Chicago, Ill.

4169 Berkeley Avenue.

Born at Chicago, Ill., January 29, 1897. Son of Robert Lewis and Margaret Beatrice (Flynn) Lyon.

Leland King Cardwell, B.S. in Arch., Johnson City, Tenn.

Born at Johnson City, Tenn., November 23, 1897. Son of Joseph Wayland and Bessie Josephine (King) Cardwell. Tau Beta Pi. S. A. T. C., Armour Institute, 1918.

1921.

Charles Henry Bockman, Chicago, Ill.

1324 Elmdale Avenue.

Born at Chicago, Ill., May 16, 1899. Son of Charles George and Margaret (Woeolein) Bockman. Served as Private, Coast Artillery, during the World War.

Edward Walter Geisler, Chicago, Ill.

4830 North Spaulding Avenue.

Born at Monmouth, Ill., November 29, 1898. Son of Edward Allen and Adelia Clotilde (Behnke) Geisler. Served in S. A. T. C. and C. A. O. T. C., 1918. Relative in Fraternity, brother, Rupert J. Geisler, Alpha Epsilon, '12.

Jordan Lawrence, Geneva, Ill.

515 Franklin Street.

Born at Geneva, Ill., January 23, 1900. Son of Franck D. and Jennie T. (Lovell) Lawrence. Assistant manager in lumber yard. S. A. T. C., Armour Institute, 1918.

George Washington Stege (A Θ), Kenosha, Wis.

723 Prairie Avenue.

Born at Washington, D. C., May 17, 1895. Son of Paul C. and Louisa Charlotta (Tisch) Stege. During World War served as Ensign, U. S. N.

William Cole Zingheim, Blue Earth, Minn.

Born at Blue Earth, Minn., November 7, 1899. Son of Herman Peter and Mary Madeline (Dinehardt) Zingheim. Assistant Highway Engineer, Faribault County, Minn.

Edward Richard Felber (A Θ), Chippewa Falls, Wis.

117 High Street.

Born at Chippewa Falls, Wis., May 25, 1896. Son of Robert E. and Elizabeth (Misfeldt) Felber. Enlisted, March, 1918; commissioned Second Lieutenant, Sept. 16, 1918. Discharged Feb. 30, 1919.

Edwin Albert Polzin, Chippewa Falls, Wis.

310 North Culver Street.

Born at Chippewa Falls, Wis., December 27, 1897. Son of Otto Albert and Olga Laura (Marquardt) Polzin. Enlisted U. S. N., May 16, 1918, Quartermaster, First Class. Released from active service, Aug. 9, 1919.

Ray Phelps Hadgraft (A Θ), La Crosse, Wis.

1007 Caledonia Street.

Born at Port Dalhousie, Ontario, Can., November 27, 1897. Son of Theodore John and Georgia Flora (Phelps) Hadgraft. Enlisted May 16, 1918, as Seaman, Second Class; May 16, 1919, Quartermaster, Second Class, U. S. N. R.

Theodore Colburn Sedgwick, Milwaukee, Wis.

625 Frederick Avenue.

Born at Athol, Mass., September 30, 1898. Son of Harry Abbey and Bessie Annice (Jacquett) Sedgwick. S. A. T. C., Armour Institute, 1918. Relative in Fraternity, brother, Kenneth G. Sedgwick, Alpha Epsilon, '22.

Joseph William Lewis, Chicago, Ill.

4610 Ellis Avenue.

Born at Davenport, Ia., July 7, 1899. Son of Francis James and Alberta Elizabeth (Dilly) Lewis. With the National City Company, Chicago, Ill. S. A. T. C., Armour Institute, 1918. Relative in Fraternity, brother, John R. Lewis, Alpha Epsilon, '18.

Harry Harvey Lawson, Terre Haute, Ind.

2311 North Tenth Street.

Born at Chicago, Ill., August 10, 1897. Son of Joseph Henry and May Lawson. Served in U. S. A., April 12, 1917, to September 3, 1919, as Sergeant in One Hundred and Fifty-first Infantry.

Milton Jacob Grill, Chicago, Ill.

4149 North Keystone Avenue.

Born at Chicago, Ill., March 17, 1899. Son of Jacob K. and Minnie (Stone) Grill. S. A. T. C., Armour Institute, 1918.

Nels Harold Erlandson, Chicago, Ill.

7916 Marquette Avenue.

Born at Chicago, Ill., October 25, 1898. Son of Charles and Cecilia (Hjalten) Erlandson. During World War served as Private in Air Service.

1922.

Hope Henry Horman, Naperville, Ill.

56 Loomis Street.

Born at Chicago, Ill., October 24, 1897. Son of August and Hannah (Strubler) Horman. S. A. T. C., 1918.

Arthur Gross Falk, Chicago, Ill.

2450 Orchard Street.

Born at Chicago, Ill., July 20, 1899. Son of William Deniel and Mary (Gross) Falk. Corporal, 310th Field Signal Battalion. Participated in St. Mihiel offensive and operations between the Meuse and Moselle; Army of Occupation.

Stuart Rolfe Williams, Chicago, Ill.

3420 Michigan Boulevard.

Born at Columbus, Ohio, April 14, 1900. Son of Chester Roger and Edith Riley (Cahill) Williams. S. A. T. C., Northwestern University, 1918. Relative in Fraternity, father, Chester R. Williams, Delta, '95.

Charles Harold Evans, Chicago, Ill.

5468 Ellis Avenue.

Born at Chicago, Ill., April 29, 1900. Son of Albert Wesley and Maude Alice (Swalm) Evans. S. A. T. C., Armour Institute, 1918.

Kenneth Gilmore Sedgwick, Milwaukee, Wis.

625 Frederick Avenue.

Born at Athol, Mass., May 9, 1900. Son of Harry Abbey and Bessie

Annice (Jacquett) Sedgwick. Relative in Fraternity, brother, Theodore C. Sedgwick, Alpha Epsilon, '21.

Fred Ernst Busbey, Chicago, Ill.

6233 South May Street.

Born in Tuscola, Ill., February 8, 1895. Son of Charles Ascar and Mattie (Welsh) Busbey. Sales engineer with West and Dennett. Enlisted Sept. 24, 1919, 124th F. A., 58th Brigade, 33d Division; 12 months overseas; in St. Mihiel, Argonne and Argonne-Meuse offensives. Discharged June 8, 1919. Married, June 26, 1920, Julia M. Humpf.

1923.

William John Tarrant, Chicago, Ill.

838 Junior Terrace.

Born at Chicago, Ill., October 11, 1900. Son of William H. and Ida Louise (Vaughn) Tarrant.

William Proctor Roberts, Sioux Falls, S. D.

415 South Duluth Avenue.

Born at Cleghorn, Iowa, May 18, 1901. Son of William Penn and Belle (Proctor) Roberts.

George Robert Read, La Porte, Ind.

Born at Chicago, Ill., July 24, 1896. Son of James Wilbur and Eva (Brown) Read. Served as Ensign, U. S. N. Air Service, during World War.

Fred Emerson Sloan, Havana, Ill.

428 South Plum Street.

Born at Pekin, Ill., October 10, 1897. Son of Grant Numson and Winifred (St. John) Sloan. Enlisted in U. S. Marine Corps, April, 1917; discharged April 1, 1919; rank, Corporal; engagements at Verdun, Château-Thierry, Belleau Woods, and Soissons. Wounded at Soissons, July 19, 1918.

Eugene Sanford Hurst, Alanson, Mich.

Born at Port Clinton, Ohio, September 5, 1892. Son of George Fairbairn and Maude Matilda (Sanford) Hurst. Commissioned First Lieutenant U. S. Cavalry, Aug. 15, 1917; instructor in bayonet fighting and hand grenades at Army Candidate School, Langres; later transferred to Railroad Transportation Corps.

Nels Pettigrew Henjum, Sioux Falls, S. D.

1015 South Summit Avenue.

Born at Hartford, S. D., December 29, 1900. Son of Iver S. and Betsey Severina (Nelson) Henjum.

Carl Hyde Conrad, Louisville, Ky.

2232 Grand Avenue.

Born at Louisville, Ky., February 8, 1896. Son of James William and Mary Catherine Conrad. During World War served as Second Lieutenant in Foreign Legion (Italian Company).

ALPHA ZETA CHAPTER HOUSE
University of Maryland

Alpha Zeta Chapter

UNIVERSITY OF MARYLAND

BALTIMORE, MARYLAND

INSTITUTED NOVEMBER 24, A. D. 1899

CLARENCE JACKSON EATON

FREDERICK JACOB SINGLEY

MATTHIAS FORNEY REESE

CHARLES HOWARD MILLIKIN

THOMAS ARCHER HAYS, 4TH

JOHN BENEDICT ALOYSIUS WHELTLE

JAMES McEVOY, JR.

LEVIN STONEBRAKER

AUGUSTUS FREEBORN BROWN, JR.

LOUIS SEYMOUR ZIMMERMAN

History of Alpha Zeta Chapter

The plan for a chapter in Baltimore originated with George Poindexter Bagby, Past Grand Alpha. Brother Bagby had left Richmond College and the University of Virginia — at both of which institutions he had been actively identified with the Fraternity, and was planning to complete his education for the bar at the University of Maryland. His early education had been obtained in Baltimore, and he naturally renewed many of his former associations on his return. So enthusiastic a fraternity man could not long remain at the university without casting about with a view of establishing a new chapter. The sessions opened in October, but as early as the preceding May he had pledged Brother Singley to Phi Kappa Sigma. During the summer Brother Bagby met Brother Albert C. Dieffenbach, now Grand Beta, who was at home for the summer from Franklin and Marshall College. He, too, was a Baltimorean who had attended the same secondary school as Bagby before leaving for college and he joined most heartily in the plan for a new chapter. Upon application, the charter was finally granted, and on the evening of November 24, 1899, Alpha Zeta Chapter was formally instituted at the University of Maryland with eleven members. Brothers Merrick, Bower, Walsh and Starr, of the Executive Board; Spahr and Biddle, of Epsilon; Pannebaker, of Zeta, and Blacklock, of Eta, were present at the ceremonies.

The chapter flourished notwithstanding its uninviting surroundings and numerous handicaps of every conceivable nature until the fall of 1900, when it moved to 1207 John Street. Here, while we had a house, we had little else. In 1901 the chapter moved to 1408 McCulloh Street, where it enjoyed unusual prosperity in every way. For eight years this house was the beloved haunt of all Phi Kapps not only of the city

but even the state. The Grand chapter was asked to convene in Baltimore in 1904 as the guests of Alpha Zeta, and this event marked a distinctly new era in the fraternity life of the chapter. Since 1909 the chapter has occupied houses at 9 East Read Street, 919 Cathedral Street and 28 East Mount Vernon Place. During the stay on Mount Vernon Place the chapter enjoyed some of the pleasantest and most prosperous years of its existence, and greatly increased in numbers and the loyalty of its alumni.

When America entered the world war in April, 1917, the response of all Phi Kapps to the country's call to service was enthusiastic and immediate and in a week or two the ranks of the Active Chapter were reduced to one or two men and it then became necessary to move to less luxurious quarters at 1012 Cathedral Street. Here the chapter struggled along until the end of the war, when, unlike the period after the Civil War, when so many of the chapters in the South were forced to disband, practically all of the Active Chapter returned with new life and enthusiasm.

In order to meet the demand for larger quarters the plan of forming a corporation to buy a chapter house after much consideration was determined upon. In October, 1919, a corporation known as "Alpha Zeta, Incorporated," was formed and its membership was by its charter confined to all Phi Kapps who should subscribe to "Alpha Zeta, Incorporated." The House committee having in the meantime secured an option on a very desirable property at 17 West Mulberry Street, a large and enthusiastic banquet was held in the new house at which a sufficient number of men joined "Alpha Zeta, Incorporated," to ensure a fund to purchase the new house which was accordingly done. The new home of the fraternity is a large and commodious dwelling with all modern improvements and contains about twenty living and bed rooms and four baths. It is centrally located and within five minutes' walk of the business section of the city.

Alpha Zeta is unique among the chapters of the Fraternity in that its membership is drawn exclusively from the Law School of the University of Maryland. In the average chapter

after the years of undergraduate life have been completed, the men seldom see each other except at reunions and conventions, but at Alpha Zeta most of the alumni settle in Baltimore to practice their profession and are thus linked together by their life work and common ambitions and ideals.

Alpha Zeta Chapter

1896.

Louis John Burger, Ph.G. [Maryland Coll. of Phar.]; LL.B., Baltimore, Md.

215 North Charles Street.

Born at Baltimore, Md., December 5, 1870. Son of John and Wilhelmina (Senft) Burger. Attorney-at-law. Married, first, June 25, 1896, Elizabeth K. Terry, who died June 10, 1908; second, July 18, 1912, Martha B. Terry. Served in French Y. M. C. A., June to November, 1918.

1898.

Louis Benoit Keene Claggett, B.S. [St. John's]; LL.B., Baltimore, Md.

Baltimore Club.

Born in Frederick County, Md., July 26, 1875. Son of Samuel and Elizabeth (West) Claggett. Attorney-at-law.

1900.

John Pope Baer, LL.B., Baltimore, Md.

10 South Calvert Street.

Born at Baltimore, Md., March 2, 1876. Son of Robert Newton and Mary (Corner) Baer. Vice President Park Bank of Baltimore, Md. Partner in banking house of Hambleton and Company, Baltimore and New York. Married, November 15, 1907, Margaret Brian. Relatives in Fraternity, father, Robert N. Baer, Epsilon, '58, and brother, Robert N. Baer, Alpha Zeta, '02.

Thomas Archer Hays, 4th, LL.B., Elk Ridge, Md.

Born at "Kelvin Grove," near Darlington, Md., September 6, 1873. Son of Thomas Archer, 3d, and Mary Wilson (Allen) Hays. Secretary to the U. S. Attorney, Baltimore, Md., 1897–1905. In the Judicial Department of the U. S. Fidelity and Guaranty Company of Baltimore, Md., 1905 to date. Married, October 16, 1911, Winifred Ditman Mitchell.

James McEvoy, Jr., LL.B., Baltimore, Md.

1112 Fidelity Building.

Born at Baltimore, Md., December 12, 1874. Son of James and Nannie (Sowers) McEvoy. Attorney-at-law. Married, October 30, 1907, Anna P. Lippincott.

Frederick Jacob Singley, LL.B., Baltimore, Md.

215 North Charles Street.

Born at Baltimore, Md., June 11, 1878. Son of Henry and Louise (Hellweg) Singley. Secretary and Treasurer of the Maryland Trust Building Company, 1900–02; since then an attorney-at-law. Married, October 18, 1905, Katherine M. Rice.

Levin Stonebraker, LL.B., Hagerstown, Md.

Prospect Street.

Born at Sharpsburg, Md., July 22, 1878. Son of George M. and F. Virginia (Benton) Stonebraker. Attorney-at-law.

John Benedict Aloysius Wheltle, LL.B., Baltimore, Md.

355 Title Building.

Born at Baltimore, Md., July 5, 1866. Son of Charles and Catherine (Yakel) Wheltle. Attorney-at-law. Police Commissioner for Baltimore City, 1908 to 1912. President of Board of Police Commissioners, 1910–12. Married, July 22, 1890, Minnie Dorothy Kimmel. Relative in Fraternity, son, Albert F. Wheltle, Alpha Zeta, '19.

Louis Seymour Zimmerman, LL.B., Baltimore, Md.

Maryland Trust Company.

Born in Baltimore County, Md., September 8, 1876. Son of Charles Thomas and Mary Scott (Seymour) Zimmerman. Clerk with the Maryland Trust Company, Baltimore, until 1903; Assistant Secretary and Assistant Treasurer of same company, 1903–05; Secretary, 1906–07; Second Vice-President, 1907–08; Acting President, 1908–10, and President, January, 1910, to date.

Frederick Grayson Boyce, Jr., LL.B., Baltimore, Md.

Townsend Scott and Son.

Born at Baltimore, Md., November 24, 1877. Son of Frederick Grayson and Rebecca Latimer (Millar) Boyce. Broker. Relative in Fraternity, brother, Albert Page Boyce, Alpha Zeta, '12.

Augustus Freeborn Brown, Jr., LL.B., Havre de Grace, Md.

Born at Swan Creek, Md., October 22, 1873. Son of Augustus Freeborn and Harriet Salter (Wheeler) Brown. Attorney-at-law. Married, Mary J. Brown.

1901.

James Fleet Thrift, LL.B., Baltimore, Md.

216 St. Paul Street.

Born in Westmoreland County, Va., November 30, 1873. Son of Fleet William and Rhoda Mildred (Morrison) Thrift. Attorney-at-law.

Clarence Jackson Eaton, LL.B., Baltimore, Md.

9 West Baltimore Street.

Born at St. John, New Brunswick, Can., March 14, 1875. Son of Abijah H. and Emma Delia (Andrews) Eaton. President of the Eaton & Burnett Business College, Baltimore, Md. Married, April 24, 1915, Blanche Ferguson Harman.

Matthias Forney Reese, Baltimore, Md.

Baltimore Branch, Federal Reserve Bank of Richmond.

Born at Baltimore, Md., May 1, 1878. Son of John Evan and Alice Virginia (Gibbs) Reese. Assistant Auditor, Baltimore Branch, Federal Reserve Bank. Married, June 25, 1908, Rena Schant.

Charles Howard Millikin, LL.B., Guilford, Baltimore, Md.

3 Chancery Square.

Born at Baltimore, Md., November 10, 1871. Son of William Henry and Emily Virginia (Richardson) Millikin. Attorney-at-law, 1901–15. Vice President, Hennegen-Bates Company, jewelry and silverware, 1915 to date. Married, October 22, 1895, Mattie Hennegen Bates.

1902.

Joshua George Harvey, Jr., Owings Mills, Md.

Born at Catonsville, Md., August 1, 1878. Son of James and Margaret Jane (Gleghorn) Harvey. Insurance and real estate broker. Captain, commanding Troop A. M. N. G. Colonel and Aide de Camp to Governor Goldsborough of Maryland. Married, October 20, 1904, Bessie May Norris.

Harry Nelson Kilman, Jr., Baltimore, Md.

553 Title Building.

Born at Baltimore, Md., September 25, 1879. Son of Henry Nelson and Susan Richardson (Smith) Kilman. Engaged in business of commercial, civil and criminal investigations. Married, November 1, 1912, Josephine F. Brankers.

Roland Ray Marchant, LL.B., Baltimore, Md.

363 Calvert Building.

Born in Matthews County, Va.. February 11, 1880. Son of James

W. and Mary Elizabeth Marchant. Attorney-at-law. Assistant State's Attorney of Baltimore City, January 1, 1912, to July 1, 1912. Appointed First Deputy State's Attorney for Baltimore City, July 1, 1912; resigned May 15, 1919. City Solicitor, Baltimore, 1920 to date. Married, October 12, 1904, Mabel Carlton.

*Charles Frederick Motz, LL.B., Baltimore, Md.

Born at Baltimore, Md., December 24, 1875. Son of Rudolph F. and Emelie E. (Halbach) Motz. Clerk in the National Howard Bank, Baltimore, Md. Married, November 8, 1905, Mathilde Elizabeth Rautman. Died at Baltimore, Md., January 11, 1909.

Robert Newton Baer, LL.B., Baltimore, Md.

820 Fidelity Building.

Born at Washington, D. C., August 26, 1880. Son of Robert Newton and Mary (Corner) Baer. Attorney-at-law. Relatives in Fraternity, father, Rev. Robert N. Baer, Epsilon, '58, and brother, John P. Baer, Alpha Zeta, '00.

Ridgely Prentiss Melvin, A.B. and A.M. [St. John's]; LL.B., Annapolis, Md.

Born at Denton, Md., November 4, 1881. Son of George Thomas and Maria Louisa (Hopkins) Melvin. Attorney-at-law.

Charles Wesley Wisner, Jr., A.B. [Princeton]; LL.B., Baltimore, Md.

2303 Adams Street.

Born at Martinsburg, W. Va., August 27, 1874. Son of Charles Wesley and Mary Ellen (Jackson) Wisner. Attorney-at-law.

Andrew Hunter Boyd, Jr., A.B. [Princeton]; LL.B., Baltimore, Md.

Baltimore and Ohio Building.

Born at Cumberland, Md., May 16, 1878. Son of Judge Andrew Hunter and Bessie Morton (Thruston) Boyd. Attorney-at-law. General Attorney of the Baltimore and Ohio Railroad Company. Captain, 110th F. A.. July 25, 1917, to May 7, 1919; Major, May 8, 1919, to June 3, 1919, when discharged. In France July 17, 1918, to May 12, 1919.

Thomas Hughlett Henry, LL.B., Easton, Md.

Born at Easton, Md., December 5, 1879. Son of John Campbell and Maria Elizabeth (Hughlett) Henry. Attorney-at-law. Married, November 7, 1906, Minnie Lowe Wrightson.

William McLeyne Somerville, LL.B., Cumberland, Md.

14 Water Street.

Born at Barton, Md., November 6, 1879. Son of John and Clementine Cowan (McLeyne) Somerville. Attorney-at-law. Married, November 25, 1915, Ethel Irene Bierman.

*Alfred Tennyson Wilson, LL.B., Easton, Md.

Born in Caroline County, Md., March 25, 1879. Son of Alfred Jump and Angie (Smith) Wilson. Attorney-at-law. Relative in Fraternity, brother, Harvey H. Wilson, Alpha Zeta, '11. Died at Easton, Md., August 18, 1907.

Addison Eugene Mullikin, A.B. and A.M. [St. John's]; LL.B., Baltimore, Md.

363 Calvert Building.

Born at Trappe, Md., September 26, 1874. Son of Francis Charles and Margaret Eugenia Mullikin. Attorney-at-law.

1903.

Henry Percival Bridges, LL.B., Baltimore, Md.

Munsey Building.

Born at Hancock, Md., January 24, 1878. Son of Robert and Priscilla (Williams) Bridges. Attorney-at-law.

James Craig McLanahan, A.B. [Princeton]; LL.B., Baltimore, Md.

Maryland Casualty Tower.

Born at Baltimore, Md., April 28, 1881. Son of Samuel and Maud (Imbrie) McLanahan. Attorney-at-law. First Lieutenant, F. A. M. N. G., December 29, 1915; served on Mexican border, 1916; Captain, April 9, 1917; in Federal service, July 23, 1917; instructor at School of Fire, Fort Sill; Major, F. A., May 28, 1918; detailed to office of chief of Field Artillery, August 26, 1918; commissioned Lieutenant Colonel, September 18, 1918; discharged January 3, 1919.

Franklin Howard Smith, LL.B., Baltimore, Md.

2453 Maryland Avenue.

Born at Hampden, Md., January 11, 1882. Son of James Henry and Frances Rebecca (Gibson) Smith. Attorney-at-law. Married, November 18, 1914, Marion Clark Bell.

John Francis Dammann, Jr., A.B. [Loyola Coll., Baltimore, Md.]; LL.B., Chicago, Ill.

1130 Corn Exchange Building.

Born at Baltimore, Md., July 26, 1880. Son of John Francis and

Aileen B. (Cowardin) Dammann. Attorney-at-law, and represents the Maryland Casualty Company in Chicago since 1906. Married, November 16, 1909, Isabel Adan Lynde.

William Francis Lawrence Applegarth, Jr., A.B. [Georgetown Univ.]; LL.B., Golden Hill, Md.

Born at Golden Hill, Md., September 24, 1877. Son of William Francis Lawrence and Emma Annette (Keene) Applegarth. Attorney-at-law.

William Bernard Athey, LL.B., Baltimore, Md.

418 Fidelity Building.

Born at Alexandria, Va., March 19, 1879. Son of Thomas Burch and Sarah Ella (Price) Athey. Attorney-at-law. Assistant Secretary and Director, Fidelity and Deposit Company of Maryland.

Wallace Pinkney Harvey, A.B. [Princeton]; LL.B., Baltimore, Md.

219 East Redwood Street.

Born at Baltimore, Md., November 29, 1876. Son of William P. and Virginia (Jordan) Harvey. Attorney-at-law. Married, November 16, 1904, Josephine, daughter of Judge Robert Gilmor.

James Laurence Dwen Kearney, A.B., A.M. [Loyola Coll., Baltimore, Md.]; LL.B., Farmington, Conn.

Born at Cumberland, Md., June 6, 1877. Son of Michael Martin and Martina (Dwen) Kearney. Attorney-at-law. Secretary, Hartford Accident & Indemnity Company and Hartford Live Stock Insurance Company of N. Y. Married, December 17, 1907, Margaret Tilden Owings.

1904.

John Ridgely, Jr., LL.B., Towson, Md.

Born at Baltimore, Md., September 28, 1882. Son of John and Helen West (Stewart) Ridgely. Office Attorney, Maryland Casualty Company to 1913, since then general insurance broker. Married, October 26, 1907, Louise Roman Humrichouse. Relative in Fraternity, brother, David S. Ridgely, Alpha Zeta, '06.

Henry Mentzel Henrix, LL.B., Knoxville, Tenn.

Holston National Bank Building.

Born at Baltimore, Md., September 15, 1881. Son of Clinton and Mary Elizabeth (Mentzel) Henrix. Attorney-at-law.

Joseph Collins Lee, LL.B., Hartford, Conn.

125 Trumbull Street.

Born at Baltimore, Md., March 20, 1880. Son of Richard Henry and Isabelle George (Wilson) Lee. Assistant Secretary, Hartford Accident and Indemnity Company, Hartford, Conn. Commissioned Lieutenant Infantry, August 15, 1917, assigned to Company C, 303d Infantry; Captain, 151st Depot Brigade, Camp Devens, Mass.

Harold Brewster Hummelshine, LL.B., Cumberland, Md.

Born at Cumberland, Md., October 10, 1881. Son of Theodore A. K. and Isabelle Anderson (Rouzer) Hummelshine. Attorney-at-law, 1904–17. Superintendent, Vang Construction Company, 1919 to date. Enlisted as private in 25th Engineers, Dec. 11, 1917; sailed for France, Feb. 27, 1918; at St. Quentin, Cambrai, St. Mihiel, and Meuse-Argonne. Promoted Private, First Class, Corporal, Sergeant, Regimental Sergeant Major, Master Engineer Junior Grade, Master Engineer Senior Grade. Assigned to Officers' School at Langres, France. Wounded twice, gassed six times.

1905.

William Thomas Haydon, A.B. [Georgetown Univ.]; A.M. [Loyola Coll., Baltimore, Md.], Baltimore, Md.

328 Law Building.

Born at Frederick, Md., March 12, 1873. Son of Colonel John A. and Mary Alice (McSherry) Haydon. Attorney-at-law. Married, November 8, 1911, Matilda Page Stiles. Relative in Fraternity, brother, John J. Haydon, Alpha Zeta, '07.

Barry John Colding, LL.B., San Francisco, Cal.

822 Exchange Block.

Born at Appleton, S. C., November 13, 1876. Son of Thomas Blanchard and Blanche Clare (Barry) Colding. Attorney-at-law.

Laurance Jones, Ruxton, Md.

Born at Baltimore, Md., September 6, 1877. Son of William Henry and Laura Amelia (King) Jones. Real estate and insurance broker, 1911–16; Manager of Bond Department, Equitable Trust Company, Baltimore, Md., 1916 to date. Married, June 18, 1908, Hilda Bateson.

John Herbert Waite, LL.B., Roland Park, Baltimore, Md.

702 Gladstone Avenue.

Born at Baltimore, Md., March 1, 1876. Son of Samuel Richard and Josephine (Turnbull) Waite. Purchasing Agent, Baltimore Tube Company. Married, April 22, 1908, Gertrude Knight McCabe.

George Arthur Bayles, LL.B., Montreal, Quebec, Canada.

232 St. James Street.

Born near Perryville, Md., January 29, 1876. Son of William Bernard and Juliet Augusta (Jump) Bayles. President and Managing Director, Adjusters & Appraisers, Limited, Montreal, 1914 to date. Private, Fifth Infantry, M. N. G., 1898–1901; Boatswain's Mate, 1901–05; Ensign, May, 1905, and Lieutenant, junior grade, May, 1908, Maryland Naval Militia.

*Rodgers Octavius Knight, LL.B., Baltimore, Md.

Born at Baltimore, Md., April 18, 1884. Son of Octavius O. and Laura V. (Hopkins) Knight. Attorney-at-law. Died at Baltimore, Md., September 14, 1911.

1906.

Algernon Taylor Smith, A.B. [Princeton]; LL.B., Cumberland, Md.

222 Fayette Street.

Born at Midland, Md., May 15, 1879. Son of Algernon Gray and Amanda Turner (Taylor) Smith. Attorney-at-law. Married, June 6, 1909, Jane Hazelton De Shields.

Philip Lunt Small, LL.B., South Orange, N. J.

26 Cottage Street.

Born at Baltimore, Md., October 21, 1879. Son of Joseph Donnell and Mary Elizabeth (Prichard) Small. Comptroller of National Surety Company of New York, 1908 to date. Married, April 29, 1909, Nellie A. Sellman.

James Preston Wickham McNeal, LL.B., Baltimore, Md.

1319 Linden Avenue.

Born at Baltimore, Md., September 22, 1878. Son of J. V. and May (Preston) McNeal. With Fidelity and Deposit Company of Maryland. Married, April 19, 1910, Anna M., daughter Judge James D. Watters, Epsilon, '56.

Charles Mervyn Young, LL.B., Philadelphia, Pa.

321 South Twenty-second Street.

Born at Baltimore, Md., March 19, 1878. Son of Charles Mervyn and Mary Lydia (Edmunds) Young. With the Moody Investment Service. Private, Troop A, Maryland National Guard, 1897. Married, January 24, 1920, Mary Coates.

Charles Harold Johnston, LL.B., Baltimore, Md.

202 North Calvert Street.

Born at Toronto, Can., April 28, 1885. Son of Hugh and Eliza

(Holland) Johnston. Attorney-at-law. Served in U. S. N. R., during World War.

David Stewart Ridgely, Homewood, Baltimore, Md.

107 Norwood Road.

Born at "Hampton," Md., April 12, 1884. Son of John and Helen West (Stewart) Ridgely. Connected with the Fidelity Trust Bank of Baltimore, Md. Relative in Fraternity, brother, John Ridgely, Jr., Alpha Zeta, '04.

George Winship Taylor, A.B. [Harvard]; LL.B., New York, N. Y.

101 East Seventy-fifth Street.

Born at Catonsville, Md., November 13, 1883. Son of Robert and Fannie (Winship) Taylor. Attorney-at-law. Assistant U. S. Attorney, Southern District of New York, 1918 to date. With Norton-Harjes Ambulance Corps, May to November, 1917. Served with 42d Division, French Army, at Verdun and adjoining sectors, summer of 1917, as ambulance driver, Section 61; ranked as Private in French Army.

1907.

Austin Jenkins Lilly, LL.B., Baltimore, Md.

216 East Twentieth Street.

Born at Conewago, Pa., December 24, 1883. Son of Henry Joseph and Mary Helen (Jenkins) Lilly. Attorney-at-law. Attorney, Legal Division, Maryland Casualty Company, 1915 to date. Married, April 28, 1908, Mary Helen Scott Browne.

George Murray Seal, LL.B., Baltimore, Md.

2415 North Calvert Street.

Born at Baltimore, Md., July 26, 1881. Son of George Boardman and Maria Elizabeth (Kendall) Seal. Assistant to the President, Maryland Casualty Company. Married, August 30, 1905, Edith Adelaide Bidwell. Relative in Fraternity, brother, Hal K. Seal, Alpha Zeta, '14.

William Howard Hamilton, LL.B., Baltimore, Md.

1231 Calvert Building.

Born at Baltimore, Md., September 16, 1877. Son of Matthew Allen and Sally (Austin) Hamilton. Attorney-at-law. Married, November 4, 1916, Rosalie Page.

John Joseph Haydon, LL.B., Los Angeles, Cal.

4619 Kingswell Avenue.

Born at Frederick, Md., December 20, 1884. Son of John A. and

Mary Alice (McSherry) Haydon. Attorney-at-law. Married, September 7, 1914, Adaline Elizabeth King. Relative in Fraternity, brother, William T. Haydon, Alpha Zeta, '05.

George Murray Gill Schaefer, LL.B., Baltimore, Md.

U. S. Fidelity and Guarantee Company.

Born at McDonough, Ga., August 2, 1886. Son of Harry and Anita McKim (Gill) Schaefer. Attorney-at-Law.

Hubard Pearce Ringgold, LL.B., New York, N. Y.

45 William Street.

Born at Chestertown, Md., April 11, 1885. Son of Josias and Mary Clementine (Pearce) Ringgold. Vice President of U. S. Fidelity and Guaranty Company, 1918. Superintendent of agents for the Globe Indemnity Company of New York, 1918 to date. Married, December 16, 1908, Ellen Priscilla Moore.

Clarence Milton Leith, LL.B., Kansas City, Mo.

832 Reserve Bank Building.

Born at Langley, Va., September 23, 1884. Son of Richard Dulaney and Jane (Ferguson) Leith. With United States Fidelity and Guaranty Company. Married, April 19, 1910, Estelle Waters White.

Harry Ellsworth Newman, A.B. [Princeton], Lakewood, N. J.

Born near Lakewood, N. J., August 19, 1876. Son of Miles and Catherine (Runyon) Newman. Attorney-at-law. Phi Beta Kappa. Prosecuting Attorney, Ocean County, N. J. Married, June 12, 1907, Fannie May Mickle.

Summerfield Fairfax Norwood, LL.B., New York, N. Y.

Globe Indemnity Company, 45 William Street.

Born at Coeur d'Alene, Idaho, February 16, 1886. Son of Randolph and Annie Catherine (Gebhart) Norwood. With Globe Indemnity Company. During World War served as U. S. Vice Consul, Berne, Switzerland, engaged in exchange of American prisoners of war.

1908.

*Clarence Robert Wilson, LL.B., Gittings P. O., Md.

Born at Long Green, Md., April 9, 1886. Son of John Voglesong and Mary Georgiana (Rankin) Wilson. Attorney-at-law. Died at Long Green, Md., October 25, 1913.

Lennox Birckhead Clemens, LL.B., Govans, Md.

Born in Baltimore County, Md., March 10, 1885. Son of Augustus

Ducas and Mary (Bordley) Clemens. Attorney-at-law. Married, May 10, 1909, Olivia L. Fendall.

Hercules Courtenay Jenifer, LL.B., Towson, Md.

Born at Lock Raven, Md., December 11, 1884. Son of Thomas Risteau and Margaret Ann (Moore) Jenifer. Attorney-at-law. Chief Clerk of the Maryland Shell Fish Commission, 1906 to 1908. State's Attorney of Baltimore County. Secretary and Treasurer of Towson Nurseries Company. Married, April 17, 1912, Ilma Virginia Massenburg.

George Frederick Cushwa, LL.B., Baltimore, Md.

17 West Mulberry Street.

Born at Fairview, Md., April 16, 1871. Son of William and Margaret E. (Kriegh) Cushwa. Attorney-at-law.

Frank Jillard Hoen, A.B. [Princeton]; LL.B., Baltimore, Md.

703 Union Trust Building.

Born at Baltimore, Md., April 26, 1885. Son of Frank Nixdorf and Lilly Leonore (Hyde) Hoen. Attorney-at-law. Married, October 30, 1913, Grace Dunnington Councilman.

William Howard Gahan, A.B. [Loyola Coll., Baltimore, Md.]; A.M. [Johns Hopkins]; LL.B., Baltimore, Md.

2626 North Charles Street.

Born at Baltimore, Md., December 31, 1887. Son of William H. and Mary Henrietta (Daily) Gahan. Attorney-at-law.

Samuel Eeley Thompson, A.B. [Harvard]; LL.B., Catonsville, Md.

Born at Abingdon, Md., September 5, 1885. Son of Samuel Eeley and Capitola Black (Nelson) Thompson. Superintendent of the Reinsurance Department of the U. S. Fidelity and Guaranty Company. Seaman and Yeoman, Maryland Naval Militia, 1916–17; Ensign, U. S. N. R., to October, 1918; Ensign (t), U. S. N., October 15, 1918.

Edward Hamilton Burke, A.B. [Loyola Coll., Baltimore, Md.]; LL.B., Baltimore, Md.

Calvert Building.

Born at Towson, Md., January 14, 1886. Son of Hon. Nicholas Charles and Chloe (Ady) Burke. Attorney-at-law. Member Maryland House of Delegates, 1919–20. Private in U. S. Marine Corps, during World War. Married, September 16, 1913, Elizabeth M. Carter.

James Patrick Houstoun, Houston, Tex.

604 Union Bank Building.

Born at Savannah, Ga., August 22, 1880. Son of James P. S. Houstoun, M.D., and Sara Gilbert Cumming. With Fidelity and Deposit Company of Maryland.

1909.

James Turner Harlan, LL.B., Baltimore, Md.

318 Forest Road.

Born near Stafford, Md., July 3, 1881. Son of Henry and Hettie Foster (Turner) Harlan. Insurance broker. Married, May 24, 1913, Mary Smith Edge.

Tasker Gantt Lowndes, A.B. [Yale]; LL.B., Cumberland, Md.

36 Washington Street.

Born at Cumberland, Md., July 30, 1883. Son of Hon. Lloyd Lowndes, Governor of Maryland, and Elizabeth Tasker. Attorney-at-law. President Cumberland Savings Bank; Vice President Second National Bank; President Real Estate and Securities Company.

Stephen States Lee, Baltimore, Md.

57 Franklin Building.

Born at Baltimore, Md., March 8, 1876. Son of Julian Henry and Elizabeth Dawson (Tyson) Lee. In real estate business.

Benjamin Hance, A.B., A.M. [St. John's]; LL.B., Prince Frederick, Md.

Born at Taney Place, Md., December 10, 1887. Son of Young Duke and Sue Dare (Bourne) Hance. Attorney-at-law. Member Maryland House of Delegates, 1917–19. Married, October 5, 1918, Helen Marsh Parran.

1910.

Aloysius Fenwick King, A.B. [Mt. St. Mary's Coll., Md.], Leonardtown, Md.

Born at Leonardtown, Md., December 23, 1885. Son of Francis V. and Charlotte (Fenwick) King. Attorney-at-law.

William Clinton McSherry, A.B. [Mt. St. Mary's Coll., Md.], Frederick, Md.

Born at Frederick, Md., January 10, 1888. Son of James and Clara Louise (McAleer) McSherry. Attorney-at-law.

John Hunton Moss, M.D. [Jefferson Medical], Archbald, Pa.

Main Street.

Born at Fort Smith, Ark., March 21, 1886. Son of George W. and Annie Latimore (Ball) Moss. Physician. Served as Captain, M. C., April, 1918, to June, 1919; in A. E. F., September, 1918, to June, 1919; participated in Meuse-Argonne offensive.

Englar McClure Rouzer, A.B. [Western Maryland Coll.]; LL.B., Baltimore, Md.

Maryland Casualty Tower.

Born at Cumberland, Md., May 10, 1887. Son of Alexander McClure and Emma Jane (Englar) Rouzer. Attorney-at-law. Lieutenant, 320th Infantry, 80th Division; Adjutant, 3d Battalion, 320th Infantry; participated in offensives in Artois Sector with British, July, 1918, and St. Mihiel and Meuse-Argonne with First American Army, September to November 11, 1918.

Edward Joseph Edelen, A.B. [Rock Hill Coll., Md.]; LL.B., Bryantown, Md.

Born at Bryantown, Md., December 27, 1887. Son of Charles Grantley and Mary Philomena (Gardiner) Edelen. Attorney-at-law. Member of General Assembly of Maryland, 1918. Married, April 7, 1911, Alma G. Mudd.

Edgar William Young, LL.B., Baltimore, Md.

3309 Carlisle Avenue.

Born at Moscow Mills, Md., February 20, 1884. Son of John William and Mary Jane (Andrews) Young. Attorney-at-law. In Law Department, B. and O. Railroad. Married, August 20, 1906, Helene Elizabeth Jammer.

Richard Bayley Chapman, Litt.B. [Princeton]; LL.B., Baltimore, Md.

2306 Eutaw Place.

Born at Baltimore, Md., December 8, 1885. Son of William J. and Sarah E. (Bayley) Chapman. Attorney-at-law. Served in Battery A, M. N. G., 1916 and in Federal service on Mexican border, 1916; First Lieutenant, 110 F. A., 29th Division, 1917 to August 11, 1919.

Daniel List Warner, A.B. [Princeton]; LL.B., Baltimore, Md.

Calvert Building.

Born at Portsmouth, Ohio, April 25, 1886. Son of Alexander and Mary Hannah (List) Warner. Attorney-at-law. During World War served with 110th F. A.; in A. E. F., July, 1918, to July, 1919.

1911.

Harvey Hill Wilson, Baltimore, Md.

2605 Maryland Avenue.

Born in Caroline County, Md., December 17, 1881. Son of Alfred Jump and Angie (Smith) Wilson. Attorney-at-law. Married, June 8, 1904, Nettie Elizabeth Barwick. Relative in Fraternity, brother, Alfred T. Wilson, Alpha Zeta, '02.

Clapham Murray, Jr., A.B. [Princeton], Baltimore, Md.

Mt. Royal Apartments.

Born at Baltimore, Md., September 2, 1884. Son of Clapham and Mary G. Murray. Attorney-at-law. In Legal Department, Maryland Casualty Company.

James McClure Gillet, Baltimore, Md.

1420 Park Avenue.

Born at Baltimore, Md., February 1, 1887. Son of Edgar and Mary Virginia (McClure) Gillet. With the Maryland Casualty Company as underwriter, compensation and liability insurance. Married, April 25, 1916, Katharine Edmonds Payne.

Edwin Hanson Webster Harlan, A.B. [Princeton], Bel Air, Md.

Born at Bel Air, Md., May 12, 1886. Son of William Hawkins and Bessie (Webster) Harlan. Attorney-at-law.

John Wirt Wilmer, A.B. [St. John's], LL.B., Baltimore, Md.

Fidelity and Deposit Company.

Born at La Plata, Md., September 27, 1885. Son of General Lemuel Allison and Mary (Fergusson) Wilmer. Attorney-at-law. Relative in Fraternity, brother, Harry W. Wilmer, Alpha Zeta, '13.

1912.

Arthur Joseph Middleton, A.B. [Mt. St. Mary's Coll., Md.], Bryantown, Md.

Born at Baltimore, Md., April 14, 1889. Son of Arthur Raphael and Mary Lillian (Bowling) Middleton. Married, September 5, 1909, Mary Ethel Burch.

John Samuel Turner, Jr., A.B. [Western Md. Coll.]; LL.B., Baltimore, Md.

2401 Garrison Avenue.

Born at La Plata, Charles County, Md., August 24, 1888. Son of John Samuel and Melvina (Sasscer) Turner. Attorney with

Maryland Casualty Company. Married, April 30, 1913, Lillian M. Sauerwein.

*Albert Page Boyce, Baltimore, Md.

Born at Baltimore, Md., September 25, 1879. Son of Frederick Grayson and Rebecca Latimer (Millar) Boyce. Insurance broker. Married, January 16, 1909, Anne Gordon Thom. Relative in Fraternity, brother, Frederick G. Boyce, Jr., Alpha Zeta, '00. Died at Baltimore, Md., December 27, 1912.

Robert Dixon Bartlett, Litt.B. [Princeton], Baltimore, Md.

2100 Mt. Royal Terrace.

Born at Baltimore, Md., February 19, 1889. Son of John Kemp and Mary (Dixon) Bartlett. Attorney-at-law. Served as Lieutenant U. S. N. on U. S. S. *Pennsylvania,* during World War. Relative in Fraternity, brother, J. Kemp Bartlett, Jr., Alpha Zeta, '16.

Henry Emmet Bateman, New York, N. Y.

Chemical Foundation, 81 Fulton Street.

Born at Easton, Md., April 20, 1888. Son of James Marcelle Hopkins and Elizabeth Tench (Goldsborough) Bateman. Owner and Editor Easton *Ledger,* Easton, Md., 1914–17. Assistant to Vice President, Chemical Foundation, Inc., 1919 to date. May 30, 1917, enlisted 1st Maryland Infantry; mustered in Federal service July 25, 1917; commissioned Second Lieutenant, May 13, 1918; arrived in France, June 27, 1918, with 114th Infantry, 29th Division; promoted First Lieutenant, Sept. 6, 1918; Captain, March 24, 1919; discharged May 28, 1919; decorated with Distinguished Service Cross, Dec. 26, 1918, Croix de Guerre with Palm, and Medal of Chevalier of Legion of Honor, all for gallantry in action.

William Purrington Cole, Jr., B.S. in C.E. [Maryland State], Towson, Md.

Born at Towson, Md., May 11, 1889. Son of William Purrington and Ida Estelle Cole. Attorney-at-law. Commissioned First Lieutenant, Infantry, November 27, 1917; assigned to 316th Infantry, 79th Division; promoted to Captain, April, 1919; served in A. E. F.; discharged June 8, 1919. Married, June 27, 1918, Edith May Moore.

William Penn Lewis, Jr., LL.B., Baltimore, Md.

510 Maryland Casualty Building.

Born at Baltimore, Md., July 6, 1891. Son of William Penn and Mary Claylor (Woollen) Lewis. Attorney-at-law. Private, Battery A, Maryland F. A., December 29, 1915, to March 31, 1917; Second Lieutenant, 4th Maryland Infantry, March 31, 1917, to September 29, 1917; Second Lieutenant, 115th Infantry, September

29, 1917, to September 5, 1918; First Lieutenant, September 5, 1918, to March 7, 1919, date of discharge. Decorated Distinguished Service Cross, October 16, 1919; wounded October 18, 1919.

1913.

*Harry White Wilmer, Leonardtown, Md.

Born at La Plata, Md., January 21, 1890. Son of General Lemuel Allison and Mary (Fergusson) Wilmer. Volunteered in 2d Canadian Overseas Contingent, October, 1914; decorated with British D. C. M. for gallantry in action, May, 1916; wounded at Ypres, June, 1916, and given honorable discharge. Enlisted in U. S. Aviation service, July, 1917. Commissioned First Lieutenant and assigned to 20th Aero Squadron as Aerial Observer. Saw active service in the Argonne Sector and was killed in action October 10, 1918. Is buried at Steney, France. Relative in Fraternity, brother, John W. Wilmer, Alpha Zeta, '11.

Thomas Brackett Reed Mudd, La Plata, Md.

Born at Washington, D. C., April 6, 1890. Son of Hon. Sidney E. Mudd.

Jonathan Lawrence Sellman, Litt.B. [Princeton], Baltimore, Md.

808 Cathedral Street.

Born at Baltimore, Md., April 1, 1890. Son of James Lonzada and Annie Lawrence (Riger) Sellman. Attorney-at-law with claim department, Maryland Casualty Company. Second Class Seaman, U. S. N., August to December, 1917; Ensign, U. S. N. R., January to May, 1918; Ensign (t) U. S. N., May, 1918, to February, 1919. Served at U. S. Naval Headquarters, London.

1914.

Edward Eugene Tarr, A.B. [Western Maryland Coll.], Staunton, Va.

Staunton Military Academy.

Born at Marion, Maryland. Son of William E. and Mary Z. Tarr. Teacher.

Frank Ward Shaffer, Baltimore, Md.

129 East Redwood Street.

Born at Baltimore, Md., February 11, 1890. Son of James F. and Sallie B. (Skinner) Shaffer. In insurance and bonding business. Served as Corporal, Company C, 112th Engineers, 37th Division, A. E. F.; participated in St. Mihiel, Meuse-Argonne and Ypres-Lys offensives.

Henry Altemus Harlan, Baltimore, Md.

9 West Biddle Street.

Born at Baltimore, Md., October 7, 1891. Son of Henry D. and Helen (Altemus) Harlan.

Hal Kendall Seal, Philadelphia, Pa.

435 Walnut Street.

Born at Baltimore, Md., August 31, 1890. Son of George Bordman and Maria (Shield) Kendall. Manager, Marine Department, H. W. Brown and Company, insurance, Philadelphia. Second Lieutenant, 1st U. S. Cavalry on Mexican Expedition, 1916; Captain, 305th U. S. Cavalry, August, 1917; Major, F. A., August, 1918, assigned to 44th F. A. and 4th F. A. Member Sons of American Revolution. Married, September 15, 1917, to Minna Ainsligh Adt, who died October 15, 1918. Relative in Fraternity, brother, G. Murray Seal, Alpha Zeta, '07.

*Robert Samuel White, LL.B., Baltimore, Md.

Born at Baltimore, Md., March 31, 1887. Son of Andrew Jackson Caughy and Martha (Cunningham) White. Relative in Fraternity, brother Oliver C. White, Alpha Zeta, '14. Died at Baltimore, Md., October 5, 1916.

Macall Medford Merritt, LL.B., Baltimore, Md.

2107 North Calvert Street.

Born at Locust Grove, Md., January 2, 1891. Son of Samuel Augustus and Laura Susan Merritt. Claim Adjuster, United States Fidelity and Guaranty Company. During the World War served as Corporal Battery E, One Hundred and Tenth F. A., Twenty-ninth Division.

George Cobb, Baltimore, Md.

2313 North Calvert Street.

Born at Baltimore, Md., December 30, 1889. Son of Charles Cobb and Katharine (Wilmer) Cobb. Asphalt chemist with Paving Commission of Baltimore. Enlisted Dec. 18, 1917, in the S. E. R. C., Aviation Flying Section; commissioned, October, 1918, Second Lieutenant, Aviation Section, S. R. C.

Alan Erol Turner, Baltimore, Md.

648 Equitable Building.

Born at Baltimore, Md., June 6, 1893. Son of Paul and Mary Minor (Crane) Turner. Assistant General Sales Manager, American Chicle Company.

Oliver Chambers White, LL.B., Richmond, Va.

820 Park Avenue.

Born at Baltimore, Md., July 24, 1884. Son of Andrew Jackson

Caughy and Martha L. (Cunningham) White. In banking business. Married, September 16, 1916, Henrietta Lawton Norwood. Relative in Fraternity, brother, Robert S. White, Alpha Zeta, '14.

Charles Sebastian Lerch, A.B. [Loyola Coll.]; A.M. [Boston Coll.]; LL.B., [and Harvard], Baltimore, Md.

110 Hanover Street.

Born at Baltimore, Md., January 31, 1892. Son of Charles Emile and Ida Rose (Robinson) Lerch. Attorney-at-law. Served on Mexican border, 1916, as Sergeant, Company H, 5th Maryland Infantry; Sergeant, Company H, 115th Infantry, April 5, 1917; commissioned Second Lieutenant, Infantry, August 26, 1918; assigned to 161st Infantry, A. E. F.; discharged March 2, 1919.

1915.

James Benton Whaley, Snow Hill, Md.

Born at Whaleyville, Md., April 10, 1893. Son of Benton H. and Edna (Staton) Whaley. Real estate broker. Enlisted October 24, 1917, in Ambulance service; commissioned Second Lieutenant, Sanitary Corps, August 27, 1918; on active service Evacuation Hospital No. 30, A. E. F., and in Army of Occupation. Married, November 29, 1916, Emily Upshur. Relatives in Fraternity, brother, John S. Whaley, Alpha Mu, '19.

John Monroe Richardson, LL.B., Bel Air, Md.

Born at Bel Air, Md., April 14, 1890. Son of John S. and Elizabeth Kortright (Hardesty) Richardson. Resident Manager, Maryland Casualty Company, Denver, Colorado, since April, 1919. Enlisted Aviation Section, Signal Corps, Regular Army, May 19, 1917; Corporal; Sergeant; commissioned Second Lieutenant, Air Service, 1918.

John Edgar Gans, A.B. [Holy Cross]; LL.B., Baltimore, Md.

1059 Calvert Building.

Born at Baltimore, Md., January 14, 1891. Son of Edgar Hilary and Elizabeth Virginia (Wall) Gans. Attorney-at-law. During the World War served as Second Lieutenant, Air Service; with A. E. F. eleven months.

Frederick Stone Matthews, New Orleans, La.

Maryland Casualty Company.

Born at La Plata, Md., October 10, 1892. Son of John and Jennie Ferguson (Stone) Matthews.

Garland Wheeler Powell, Baltimore, Md.

203 Washington Street.

Born in Allegany County, Md., August 8, 1892. Son of Walter and

Mary Florence (Cresap) Powell. Attorney-at-law. Member of the Maryland House of Delegates, 1919–20. Private, Maryland F. A., 1916; Captain, Air Service, commanding 22d Aero Squadron, A. E. F.; with British Forces; pilot and bomber.

Robert Frairy Windfohr, LL.B., Baltimore, Md.

1930 Madison Avenue.

Born at Quantico, Md., January 27, 1894. Son of George and Lillian Frairy (Clute) Windfohr. Oil operator and broker, Ranger, Texas. Commissioned Captain, Infantry, Nov. 27, 1917; assigned Camp Lee, Va.; transferred to 305th Cavalry, Feb. 2, 1918, 305th Cavalry, converted 45th F. A., Aug. 15, 1918. Promoted to Major, F. A., Sept. 23, 1918. Discharged April 1, 1919.

David Ellwood Williams, Jr., Baltimore, Md.

2908 St. Paul Street.

Born at Brooklyn, N. Y., April 22, 1893. Son of David Ellwood and Lizzie Barnerd (Stokes) Williams. Manager, Export Department, McCawley & Company, New York. Sergeant, Motor Transportation Unit 322, U. S. A., May 15, 1918, to June 25, 1919.

Charles Walter Frost, Baltimore, Md.

3701 Falls Road.

Born at Baltimore, Md., September 25, 1889. Son of Elias Washington and Annie Bates (Peregoy) Frost.

Charles Frederick Kammerer, LL.B., Harrisburg, Pa.

Telegraph Building.

Born at Baltimore, Md., October 24, 1887. Son of William Andrew and Mary Elizabeth (Williams) Kammerer. Telephone engineer, American Telegraph and Telephone Company, 1917 to date.

1916.

George Daney Debnam, Jr., Baltimore, Md.

3507 North Charles Street.

Born at Winton, N. C., May 19, 1888. Son of Thomas Hall and Ella (Warren) Debnam. In real estate business. During the World War served as Second Lieutenant Aviation Section Signal Corps, U. S. A. Married October 23, 1912, Bessie E. Applegarth.

John Kemp Bartlett, Litt.B. [Princeton]; LL.B., Baltimore, Md.

3507 North Charles Street.

Born at Baltimore, Md., November 2, 1890. Son of John Kemp and Mary Garrett (Dixon) Bartlett. Attorney-at-law. Inspector in charge of U. S. internment station, Hot Springs, N. C., June,

1917, to September, 1918. Commissioned Second Lieutenant, Army Service Corps, U. S. A., October, 1918. Married, June 10, 1916, Katharine Kendall Simons. Relative in Fraternity, brother, Robert D. Bartlett, Alpha Zeta, '12.

Walter Edward Lee, M.E. [Cornell]; LL.B., Guilford, Baltimore, Md.

3813 Fenchurch Street.

Born at Baltimore, Md., January 18, 1889. Son of Joseph Edward and Anna Wilkens (Sommerloch) Lee. Water Engineer and President, Water Board, Baltimore, Md., 1915 to date. Married, November 10, 1917, Margaret Lilian Henderson.

*William Randolph Woodward, A.B. [St. John's], Annapolis, Md.

Born at Annapolis, Md., November 22, 1892. Son of William Nicholas and Jennie Gertrude (Ashwell) Woodward. Died at Annapolis, Md., April 5, 1915.

William Scott Gwynn, LL.B., Baltimore, Md.

1830 Saint Paul Street.

Born at Baltimore, Md., October 24, 1891. Son of Henry Bash and Mary Augusta (Scott) Gwynn. In Service Department, Crown Cork & Seal Company, Baltimore, Md. Commissioned Second Lieutenant, Infantry, November 26, 1917; transferred to A. S. S. C., Dec. 28, 1917; November, 1918, ordered to duty with D. M. A., Washington, D. C., Motor Transport Section; discharged December 30, 1918.

Leo Fesenmeier, A.B. [Mt. St. Mary's Coll.]; LL.B., Glen Arm, Md.

Born at Cumberland, Md., June 25, 1895. Son of Michael Leo and Elizabeth (Bareis) Fesenmeier. Attorney-at-law. First Lieutenant, 15th F. A., Second Division, A. E. F., August, 1918, to August, 1919.

1917.

James Bruce, Litt.B. [Princeton]; LL.B., Ruxton, Md.

Born at Baltimore, Md., December 23, 1892. Son of William Cabell and Louise Este (Fisher) Bruce. Private Secretary, U. S. Ambassador to Italy, 1916–1917. Private and Corporal, Battery A, 110th F. A., June to Nov., 1917; Second Lieutenant, 15th F. A., Nov., 1917 to May, 1918; First Lieutenant and Captain, staff of First U. S. Army, May, 1918, to Dec., 1918; special mission to Balliaus for Peace Commission, 1919. Resigned from regular service, May 10, 1919. Married, May 24, 1919, Ellen McHenry Keyser.

Murray Thompson Donoho, Baltimore, Md.

1706 Park Place.

Born at Baltimore, Md., July 9, 1894. Son of Thomas Winfield and Cecilia Genevieve (Sheppard) Donoho. Attorney-at-law. During the World War served as Lieutenant, U. S. A. S.

Hans Froelicher, Jr., A.B. [Haverford]; LL.B., Ruxton, Md.

Born at Baltimore, Md., February 18, 1891. Son of Hans and Frances Henrietta (Mitchell) Froelicher. Attorney-at-law. Phi Beta Kappa. Married, May 11, 1917, Joyce Sangree.

Robert William Maesser, Baltimore, Md.

509 Hayward Avenue.

Born at Baltimore, Md., April 3, 1894. Son of Frederick William and Elsie Elizabeth (Meisner) Maesser. With the Fidelity and Deposit Company of Maryland. Enlisted as Second Class Seaman, U. S. N. R., June 7, 1917; relieved from active duty December 6, 1918, as chief boatswain's mate.

1918.

Herbert Edward Rossmann, Catonsville, Md.

Poplars Station.

Born at Baltimore, Md., March 20, 1898. Son of Herbert Alexander and Cora James (Nagle) Rossmann. Coxswain, Maryland Naval Militia; in Federal service April 6, 1917; relieved from active service April 24, 1919, with rating of Chief Quartermaster.

Roger Brian Williams, A.B. [Princeton]; LL.B., Baltimore, Md.

207 West Lanvale Street.

Born at Baltimore, Md., September 15, 1894. Son of John Fletcher and Lucy Jane (Sanderson) Williams. Attorney-at-law. Served as Ensign, U. S. N. R., November 14, 1917, to February 1, 1919.

Joseph Thomas Bartlett, Jr., A.B. [Johns Hopkins]; LL.B., Baltimore, Md.

1012 Cathedral Street.

Born near Easton, Md., October 6, 1894. Son of Joseph Thomas and Anna Laura (Frampton) Bartlett. Attorney-at-law. Enlisted in U. S. Marine Corps, June 29, 1918.

Andrew Hilgartner, Jr., Rodgers Forge, Md.

Born at Baltimore, Md., June 14, 1897. Son of Andrew and Adele (Thomas) Hilgartner. Operator in Texas oil fields. Enlisted Sept. 14, 1917, Private, Medical Corps; discharged Feb. 24, 1919.

Henry Devries Cassard, A.B. [St. John's], Woodstock, Md.

Born at Louisville, Ky., April 11, 1895. Son of Reuben Resor and Cora (Devries) Cassard.

Charles Sewell Weech, A.B. [Johns Hopkins], Govans, Baltimore, Md.

5212 York Road.

Born at Baltimore, Md., August 15, 1894. Son of Robert William Henry and Clara Elizabeth (Ashley) Weech. With New Amsterdam Casualty Company. Member of Phi Beta Kappa. With U. S. Ambulance Service, Johns Hopkins Unit, June 2, 1917, to April 26, 1919, in Italy, France and Belgium.

Hugh John Fitz Gerald, Washington, D. C.

War Department.

Born at Montreal, Canada, July 2, 1891. Son of Hugh John and Kathleen (Cox) Fitz Gerald. U. S. Army officer. Captain, Eighty-first F. A.; with A. E. F.

James Treat Carter, A.B. [Oberlin]; LL.B.; Ph.D. [Johns Hopkins], Baltimore, Md.

901 Maryland Trust Building.

Born at Platteville, Wis., August 4, 1891. Son of Homer Wright and Jeannie (McClelland) Carter. Attorney-at-law. Served as First Lieutenant, U. S. A. unassigned; attached to Statistics Branch, General Staff, Washington, D. C., July 2, 1918, to March 20, 1919. Married, December 26, 1917, Irene Kincaid Morey.

James Carlyle Miller, B.S. M.S. [St. John's]; LL.B., Baltimore, Md.

2436 Guilford Avenue.

Born at Granite, Md., March 15, 1896. Son of James Johnson and Mary E. Miller. Attorney-at-law. During the World War served as Second Lieutenant, A. S. M. A.

Thomas Joyce Stanton, A.B., A.M. [St. Peter's Coll.], Jersey City, N. J.

15 Exchange Place.

Born at Jersey City, N. J., February 12, 1895. Son of Martin and Ellen (Joyce) Stanton. Attorney-at-law. Enlisted as Cadet in U. S. Air Service, December 1, 1917; commissioned Second Lieutenant as reserve aviator.

Daniel Eugene Walsh, A.B. [St. John's]; LL.B., Westminster, Md.

Born at Westminster, Md., December 19, 1895. Son of Michael Elias

and Roseanna Catherine (Doyle) Walsh. Attorney-at-law. First Lieutenant, 313th U. S. Infantry, Sept. 27, 1917, to June 9, 1919.

Winder Laird Henry, Jr., Cambridge, Md.

Born at Cambridge, Md., August 14, 1896. Son of Winder Laird and Martha Hughlett (Adkins) Henry. Served in U. S. Army during World War.

1919.

Bernard Sproesser Gibson, LL.B., Baltimore, Md.

1913 Eutaw Place.

Born at Baltimore, Md., September 22, 1898. Son of Ulysses Simpson and Susan Elizabeth (King) Gibson. Deputy Collector of Internal Revenue, District of Maryland. Enlisted as Second Class Seaman, U. S. N. R., June 5, 1918; discharged December 11, 1918.

Hubert Morse Blalock, A.B. [North Carolina]; A.M. [Johns Hopkins], Richmond, Ind.

Wayne Works.

Born at Baltimore, Md., June 19, 1896. Son of Thomas Lyons and Chole Elizabeth (Parker) Blalock. With Wayne Works, manufacturers of automobile bodies. Enlisted U. S. A., June 25, 1918. Assigned to 321st Field Hospital, 306th Sanitary Train, 81st Division. Arrived in France, August 20, 1918. Promoted to Corporal, September, 1918. Appointed Instructor in Political Science, American E. F. University, March 6, 1919.

Harry Roberts, Jr., Annapolis, Md.

236 Prince George Street.

Born at Annapolis, Md., July 16, 1893. Son of Harry and Arianna (Iseonard) Roberts.

Albert Francis Wheltle, A.B. [Mt. St. Mary's Coll.], Baltimore, Md.

105 East West Street.

Born at Baltimore, Md., June 24, 1896. Son of John B. A. and M. Dorothy (Kimmel) Wheltle. Law student. Served in U. S. N. as Aviation Pilot, May 2, 1917, to November 23, 1919. Relative in Fraternity, father, John B. Wheltle, Alpha Zeta, '00.

1920.

Thomas Street Winder, LL.B., Baltimore, Md.

244 West Lanvale Street.

Born at Baltimore, Md., August 31, 1898. Son of Richard Bayly and Cathrine Elizabeth Street. S. A. T. C., 1918.

Charles Harvey Pierce, Mt. Washington, Md.

Born at Baltimore, Md., November 9, 1898. Son of George Albert and Emily Harvey (Patterson) Pierce. Insurance agent. During World War served in Battery D, One Hundred and Tenth F. A.

Eugene Albert Edgett, A.B. [Johns Hopkins], Baltimore, Md.

1206 Bolton Street.

Born at Baltimore, Md., September 28, 1897. Son of Albert Roswell and Ada Mai (Maloy) Edgett. Teacher in High School. Second Lieutenant, F. A., 1918.

Charles Ellsworth Lamberd, Jr., Clarksburg, West Va.

Born at Baltimore, Md., December 5, 1898. Son of Charles Ellsworth and Belle (Johnson) Lamberd. With Maryland Casualty Company. S. A. T. C., 1918.

James Henderson Gorsuch, Jr., Fork, Md.

Born at Fork, Md., September 2, 1899. Son of James Fletcher Henderson and Edna (Hergenrather) Gorsuch. Served as Seaman, U. S. N. R., September, 1918, to January, 1919.

John Norwood Anderson, Hampton, Va.

Home Fire Insurance Corporation.

Born at Towson, Md., September 27, 1896. Son of John Frazier and Fanny Louisa (Conner) Anderson. In fire insurance business. During the World War served in U. S. N. R.

Herbert Romulus Thomas O'Conor, A.B. [Loyola Coll.], Baltimore, Md.

1202 Homewood Avenue.

Born at Baltimore, Md., November 17, 1896. Son of James P. Augustine and Marie E. (Galvin) O'Conor. Editorial staff, Baltimore *Sun*. During the World War served as Chief Petty Officer, U. S. N.

1921.

Roderick Sugg Joyner, Baltimore, Md.

17 West Mulberry Street.

Born at Farmville, N. C., February 9, 1898. Son of Richard Lafayette and Bertha Verona (Barrow) Joyner. During World War was in U. S. N. R.

Richard Walter Williams, Halethorpe, Md.

Born at Puritan Island, Va., March 15, 1897. Son of James Presler and Nannie Bell (Coleman) Williams. First Class Seaman, U. S. N. R., June 1, 1918, to February 10, 1919; on transport service.

James Joseph Lindsay, Jr., A.B. [Loyola Coll.], Baltimore, Md.

412 Equitable Building.

Born at Towson, Md., November 13, 1895. Son of James Joseph and Catherine Regina Lindsay. Ensign, U. S. N., May, 1917, to January, 1919.

1922.

David Charles Winebrenner, 3d, A.B. [Princeton], Frederick, Md.

110 Court Street.

Born at Frederick, Md., June 16, 1897. Son of David Charles and Eleanor Nelson (Ritchie) Winebrenner. American Field Service in France, 1917. With U. S. Air Forces, 1918.

John Guido Hisky, Catonsville, Md.

Born at Baltimore, Md., April 3, 1898. Son of Thomas Foley and Hannah Teresa (McClelland) Hisky. Enlisted, 5th Maryland Infantry, May 7, 1917; later 115th Infantry; transferred to Company A, 110th Machine Gun Battalion, A. E. F.; First Class Private and gunner; discharged June 2, 1919.

Franklin Murray Benson, A.B. [Western Med. Coll.], Baltimore, Md.

3608 Fairview Avenue.

Born at Alexandria, Va., May 14, 1895. Son of Franklin Thomas and Frances Elizabeth (Murray) Benson. Assistant Manager Classified Advertising, Manufacturers' Record Publishing Company, Baltimore, Md. Enlisted in Maryland National Guard, June 3, 1917; transferred to Company C, 112th Machine Gun Battalion, October 14, 1917; commissioned Second Lieutenant, Ordnance, October 26, 1918; discharged June 7, 1919.

Paul Uburto Beall, A.B. [Johns Hopkins], Baltimore, Md.

827 West Thirty-sixth Street.

Born at Sir John's Run, W. Va., August 25, 1898. Son of Martin Luther and Lena Elmyra (Mendenhall) Beall. S. A. T. C., Johns Hopkins University, 1918. Married, January 21, 1919, Mary Elizabeth Gruber.

Lacy Reese Kenly, Baltimore, Md.

1909 Park Avenue.

Born at Ridgefield, N. J., October 4, 1896. Son of Edward J. Quinn and Elizabeth Lee Kenly. Accountant with Fidelity and Deposit Company of Maryland. Served on Mexican border as Private and Acting Corporal, Troop A, M. N. G., 1916.

John Philemon Paca, Jr., Baltimore, Md.

1625 St. Paul Street.

Born at Baltimore, Md., August 15, 1900. Son of John Philemon and Bessie (Miller) Paca. S. A. T. C., Johns Hopkins University, 1918.

Lewis Milnor Wilson, Cumberland, Md.

4 Fulton Street.

Born at Eckhart, Md., September 10, 1898. Son of Verdeen Bowman and Beulah Frances (Isaacs) Wilson. Served in United States Corps of Cadets, June 12, 1918, to May 18, 1919.

Alpha Eta Chapter

COLLEGE OF CHARLESTON

CHARLESTON, SOUTH CAROLINA

INSTITUTED MAY 4, A. D. 1901

ALEXANDER MAZYCK BULL

WALTER BOWIE WILBUR

ROBERT GRIER HEMPHILL

FERDINAND AUGUSTUS SILCOX

LEWIS GUY CAVE

FREDERICK HENRY HORLBECK

PAUL MONTGOMERY MACMILLAN

History of Alpha Eta Chapter

In 1900 Elmer D. Merrill, of Alpha Delta Chapter, being stationed at Charleston, S. C., on government work, became impressed with a group of students at the College of Charleston. This institution is one of the oldest colleges in the country, having been founded in 1785, and while always a small college, has drawn from the best families of South Carolina. In accordance with a suggestion from Brother Merrill, seven students petitioned for a charter. The Fraternity recognized that entering so small an institution was problematical, but believed that it was safe to entrust a charter to the petitioners, who were men of high standard. Accordingly, a charter was granted, and the chapter instituted under the title of Alpha Eta on May 4, 1901, by a committee consisting of Frank B. Bower, Alpha, then Grand Sigma; Elmer D. Merrill, Alpha Delta, and James McEvoy, Jr., Alpha Zeta.

The chapter secured a house at 69 George Street, Charleston, and for several years maintained a successful existence, although its numbers were always small. The men themselves, however, soon realized the impossibility of permanent success, and on October 1, 9015, they voluntarily surrendered the charter, stating that in their opinion the material from which they had to draw was decreasing both in quality and in numbers to such an extent as to jeopardize the continuance of the chapter upon a sound basis. This action, while regrettable, was a highly commendable exhibition of unselfish loyalty to the Fraternity and of a real desire to see the high standard maintained, even though such action caused the loss of an active chapter.

Alpha Eta Chapter

1901.

Alexander Mazyck Bull, A.B., Washington, D. C.

Hurley-Wright Building.

Born at Charleston, S. C., December 25, 1879, Son of William Izard and Mary Catherine (Mazyck) Bull. Attorney-at-law. Married, July 19, 1905, Hattie Seymour Taylor.

1903.

Walter Bowie Wilbur, A.B.; LL.B. [Harvard], Charleston, S. C.

People's Office Building.

Born at Charleston, S. C., October 20, 1883. Son of Thomas Smith and Mary Ella (Sumner) Wilbur. Attorney-at-law. Vice Chairman Municipal Playground Commission; Chairman, State Child Welfare Commission; Member State Board of Correctional Administration; President, Associated Charities Society, Charleston. Married, January 2, 1911, Ruth Pearson Cooner.

Robert Grier Hemphill, B.S., Fort Collins, Colo.

Born at Abbeville, S. C., February 7, 1885. Son of Robert Ried and Eugenia Cornelia (Brewton) Hemphill. Irrigation engineer, U. S. Department of Agriculture, 1906 to date. Married, August 3, 1910, Jessie Louise Culver.

Ferdinand Augustus Silcox, B.S.; M.F. [Yale], Washington, D. C.

U. S. Forest Service.

Born at Columbus, Ga., December 25, 1882. Son of Ferdinand Augustus and Carrie Olivia (Spear) Silcox. In the U. S. Forest Service, 1905 to date. Married, March 4, 1908, Marie Louise Thatcher.

Frederick Henry Horlbeck, A.B.; LL.B. [Harvard], Charleston, S. C.

31 Broad Street.

Born at Charleston, S. C., October 8, 1883. Son of John S. and Alice W. (Gerdts) Horlbeck. Attorney-at-law. Member of

South Carolina Legislature, 1911–12. Served in C. O. T. C., Camp Zachary Taylor, Ky., October to December, 1918.

Paul Montgomery Macmillan, A.B., A.M.; LL.B. [Univ. So. Car.], Charleston, S. C.

55 Broad Street.

Born at Charleston, S. C., March 5, 1884. Son of Oswald and Emily Mary (Smith) Macmillan. Attorney-at-law. Judge of the Civil and Criminal Court of Charleston, 1911 to date. Married, December 12, 1917, C. St. Clair Walker.

1904.

Osmun Latrobe Coward, B.S., Seattle, Wash.

Northwestern Trading Company, Limited.

Born at Yorkville, S. C., November 8, 1883. Son of Asbury and Elsie Corbett (Blum) Coward. District Manager, Singapore Branch, Northwestern Trading Company, Ltd.

John Monteith McFall, A.B.; A.M. [Columbia], Fayetteville, N. C.

Born at Greenville, S. C., September 3, 1884. Son of Andrew Calhoun and Lillie Duncan (McCullough) McFall. Teacher. Principal and owner of Donaldson Military School, Fayetteville, N. C.

Lewis Guy Cave, B.S., Charleston, S. C.

Daniels Island.

Born at Elks, S. C., February 14, 1882. Son of Joshua Ashley and Caroline Josephine (Mathis) Cave. Agriculturist. General Manager, Daniels Island Truck Farms. Married, September 28, 1910, Annie Poyas Lee.

1905.

Ashley Cowen Tobias, Jr., A.B.; LL.B. [Univ. So. Car.], Charleston, S. C.

98 Rutledge Street.

Born at Charleston, S. C., June 20, 1886. Son of Ashley Cowen and Ella (O'Neill) Tobias. Attorney-at-law.

Hasell Wilkinson Crouch, B.S. in C.E. [Clemson Coll.], Mt. Pleasant, S. C.

Born at Charleston, S. C., September 21, 1880. Son of Hasell Wilkinson and Caroline Leval (Millar) Crouch. Engineer with the Florida East Coast Railroad Company. Signal quartermaster on the U. S. steamer *Celtic* during the Spanish-American War.

1906.

St. Julien Raoul de Caradeuc, M.D. [So. Car. Med. Coll.], Savannah, Ga.

6 East Liberty Street.

Born at Charleston, S. C., January 20, 1884. Son of St. Julien and Sarah Emily (Waring) de Caradeuc. Physician. Served in U. S. A., during World War as Captain, Medical Corps. Married, April 26, 1916, Mary Shotter.

Charles Emile Aimar, A.B., S.T.B. [Harvard], Charleston, S. C.

High School.

Born at Charleston, S. C., January 24, 1886. Son of Charles A. and Elinor Blanche (Fisher) Aimar. Unitarian Clergyman to 1916. Professor of English, Charleston High School.

1908.

John Hertz Brown, A.B.; LL.B. [Univ. So. Car.], Spartanburg, S. C.

408 Rutledge Street.

Born at Charleston, S. C., October 16, 1886. Son of Samuel C. and Frances M. (Hertz) Brown. Attorney-at-law. First Lieutenant and Captain, C. A. C., July 25, 1917, to March 24, 1919. Regimental Adjutant, 75th C. A., A. E. F., October 5, 1918, to February 1, 1919. Married, June 24, 1914, Kathleen Sanders.

Walter Bedford Moore, Jr., A.B., A.M.; A.M. [Harvard]; LL.B. [Univ. So. Car.], York, S. C.

Born at York, S. C., April 15, 1886. Son of Walter Bedford and Annie Lee (Adickes) Moore. Cotton merchant. During the World War served with Y. M. C. A. and Army Educational Commission in France. Married, July 19, 1916, Mary Elizabeth Finley.

James Wirron Willson, A.B., A.M., Spartanburg, S. C.

171 Alabama Street.

Born at Reidville, S. C., February 7, 1887. Son of William Jesse and Ila (Leonard) Wilson. Cashier of the Dollar Savings Bank of Spartanburg, S. C. and Assistant Cashier, Bank of Spartanburg, 1910 to date. Married, April 6, 1910, Rosabel Pedrick.

Charter surrendered.

ALPHA THETA CHAPTER HOUSE
University of Wisconsin

Alpha Theta Chapter

UNIVERSITY OF WISCONSIN

MADISON, WISCONSIN

INSTITUTED DECEMBER 20, A. D. 1901

JOHN GIVEN DAVIS MACK

WARREN MILTON PERSONS

EDWARD EMMET SANDS

CHARLES RALPH ROUNDS

WORTH SHERMAN BARDWELL

FRANK WINSLOW BUCKLIN

D. CLOUGH GATES

ARTHUR DUDLEY SAMUEL GILLETT

JOHN CALKINS MILLER

CHARLES THOMAS WATSON

HARRY WILLARD PAGE

FREDERICK GUY BORDEN

WILLIAM JAIRUS CRUMPTON

JOHN DRAPER NOYES

ROY ENOCH NOYES

BURT EDWARD STEENSON

JEAN ROSCOE MARQUISS

History of Alpha Theta Chapter

Alpha Theta Chapter owes its origin chiefly to the efforts of Arthur R. Crathorne, Alpha Delta, '98, who was a member of the faculty at the University of Wisconsin in 1900 and has since become a member of the faculty of the University of Illinois. Brother Crathorne came to Wisconsin in the fall of 1900, and at once noticed the relatively small number of fraternities and the splendid opening for a new chapter of Phi Kappa Sigma. That his judgment was sound has since been well demonstrated as the chapter may to-day be unpresumingly said to be one of the strongest Phi Kap chapters in the West, so far as active members and alumni are concerned.

After studying the situation for about six months Crathorne decided in the spring of 1901 that the time was ripe for the installation of a Phi Kap chapter at Wisconsin. He selected Charles R. Rounds as the best man to aid him in the work of getting a chapter started. To this Crathorne and a large number of the men who are conversant with the early history of the chapter attribute, in large part, the early success of Alpha Theta.

Crathorne and Rounds went over the situation carefully and examined a long list of eligible men and finally selected Messrs. Arthur D. S. Gillett, Harry W. Page, Burt E. Steenson, Clough Gates, William J. Crumpton and John G. D. Mack as the nucleus for the chapter, and work was begun along the lines of procuring a charter of Phi Kappa Sigma.

The early meetings of the embryonic Phi Kap chapter were held in the room of Crathorne at 1112 West Johnson Street and by the close of the school year in the spring of 1901 a strong organization had been formed with about ten men enlisted in the work. During the next summer a house was rented, after much trouble, at 610 Francis, at a rental of $40 per month.

By the next fall the men were all under one roof and were

in shape to do some rushing, although they had not yet secured a charter. Their efforts met with considerable success and shortly after the opening of school an application for a charter was sent in. On November 13, 1901, a telegram was received, stating that the charter had been granted.

On December 10th the permit for the installation of the chapter was received and it named Crathorne, E. V. Starkweather, Alpha Epsilon, and Louis S. Rice, Upsilon, as the installing committee. December 20, 1901, marks the date of the birth of Alpha Theta, for on that date the chapter was formally installed by the above committee.

The house at 610 Francis Street soon became too small for the needs of the chapter and a house at 619 Langdon Street was secured and the owner rebuilt and remodeled it during the next summer so that it made a very acceptable fraternity home. The chapter occupied this house until 1916 when it purchased a house at 614 Langdon Street, almost directly across from the former chapter house. While this house is far from being all that could be desired it has proved to be a comfortable home and is a step in the right direction. Plans are now under way and it is hoped that in the near future Alpha Theta will build a new home, designed for her needs.

When war was declared in 1917 Alpha Theta, like all Phi Kap chapters, responded with a will. Practically the entire active chapter was in service before Armistice Day and scores of the alumni sprang to the colors. The chapter had her full share of men who were in action and several of them were awarded honors. While many Alpha Theta men were in the casualty lists, but two lost their lives, Brothers George G. MacNish and George A. Cary.

During the fall of 1918 the chapter house was turned into an S. A. T. C. barracks, as were practically all chapter houses at Wisconsin. With the disbanding of the S. A. T. C. things began to return to former conditions but it was over a year before they could be said to be normal. At present, even with the tremendously increased cost of living the chapter is in good financial condition, thanks partially to advise of alumni, and the personnel of the chapter was never higher.

Alpha Theta Chapter

1899.

John Given Davis Mack, B.S. [Rose Poly. Inst.]; M.E. [Cornell], Madison, Wis.

110 East Johnson Street.

Born at Terre Haute, Ind., September 5, 1867. Son of William and Amanda Jane (Davis) Mack. Educator. Professor of Machine Design, College of Engineering, University of Wisconsin. Married, November 24, 1903, Laura Abby.

Warren Milton Persons, B.S., Ph.D., Cambridge, Mass.

Harvard University.

Born at De Pere, Wis., March 12, 1879. Son of Milton Potter and Lorette Lucinda (Case) Persons. Educator. Instructor, University of Wisconsin, 1901–06; Assistant Professor of Economics, Dartmouth College, 1906–12; Professor of Economics, Colorado College, 1912–18; Professor of Economics, Harvard University, 1919 to date. Special expert with U. S. Shipping Board, 1918. Phi Beta Kappa. Married, September 5, 1906, Irmagarde Keller.

1900.

Edward Emmet Sands, B.S. in C.E., Montclair, N. J.

202 Christopher Street.

Born at Columbus, Ohio, January 5, 1877. Son of Lewis Kossuth and Emily (Green) Sands. Civil engineer. Instructor in Civil Engineering, University of Wisconsin, 1900–02. Supervising Engineer, Department National Resources, Canadian Pacific Railway, 1911–12. City Engineer, Houston, Texas, 1913–19. Consulting Engineer, New York, 1919 to date. Married, June 15, 1903, Isabelle Garrison.

1901.

Clare Herbert Bachelder, Hastings, Fla.

Born at Durand, Wis., September 13, 1879. Son of William T. and Martha (Bowman) Bachelder. Assistant master mechanic with the Algoma Steel Company, Sault Ste. Marie, Ontario, Canada, 1902–05. Assistant manager of Tennessee Cooperage Company, Mt. Pleasant, Tenn., 1905–07.

Robert Adam Maurer, B.L.; LL.B. [Georgetown Univ.], Washington, D. C.

2029 Park Road.

Born at Glenbeulah, Wis., October 12, 1879. Son of Albert G. and Mary Maurer. Head of the Department of History, High Schools of Washington, D. C., 1907 to date. Married, June 24, 1909, Mary Roberta Howard.

Charles Ralph Rounds, Ph.B., Milwaukee, Wis.

750 Farwell Avenue.

Born near Arkansaw, Wis., August 3, 1877. Son of Cyrus and Mary (Boyd) Rounds. Director of Extension and Head of English, Milwaukee State Normal School, 1913 to date. Served in Army Educational Corps as Supervisor and Lecturer, A. E. F., 1918. Married, June 29, 1904, Mabel Cassandia Willis.

George Arthur Rogers, Ph.B., Spokane, Wash.

923 West Thirteenth Avenue.

Born at Rock Island, Ill., September 8, 1875. Son of James W. and Sarah (Oxley) Rogers. Manager for Wallace-Bullord Lumber Company, Spokane, Washington. Phi Beta Kappa. Married, 1911, Cora Ethel Bissell.

1902.

Frank Winslow Bucklin, B.L., West Bend, Wis.

Born at Millerstown, Pa., October 8, 1880. Son of Frank John and Elida (Bruner) Bucklin. Attorney-at-law. District Attorney, Washington County, Wis., 1915 to date. Married, June 23, 1906, Rose Kuehlthan.

Clough Gates, B.L., Superior, Wis.

714 L Avenue.

Born at Superior, Wis., January 25, 1877. Son of Irvin Willard and Mary Ellen (Wilder) Gates. City and Managing Editor of the Superior (Wis.) *Telegram*. Married, October 8, 1894, Mabelle Favell.

Worth Sherman Bardwell, LL.B., Frankfort, N. Y.

Born at Plainfield, Wis., September 23, 1881. Attorney-at-law.

John Calkins Miller, Minneapolis, Minn.

339 East Lake Street.

Born at Winnecone, Wis., January 5, 1878. Son of John Carl and Ada Selina (Calkins) Miller. General Manager of American Air Cleaning Company. Married, February 9, 1907, Bernice Violetta Dwinnell.

Arthur Dudley Samuel Gillett, B.L., A.M., Superior, Wis.

801 North Sixteenth Street

Born at Ogden, Iowa, August 6, 1877. Son of John Dudley and Lucina Adelphia (Clark) Gillett. Professor of Economics and History, State Normal School, Superior, 1903 to date. Married, August 13, 1907, Lulu Pickering. Relatives in Fraternity, brothers, Charles M. Gillett, Alpha Theta, '07, and Orson C. Gillett, Alpha Theta, '08.

Alfred John Rhodes, B.L., LL.B., Estherville, Ia.

Born at Galesville, Wis., September 9, 1880. Son of Henry and Ellen (Hammond) Rhodes. Automobile distributor. Married, August 8, 1906, Katherine Mary Harvey. Relative in Fraternity, brother, George W. Rhodes, Alpha Theta, '07.

Lehman Peter Rosenheimer, Kewaskum, Wis.

Born at Kewaskum, Wis., December 22, 1881. Son of Moritz and Lena (Weimer) Rosenheimer. Married, January 24, 1907, Matilda Loy.

James Webster Watson, B.S. in E.E., Madison, Wis.

2116 Monroe Street.

Born at La Crosse, Wis., January 16, 1879. Son of Aaron Martin and Jennie (Webster) Watson. Member of faculty of College of Engineering, University of Wisconsin, 1904 to date. Sigma Xi and Tau Beta Pi. Married, September 12, 1910, Ethel Elizabeth Churchill.

1903.

Samuel Edward Andrews, LL.B., Burnt Corn, Ala.

Born at Hindsboro, Ill., April 17, 1879. Son of Joseph and Martha A. (Ferrier) Andrews. Secretary of the Agricultural and Mechanical College of Texas, 1904–08, and of Oklahoma Agricultural College, 1908–14. Farming, 1915 to date. Married, April 28, 1908, Mary Howard Watkins. Relative in Fraternity, brother, William K. Andrews, Upsilon, '00.

Emile John Haumerson, B.L., Janesville, Wis.

Merchants' and Mechanics' Savings Bank.

Born at Jefferson, Wis., April 1, 1880. Son of W. F. and Hannah Louise (Ganse) Haumerson. Manager of the Savings Department of the Merchants' and Mechanics' Savings Bank, Janesville, Wis. Married, December 27, 1905, Elizabeth Patton Eakin.

Harry Willard Page, Dedham, Mass.

115 Mt. Vernon Street.

Born at Harvard, Ill., August 23, 1879. Son of Henry Delbert and

Maurie Louise (Burmell) Page. With B. F. Sturdevant Company, 1905 to date; Assistant General Manager, Boston office, 1917 to date. Married, August 2, 1904, Grace Esther Morton.

Gerhard Richard Lomer, A.B. and A.M. [McGill]; Ph.D. [Columbia], Montreal, Que.

McGill University Library.

Born at Montreal, Que., Can., March 6, 1882. Son of Adolf and Ellen Adele (Lafleur) Lomer. Instructor in English and Lecturer in Education, McGill University, 1903–04, 1906–07; instructor in English, University of Wisconsin, 1909–1912; instructor in English, School of Journalism, Columbia University, 1912–1917; Associate Editor, *The Warner Library,* 1918; Assistant Editor, *The Chronicles of America,* 1919; Librarian, McGill University, 1920 to date.

Fred Guy Borden, Milwaukee, Wis.

183 Fifth Street.

Born at Plainfield, Wis., January 19, 1882. Son of Bishop Bennet Borden and Jennie Mitchell. With Wisconsin Telephone Company. Commissioned First Lieutenant, Signal Corps, June 11, 1917; promoted to Captain, September 27, 1918; commanded Company E, 409th Telegraph Battalion, in Meuse-Argonne offensive. Married, December 25, 1905, Ruby Loomis.

1904.

William Jairus Crumpton, B.S. in E.E., New York, N. Y.

617 West End Avenue.

Born at Chatsworth, Ill., April 8, 1880. Son of Samuel and Alice S. (Lawrence) Crumpton. Consulting Engineer, with D. C. and W. B. Jackson, 1907–17; Ford, Bacon and Davis, 1917–19; Western Electric Company, 1920. Married, February 25, 1911, Jean Stone.

Frederick Kilburn Carrico, A.B., Rockford, Ill.

731 Ashland Avenue.

Born at Rockford, Ill., July 25, 1879. Son of Thomas Wallace and Mary L. (Kilburn) Carrico. General Manager of Carrico Stone Company. Married, January 21, 1905, Mabelle J. Miller.

Edgar August Goetz, B.S. in C.E., St. Paul, Minn.

2186 Doswell Avenue.

Born at Milwaukee, Wis., February 7, 1881. Son of August William and Marie Elizabeth (Suelflohn) Goetz. Chief Engineer, St. Paul Foundry Company, St. Paul, Minn. Tau Beta Pi. Married, October 20, 1906, Else Duerr.

John Draper Noyes, B.S. in E.E., Detroit, Mich.

Detroit Edison Company, 18 Washington Boulevard.

Born at Baraboo, Wis., December 17, 1880. Son of Rolla Enoch and Cordelia (Draper) Noyes. Sales Engineer, Detroit Edison Company. Married, August 12, 1911, Dr. Edna Ruth Whitbeck. Relatives in Fraternity, brothers, Roy E. Noyes, Alpha Theta, '07, and Arthur H. Noyes, Alpha Theta, '12.

Ralph Clare Pickering, LL.B., Virginia, Minn.

Born at Northwood, Worth County, Iowa, January 5, 1878. Son of William Exum and Ella (Hartley) Pickering. Attorney-at-law. Married, November 11, 1908, Nona Troy Morse.

Charles Thomas Watson, B.S. in C.E., Washington, D. C.

1016 South Carolina Avenue, S. E.

Born at Baraboo, Wis., August 17, 1878. Son of Lawrence and Delia (Elliott) Watson. Contracting engineer. Married, March 18, 1908, Anne Elizabeth Wright.

1905.

Willard Seward Griswold, A.B., Milwaukee, Wis.

221 Grand Avenue.

Born at Waukesha, Wis., June 30, 1884. Son of Hon. Milton Seward and Sarah Alice (Weed) Griswold. Attorney-at-law. Married, October 7, 1912, Mabel S. Aitken.

Jean Roscoe Marquiss, B.L., Monticello, Ill.

Born at Monticella, Ill., June 5, 1880. Son of Ezra and Esther A. (Sniver) Marquiss. In insurance business.

Eugene Joseph Archambault, Milwaukee, Wis.

1350 Prospect Avenue.

Born at Chippewa Falls, Wis., December 5, 1882. Son of Eugene and Philomena (Thibert) Archambault. Assistant Engineer of Way and Structures, Milwaukee Electric Railway and Light Company, 1912 to date. Married, December 28, 1909, Matilda M. Cap.

Leo Llewellyn O'Brien, Pasadena, Cal.

349 South Mentor Avenue.

Born at Willon, Wis., June 17, 1880. Son of John and Angie (Webb) O'Brien. Electrician.

Burt Edward Steenson, Whitewater, Wis.

Born at Whitewater, Wis., August 16, 1883. Son of Nelson Henry and Josephine Silena (Toal) Steenson. Engaged in timber estimating.

1906.

Gerald Douglas Arnold, Galesville, Wis.

Born at Galesville, Wis., October 9, 1882. Son of Alexander Ahab and Mary Arnold. Breeder of shorthorn cattle and Berkshire hogs. Married, August 7, 1907, Jayne Edith Burrows.

John Ward Bradshaw, B.S. in E.E., New York, N. Y.

195 Broadway.

Born at River Falls, Wis., February 25, 1884. Son of John Ward and Helen M. (Smith) Bradshaw. Engineer with American Telegraph and Telephone Company, 1917 to date. Married, June 1, 1914, Lelle Goodall.

Edward Thomas Carey, Clinton, Iowa.

801 Sixth Avenue.

Born at Clinton, Iowa, November 24, 1882. Son of Thomas and Kate (Peereell) Carey. Civil engineer. Secretary and Treasurer of Thomas Carey & Sons, Contractors. Married, April 27, 1908, Margaret D. Duffy.

Frank Arthur Newton, Jackson, Mich.

105 Fourth Avenue.

Born at Sparta, Wis., May 21, 1884. Son of Frederick Nathaniel and Ella Augusta (McDowell) Newton. Rate expert with Hodenpyle-Hardy Company. Relative in Fraternity, brother, Merritt H. Newton, Alpha Theta, '16.

Albert John Schoephoester, A.B., Seattle, Wash.

Union Paper Box Manufacturing Co.

Born at Sandusky, Wis., June 30, 1883. Son of William and Mary (Schlueter) Schoephoester. Paper box manufacturer. Married, June 25, 1910, Clarice Belle Abbott. Relative in Fraternity, brother, George W. Schoephoester, Alpha Theta, '09.

Loomis James Shadbolt, B.S. in E.E., Yakima, Wash.

Born at Winooski, Wis., May 11, 1883. Son of Helon Fay and Julia Marion (Andrus) Shadbolt. Fruit grower. Married, October 12, 1909, Viola Irene Huntley.

Jent George Thorne, B.S. in C.E., C.E., Clinton, Iowa.

705 Fifth Avenue.

Born at Massillon, Iowa, December 28, 1879. Son of Harold C. and Laura Jane (Penfold) Thorne. Consulting hydraulic and sanitary engineer, 1908 to date. City Engineer, Clinton, Iowa, 1912 to date. Married, July 5, 1910, Madge Wilbur Watkins.

George Bailey Hess, Racine, Wis.

706 Park Avenue.

Born at Racine, Wis., March 4, 1883.

1907.

Jerry Donohue, B.S. in C.E., Sheboygan, Wis.

512 Ontario Avenue.

Born at Milwaukee, Wis., January 20, 1885. Son of Jerry and Abby Ann (Clark) Donohue. Consulting civil engineer. Married, October 10, 1911, Leila Marion Bishop.

Celestine Clement Eagle, Jr., B.S., Chicago, Ill.

3727 North Keeler Avenue.

Born at Union Center, Wis., June 24, 1883. Son of Celestine Clement and Lena (Lind) Eagle. Salesman, the Bristol Company. Married, November 29, 1917, Marie Louise Sittler.

Raymond Southgate Frost, Rockford, Ill.

1247 North Church Street.

Born at Rockford, Ill., December 22, 1885. Son of Arthur Henry and Ide (Southgate) Frost. Attorney-at-law. Public Administrator of Winnebago County, Ill. Married, October 18, 1911, Florence Graham.

*Charles Mason Gillett, A.B., Madison, Wis.

Born at Ogden, Iowa, February 24, 1881. Son of John Dudley and Lucina Adelpha (Clark) Gillett. City editor of Superior, Wis., *Telegram,* 1907–08. Chief of Division of Publications, University of Wisconsin, 1908–10. Relatives in Fraternity, brothers, Arthur D. S. Gillett, Alpha Theta, '02, and Orson C. Gillett, Alpha Theta, '08. Died at Superior, Wis., February 1, 1910.

Clayton Ross Murdock, B.S. in Agric., Brodhead, Wis.

Born at Decatur, Wis., November 17, 1885. Son of John Couch and Harriet May (Fleek) Murdock. Farmer.

Roy Enoch Noyes, A. B., LL.B., Detroit, Mich.

80 East Alexandrine Avenue.

Born at Baraboo, Wis., August 8, 1883. Son of Rolla Enoch and Cordelia (Draper) Noyes. Attorney-at-law. Relatives in Fraternity, brothers, John D. Noyes, Alpha Theta, '04, and Arthur H. Noyes, Alpha Theta, '12.

George Wallace Rhodes, Trempealeau, Wis.

Born at Trempealeau, Wis., July 5, 1885. Son of Henry and Ellen

(Hammond) Rhodes. In automobile business. Married, May 19, 1909, Elizabeth Briggs Egerton. Relative in Fraternity, brother, Alfred J. Rhodes, Alpha Theta, '02.

James Henry Stearns, Chicago, Ill.

5123 Kenmore Avenue.

Born at Sheboygan, Wis., January 7, 1878. Son of John D. and Esther Elizabeth (Edwards) Stearns. Inspector with Chicago Telephone Company. Married, August, 1911, Lucy Blanch Stevens.

1908.

Wallace Ranold Cook, Wakefield, Mich.

Castile Mining Company.

Born at Marinette, Wis., December 8, 1885. Son of Daniel and Katheryn (Wilson) Cook.

Morgan Leonard Eastman, Chicago, Ill.

72 West Adams Street.

Born at Marinette, Wis., November 3, 1884. Son of Everett Clark and Anna Lorinda Eastman. With the Chicago Edison Company.

Orson Clarke Gillett, A.B., Madison, Wis.

1717 Hoyt Street.

Born at Ogden, Iowa, July 21, 1883. Son of John Dudley and Lucina Adelpha (Clark) Gillett. Chief, Division of Publications, University of Wisconsin, 1909–20. Advertising manager, Burgess Battery Company, 1920 to date. Married, October 11, 1911, Leslie Bryant Weed. Relatives in Fraternity, brothers, Arthur D. S. Gillett, Alpha Theta, '02, and Charles M. Gillett, Alpha Theta, '07.

Charles Summer Larsen, Green Bay, Wis.

216 West Ashland Avenue.

Born at Green Bay, Wis., September 24, 1885. Son of William and Sarah (Krouse) Larsen. Assistant Manager, Wm. Larsen Canning Company. Married, May 6, 1908, Amy May Aplin. Relatives in Fraternity, brothers, Leslie R. Larsen, Upsilon, '01, Milton W. Larsen, Alpha Theta, '12, and Warren S. Larsen, Alpha Theta, '14.

Webster Batcheller Rice, Millington, Ill.

Born at Evanston, Ill., November 19, 1885. Son of Charles Byron and Mary E. (Webster) Rice. Farmer and stock raiser. Married, January 17, 1918, Bertha M. Brockmeyer. Relative in Fraternity, father, Charles B. Rice, Upsilon, '79.

Clarence Hale Slayton, Oshkosh, Wis.

R. D. No. 5.

Born at Berlin, Wis., November 13, 1884. Son of Curtis Hale and Adelaide (Boynton) Slayton. Secretary and Treasurer of Mathiesen Boat Company. Married, August 16, 1907, Margaret Todd McAllister.

Charles James Henry Slater, Escanaba, Mich.

429 Ogden Avenue.

Born in Chicago, Ill., December 14, 1880. Son of Frank and Sarah (Maloney) Slater. In automobile business.

Earl Loren McDougal, LL.B., Portland, Ore.

Northwestern Bank Building.

Born at Woonsocket, S. D., September 11, 1885. Son of John G. and Adaline M. (Pier) McDougal. Attorney-at-law. Married, September 18, 1919, Alene C. Adams.

Walter Eugene Becker, Chicago, Ill.

4275 Clarendon Avenue.

Born in Chicago, Ill., July 4, 1887. Son of Victor Hugo and Emma (Fennell) Becker. Refrigerating engineer. Contracting engineer. Assistant Superintendent of Machinery, Ice and Cold Storage Plant, A. E. F., Gievres, Loir et Char, France, 1917–18.

John Ostander Shaff, B.S. in Agric. [Iowa State Coll.]; M.S., Camanche, Iowa.

Born at Shaffton, Iowa, January 6, 1885. Son of John Herman and Jennie (Drips) Shaff. Farming and banking. President, Citizens' Savings Bank, Low Moor, Iowa. Director, City National Bank, Clinton, Iowa. State Representative, Iowa Legislature, 1917–18. Married, February 16, 1909, Gladys Ennor Melick.

Elbin Justinius Vicain, Bozeman, Mont.

Born at Auolsa, Minn., October 12, 1887. Son of Oliver and Margaret (Anderson) Vicain. In automobile business. Married, December 7, 1911, Rosaland Owenhouse.

Carl August Smith, A.B., Rockford, Ill.

711 Bruce Street.

Born at Rockford, Ill., August 22, 1886.

1909.

*George Washington Schoephoester, St. Louis, Mo.

Born at Washington, Wis., July 27, 1885. Son of William and Ida Schoephoester. Sales Engineer and Secretary, Pilsby-Becker En-

gineering and Supply Company, St. Louis, Mo. Died at Colorado Springs, Colo., December 7, 1918. Relative in Fraternity, brother, Albert J. Schoephoester, Alpha Theta, '06.

Russell Frank Didier, Rhinelander, Wis.

Born at Muskegon, Mich., April 22, 1885. Son of Nicholas F. and Katherine (Bernhardt) Didier. Secretary of Rhinelander Iron Company, 1909 to date. Master Engineer, senior grade, U. S. A., June 26, 1917 to July 2, 1919, serving with 10th, 20th and 2d Engineers. Married, June 10, 1919, Katherine Margaret Desio.

Myron Wood Sherman, Corpus Christi, Tex.

Born at Richland Center, Wis., July 11, 1887. Son of Herbert Grant and Lorena Etta (Wood) Sherman. Engineer-inspector with the Board of Supervising Engineers, Chicago Traction Company.

Tom Lee Ball (A Ξ), Bessemer, Ala.

R. F. D. No. 2.

Born at Florence, Wis., August 12, 1888. Son of Edwin and Phillis Pauline (Marcotte) Ball. Efficiency Engineer, Tennessee Coal, Iron and Railroad Company. During the World War served in Naval Aviation Corps. Married, December 23, 1913, Mary Irene McRoberts. Relatives in Fraternity, brothers, Edwin M. Ball, Alpha Alpha, '07, and Byron E. Ball, Upsilon, '11.

Alexander William Morgan, B.S. of E.E., M.E., Elyria, Ohio.

Lorain County Electric Company.

Born at Madison, Wis., May 6, 1885. Son of Thomas and Kate Griffith (McGonegal) Morgan. Engineer with various railway, gas and electric companies, 1911 to date. Married, July 3, 1913, Anna Lotus Knight. Relative in Fraternity, Thomas H. Morgan, Alpha Theta, '11.

1910.

Charles DeWitt Conkey, Jr., Superior, Wis.

1721 John Avenue.

Born at Larimore, N. D., September 2, 1888. Son of Charles De Witt and Nellie Mary (Taylor) Conkey. Engineer with Douglas County, Wis. First Lieutenant Infantry, November, 1917 to July, 1919. Assigned to Training Section, General Headquarters, A. E. F., January, 1918, to June, 1919. Married, December 11, 1917, Georgiana Dorothy Henderson.

Konrad Foeste Schreirer, Sheboygan, Wis.

Ontario Avenue.

Born at Sheboygan, Wis., March 7, 1888. Son of Herman and Marie Charlotte (Foeste) Schreirer. Manufacturer.

George Allison Ducker, Jr., Joliet, Ill.

203 Richard Street.

Born at Joliet, Ill., July 31, 1888. Son of George Allison and Florence (Rathburn) Ducker. General Manager, G. A. Ducker Dry Goods Company.

Edward James Fisher, Madison, Wis.

Gay Building.

Born at Madison, Wis., December 12, 1886. Son of James Edward and Mary (Grosbeck) Fisher. In real estate and insurance business. Married, December 12, 1912, Hazel Annie Delany.

Harold John Zonne, Minneapolis, Minn.

3524 Fremont Avenue, South.

Born at Sheboygan Falls, Wis., March 23, 1886. Son of John Peter and Apolnia (Rensis) Zonne. Manufacturer's agent. Married, December 15, 1913, Florence Kuchmsted.

Paul Edward Lunde, Seattle, Wash.

1107 East Denny Way.

Born in Chicago, Ill., October 16, 1887. Son of Paul Albert and Carrie (Johnson) Lunde. Motor truck salesman. Married, Helen Jane Riddle.

1911.

Clarence Ferdinand Grunert, Chicago, Ill.

3438 Broadway.

Born at Monroe, Wis., October 25, 1887. Son of Ferdinand and Frances Emma (Beckman) Grunert.

Jesse Edward Theobald, Lincoln, Neb.

2950 Apple Street.

Born at Ansley, Neb., March 13, 1887. Son of Walter William and Cora Almina (Carpenter) Theobald. In tire retreading business. Married, December 27, 1915, Julia Curry.

Dexter Ely Andrus, Tucson, Ariz.

Born at Rockford, Ill., October 20, 1885.

*Raymond William Schoen, Madison, Wis.

Born at Madison, Wis., March 16, 1888. Son of Francis Xavier and Annie (Martini) Schoen. Construction engineer. Married, June 3, 1916, Sophie Boehme. Died October 31, 1918, at Milwaukee, Wis.

Louis Frederick Weinhagen, Milwaukee, Wis.

336 Wells Building.

Born at Milwaukee, Wis., August 6, 1888. Son of Frederick and Mamie (Bartels) Weinhagen. Special agent, North-western Mutual Life Insurance Company. Served in Military Police (Provost Guard), Company A, Chattanooga, Tenn., September 3, 1918, to January 27, 1919.

Lloyd Matthew Guidinger, Northwood, Iowa.

Born at Northwood, Iowa, September 25, 1887. Son of Peter George and Lottie Guidinger.

Gerald James Coxe, Whitewater, Wis.

Born at Whitwater, Wis., May 7, 1889. Son of James Chester and Clara Peck (Trippe) Coxe. Manager and Assistant Secretary and Treasurer, canning factory. Married, June 26, 1912, Gertrude Elois Quigley.

William Canterbury Howe, B.S., Milwaukee, Wis.

Milwaukee Mechanics' Insurance Company.

Born at Madison, S. D., August 8, 1888. Son of William Edwin and Mary Isadore (Carrier) Howe. In insurance business. Enlisted August 27, 1917, in the U. S. N. R.; commissioned Ensign, December, 1918; released from active service February 6, 1919.

Allen Henry Thuerer, Appleton, Wis.

524 Morrison Street.

Born at Baraboo, Wis., October 6, 1888. Son of Christian and Anna (Tarrintzer) Thuerer. Assistant Superintendent of Appleton Woolen Mills. Married, June 9, 1917, Elizabeth Higgie Jackson.

Charles Frederick Burton, Billings, Mont.

317 Hart-Albin Block.

Born at Wolverhampton, England, November 4, 1889. Son of Charles Frederick and Ellen Burton. In real estate and insurance. Inducted in Medical Corps, U. S. A., February, 1918; served in A. E. F. thirteen months as Sergeant, First Class.

1912.

Milton William Larsen, Green Bay, Wis.

617 Donsman Street.

Born at Green Bay, Wis., November 19, 1890. Son of William and Sarah (Krouse) Larsen. Relatives in Fraternity, brothers, Leslie R. Larsen, Upsilon, '01, Charles S. Larsen, Alpha Theta, '08, and Warren S. Larsen, Alpha Theta, '14.

Ben Eyles Lawrence, Chicago, Ill.

172 North La Salle Street.

Born at Ottawa, Ill., August 2, 1890. Son of Frederick F. and Mary R. (Woods) Lawrence. Chief Accountant with Barnard and Miller, Chicago. Married, September 16, 1913, Lucy Ann Miller.

Fred Charles Haeger, Beatrice, Neb.

Born in Chicago, Ill., May 30, 1890. Son of Frederick and Margaret (Karls) Haeger. Farm Superintendent. Married, January 8, 1914, Madaline Ruth Rorabacher.

Hans August Eggerss, Milwaukee, Wis.

A. Geo. Schulz Company.

Born near Persia, Iowa, October 10, 1890. Son of Charles and Susana (Meitzen) Eggerss. Assistant Superintendent, A. Geo. Schulz Company, Milwaukee, Wis.; Superintendent, Omaha Fibre & Corrugated Box Co.; General Manager, H. B. Mahan Company, Rockford, Ill. Served in the Medical Corps, U. S. A., 1918–19.

Walter Henry Schroeder, B.S., Milwaukee, Wis.

Stratford Arms.

Born in Chicago, Ill., July 11, 1889. Son of William G. and Fredericka (Franke) Schroeder. With Kieckhefer Box Company. Sergeant M. C., U. S. A., January 7, 1918, to October 5, 1918, with Base Hospital No. 22; commissioned First Lieutenant, Sanitary Corps, October 5, 1918; discharged March 14, 1919.

Clark Chesebro Nye, Eureka, Kans.

Born at Eureka, Kansas, September 17, 1889. Son of Ira P. and Esther (Chesebro) Nye. Cashier, First National Bank, Eureka, Kans. Married, March 4, 1914, Ima M. Marshall.

Richard Puls Watke, Fond du Lac, Wis.

23 East Division Street.

Born at Fond du Lac, Wis., January 14, 1888. Son of Albert Frank and Elisa (von Puls) Watke. General Manager of A. F. Watke and Company. Sergeant, Base Hospital No. 14, May 27, 1918; commissioned Second Lieutenant, Sanitary Corps, A. E. F.; discharged June 12, 1919.

Thomas Henry Morgan, Salt Lake City, Utah.

Hotel Utah.

Born at Madison, Wis., October 26, 1889. Son of Thomas and Kate Griffith (McGonegal) Morgan. Northwestern representative of Wilson Brothers, Chicago, Ill. Married, October 3, 1917, Ruby Belle Shires.

Arthur Herbert Noyes, A.B.; A.M. [Michigan], Detroit, Mich.
644 La Salle Gardens, South.

Born at Grand Forks, N. D., December 25, 1887. Son of Rollo Enoch and Delia (Draper) Noyes. Teacher. Instructor in University of Michigan, 1919 to date. Served in 2d C. O. T. C., Presidio, Cal. Married, April 29, 1915, Ruth Russell. Relatives in Fraternity, brothers, John D. Noyes, Alpha Theta, '04, and Roy E. Noyes, Alpha Theta, '07.

1913.

George Perry Griffith, 3d, Chicago, Ill.
550 Surf Avenue.

Born at Erie, Pa., July 25, 1888. Son of Thomas Richards and Louise (Payne) Griffith. In sales department of Hammermill Paper Company. Enlisted as Private, December 12, 1917, in Air Service, Aeronautics. Assigned to 110th Aero Squadron. Discharged March 17, 1919, with rank of Sergeant, First Class. Married, August 18, 1917, Ruth Lois Luckman.

Kenneth Edward Voght, Northland, Mich.

Born at Escanaba, Mich., January 25, 1889. Son of Edward Charles and Mary Lovara (Alger) Voght. District Supervisor of Game, Fish and Forest Fire Department of the Public Domain Commission, State of Michigan. Married, June 11, 1917, Marie Gerber.

Charles R. Roter, Parsons, Kans.
1418 Grand Avenue.

Born at Abbotsford, Wis., April 5, 1891. Son of Louis Rudolph and Cora Anna (Thompson) Roter. Secretary and Manager, The City Ice and Fuel Company, Parsons, Kans. Married, October 27, 1914, Rhetta Elizabeth Rowland.

Vere Lorraine McCarthy, LL.B. [Michigan] (A O), Townsend, Mont.

Born at Townsend, Mont., June 25, 1889. Son of Daniel D. and Jennie (Teague) McCarthy. Attorney-at-law. Inducted into military service April 29, 1918, as Private, Infantry. Discharged as Second Lieutenant, F. A., December 28, 1918.

Edward Ellsworth Johnson, LL.B. [Michigan], Waupaca, Wis.

Born at Waupaca, Wis., March 5, 1890. Son of Alfred and Julia Dorothy (Black) Johnson. Lawyer and lumberman. District Attorney, Marathon County, Wis., 1916–17. Served in Third Replacement Regiment, Camp Gordon, Ga. Rank, Major. Relative in Fraternity, brother, Alfred L. Johnson, Alpha Theta, '22.

Ralph Perry Hammond, A.B., Milwaukee, Wis.

734 Murray Avenue.

Born at Chicago, Ill., November 28, 1891. Son of Theodore Morelle and Fannie (Merrick) Hammond. Instructor in University of Wisconsin, 1913–15. Assistant Office Superintendent, Horlick's Malted Milk Company, 1915–18. Member of Company K, Seventh Infantry, Wisconsin State Guard. Married, June 24, 1916, Gertrude Owen. Relative in Fraternity, brother, Loring T. Hammond, Alpha Theta, '20.

Leon Charles Piper, Darien, Wis.

Born at Richmond, Wis., March 27, 1892. Son of John and Mary (Kehoe) Piper. Assistant Cashier, Farmers' State Bank, Darien, Wis. Married, April 14, 1915, Marguerite Van Alstine.

Mark Hadley Hoskins, Bloomington, Wis.

Born at Bloomington, Wis., August 24, 1890. Son of Robert Nelson and Etta (Hadley) Hoskins. In furniture business. Sergeant Major, Headquarters Company, Development Unit, Camp Grant, Ill., during the World War.

1914.

Fred Geele Vaughn Mattoon, Sheboygan, Wis.

Born at Sheboygan, Wis., May 10, 1892. Son of Edward Bailey and Emma (Geele) Mattoon. Hardware dealer. Served as Sergeant, 161st Depot Brigade, Camp Grant, Ill., August, 1918, to April, 1919.

*George Gaylord Macnish, Stevens Point, Wis.

Born at Stevens Point, Wis., August 14, 1892. Son of Charles Gaylord and Midora Imogene (Dustin) Macnish. Served as Second Lieutenant, 161st Infantry, 41st Division, A. E. F. Died in France, July 2, 1918, and buried at Chatereaux, France.

Henry Griggs Weston, Hemet, Cal.

Born at Duluth, Minn., November 21, 1891. Son of John Burrows and Anne Rankin (Vanderlip) Weston. Fruit grower and canner. Enlisted May 12, 1917, Private, Company C, 322d Field Signal Battalion, 91st Division.

Arthur Wood Hallam, A.B., St. Paul, Minn.

2429 University Avenue.

Born at Sioux City, Iowa, September 15, 1892. Son of Joseph Wood and Julia Kirkland (Clark) Hallam. President of The Screen Press, Inc., motion picture advertisers. Phi Beta Kappa. Mar-

ried, September 15, 1915, Mabel Frances Doney. Relative in Fraternity, brother, Clark Hallan, Alpha Theta, '14.

Erwin Oliver, Ironwood, Mich.

Born at Norway, Mich., February 10, 1889.

Earl M. Conger, Sac City, Iowa.

Born at Sac City, Iowa, December 8, 1880. Son of Ira and Sadie Evangeline (Crowley) Conger. Farmer. Married, July 3, 1915, Vesta Ruth Cummings.

Clark Hallam, A.B., Omaha, Neb.

Swift and Company.

Born at Sioux City, Iowa, July 27, 1890. Son of Joseph Wood and Julia Kirkland (Clark) Hallam. Division Superintendent for Swift and Company. Private, First Class, First Illinois Cavalry, on Mexican border, 1916. Seaman, U. S. N. on transport duty, 1918–19. Married, October 4, 1920, Agnes E. Mathesen. Relative in Fraternity, brother, Arthur W. Hallam, Alpha Theta, '14.

Linn A. Woodhouse, Bloomington, Wis.

Born at Bloomington, Wis., February 21, 1890. Son of Milton Forest and Sylvia Jane (Hoskins) Woodhouse. Cashier, Woodhouse and Bartley Bank. Married, September 1, 1914, Esther Perky. Relative in Fraternity, brother, Irving Woodhouse, Alpha Theta, '21.

Harry Frederick Rusch, A.B., Fargo, N. D.

409 Eighth Avenue, South.

Born at Fargo, N. D., January 26, 1893. Son of Henry John and Julia (O'Neil) Rusch. Banker. During the World War served as Captain, Fiftieth U. S. Infantry. Married, August 26, 1917, Zella Jacobson.

Warren Sidney Larsen, Pasadena, Cal.

1375 Ridge Way.

Born at Green Bay, Wis., November 24, 1893. Son of William and Sarah (Krause) Larsen. Superintendent California Co-operative Company, San Jose, Cal. Enlisted April 10, 1918, as Second Class Private, U. S. Marine Corps. Discharged Jan. 18, 1919, as Gunnery Sergeant in Marine Aviation. Relatives in Fraternity, brothers, Leslie R. Larsen, Upsilon, '01, Charles S. Larsen, Alpha Theta, '08, and Milton W. Larsen, Alpha Theta, '12.

George Thomas Bresnahan, A.B., Ida Grove, Iowa.

Born at Ida Grove, Iowa, February 22, 1891. Son of Daniel and Elizabeth (Daley) Bresnahan. Assistant Director of Athletics,

University of Wisconsin. During the World War was Athletic Director, Knights of Columbus, Camp Grant, Ill. Assistant to Post Athletic Officer, University of Wisconsin, S. A. T. C. Relative in Fraternity, brother, William H. Bresnahan, Alpha Pi, '11.

Paul John Kelly, B.S., Spring Lake, Mich.

Born at Milwaukee, Wis., March 27, 1891. Son of John and Margaret G. (Coupe) Kelly. Chemist with Campbell, Wyant and Cannon Foundry Company, Muskegon, Mich. Enlisted as Private, Base Hospital No. 22, June 5, 1917; discharged January 29, 1918.

Hugh Jackson Reber, A.B.; A.M. [Chicago], Madison, Wis.

19 East Wilson Street.

Born at State College, Pa., January 17, 1892. Son of Louis Ehrhart and Helen (Jackson) Reber. With New York Bureau of Municipal Research, 1915–16. Second Lieutenant, 53d C. A., A. E. F. Relatives in Fraternity, father, Louis E. Reber, Psi, '80, and brother, Louis E. Reber, Jr., Psi, '10.

1915.

Arthur Gilbert Harter, A.B., Waukesha, Wis.

122 East Avenue.

Born at Waukesha, Wis., September 7, 1892. Son of Gilbert Michael and Katherine (Michel) Harter. Accountant, Wisconsin Tax Commission. Second Lieutenant, Ordnance Corps, December, 1917, to February, 1919.

Arthur Morris Porter, Wauwatosa, Wis.

401 Fifth Avenue.

Born at Milwaukee, Wis., February 5, 1891. Son of Chester G. and Margaret (Dunn) Porter. Secretary and Treasurer of Bliss Bros. Tool Company, Milwaukee, 1917 to date. Served as First Class Private, Company B, 333d Machine Gun Battalion, A. E. F.

Melville Carlyle Van Alyea, B.S. [Illinois] (P), Chicago, Ill.

726 East Fifty-first Street.

Born at Princeville, Ill., July 2, 1892. Son of Thomas Edward and Ella (Moody) Van Alyea. Engaged in automobile manufacturing. Enlisted May 8, 1917; Sergeant, Headquarters Company, 329th F. A., A. E. F., July, 1918, to April, 1919. Married, April 19, 1920, Constance Schrei.

Frederick William Pfister, Sheboygan, Wis.

516 Erie Avenue.

Born at Sheboygan, Wis., January 21, 1894. Son of Adolph Joseph

and Emma (Vogl) Pfister. Assistant Sales Manager, Sheboygan Beverage Company. Commissioned Second Lieutenant, August 15, 1917; First Lieutenant, May 2, 1918; C. O. of S. P. U. 313; participated at Verdun, Meuse-Argonne and St. Mihiel. Awarded Croix de Guerre, September 27, 1919. Relative in Fraternity, brother, Walter J. Pfister, Alpha Theta, '22.

Hilmar George Martin, A.B., M.S.; M.D. [Johns Hopkins], Milwaukee, Wis.

873 Grant Boulevard.

Born at Milwaukee, Wis., January 17, 1893. Son of George E. and Jeanette (Virmand) Martin. Physician. Instructor in Pharmacology, University of Wisconsin, 1916–17. Member of Sigma Xi. S. A. T. C., Johns Hopkins University, and Gas and Flame Division, Chemical Warfare Service, 1918. Married, 1919, Grace Waring.

Walter Burdette Clark, Superior, Wis.

1421 Twelfth Street.

Born at South Saint Paul, Minn., January 11, 1889. Son of Arthur Burdette and Nettie Maude (Kenfield) Clark. Superintendent of building construction, Stack Construction Company. Married, June 20, 1915, Alice Elaine Shafer.

Charles Harry Klotz, B.S. in M.E., Milwaukee, Wis.

1927 Elm Street.

Born at Milwaukee, Wis., July 30, 1892. Son of Emil Herman and Annie Rose (Borgnis) Klotz. Assistant Engineer of Tests, C. M. & St. P. Ry., 1915–17; Engineer of Tests and Chief Inspector, Artillery Ammunition, U. S. Ordnance Department, 1918–19. Married, December 14, 1917, Meta Barbara Herrmann.

Kenneth Haynes Lovell, Libertyville, Ill.

Born at Libertyville, Ill., June 27, 1892. Son of Frank B. and Augusta (Messer) Lovell. Salesman with American System of Reinforcing, Chicago, Ill. Enlisted as Private in Signal Corps, U. S. A., Dec. 10, 1917. Recommended for Officers' Training Camp, Signal Corps, Yale University. Discharged Dec. 12, 1918. Married, December 29, 1917, Gladys Opal Jackson.

Frank Edward Downey, Milwaukee, Wis.

2427 Grand Avenue.

Born at Milwaukee, Wis., February 21, 1892. Son of William Kavanaugh and Mary Jane (Coughlin) Downey. Vice President, Downey Heating and Supply Company. Commissioned Second Lieutenant, C. A. C., August 15, 1917; assigned to Coast Defenses of Narragansett Bay; assigned to 66th Artillery C. A. C., February, 1918; promoted to First Lieutenant, October 23, 1918.

Horace Lowell Burnham, Richland Center, Wis.

Born at Richland Center, Wis., May 10, 1892. Son of John and Florence (Shue) Burnham.

1916.

James Charles Knollin, Los Angeles, Cal.

Examiner Building.

Born at Kansas City, Mo., June 30, 1893. Son of Albert Jason and Cora (Wells) Knollin. Journalist. Editor, *Orchard and Farm,* Los Angeles, Cal. Married, June 30, 1915, Amy Elizabeth Axtell. Relatives in Fraternity, brothers, Albert J. Knollin, Jr., Alpha Theta, '22, and Loyal C. Knollin, Alpha Theta, '23.

William Raymond Tanner, Milwaukee, Wis.

889 Shepard Avenue.

Born at Kaukanna, Wis., April 16, 1892. Son of Harry Cuyler and Ida May (Hoswell) Tanner. With International Harvester Company, Second Lieutenant, Q. M. C., April 1, 1918, to May 5, 1919.

*David Henny, Portland, Ore.

Born at San Francisco, Cal., February 25, 1894. Son of David Christian and Julia Antoinette Hermonie (Wetzel) Henny. Died at Portland, Ore., November 13, 1916.

Armin Karl Neubert, B.S. in E.E., Stanford, Mont.

Born at Freeport, Ill., January 1, 1894. Son of Armin Louis and Freda (Schaller) Neubert. Rancher. Served in 348th F. A., A. E. F., and Army of Occupation. Enlisted September, 1917, discharged March, 1919. Married, June 28, 1919, Marion Helen Hesse.

Ray Evan Williams, Graybull, Wyo.

Born at Berkeley, Cal., October 1, 1892. Son of Daniel Bynon and Jane Corbett (Henderson) Williams. With Midwest Refining Company, Parkerton, Wyo. Volunteer, American Ambulance Field Service. French Army, December, 1916, to December, 1917. Enlisted U. S. Army, Jan. 5, 1917; commissioned Second Lieutenant, Infantry, June 1, 1918; First Lieutenant, September 23, 1918. Discharged December 23, 1918.

Carl Goeres Hayssen, B.S. in Economics [Pennsylvania], Milwaukee, Wis.

737 Lake Drive.

Born at Sheboygan, Wis., November 28, 1894. Son of Robert Goeres

and Alma (Henschel) Hayssen. Assistant General Manager, Sterling Motor Truck Company. During the World War served as First Lieutenant, Q. M. C.

Donald Ross Hotchkiss Fellows, A.B., Salt Lake City, Utah.

30 U Street.

Born at Bloomington, Ind., July 1, 1893. Son of George Emory and Lucia Idelle (Russell) Fellows. With Gillham Advertising Company. Served in U. S. Army, September, 1918, to January, 1919.

James Max Henderson, LL.B. [Northwestern], Chicago, Ill.

Room 801, 208 South LaSalle Street.

Born at Edgerton, Wis., August 14, 1895. Son of John Alexander and Effie (Dodson) Henderson. Attorney-at-law. Private, Ambulance Company No. 9, May 13, 1917, to October 9, 1917; flying cadet, air service, October 9, 1917, to June 21, 1918; commissioned Second Lieutenant, A. S. M. A., June 21, 1918; overseas September 17, 1918; discharged March 26, 1919.

Raymond John Francis Leisen, LL.B. [Minnesota] (A Σ), Minneapolis, Minn.

3300 Emerson Avenue, South.

Born at St. Cloud, Minn., May 29, 1893. Son of John Joseph and Fannie Marie (Lahr) Leisen. Attorney-at-law. Sergeant, Q. M. C., A. E. F., during World War.

Warren Pease, Jr., Evanston, Ill.

722 Seward Street.

Born at Chicago, Ill., March 30, 1894. Son of Warren and Christine (Templeton) Pease. With Dryden Rubber Company, Chicago, Ill. Served as Second Lieutenant, 331st F. A., A. E. F.

Merritt Harrison Newton, Sparta, Wis.

302 Spring Street.

Born at Sparta, Wis., May 9, 1892. Son of Frederick Nathaniel Ella Augusta (McDowell) Newton. Salesman, Northwestern States Portland Cement Co. Commissioned Second Lieutenant, Infantry, August 15, 1917; assigned to 328th Machine Gun Battalion; promoted to First Lieutenant, 129th M. G. Brigade, A. E. F.; discharged May 3, 1919. Relative in Fraternity, brother, Frank A. Newton, Alpha Theta, '06.

Robert Michael Connelly, B.S. in C.E., Chicago, Ill.

4509 Washington Boulevard.

Born at Chicago, Ill., February 25, 1892. Son of Martin and Mary Ann (Nickson) Connelly. Civil engineer. Second Lieutenant, A.

S. M. A., September 1, 1917, to March 25, 1919, as reserve military aviator.

James Andrew Towler, Charlotte Court House, Va.

Born at Charlotte, C. H., Va., August 29, 1884. Son of Eugene Bradley and Bettie A. (Cary) Towler. County Agricultural Agent.

Warren Weaver, B.S., C.E., Pasadena, Cal.

Throop College.

Born at Reedsbury, Wis., July 17, 1894. Son of Isaiah and Kitty B. (Stuplett) Weaver. Instructor in Mathematics, Throop College. Tau Beta Pi. During World War served as Second Lieutenant, Air Service, Science and Research Division. Discharged December 21, 1919.

George Washington Haverstick, B.S., Waukesha, Wis.

412 West Park Avenue.

Born at Waukesha, Wis., February 20, 1894. Son of Washington and Anna (Kauffman) Haverstick. Salesman, Wilbur Lumber Company, Waukesha, Wis. Commissioned Second Lieutenant, August, 1917; assigned to 331st F. A.; First Lieutenant, May, 1918; School of Fire, Fort Sill; instructor, 38th F. A. to January, 1919. Married, March 9, 1918, Mervyn Fredericka Conrad.

Willard Lawrence Doleschal, Wausau, Wis.

Born at Wausau, Wis., October 1, 1892. Son of Joseph Doleschal and Mary (Holub) Doleschal.

Harry Arthur Shearer, B.S.; M.D. [Marquette Univ.], Egerton, Wis.

Born at Fennimore, Wis., May 8, 1894. Son of Melvin Jeremiah and Isabelle (McDermott) Shearer. Physician. Served in Enlisted Medical Reserve Corps, September 29, 1917, to October 11, 1918; S. A. T. C., to December, 1918.

1917.

Charles Coulson Canon, B.S. [Illinois] (P), San Angelo, Tex.

439 West Beauregard Avenue.

Born at Sterling City, Texas, March 28, 1895. Son of John William and Emma Jane (Coulson) Canon. Rancher. First Sergeant, Company 49, 13th Battalion, 165th Depot Brigade, October 2, 1917, to September 3, 1918; Regimental Sergeant Major, 86th Infantry, 18th Division to January 4, 1919.

Elmer William Prange, A.B., St. Louis, Mo.

4545 Holly Avenue.

Born at St. Louis, Mo., August 28, 1893. Son of Henry Louis and Mary (Naher) Prange. Enlisted in Ordnance Corps, June 20, 1917; commissioned Second Lieutenant, January 18, 1918.

Arthur Ray Bailie, B.S., Lancaster, Wis.

Born at Lancaster, Wis., November 11, 1894. Son of James Edward and Elizabeth Alice (Stoll) Bailie. Salesman for International Harvester Company. Enlisted as First Class Private, Air Service, Signal Corps, November 25, 1917; commissioned Second Lieutenant, A. S. M. A.; discharged February 20, 1919; Second Lieutenant, A. S., Signal Reserve Corps.

Arnold John Boldt, A.B., Davenport, Iowa.

618½ Gaines Street.

Born at Davenport, Iowa, January 29, 1892. Son of John J. and Louise Anna (Nichels) Boldt. Stock and bond salesman. Enlisted as Seaman, U. S. N., May 3, 1918. Acted as Company Commander at Great Lakes Naval Training Station, July to December, 1918. Discharged December 29, 1918.

Raymond Henry Cummings, A.B., Chicago, Ill.

4856 Sheridan Road.

Born at St. Louis, Mo., March 7, 1895. Son of Edward Joseph and Ida (Kraemer) Cummings. In advertising business. Private, Q. M. C., November, 1917; in A. E. F., January 15, 1918, to June 19, 1919, in Motor Transport Corps; Sergeant, May 1, 1919.

Gilbert Fred Roddewig, B.S., Davenport, Iowa.

411 Harrison Street.

Born at Davenport, Iowa, July 26, 1896. Son of Fred and Annie (Martzahn) Roddewig. Engineer with Tractor Department, Velie Carriage Company. Enlisted in U. S. N., July, 1918; commissioned Ensign, November, 1918; released from active duty, April, 1919.

Charles Diller Fratt, Jr., Boston, Mass.

350 Huntington Chambers.

Born at Everett, Washington, May 5, 1894. Son of Charles Diller and Idalia (Qiumette) Fratt.

Lester William Hesse, Chicago, Ill.

4856 Sheridan Road.

Born at Milwaukee, Wis., March 2, 1895. Son of Otto H. and Anna J. (Gunther) Hesse. Bond salesman. Sergeant Major, Infantry Replacements Training Center, Camp Lee, Va., December, 1917, to February, 1919.

Milton Fred Oeflein, Manitowoc, Wis.

1217 South Eighth Street.

Born at North Lake, Wis., January 27, 1897. Son of Howard Leanard and Mary Katherine (Schneider) Oeflein. With Walter O. Oeflein, Inc., contractor. Married, September 8, 1917, Mildred Johnston.

Harold Melchoir Luetscher, Madison, Wis.

223 North Livingston Street.

Born at Madison, Wis., October 26, 1895. Son of Jacob John and Ida Marie (Plath) Leutscher. In real estate business. Served as Sergeant, 121st F. A., 32d Division. Wounded August 12, 1918, in the battle of Fismes. Relative in Fraternity, brother, Frederick J. Luetscher, Alpha Theta, '20.

Alfred Richard Niemand, A.B., Davenport, Iowa.

532 West Fourth Street.

Born at Davenport, Iowa, January 19, 1895. Son of Chris and Emma (Krabbenhoeft) Niemand. Served as Regimental Supply Sergeant, 56th Infantry; in A. E. F., August, 1918, to August, 1919.

Robert Harold Smith, Milwaukee, Wis.

507 Watkins Building.

Born at Wauwatosa, Wis., June 12, 1892. Son of Albert William and Mary Elizabeth (Cushing) Smith. Civil engineer.

1918.

Earl Potter Shnable, B.S., Kenosha, Wis.

Great Lake Dredge and Dock Company.

Born at Chicago, Ill., July 31, 1895. Son of Emile Ralph and Mary Alice (Davis) Shnable. Engineer. Served as Machinist's Mate, First Class, U. S. N. Relative in Fraternity, brother, Barnes D. Shnable, Alpha Epsilon, '14.

Chester Davison Walz, Louisville, Ky.

51 Castlewood Avenue.

Born at Davenport, Iowa, February 11, 1896. Son of Ferdinand Jackson and Mary (Davison) Walz. Commissioned First Lieutenant, November 27, 1917; assigned to 341st F. A.; in A. E. F. with 349th F. A.; in action in Marbache sector. Married, July 5, 1917, Edith Van Patten.

Carl Frederick Hayden, B.S. in Chem. Engr., Milwaukee, Wis.

552 Stowell Avenue.

Born at Milwaukee, Wis., September 9, 1895. Son of Fred J. and

Clara A. (Pauli) Hayden. Assistant to Works Manager, Richardson-Phenix Company, Milwaukee, Wis. Tau Beta Pi. Sergeant, First Class, Ordnance Corps, 1917–19.

Clark Smith Collins, B.S., Chicago, Ill.

4737 Kimbark Avenue.

Born at Jackson, Mich., April 19, 1896. Son of Harvey Clark and Irene (Smith) Collins. With Western Electric Company. Second Lieutenant Infantry, 162d Depot Brigade, January 5, 1917, to December 28, 1918.

Paul Herman Schmidt, B.S. in Chem. Engr., Milwaukee, Wis.

624 Twenty-eighth Street.

Born at Milwaukee, Wis., June 11, 1894. Son of Herman and Charlotte (Andrae) Schmidt. Chemical Engineer for the Federal Rubber Company, Cudahy, Wis. Tau Beta Pi.

Robert Bruce White, B.S. in M.E., Wilmette, Ill.

1101 Greenwood Avenue.

Born at Chicago, Ill., August 13, 1897. Son of George Duncan and Electa Knapp (Whelan) White. Assistant Manager of Valvoline Oil Company, Boston, Mass. Enlisted as First Class Private, Air Service, December 13, 1917; commissioned Second Lieutenant, A. S., M. A.; served as flying instructor.

Harris Grow Pett, A.B., London, England.

8 Grosvenor Gardens, S. W. I.

Born at Winona, Minn., November 7, 1893. Son of Willard F. and Clara R. (Grow) Pett. Statistical Assistant, Intelligence Section, London office, U. S. Shipping Board. Served as Ordnance Sergeant, March 6, 1918, to February 9, 1919.

Heber Halevy Pelkey, LL.B. [Marquette Univ.], Appleton, Wis.

Commercial Bank Building.

Born at Ocanto, Wis., May 20, 1895. Son of Solomon George and Mary V. Pelkey. Attorney-at-law.

Raymond Carl Grams, La Crosse, Wis.

904 West Avenue, South.

Born at La Crosse, Wis., September 10, 1895. Son of Wenzel and Katherine (Leisgang) Grams. Commissioned First Lieutenant Infantry, Nov. 27, 1917; discharged, March 15, 1919; served with 369th Infantry, A. E. F., March 28, 1918, to February 15, 1919.

Perry Coke Smith, Norfolk, Va.

3501 Colonial Avenue.

Born at Lynchburg, Va., April 21, 1899. Son of Alexander Coke and Kate (Kinard) Smith. Instructor of Mechanical Drawing, John Marshall High School, Richmond, Va. Corporal, Company B, 1st Gas Regiment, November 21, 1917, to February 15, 1919. Served in France, December 26, 1917, to February 2, 1919; awarded Croix de Guerre; wounded once. Relatives in Fraternity, brothers, F. Osgood Smith, Tau, '02, and Ehrlich Smith, Tau, '06.

1919.

William Frederick Engelhardt, Milwaukee, Wis.

580 Folsom Place.

Born at Milwaukee, Wis., December 20, 1897. Son of William Frederick and Clara (Schmidt) Engelhardt. Served in Troop A, 1st Wisconsin Cavalry, on Mexican border, 1916. Sergeant, Battery A, 120th F. A., 32d Division; participated at Château-Thierry and Soissons; wounded in action; F. A. C. O. T. C., Camp Zachary Taylor, Ky.; discharged December 7, 1918. Relative in Fraternity, brother, Carl John Engelhardt, Alpha Theta, '19.

Carl John Engelhardt, Milwaukee, Wis.

580 Folsom Place.

Born at Milwaukee, Wis., December 20, 1897. Son of William Frederick and Clara (Schmidt) Engelhardt. Served in Troop A, 1st Wisconsin F. A., 32d Division; participated at Château-Thierry and Soissons; wounded in action; discharged January 12, 1919. Relative in Fraternity, brother, William F. Engelhardt, Alpha Theta, '19.

Roswell Anson Bolte, Fort Worth, Tex.

1704 Summit Avenue.

Born at Chicago, Ill., March 28, 1897. Son of Anson Lee and Marion (Endicott) Bolte. Private, Battery E, 1st Illinois F. A., on Mexican border, 1916; Sergeant, Battery E, 149th F. A., to March 26, 1918; commissioned Second Lieutenant, July 10, 1918; eighteen months service in A. E. F. Relatives in Fraternity, brothers, Edward E. Bolte, Alpha Epsilon, '09, and Charles L. Bolte, Alpha Epsilon, '16.

Harold Henry Schaper, Milwaukee, Wis.

698 Fortieth Street.

Born at Milwaukee, Wis., December 18, 1895. Son of Henry Christian and Ella (Scholz) Schaper. Commissioned 2d Lieutenant, Infantry, August 13, 1917; assigned to 14th Infantry; First Lieutenant, October 26, 1917; resigned January 13, 1919.

Floyd Richard Drew, Fort Worth, Tex.

511 Main Street.

Born at Coffeyville, Kansas, May 31, 1894. Son of Frank Benjamin and Jennie Agnes (O'Keefe) Drew. Second Lieutenant, 129th Infantry, 33d Division, A. E. F., April 20, 1918. to June 23, 1919. Relative in Fraternity, brother, Francis L. Drew, Alpha Theta, '20.

Thayer Zachariah Clayton, Milwaukee, Wis.

794½ Astor Street.

Born at Milwaukee, Wis., November 10, 1896. Son of Zachariah and Hulda Marie (Kuchhoff) Clayton. Assistant Credit Manager, E. R. Godfrey & Sons Company, Milwaukee, Wis. Served as Second Lieutenant, Infantry, U. S. A.; September 16, 1918, to January 2, 1919, detached service as Personnel Adjutant.

Irving Jones Greenslade, Milwaukee, Wis.

728 Racine Street.

Born at Milwaukee, Wis., August 26, 1898. Son of Oliver William and Mary Sands (Jones) Greenslade. Commissioned Second Lieutenant Infantry, September 16, 1918, assigned to Training Detachment, Knoxville, Tenn.; discharged February, 1919.

George Walter Nash, Madison, Wis.

416 North Francis Street.

Born at Brockton, Mass., July 9, 1896. Son of John Henry and Clara Emugene (Fox) Nash. Second Lieutenant, A. E. F., September 23, 1918, to July 24, 1919. Discharged July 24, 1919. Married, August 5, 1919, Hatty May Pichard.

Roland Hubbard Frederick, Milwaukee, Wis.

652 Twenty-seventh Street.

Born at Milwaukee, Wis., April 30, 1894. Son of Edward and Mary (Knoblauch) Frederick. Served in Medical Corps, U. S. A., during World War.

Presley Dixon Holmes, Minneapolis, Minn.

Central Y. M. C. A.

Born at Southwest Harbor, Me., March 5, 1899. Son of William Thomas and Margaret (Walker) Holmes. Served in S. A. R. C. and F. A. C. O. T. C., 1918.

1920.

Francis Leo Drew, McAlester, Okla.

337 East Adams Avenue.

Born at Coffeyville, Kans., March 9, 1896. Son of Frank Benjamin and Jennie Agnes (O'Keefe) Drew. Commissioned Second Lieu-

tenant F. A., 1917; transferred to Air Service and promoted to First Lieutenant; in A. E. F. 14 months, 4 months with 71st Escadrille, 4th French Army; gassed once and shot down once. Relative in Fraternity, brother, Floyd R. Drew, Alpha Theta, '19.

Earl Albert Heassler, St. Paul, Minn.

210 Fourth Avenue, N. E.

Born at Madison, Wis., September 11, 1895. Son of Ernest Theodore and Hilda Pauline (Sprecher) Heassler. Second Lieutenant, Infantry, U. S. A., August 26, 1918, to May 24, 1919. Relative in Fraternity, brother, Alton S. Heassler, Alpha Theta, '23.

Raymond Nelson Hawkins, Madison, Wis.

507 State Street.

Born at Pawtucket, R. I., September 20, 1896. Son of Frank Herbert and Mary Elizabeth (Coffee) Hawkins. During the World War served as a Sergeant in Infantry Casual Replacements. Married, December 22, 1917, Isabel May Leschinger.

Loring Theodore Hammond, A.B., Wauwatosa, Wis.

80 Center Street.

Born at Wauwatosa, Wis., January 31, 1899. Son of Theodore Morelle and Fanny Loring (Merrick) Hammond. S. A. T. C., University of Wisconsin, 1918. Relative in Fraternity, brother, Ralph P. Hammond, Alpha Theta, '13.

John Barton McCarthy, Milwaukee, Wis.

743 Fifty-first Street.

Born at Chicago, Ill., January 5, 1893. Son of Thomas John and Cora Elizabeth (Troutner) McCarthy. Contractor. Served as Second Lieutenant, A. E. F.; wounded in action.

Stuart Andrew Pond, Janesville, Wis.

509 West Washington Avenue.

Born at Janesville, Wis., August 5, 1896. Son of Andrew Charles and Martha Augusta (Poolley) Pond. Enlisted January 17, 1918; Sergeant, 13th Company, 4th Regiment, Air Service Mechanics; discharged July 12, 1919; one year in A. E. F.

Charles Harold Ray, Milwaukee, Wis.

222 Twenty-second Street.

Born at Milwaukee, Wis., November 16, 1896. Son of Charles A. and Lillian I. (Dearing) Ray. Second Lieutenant, F. A., U. S. A.; discharged Dec. 16, 1918.

Otto Leonard Sickert, Milwaukee, Wis.

3212 McKinley Boulevard.

Born at Milwaukee, Wis., November 21, 1897. Son of Otto Richard

and Augusta (Droese) Sickert. With the Ladish Drop Forge Company, Cudahy, Wis. Served in Naval Unit, S. A. T. C., University of Wisconsin, 1918.

Elton Knight Morice, Minneapolis, Minn.

Central Y. M. C. A.

Born at Cedar Rapids, Iowa, February 16, 1897. Son of Evan Knight and Margaret (Callen) Morice. Private in Engineers, Enlisted Reserve Corps, 1919.

Frederick Conway Kellogg, Edgerton, Wis.

610 Rollin Street.

Born at Edgerton, Wis., July 16, 1897. Son of Franklin Lovell and Sarah Ellen (Conway) Kellogg. Relative in Fraternity, Rolland F. Kellogg. Alpha Theta, '22.

Frederick Jacob Luetscher, Madison, Wis.

223 North Livingston Street.

Born at Madison, Wis., January 20, 1899. Son of Jacob John and Ida Marie (Plath) Luetscher. S. A. T. C., University of Wisconsin, 1918. Relative in Fraternity, brother, Harold M. Luetscher, Alpha Theta, '17.

Willard Carlyle Sumner, Fennimore, Wis.

Born at Fennimore, Wis., October 6, 1897. Son of Wilbert Edward and Minnie Bell (Shearer) Sumner. S. A. T. C., University of Wisconsin, 1918.

Robert Ralph Glenn, Prairie du Chien, Wis.

740 Church Street.

Born at Prairie du Chien, Wis., January 5, 1896. Son of Robert and Harriett Smith (Johnson) Glenn. Served in U. S. N. R., 1918.

Stener Benjamin Halverson, Stoughton, Wis.

Born at Stoughton, Wis., October 28, 1890. Son of Abner Benjamin and Elizabeth (Anderson) Halverson.

1921.

Carlyle Barton Wurster, Mazonanie, Wis.

Born at Lima Centre, Wis., May 2, 1895. Son of William Henry and Elizabeth (Hoswell) Wurster. Second Lieutenant, 168th Infantry, Rainbow Division, A. E. F. and Army of Occupation; participated in Marne-Aisne, St. Mihiel and Meuse-Argonne offensives; wounded at Château-Thierry.

Clarence Albert Brandt, Fennimore, Wis.

Born at Fennimore, Wis., July 21, 1895. Son of August Albert and Mary Jane (Macken) Brandt. Enlisted February 27, 1918, in U. S. N. Rating, Second Class Radio Operator. Discharged December 21, 1918.

Edward Alexander Keyes, St. Paul, Minn.

445 West Lynhurst Avenue.

Born at Winona, Minn., December 11, 1898. Son of Dr. Edward Danfort Keyes and Margaret McNie. Yard foreman for Brooks Brothers Lumber Yard, St. Paul, Minn. Naval Unit S. A. T. C., University of Wisconsin, 1918.

Stuart Crocker Knilans, Sheboygan, Wis.

1320 North Third Street.

Born at Sheboygan, Wis., April 8, 1898. Son of William Arthur and Ella May (Crocker) Knilans. Private, Tank Corps, October 31, 1918, to December 31, 1918.

George Herman Moeller, Jr., Milwaukee, Wis.

2114½ Fond du Lac Avenue.

Born at Milwaukee, Wis., July 28, 1893. Son of George H. and Lilly (Krienitz) Moeller, Jr. Law student.

Irving Woodhouse, Bloomington, Wis.

Born at Bloomington, Wis., June 11, 1899. Son of Milton Forest and Sylvia (Hoskins) Woodhouse. S. A. T. C., University of Wisconsin, 1918. Relative in Fraternity, brother, Linn A. Woodhouse, Alpha Theta, '14.

Henry Carl Prange, Jr., Sheboygan, Wis.

617 Erie Avenue.

Born at Sheboygan, Wis., April 22, 1899. Son of Henry Carl and Augusta (Bodenstein) Prange. S. A. T. C., University of Wisconsin, 1918.

Carl Louis Neumeister, Sheboygan, Wis.

Born at Sheboygan, Wis., April 7, 1898. Son of Otto and Lillian (Hanf) Neumeister. F. A. C. O. T. C., Camp Zachary Taylor, Ky., 1918.

Theodore Eugene Stark, Tripp, S. D.

Born at Scotland, S. D., April 8, 1898. Son of Jacob H. and Mary (Hagar) Stark. S. A. T. C., University of Wisconsin, 1918.

Willard Merrill Barlow, Arcadia, Wis.

Born at Arcadia, Wis., April 27, 1898. Son of Robert and Elizabeth (Niclai) Barlow.

John Calvin Wolfe, Madison, Wis.

1226 Mound Street.

Born at Madison, Wis., September 5, 1898. Son of John Calvin and Mary Elizabeth (Redlin) Wolfe. S. A. T. C., University of Wisconsin, 1918. Relative in Fraternity, brother, Sheldon R. Wolfe, Alpha Theta, '23.

Clarence Edward Fugina, Arcadia, Wis.

Born at Arcadia, Wis., September 28, 1898. Son of Albert A. and Gertrude Katherine (Rohn) Fugina. Infantry C. O. T. C., Camp Grant, Ill., 1918.

Edmund Louis Paul, Milwaukee, Wis.

328 Twenty-fifth Street.

Born at Milwaukee, Wis., June 25, 1898. Son of Edmund Herman and Paula (Schneller) Paul. During the World War served as a Cadet in the Naval Aviation Corps.

Karl Haertel Fauerbach, Madison, Wis.

1053 Rutledge Street.

Born at Madison, Wis., February 19, 1897. Son of Louis and Amelia Josephine Fauerbach. Served as Sergeant, Company I, 38th Infantry, 3d Division.

1922.

Caryl Chopin Clarke, Madison, Wis.

Born at Chicago, Ill., May 18, 1898. Son of William George and Anna Carpenter (Lyon) Clarke. With Patton Paint Company, Milwaukee, Wis., 1918. Married, January 26, 1918, Elizabeth Amanda Flad.

Alfred Louis Johnson, West Point, N. Y.

U. S. Military Academy.

Born at Waupaca, Wis., February 2, 1899. Son of Alfred and Julia D. (Black) Johnson. Cadet at United States Military Academy. Relative in Fraternity, brother, Edward E. Johnson, Alpha Theta, '13.

Walter John Pfister, Sheboygan, Wis.

517 Erie Avenue.

Born at Sheboygan, Wis., April 13, 1900. Son of Adolph J. and Emma (Vogl) Pfister. Relative in Fraternity, brother, Frederick W. Pfister, Alpha Theta, '15.

Raymond Prier Hiller, Milwaukee, Wis.

2731 State Street.

Born at Milwaukee, Wis., June 11, 1899. Son of John W. and Amelia D. (Prier) Hiller. S. A. T. C., University of Wisconsin, 1918.

John Hollister Hendee, Milwaukee, Wis.

2330 Grand Avenue.

Born at Milwaukee, Wis., March 5, 1900. Son of Lem Ellsworth and Jessie Mabel (Hollister) Hendee. With the Sales Department, Atlas Flour Mills, Milwaukee, Wis. S. A. T. C., University of Wisconsin, 1918.

Clarence Emil William Borchardt, Milwaukee, Wis.

4151 Highland Boulevard.

Born at Milwaukee, Wis., January 29, 1900. Son of Herman J. and Laura (Dittmar) Borchardt. With American Appraisal Company of Milwaukee, Wis. S. A. T. C., University of Wisconsin, 1918.

Charles Myers, Bloomington, Wis.

Born at Thornton, Iowa, October 25, 1899. Son of Thomas and Hattie (Taylor) Myers.

Albert Jason Knollin, Jr., Pocatello, Ida.

Born at Kansas City, Mo., January 3, 1901. Son of Albert Jason and Cora (Wells) Knollin. Relatives in Fraternity, brothers, James C. Knollin, Alpha Theta, '16, and Loyal C. Knollin, Alpha Theta, '23.

Eldon Babcock Russell, Madison, Wis.

University Farm.

Born at Madison, Wis., March 25, 1900. Son of Harry Luman and Hannah May (Delaney) Russell.

Ralph Elliott Larson, Madison, Wis.

1006 Grant Street.

Born at Wheaton, Ill., May 21, 1899. Son of August Cornelius and Della Eva (Perry) Larson. S. A. T. C., University of Wisconsin, 1918.

Rolland Francis Kellogg, Edgerton, Wis.

610 Rollin Street.

Born at Edgerton, Wis., November 13, 1898. Son of Frank Lovel and Sarah Ellen (Conway) Kellogg. F. A. C. O. T. C., Camp Zachary Taylor, Ky.; discharged December 6, 1918. Relative in Fraternity, brother, Fred C. Kellogg, Alpha Theta, '20.

Cecil DeWitt Brodt, Rice Lake, Wis.

Born at Hobart, Iowa, March 1, 1900. Son of Shelby Scott and Lizzie (Johnson) Brodt. S. A. T. C., University of Wisconsin, 1918.

Merritt Albert Giles, Peoria, Ill.

305 Frye Avenue.

Born at Peoria, Ill., May 15, 1899. Son of Albert E. and Mary Jane (Merritt) Giles. Enlisted October 1, 1918; C. A. O. T. C., Fort Monroe; discharged February 6, 1919; Second Lieutenant, C. A. R. C.

Harold Robert Powers, Oshkosh, Wis.

1016 Fourth Street.

Born at Oshkosh, Wis., August 1, 1899. Son of August and Augusta (Brader) Powers.

Kenneth Maxwell Kinnear, La Crosse, Wis.

224 South Tenth Street.

Born at La Crosse, Wis., March 23, 1898. Son of Robert Maxwell and Nellie Grace (Straw) Kinnear. Served as Second Lieutenant, F. A., assigned to 38th F. A.; discharged December 17, 1918.

1923.

Harold Harvey Holmes, Pocatello, Ida.

Born at Salt Lake City, Utah, February 14, 1901. Son of Harvey Robinson and Hattie (Luddington) Holmes. Enlisted April 30, 1917, C. A. C.; discharged March 14, 1919; overseas July 30, 1918, to February 18, 1919; Corporal, Battery D, 62d C. A.

Julian Fairman McDonald, Aurora, Ill.

172 South LaSalle Street.

Born at Bushnell, Ill., August 12, 1900. Son of Bertrand Robb and Ruth Irene (Fairman) McDonald.

Walter Stanley Kidder, Madison, Wis.

701 Langdon Street.

Born at Whitehall, Wis., August 29, 1902. Son of Walter Scott and Florence Isabel (Ecker) Kidder.

Leslie Curtis Lohman, Two Rivers, Wis.

1421 Twenty-fifth Street.

Born at Two Rivers, Wis., July 18, 1901. Son of Arthur Henry and Nana (Nash) Lohman.

Loyal Constant Knollin, Pocatello, Ida.

Born at Kansas City, Mo., January 29, 1899. Son of Albert Jason and Cora W. (Wells) Knollin. Corporal, Company A, 1st Gas Regiment, October 27, 1917, to January 25, 1919; overseas December 25, 1917, to January 7, 1919; wounded in action. Argonne offensive, October 15, 1918. Relatives in Fraternity, brothers, James C. Knollin, Alpha Theta, '16, and Albert J. Knollin, Jr., Alpha Theta, '22.

Alton Sprecher Heassler, Madison, Wis.

323 East Washington Avenue.

Born at Madison, Wis., October 13, 1901. Son of Ernest Theodore and Thilda Pauline (Sprecher) Heassler. Relative in Fraternity, brother, Earl A. Heassler, Alpha Theta, '20.

Benjamin McCall Hance, Niles, Mich.

1103 Broadway.

Born at Niles, Mich., October 10, 1900. Son of Thomas Clare and Genevieve (Corell) Hance. Enlisted as Seaman, U. S. N., June, 1918; served on U. S. S. *Texas;* discharged March, 1919.

Sheldon Redlin Wolfe, Madison, Wis.

1226 Mound Street.

Born at Groton, S. D., November 23, 1900. Son of John Calvin and Elizabeth (Redlin) Wolfe. Relative in Fraternity, brother, John C. Wolfe, Jr., Alpha Theta, '21.

Hubert Force Townsend, Hot Springs, Ark.

Townsend Hotel.

Born at Hot Springs, Ark., May 21, 1901. Son of Junius Alexander and Lula (Warren) Townsend.

Rolfe Bigelow Sawtelle, Madison, Wis.

215 West Mifflin Street.

Born at Bangor, Me., July 26, 1902. Son of Frederick William and Greta (Bigelow) Sawtelle. Relative in Fraternity, father, Frederick W. Sawtelle, Alpha Delta, '98.

ALPHA IOTA CHAPTER HOUSE
Vanderbilt University

Alpha Iota Chapter

VANDERBILT UNIVERSITY

NASHVILLE, TENNESSEE

INSTITUTED APRIL 18, A. D. 1902

WILLIS MARVIN BOARD
HARRY CHANFRAN JOHNSON
ALFRED TENNYSON LEVINE
ERNEST WALKER STURM
CARL FREDERICK STOUGH
ALBERT JOHNSON MORGAN
WILLIAM WALTER HOLMES
ROBERT EDGAR HEARN
IRVINE TURNER CAMERON
WATSON MARVIN COOK
JOHN MARSHALL DEBOW
AMOS LEANDER EDWARDS
DAVID ELBERT McCLEAREN

History of Alpha Iota Chapter

The club which gave birth to Alpha Iota was originated by Alfred T. Levine. Associating with himself six fellow students in Vanderbilt University, he organized in 1900 the "F. G. D." Club. This club being secret in its nature, adopted a pin, initiation ceremony, grip, pass-word, and regulation sign. Soon thirteen strong men were gathered together, and, following out their original intention, they began work to establish a new Southern college fraternity. Their idea was to limit the number of chapters to thirteen, also the number of members of each. Conservatism was to be the keynote of the new fraternity.

About this time Phi Kappa Sigma came to the attention of the "F. G. D." Club, and on account of the similarity of ideals, communications were addressed to the Grand Chapter. These resulted in the filing of a formal application, which led to the arrival of John Riess, of Mu, to investigate. In due course, the application was voted on favorably and Riess and Sidney L. Menge, of Mu, came to Nashville to institute the new chapter. Harry Anderson, of Phi, a resident Phi Kap, assisted them in the ceremonies, which were held on April 18, 1902. The chapter members represented every department in the university, and included men prominent in all phases of college life.

One of the characteristics of this chapter has always been a conservative *esprit de corps* for scholarship. While scholastic attainments have not been requisite for membership, they have generally been expected.

This chapter has labored under a very serious handicap during most of its existence. It has lacked the support that comes from a strong body of alumni. As there were only two resident alumni to begin with, and no sister chapters located near Nashville, Alpha Iota had to fight on almost single handed,

but every year added its strength, won by the strong personnel of her active men and the loyal aid of the few alumni. The active membership increased steadily from the original thirteen to an average of between twenty-five and thirty, and the number of alumni has grown to the total of one hundred and fifty-three.

In the beginning the chapter rooms were down town, but in the second year the experiment of running a regular house was attempted. This move was premature, as at this period very few fraternities in Vanderbilt had houses, and they were not then considered indispensable. However, from this first failure a wholesome lesson was learned, and modest, comfortable quarters were secured on the campus. These were retained until gradually sufficient strength was gained to secure a first class chapter house. Since that time Alpha Iota has rented and occupied no less than five different houses, each better than the one before, until in September, 1919, the loyalty and generosity of the alumni, favorably impressed as they were with the splendid personnel of the present active membership, made possible the purchase of the beautiful and commodious permanent home located at 2012 Broad Street, within a stone's throw of the main entrance to Vanderbilt campus.

The war record of Alpha Iota Chapter is one of which every brother has a right to be proud. Of the one hundred and fifty-three initiates, fifty-nine, or close to forty per cent, volunteered for service in the army or navy. The volunteers included all of the active members and there was left only those who were rejected because of physical disability. Thus in the fall of 1918 the active membership had been reduced to only three men. That they were worthy of Phi Kappa Sigma traditions is attested by the fact that they built the membership up to its usual number and the college year closed with the best chapter in Alpha Iota's history.

Two golden stars adorn the escutcheon of Alpha Iota Chapter — one for Brother James Elmo Overall, killed in an airplane accident December 5, 1918; and another for Lieutenant Horace R. Birdsong, who died in service on May 9, 1918.

Incomplete records show that at least two men were decorated for bravery: Lieutenant Elam F. Srygley and Lieutenant Richard Russell Phillips. A number were wounded, among them Captain Charles H. Brown, '12, who lay in a German dugout with a wounded ankle and leg three days before discovery and rescue, and whose leg was amputated below the knee.

The doubtful and dangerous pioneer days have become past history and are now viewed with the complacency that accompanies prosperous security and the vision of a still more promising future. With twenty-four high-minded, enthusiastic members returned for the fall session of 1919, comfortably and almost luxuriously housed in its own magnificent home, and with the largest freshman class in the history of the university for recruiting material, Alpha Iota Chapter, chastened and mellowed by the experience that comes with the years, sees not the semblance of a cloud on the distant horizon, and rejoices in the distinction of ranking among the leading fraternities at Vanderbilt University.

Alpha Iota Chapter

1894.

Robert Boyd Bogle, M.D. [and Univ. of Nashville]; D.D.S. [Northwestern], Nashville, Tenn.

Hitchcock Building.

Born at Midland, Tenn., March 22, 1875. Son of Robert Caldwell and Mattie (Boyd) Bogle. President, Tennessee State Dental Association, 1904; Professor of Orthodontia and Dental Medicine School of Dentistry, Vanderbilt University, 1905–19. Dean, School of Dentistry and Professor of Exodontia Roentgenology and Oral Surgery. During World War served on Medical Advisory Board, Nashville, Tenn. Married, June 15, 1905, Clara Louise Jungerman.

1897.

Louis Leroy, B.S. [Univ. of Nashville]; M.D. [Medico-Chirurgical Coll.], Memphis, Tenn.

1301 Exchange Building.

Born at Chelsea, Mass., September 15, 1874. Son of Charles L. A. and Elizabeth F. (Somerby) Leroy. Physician. Professor of Pathology and Bacteriology, Vanderbilt University, 1896–1906. Professor of Theory and Practice of Medicine, University of Tennessee, 1906 to date. State Bacteriologist of Tennessee, 1906 to date. During World War served on Local Draft Board No. 2, Memphis, Tenn.

1901.

Carl Frederick Stough, A.B. [Midland Coll.], Milwaukee, Wis.

744 Frederick Avenue.

Born at Tipton, Iowa, July 26, 1880. Son of John Howard and Edith Armida (Gipson) Stough. President and Manager, The Bodleian Society, Art Publishers, Chicago, 1912–18. Owner of art and educational publishing business, Milwaukee, Wis. Married, September 26, 1910, Othelia Johanna Schrader.

Drew William Luten, A.B. (Ky. State Univ.]; M.D. [Johns Hopkins], St. Louis, Mo.

721 University Club Building.

Born at Cayce, Ky., August 15, 1881. Son of Dr. Samuel Ward

and Inez Garth (Stephens) Luten. Physician. Instructor in Clinical Medicine, Washington University. Served as P. A. Surgeon, U. S. N. R., June 8, 1917, to October 10, 1919. Married, December 22, 1917, Sarah Augusta Pack.

1902.

Willis Marvin Board, A.B., Dallas, Tex.

429 East Tenth Street.

Born at Leitchfield, Ky., July 12, 1878. Son of Jesse and Eliza Booker (McGuffin) Board. President, Central Texas College, Corsicana, Texas, 1908–11; Professor of Economics, Southwestern University, Georgetown, Texas, 1911–13; Head Department of History and Economics, Dallas High School, Dallas, Texas, 1913 to date. Married, August 24, 1904, Maida Shepperd Smith.

Harry Chanfran Johnson, D.D.S., Memphis, Tenn.

Central Bank Building.

Born at Memphis, Tenn., November 11, 1880. Son of William Hunter and Carrie (Sivil) Johnson. Dentist. Married, September 12, 1903, Bertha C. Pearce.

*Samuel Marvin Miller, A.B., B.D.; D.D. [Kentucky Wesleyan Coll.], Owensboro, Ky.

Born at Hatcher, Ky., April 7, 1872. Son of James Dawson Miller. Clergyman, Methodist Episcopal Church, South. Phi Beta Kappa. President of Board of Managers of Logan College, Russellville, Ky. Married, August 10, 1908, Frances Peterson. Died at Owensboro, Ky., October 7, 1918.

Alfred Tennyson Levine, LL.B., Nashville, Tenn.

R. D. No. 5, Box 14.

Born at Nashville, Tenn., February 17, 1882. Son of Jacob and Emma Moehring (Feldman) Levine. Attorney-at-law. Served in National Guard of Tennessee, 1902 to 1909, retiring with rank of Major. Married, March 3, 1910, Ida Edith Beard. Relative in Fraternity, brother, Wendell H. Levine, Alpha Iota, '12.

Ernest Walker Sturm, D.D.S., Memphis, Tenn.

Bank of Commerce Building.

Born at Moscow, Tenn., July 5, 1879. Son of Jacob and Lillian Lee (Evans) Sturm. Dentist. Married, June 23, 1903, Alice Dorothy Oehmig.

1903.

Benjamin Lafayette Burdette, M.D., Manila, P. I.

St. Luke's Hospital.

Born at Shelbyville, Tenn., September 11, 1878. Son of John Robert and Martha (Snodgrass) Burdette. Physician. Medical inspector for Bureau of Health, Philippine Islands, 1907–09. Assistant Surgeon to Civil Government Hospital, Manila, P. I., 1908–10. Surgeon in charge St. Luke's Hospital, 1910 to date. Private in Hospital Corps, First Tennessee Regiment, U. S. Volunteers, during the Spanish-American War, and the Philippine insurrection. Captain, M. C., U. S. A., 1918–19, serving with A. E. F., Siberia.

Albert Johnson Morgan, A.B., Nashville, Tenn.

111 South Thirteenth Street.

Born at Shelbyville, Tenn., October 8, 1875. Son of German Baker and Isadore Alice (Holt) Morgan. Clergyman of Methodist Episcopal Church, South. Married, July 25, 1906, Mary Record.

Irvine Turner Cameron, A.B., Kansas City, Mo.

702 Admiral Boulevard.

Born at Pulaski, Tenn., February 9, 1877. Son of Daniel Porter and Susan Ida Cameron. Clergyman of Methodist Episcopal Church, South. Married, December, 1903, Sallie Blow Barham.

William Walter Holmes, A.B. [Millsaps College]; B.D., Lake Charles, La.

412 Broad Street.

Born at Kipling, Kemper County, Miss., June 20, 1875. Son of John Henry and Frances (Rea) Holmes. Clergyman of Methodist Episcopal Church, South. Presiding Elder, New Orleans district, 1915–18. Married, December 19, 1907, May Stone.

Robert Edgar Hearn, Ph.C., Halls, Tenn.

Born November 24, 1880. Son of Robert Hatton and Dora (McDaniel) Hearn. Pharmacist. Married, Mayme Algy Huxley.

1904.

Roy Lillion Rogers, D.D.S., Amarillo, Tex.

Born at Adamsville, Tenn., January 31, 1884. Son of James Sanders and Janie (Sipes) Rogers. Dentist. Member of State Board of Dental Examiners, 1919 to date. Married, June 7, 1905, Alma Virgil Saunders.

Frederick Townsend Barnett, A.B. [Southern Coll.]; LL.B., Nashville, Tenn.

Y. M. C. A., Vanderbilt University.

Born at Sanford, Fla., November 25, 1878. Son of Robert Howren and Sallie Elizabeth (Epperson) Barnett. Attorney-at-law, 1904–06. Army Y. M. C. A. Secretary, 1917–19. Y. M. C. A. Secretary, Vanderbilt University, 1919 to date.

*David Elbert McClearen, Cumberland City, Tenn.

Born at Pleasantville, Tenn., January 1, 1880. Son of William Addison and Susanna (Cotham) McClearen. Teacher. Married, June 29, 1905, Willie Madison Trotter. Died at Cumberland City, Tenn., February 14, 1910.

1905.

Watson Marvin Cook, A.B., B.D., Pulaski, Tenn.

Born at Santa Fe, Tenn., November 30, 1880. Son of Watson Padie and Mary Lucy (Johnson) Cook. Clergyman of Methodist Episcopal Church, South. Married, August 26, 1903, Marguerite Eunice Dale.

Claude Mitchell Simpson, A.B. [Millsaps Coll.]; B.D., A.M., Gainesville, Tex.

405 South Lindsay Street.

Born at Camden, Miss., June 28, 1878. Son of John Miller and Mary Cornelia Simpson. Clergyman, Methodist Episcopal Church, South. Presiding Elder. Married, February 15, 1909, Sarah Elizabeth Burks.

John Marshall DeBow, A.B., Trenton, Tenn.

Born at Union City, Tenn., March 29, 1878. Son of David Danel and Sudie Allen (Alexander) De Bow. Superintendent of Schools, Trenton, Tenn. Married, June 4, 1907, Mamie Louise Tilghman. Relative in Fraternity, brother, Samuel C. DeBow, Alpha Iota, '07.

Clyde Leeper, M.D. [Ill. Med. Coll.]; Akron, Ohio.

1065 East Market Street.

Born at Rural Dale, Ohio, April 27, 1882. Son of James Finley and Anna Elizabeth (McMullen) Leeper. Physician. Medical Director, Social Service Department, Goodyear Tire & Rubber Company. During the World War served on Tuberculosis Commission for Italy, American Red Cross, with rank of Captain.

Edgar Malone Pipkin, Jr., A.B., LL.B., Helena, Ark.

113 Oakland Avenue.

Born at Malvern, Ark., March 21, 1885. Son of Edgar Malone and Ella Catherine (Jewell) Pipkin. Attorney-at-law. Member Arkansas General Assembly, 1913. City Attorney, Helena, Ark., since 1914. Married, November 5, 1914, Anna May Elphingstone. Relatives in Fraternity, brothers, John G. Pipkin, Alpha Iota, '09 and Charles W. Pipkin, Alpha Iota, '19.

John Allen Ray, A.B., Artesia, N. M.

Born in Lumpkin County, Ga., October 1, 1879. Son of John D. and Parthena Elizabeth (Bryant) Ray. Clergyman. Married, April 19, 1906, Alma Sexton.

1906.

Clarence Baker Agnew Turner, M.D., Dyer, Tenn.

Born near Neboville, Tenn., May 5, 1881. Son of Alexander Edwin Turner, M.D., and Mary Melvina Banks. Physician. Member of State Board of Health. Commissioned First Lieutenant, M. C., U. S. A., August 20, 1918; discharged January 1, 1919. Married, June 15, 1908, Bertie Lee Taylor. Relative in Fraternity, brother, Banks P. Turner, Alpha Iota, '10.

Bolling Hall, A.B. [North Carolina], Waynesville, N. C.

Born at Denver, Colo., September 24, 1883. Son of Joseph Eugene and Mary Margaret (Stokes) Hall. Horticulturist.

*Roland Litchfield Amberg, A.B., A.M., Hickman, Ky.

Born at Hickman, Ky., April 22, 1884. Son of De Witt C. and Alice (Duncan) Amberg. Law student at Harvard University. Phi Beta Kappa. Relative in Fraternity, brother, William B. Amberg, Alpha Iota, '11. Died at Hickman, Ky., August 26, 1910.

William Walter Critchfield, A.B., Colorado Springs, Colo.

436 West Uintah Street.

Born at Franklin, Tenn., October 25, 1875. Son of George and Rachel (Goodhall) Critchfield. General Secretary of Y. M. C. A., University of Texas, 1906–08, and same at Colombo, Ceylon, 1908 to 1915. International Student Secretary Y. M. C. A., for Southwest Territory, 1916–1918. Married, December 17, 1912, Katheleen Helena Bruns.

Morris Berlin Harrell, A.B.; LL.B. [Univ. Texas], Greenville, Tex.

Born at Kingston, Texas, September 27, 1884. Son of M. K. and

Virginia Marr (Kelly) Harrell. Attorney-at-law. Assistant County Attorney of Hunt County, Texas, 1910 and 1916–17. Married, September 1, 1907, Bessie Lee Hackler.

Arthur Harville Gray, M.D., Seattle, Wash.

3917 East Olive Street.

Born in Centreville, Tenn., February 8, 1880. Son of William Erwin and Mary Elizabeth (Harvill) Gray. Physician. Married, September 27, 1916, Margaret Josephine Sackett.

***William Porter Johnston, D.D.S., Memphis, Tenn.**

Born at Nesbitt, Miss., October 10, 1882. Dentist. Died at Memphis, Tenn.

Albert Ware Nash, M.D., Dallas, Tex.

3201 Hall Street.

Born at Garland, Texas, April 27, 1883. Son of Thomas Fletcher and Mary Frances (Hobbs) Nash. Physician. Health Officer, City of Dallas, 1911–15. President, Dallas County Medical Society, 1912–13. Professor of Fractures, Southern Methodist University, 1913–16. Served as First Lieutenant M. C., U. S. A., 1918; discharged Dec. 10, 1918. Married, September 16, 1913, Rose E. Nielson.

John Henry Yount, B.S. [Mo. State Coll.]; M.D., Sikeston, Mo.

910 Kingshighway.

Born at Yount, Mo., November 3, 1883. Son of Henry and Mary Jane (Counts) Yount. Physician, 1906–10. Engaged in farming, 1910 to date. Married, June 24, 1908, Minnie Jane Marshall.

1907.

Farrar Newberry, A.B., A.M., Little Rock, Ark.

Donaghey Building.

Born at Gurdon, Ark., July 30, 1887. Son of Lawrence Clinton and Martha Anne (Harris) Newberry. Attorney-at-law. State Manager, W. O. W., 1918 to date. Married, June 22, 1911, Lilla Lee Thomanson.

Walter Ferrell Winton, A.B., Washington, D. C.

War Department.

Born at Santa Rosa, Cal., August 11, 1886. Son of George Beverly and Jessie White (McClain) Winton. Officer in United States

Army. Second Lieutenant, 19th F. A., 1916; Major, 1918; Lieutenant-Colonel, October, 1918. Married, July 29, 1916, Maria Calhoun. Relative in Fraternity, brother, William M. Winton, Alpha Iota, '08.

*Samuel Caruthers DeBow, Jordan, Ky.

Born at Jordan, Ky., January 10, 1881. Son of David Daniel and Sudie Allen (Alexander) DeBow. Relative in Fraternity, brother, John M. DeBow, Alpha Iota, '05. Died at Nashville, Tenn., March 15, 1904.

Warner Carroll Cruce, Monticello, Ark.

Born at Monticello, Ark., February 17, 1882. Son of Florence William and Julia (Crook) Cruce. Title abstracter. Married, September 9, 1913, Janie Nunn.

Armand Max Souby, A.B., Nashville, Tenn.

Vanderbilt University.

Born at Karnes City, Texas, March 23, 1880. Son of Armand Max and Emma Laura (Rose) Souby. Professor of History, Middle Tenn. State Normal, 1911–17; Educational Director, Army Y. M. C. A., Camp Gordon, Ga., Sept. 1, 1917, to Jan. 1, 1918; Southeastern Departmental Educational Director, Army Y. M. C. A., Jan. 1, 1918, to May 1, 1919. Alumni Secretary, Vanderbilt University, Aug. 1, 1919, to date. Phi Beta Kappa. Married, July 21, 1915, Susan Isabel Smith. Relative in Fraternity, brother, James M. Souby, Alpha Iota, '08.

Reid Lage McClung, A.B. [Morris Harvey Coll.], New York, N. Y.

New York University.

Born at Louisa, Ky., November 12, 1886. Son of Samuel Floyd and Lorena (Rupert) McClung. Vice President, Morris Harvey College, 1911 to 1915. At present Instructor, New York University. Lieutenant and Captain Infantry, May 13, 1917, to Sept. 30, 1919.

Amos Leander Edwards, B.S., Nashville, Tenn.

Stahlman Building.

Born at Martin, Tenn., August 19, 1878. Son of William A. and Elizabeth (Hamell) Edwards. President, Hartford Female College, Gallatin, Tenn., 1906–08. Acting Chancellor of American University, Harriman, Tenn., 1908. At present in real estate business. With Army Y. M. C. A. in France from September 1, 1918, to March 31, 1919. Married, July 19, 1905, Vertrees Ramer.

1908.

Robert Erskine Bell, LL.B., Nashville, Tenn.

Fourth and First National Bank Building.

Born at Union City, Tenn., November 29, 1883. Son of George Gibbs and Isadora (Askins) Bell. Attorney-at-law. Married, June 9, 1909, Lady Emma Bransford.

Howard Douglas Dozier, A.B.; A.M., Ph.D. [Yale], Hanover, N. H.

Dartmouth College.

Born at Fall Creek, Tenn., September 1, 1880. Son of William Franklin and Tennessee Royal (Gregory) Dozier. Professor of Economics and Head of the School of Commerce, University of Georgia, 1917–19. Professor of Economics, Dartmouth College, 1919 to date. Married, September 7, 1915, Katharine Jeanett Bailey.

James Martin Souby, A.B., LL.B., Omaha, Neb.

Union Pacific Building.

Born in Karnes County, Texas, August 10, 1882. Son of Armand Max and Emma Laurie (Rose) Souby. Attorney-at-law. Commerce Counsel, Kansas City Southern Ry. Co., 1913–19. Assistant Valuation and Commerce Counsel, Union Pacific System since December, 1919. Married, January 21, 1916, Bertha Weitzel. Phi Beta Kappa. Relative in Fraternity, brother, Armand M. Souby, Alpha Iota, '07.

Alfred Harmon Eaton, B.S., Fort Worth, Tex.

501½ Main Street.

Born at Lynchburg, Tenn., June 18, 1885. Son of John and Rebecca M. (Whitaker) Eaton. Attorney-at-law. Served at F. A. C. O. T. S., Camp Zachary Taylor, 1918.

Claude Cooper MacLean, M.D., Birmingham, Ala.

Empire Building.

Born at Dixie, Ga., July 5, 1886. Son of James N. and Frances Alberta (Oesterreicher) MacLean. Physician. First Lieutenant, M. C., U. S. A., September, 1917, to June, 1919.

Alvah Tindal Sublett, M.D., Summerton, S. C.

Born at Lockhart, Texas, May 11, 1882. Physician.

William McClain Winton, B.S., M.S., Fort Worth, Tex.

Texas Christian University.

Born at Santa Rosa, Cal., April 21, 1885. Son of George Beverly and Jessie White (McClain) Winton. Professor of Biology and

Geology, Texas Christian University, 1913 to date. Married, August 24, 1909, Hortense Tucker. Relative in Fraternity, brother, Walter F. Winton, Alpha Iota, '07.

1909.

James Pitts De Ford, B.E., Shannon, Miss.

Born at Fayetteville, Tenn., November 20, 1886. Son of Pleasant Alexander and Mary Elvira (Pitts) De Ford. In mercantile business. Married, November 5, 1912, Elizabeth Miller Lauderdale.

Allen Bryce Jemison, M.D., Macon, Ga.

805 Vineville Avenue.

Born at La Fayette, Ala., May 18, 1886. Son of John Steele and Margie (Allen) Jemison. Physician, specializing in diseases of children. Married, March 14, 1915, Ruth Williams.

John Granberry Pipkin, A.B.; LL.B. [Univ. Ark.], Little Rock, Ark.

High School.

Born at Searcy, Ark., October 9, 1887. Son of Rev. Edgar Malone and Ella Catherine (Jewell) Pipkin. Teacher. Head of History Department, Little Rock High School. Private, September 19, 1917; Company D, 346th Infantry; Sergeant and First Sergeant, 5th Training Battalion, 156th Depot Brigade; commissioned Second Lieutenant, Infantry, August 26, 1918; assigned 1st Replacement Regiment, Camp Gordon; discharged December 2, 1918. Relatives in Fraternity, brothers, Edgar M. Pipkin, Jr., Alpha Iota, '05, and Charles W. Pipkin, Alpha Iota, '19.

Leslie Bayliss, Charleston, W. Va.

Born at Lloyds, Va., October 3, 1876.

Ferrin Young, M.D., Florala, Ala.

314 West Fifth Avenue.

Born at Bedford, Ala., June 21, 1888. Son of Rufus W. and Laura (Box) Young. Physician. Married, May 5, 1909, Carroll E. Byers.

Samuel Caperton Cowan, M.D., Nashville, Tenn.

142 Seventh Avenue, North.

Born at Princeton, Ala., November 9, 1884. Son of James Harrison and Sophia Elizabeth (Taliaferro) Cowan. Physician. First Lieutenant, M. C., U. S. A., July 1, 1918, to Jan. 8, 1919. Married, October 19, 1909, Polly Ferguson.

Gordon Wallace Darden, Monroe, Ga.

Born at Washington, Ga., March 6, 1886. Son of Carlysle Beaman and Mary Moore (Wallace) Darden. Civil engineer. Highway Engineer, Walton County, Ga. Married, June 22, 1916, Louise Cobb McEvoy.

William Russell Wright, LL.B. [Cumberland Univ.], Hartsville, Tenn.

Born at Hartsville, Tenn., December 6, 1886. Son of Moscow Leon and Bettie (Mills) Wright. Attorney-at-law and farmer.

William Oscar Boger, Columbia, S. C.

Columbia Record.

Born at Jefferson, Texas, March 4, 1887. Son of Daniel Webster and Martha Anne Wade (Price) Boger. Business Manager of *Columbia Record.* Married, November 1, 1908, Alein Tunstall.

Oren Austin Oliver, D.D.S., Nashville, Tenn.

3739 Harding Road.

Born at Sinking Creek, Va., August 16, 1887. Son of Stonewall Jackson and Susan Elizabeth (Givens) Oliver. Dentist. In charge of dentistry on local and medical advisory boards for State of Tennessee, 1918. Professor of Orthodontia, Vanderbilt University; Professor of Orthodontia, The Dewey School of Orthodontia; served in Richmond Light Infantry Blues, Richmond, Va., 1907–09; First Lieutenant, Dental Reserve Corps, 1917 and also at present time. Married, August 29, 1917, Floy Luzerna Huntley.

1910.

Thomas Harris Meek, A.B., A.M.; LL.B. [Univ. of Memphis], Martin, Tenn.

Born at Martin, Tenn., July 16, 1886. Son of Felix M. and Charlotte (Atkisson) Meek. Attorney-at-law. Phi Beta Kappa. Married, July 20, 1911, Maude E. Mathes.

Julian Elliott, A.B.; A.M. [Stanford], Reno, Nev.

445 South Virginia Street.

Born at Dawsonville, Ga., July 20, 1884. Son of Thomas Clingman and Alice Madlina (Graham) Elliott. Cashier and Paymaster, Bell Telephone Company of Nevada, August, 1919 to date. First Lieutenant, Signal Corps, U. S. A.; on the staff of the Chief Signal Officer, Washington, D. C., 1918.

Clement B. Pentecost, A.B., Nashville, Tenn.

1910 Church Street.

Born at Nashville, Tenn., January 11, 1889. Son of Jackson White and Emma Claire (Buss) Pentecost. Sales engineer. Private, Engineers Corps, U. S. A., January 1, 1918; Master Engineer, junior and senior grade, to June 18, 1918; Second Lieutenant, June 18, 1918, to discharge.

Earl Lovell Shaub, Chicago, Ill.

Universal Press Service.

Born at San Miguel, N. M., August 21, 1886. Son of George Wesley and Ida Bell (Laub) Schaub. Managing editor of Nashville *Tennessean* and Nashville *American*, to 1920. With Universal Press Service, Chicago, 1920 to date. Married, June 16, 1910, Marguerite Ellsworth Neal.

Banks Pearson Turner, A.B., Newbern, Tenn.

Born at Newbern, Tenn., September 14, 1889. Son of Alexander Edwin and Mary (Banks) Turner. Farmer. Member of Tennessee Legislature, 1919–20. Married, November 14, 1914, Ivie Dorothy McGee. Relative in Fraternity, brother, Clarence B. A. Turner, Alpha Iota, '06.

Fenton Albright, Memphis, Tenn.

Randolph Building.

Born at Cedar Chapel, Tenn., February 11, 1888. Son of George N. and Mary (Walden) Albright. Merchandise broker. Secretary, Southern Corn Mills, Inc., Memphis, Tenn. Secretary, Cottingham Distributing Company, Memphis, Tenn. Married, June 6, 1916, Marie Louise Sackett.

James Leslie Bryan, M.D., Nashville, Tenn.

Hitchcock Building.

Born at New Middleton, Tenn., December 14, 1886. Son of James Waters Bryan, M.D., and Willie Belotte. Physician. Commissioned First Lieutenant, M. C., U. S. A., August 29, 1917; in A. E. F., October, 1918; discharged December 9, 1918. Married, June 26, 1913, Neina Mae Bullington.

James Reeves Bell, B.S. [So. Ky. Coll.]; LL.B., Kansas City, Mo.

Kansas City Southern Railway Building.

Born at Nashville, Tenn., September 19, 1889. Son of John Francis and Mary (Gatlin) Bell. Attorney-at-law. Solicitor, Kansas City Southern Railway Company, 1919 to date. Captain, Infantry, A. E. F., 1918–19.

Paul Shell Powell, A.B. [Henderson-Brown Coll.]; A.B., A.M., B.D., Ashland, Ky.

620 West Winchester Street.

Born at Nashville, Tenn., June 26, 1891. Son of Rev. Lewis and Annie Brown (Shell) Powell. Clergyman of Methodist Episcopal Church, South. Served in Army Y. M. C. A., 1917 and 1918. Married, March 5, 1919, Chauncey Guy Morgan.

Walter Guild Smith, LL.B. [Cumberland Univ.], Nashville, Tenn.

Stahlman Building.

Born at Franklin, Tenn., June 27, 1889. Son of Baxter J. and Georgia (Buchanan) Smith. Attorney-at-law. Assistant Attorney General, 7th Judicial District, Tenn., 1918; Deputy Clerk and Master, 1919–20. Private, 8th C. A., June 18, 1918; discharged as Sergeant, December 18, 1918.

Luther Lee Talley, Temple, Tex.

City National Bank Building.

Born at Temple, Texas, July 25, 1886. Son of Lewis L. and Martha E. (Lee) Talley. In general insurance business. Married, January 20, 1914, Edythe Loraine Gundy.

Robert Hiram White, A.B., Atlanta, Ga.

Forsyth Building.

Born at Chestnut Bluff, Tenn., November 2, 1883. Son of Martin Thomas and Susan Alice (Neely) White. Superintendent of Training, Southeastern Division, Federal Board for Rehabilitation of Disabled Soldiers, 1919 to date. Married, September 18, 1917, Margaret Taylor.

1911.

William Boardman Amberg, LL.B. [Michigan] (A O), Hickman, Ky.

Born at Hickman, Ky., July 3, 1888. Son of DeWitt Clinton and Alice (Duncan) Amberg. Attorney-at-law and planter. Married, February 18, 1913, Charlotte L. Hubbard. Relative in Fraternity, brother, Roland L. Amberg, Alpha Iota, '06.

Robert Hilliard Denham, M.D., Grand Rapids, Mich.

1407 Byron Street, S. E.

Born at Petersburg, Tenn., December 3, 1887. Son of Isaac Alexander and Mary McClelland (Smith) Denham. Physician and surgeon. Married, October 13, 1910, Blanche Louise McClendon.

James Matthews Oliver, Lynnville, Tenn.

Born at Neely's Landing, Mo., October 6, 1887. Son of John Franklin and Mallie (Bray) Oliver. Physician. Served as Captain, M. C., U. S. A. Married, Kathrine Elizabeth Duggan.

Joseph Swepson Buford, Jr., B.E., Nashville, Tenn.

333 Twenty-first Avenue, North.

Born at Nashville, Tenn., April 13, 1889. Son of Joseph Swepson and Emma Virginia (Hardy) Buford. Metallurgical and Chemical Engineer. Served as Lieutenant, A. S. M. A. in A. E. F. Relatives in Fraternity, brothers, Edwin H. Buford, Alpha Iota, '10, and Cornelius H. Buford, Alpha Iota, '13.

Edwin Hardy Buford, B.E., St. Louis, Mo.

4001 Washington Boulevard.

Born at Nashville, Tenn., September 18, 1887. Son of Joseph Swepson and Emma Virginia (Hardy) Buford. Engineer, Moasanto Chemical Works, St. Louis Plant. Married, Ella Mae Jenkins. Relative in Fraternity, brothers, Joseph S. Buford, Jr., Alpha Iota, '11, and Cornelius H. Buford, Alpha Iota, '13.

Estel Burkhead Culbreth, Dunn, N. C.

201 South Fayetteville Avenue.

Born at Clinton, N. C., July 21, 1886. Son of Henry Bizzell and Martha Jane (McPhail) Culbreth. Assistant Manager, Tilghman Lumber Company, Dunn, N. C. Married, October 26, 1915, Julia Maye Dominick.

1912.

Frank Grady Maddux, Nashville, Tenn.

241 Fourth Avenue, North.

Born at Nashville, Tenn., July 4, 1889. Son of Augustus A. and Elizabeth (Connell) Maddux. In real estate business. Enlisted Nov. 16, 1917, in Engineers Corps; Sergeant, January 1, 1918; Master Engineer, junior grade, May 13, 1918; Quartermaster Sergeant, senior grade, November 1, 1918 to discharge. Married, February 10, 1915, Grace Hutchinson.

Hubbard Fletcher Srygley, B.S. [Peabody College], Nashville, Tenn.

16 Academy Place.

Born at Lebanon, Tenn., January 26, 1886. Son of Filo Bunyon and Mary Bell (Hubbard) Srygley. Teacher in Nashville City Schools. Married, September 24, 1917, Nina M. Brown. Relatives in Fraternity, brothers Elam F. Srygley, Alpha Iota, '13, Roy K. Srygley, Alpha Iota, '16, and Paul D. Srygley, Alpha Iota, '19.

Charles Walter Gray, A.B., Del Rio, Tex.

Born at Del Rio, Texas, July 27, 1889. Son of John Morris and Kate A. (Rose) Gray. Assistant in Chemistry, Rice Institute, Houston, Texas. Phi Beta Kappa. During World War was Private in Medical Corps, U. S. A.

Thomas Orville Menees, M.D., Grand Rapids, Mich.

Blodgett Memorial Hospital.

Born at Nashville, Tenn., March 5, 1890. Son of Orville Harrison and Malinda Atchison (Headley) Menees. Physician. First Lieutenant M. C., U. S. A., September 10, 1917, to July 15, 1919. Married, November 14, 1917, Mary Elizabeth Jones.

William Fox Graham, Beaumont, Tex.

White House Dry Goods Company.

Born at Ladonia, Texas, March 3, 1888. Son of Charles Fletcher and Etta (Fox) Graham. Secretary-Treasurer and General Manager of The White House Dry Goods Company, Beaumont, Texas. Married, June, 1913, Nantie Bird Kirksey.

*James Elmo Overall, Murfreesboro, Tenn.

Born at Snell, Tenn., August 20, 1888. Son of Luther Capers and Josephine (Price) Overall. Entered the service as an aviation student and met his death in an accident at Fort Worth, Texas, December 5, 1918. Relative in Fraternity, brother, Nathaniel D. Overall, Alpha Iota, '17.

William Rollin Reeves, M.D., Salnias, Cal.

Born at Jonesboro, Tenn., July 28, 1889. Son of William Rollin and Mary (Murphy) Reeves. Physician and surgeon. Served as Captain, M. C., attached to 145th F. A., A. E. F.; discharged January 23, 1919. Married, January 26, 1918, Arlene Abbott.

Charles Hunt Brown, B.S., LL.B., Birmingham, Ala.

Birmingham Southern College.

Born at Gallatin, Tenn., October 10, 1885. Son of Thomas Hartwell and Annie Donaldson (Hunt) Brown. Attorney-at-law. Director Athletics, Birmingham Southern College, 1916–1919. Captain 327th Infantry, U. S. A., 1917–19. Relative in Fraternity, brother, Thomas H. Brown, Alpha Iota, '15.

Albert Williams, Nashville, Tenn.

State Capitol Building.

Born at Nashville, Tenn., May 30, 1888. Son of Albert Smiley and Amanda Farris (Rear) Williams. State High School Inspector, 1917–19; State Superintendent of Public Instruction, 1919 to date. Married, December 19, 1913, Irma Ray Noblett.

Isaac Harry Lawson, A.B. [Wabash Coll.]; M.D., New York, N. Y.

Home for Incurables, Third Avenue and 183d Street.

Born at Ossian, Ind., July 26, 1885. Son of Michael M. and Katharine (Darrah) Lawson. Physician. Instructor at Vanderbilt University, September, 1908–10.

Asa Ward Allen, Drew, Miss.

Born at Verona, Miss., October 6, 1890. Son of Asa Wesley and Kate Reese (Miller) Allen. Attorney-at-law. Second Lieutenant C. A. C. November 27, 1917, to January 16, 1919. In A. E. F., September 24, 1918, to January 1, 1919, Battery E, 43d C. A. Married, May 16, 1918, Roberta Cornelia Du Bard. Relative in Fraternity, Brother, Paul H. Allen, Alpha Iota, '16.

Wendell Holmes Levine, LL.B., Nashville, Tenn.

1601 Hillsboro Road.

Born at Nashville, Tenn., April 4, 1891. Son of Jacob and Emma (Feldman) Levine. Attorney-at-law. Married, November 3, 1913, Mary Elizabeth Douglass. Relative in Fraternity, brother, Alfred T. Levine, Alpha Iota, '02.

Ewing Young Freeland, A.B., Sherman, Tex.

Austin College.

Born at Turnersville, Texas, January 1, 1887. Son of David Willis and Elizabeth (Young) Freeland. Teacher and Athletic Director, Austin College. Married, September 15, 1915, Sammye Mayes Sanders.

James Clark Akers, Jr., Nashville, Tenn.

Independent Life Building.

Born at Jeanerette, La., January 12, 1891. Son of James Clark and Lillian Eliza (Balance) Akers. Consulting engineer, civil and mechanical. Commissioned First Lieutenant, Engineers Corps, July 14, 1917; assigned to 30th Engineers (Gas and Flame); arrived in France Dec. 30, 1917; commissioned Captain Feb. 8, 1918; participated in St. Mihiel and Argonne-Meuse offensives; commissioned Major, Chemical Warfare Service, Oct. 15, 1918. Relative in Fraternity, brother, Charles W. Akers, Alpha Iota, '19.

1913.

Donald Payson Webster, M.D., Fresno, Cal.

1133 P Street.

Born at Fresno, Cal., August 31, 1889. Son of James Alfred and Caroline (Payson) Webster. Physician and surgeon. Commissioned

First Lieutenant, M. C., July 26, 1917; promoted to Captain and Major; attached to 145th Machine Gun Battalion; in A. E. F., August 8, 1918, to May 3, 1919. Married, June 19, 1917, Inez Lea.

Cornelius Hardy Buford, A.B.; A.M., LL.B. [Columbia], Nashville, Tenn.

333 Twenty-first Avenue, North.

Born at Nashville, Tenn., September 13, 1891. Son of Joseph Swepson and Imogen Virginia (Hardy) Buford. Attorney-at-law. In Legal Department, Tepac Company, Houston, Tex. Phi Beta Kappa. Enlisted as Private in the Aviation Section, Signal Corps, December, 1917; member of the 328th Aero Squadron on special duty as Corporal at the Intelligence Office, Kelly Field, Texas; transferred July 5, 1918, to the Corps of Intelligence Police; discharged as Sergeant, Dec. 10, 1918. Relatives in Fraternity, brothers, Edwin H. Buford, Alpha Iota, '11, and Joseph S. Buford, Jr., Alpha Iota, '11.

James Willard Nicholson, M.D., Porterville, Cal.

Born at Madison, N. Y., March 13, 1887. Son of Albert Rose and Mary (Taylor) Nicholson. Physician and surgeon. Married, April 18, 1914, Ann Collins.

John Daniel Morgan, Jr., M.D., Fresno, Cal.

Bank of Italy Building.

Born at Fresno, Cal., October 16, 1889. Son of John Daniel and Mary Louise (Hartsough) Morgan. Physician and surgeon. Superintendent of Fresno County Hospital, 1915 to date. Married, July 24, 1912, Hazel Elizabeh Beall.

Elam Filo Srygley, M.D., Nashville, Tenn.

16 Academy Place.

Born at Lebanon, Tenn., May 3, 1890. Son of Filo B. and Mary B. (Hubbard) Srygley. Physician. Served in M. C., attached to 4th Machine Gun Battalion, 2d Division, A. E. F.; Distinguished Service Cross and Croix de Guerre. Relatives in Fraternity, brothers, Hubbard F. Srygley, Alpha Iota, '12, Roy K. Srygley, Alpha Iota, '16, and Paul D. Srygley, Alpha Iota, '19.

John Oakley Hays, Hermitage, Tenn.

Born at Hermitage, Tenn., December 15, 1891. Son of George R. and Flora Adeline (Carver) Hays. Married, 1914, Leona Cunningham.

Horace Grady Jones, Knoxville, Tenn.

809 East Main Street.

Born at Sparta, Tenn., April 10, 1891. Son of Robert Lee and

Mary Roxie (Green) Jones. Instructor in Engineering Department, University of Tennessee. Married, July 9, 1914, Mary Louise Lyon.

Paul Francis Guernsey, M.D., Los Angeles, Cal.

Ferguson Building.

Born at Bloomfield, Iowa, December 10, 1887. Son of Henry Cushman and Jane (Dysart) Guernsey. Physician. Instructor, Clinical Medicine, University of Southern California. Served as First Lieutenant and Captain, M. C., A. E. F., C. O. of Convalescent Depot No. 1, 1st Army. Married, December 30, 1914, Fay Beauchamp.

Leslie Patton Beard, New Orleans, La.

836 Union Street.

Born at New Orleans, La., June 10, 1892. Son of Joseph Clifford Beard, M.D., and Ida Mutter. Attorney-at-law. Enrolled in U. S. N. R. May 2d, 1917; promoted to Lieutenant (j. g.) July, 1918; recommended for promotion to Lieutenant, December, 1918; released from active duty January 26th, 1919; engaged in transport service six months. Married, October 1, 1919, George Rogers.

James Joseph Vaughn, D.D.S., Nashville, Tenn.

Doctors' Building.

Born at Murfreesboro, Tenn., March 30, 1890. Son of Oscar Lee and Allice Vaughn. Dentist. Professor of Dentistry, Vanderbilt University. Editor of *Tennessee State Dental Journal.* Served in Dental Corps as First Lieutenant, June 1, 1918, to February 1, 1919.

1914.

Walter McPheeters, M.D., Poplar Bluff, Mo.

Born at Belmont, Mo., October 29, 1892. Physician.

Samuel Gordon Frierson, Washington, D. C.

War Department.

Born at Gainesville, Texas, September 22, 1894. Son of John Gordon and Samuella (Fletcher) Frierson. Officer U. S. A., in U. S. Air Service from May, 1917 to date. Ninety-first Aero Squadron, A. E. F., as First Lieutenant.

James Robinson Bussey, LL.B. [State Univ. Ky.], Forrest City, Ark.

Born at Clinton, Ky., February 26, 1887. Son of Charles Ezra and Edna (Spicer) Bussey. Attorney-at-law. Married, October 1, 1913, Frances Mann.

*Horace Robertus Birdsong, Rich, Miss.

Born at Lulu, Miss., March 11, 1891. Son of William Thomas and Mattie (Street) Birdsong. Lieutenant, M. C., U. S. A. He died May 10, 1918, at Camp Mills, Long Island, N. Y.

Carl Adalbut Lytle, D.D.S., West Palm Beach, Fla.

Born at Stanton, Fla., November 16, 1892. Son of Frank and Eloise Critz (Byrd) Lytle. Dentist. Served as First Lieutenant, Dental Corps, U. S. A., July 23, 1917, to December 13, 1918.

1915.

Clarence Blakeley Cooper, Nashville, Tenn.

806 Russell Street.

Born at Stribling, Tenn., January 12, 1892. Son of Clifford and Clara W. (Aufermann) Cooper. Engineer with Blue Bird Appliance Company, St. Louis, Mo. Commissioned First Lieutenant, Engineers, August, 1917; assigned to Company B, 117th Engineers, 42d (Rainbow) Division; promoted to Captain, July 25, 1918; discharged August, 1919. Relative in Fraternity, brother, Warner J. Cooper, Alpha Iota, '16.

Neil Gordon Nuttall (M), Beaumont, Tex.

123 Lyle Street.

Born at Keota, Iowa, August 13, 1893. Son of John Franklin and Winnifred (Wing) Nuttall. Married, June 3, 1919, Kathleen Land.

Blount Wright Bruce, Wills Point, Tex.

Born at Wills Point, Texas, August 5, 1891. Son of Blount Wright and Adele (Pabst) Bruce.

Francis Harold Hammett, LL.B., Conway, Ark.

Born at Huntsville, Missouri, June 10, 1892. Son of James Lee and Laura Belle (Proctor) Hammett. Manager of Hammett Land Company and of Arkansas Land Company. Married, June 15, 1918, Stella Mae Jones.

Edgar Vernon Henry, Marlin, Tex.

420 Chambers Street.

Born at Bryan, Texas, July 23, 1891. Son of Harvey Hartford and Elizabeth (Brogdon) Henry.

Eugene Sloan, A.B. [Arkansas Coll.]; LL.B., Jonesboro, Ark.

American Trust Building.

Born at Powhatan, Ark., September 15, 1892. Son of Clay and Katherine (Matthews) Sloan. Attorney-at-law. City Attorney of City of Jonesboro. Married, May 27, 1919, Beatrice M. Lynch.

Homer Endon Owen, Nashville, Tenn.

1518 Bernard Avenue.

Born at New Concord, Ky., January 14, 1893. Son of William Cyrus and Missie (Boswell) Owen. Engaged in social service work.

William Wyatt Martin, D.S.S., Pulaski, Tenn.

Born at Pulaski, Tenn., March 10, 1895. Son of Edward Nathaniel and Willie (McNairy) Martin. Dentist. First Lieutenant, Dental Corps, with 115th F. A., July, 1917, to Nov., 1919; in St. Mihiel and Argonne offensives. Married, June 25, 1919, Maurine Murray.

Thomas Volney Woodring, M.D., Nashville, Tenn.

1414 Stratton Avenue.

Born at Nashville, Tenn., May 17, 1891. Son of William Thomas and Ellen B. (Tucker) Woodring. Physician. Commissioned Medical Reserve Corps, May 19, 1917. Discharged May 5, 1919. Rank, Captain, Three Hundred and Sixth Infantry, Battalion Surgeon. Married, June 27, 1917, Mary Violet Hawkins.

Amor Bales Whitehead (A Π), Sonora, Tex.

Born at Junction, Texas, October 1, 1892. Son of William Forrest and Minnie (Bales) Whitehead.

Thomas Hartwell Brown, M.D., Toledo, Ohio.

Wedgewood Building.

Born at Gallatin, Tenn., July 2, 1890. Son of Thomas Hartwell and Annie Donaldson (Hunt) Brown. Physician and surgeon. Entered Medical Corps, U. S. A., September 17, 1917; in A. E. F. August 14, 1918, to May 2, 1919. Married, December 25, 1917, Catherine Park Acklen. Relative in Fraternity, brother, Charles H. Brown, Alpha Iota, '12.

Nelson McNeill, Valley Mills, Tex.

Born at Valley Mills, Texas, September 17, 1893. Son of William Thomas and Maggie (Tibbs) McNeill. Engaged in the oil business. Served at Central Machine Gun Officers' Training School, Camp Hancock, Ga., 1918.

Elton Westbrook Kirby, Ph.C., Paragould, Ark.

127 North Seventh Street.

Born at Martin, Tenn., July 6, 1891. Son of James Robert and Alice Hope (Westbrook) Kirby. Pharmacist. During the World War served as a private, Thirty-seventh Company, One Hundred and Sixty-second Depot Brigade.

Frank Cecil Johnson, D.D.S., Paragould, Ark.

615 Highland Avenue.

Born at Paragould, Ark., August 14, 1894. Son of Frank Cheatham

and Lou Evie Johnson. Dentist. Served as First Lieutenant, D. C., June 15, 1918, to December 31, 1918. Married, June 14, 1919, Martha P. Noel.

1916.

Paul Hodges Allen, Fresno, Cal.

Born at Tupelo, Miss., August 17, 1892. Son of Asa Wesley and Kate (Miller) Allen. With San Joaquin Wholesale Grocery Company, Fresno, Cal. Enlisted in A. S. S. C., December 5, 1917; promoted to Sergeant, First Class, and assigned to duty with 668th Aero Squadron; discharged January 31, 1919. Married, March 16, 1918, Mary Elizabeth Anderson. Relative in Fraternity, brother, Asa W. Allen, Alpha Iota, '12.

Porter Walton Jarratt, Winchester, Tenn.

Born at Ashland City, Tenn., April 19, 1893. Son of William Vincient and Nancy (Porter) Jarratt. Assistant Superintendent Southern Oil Corporation, Burkburnett, Texas. Sergeant, Battery C, 141st F. A., April 7, 1917, to August 17, 1918, Second Lieutenant, 2d Regiment, F. A. R. D., Camp Jackson, S. C., until December 5, 1918, when discharged.

Warren James Cooper, Nashville, Tenn.

806 Russell Street.

Born at Warner, Tenn., July 24, 1894. Son of Clifford and Clara W. (Auferman) Cooper. Vice President of Hitchcock, Cooper & Feltner. Enlisted July 25, 1917, and appointed Mess Sergeant, 2d Tennessee Infantry; commissioned First Lieutenant Infantry, November 27, 1917. Instructor 3d Officers' Training Camp; assigned to 86th Infantry, September 1, 1918; commissioned Captain October 21, 1918; discharged April 24, 1919. Relative in Fraternity, brother, Clarence B. Cooper, Alpha Iota, '15.

Roy K. Srygley, LL.B., Nashville, Tenn.

16 Academy Place.

Born at Nashville, Tenn., December 17, 1893. Son of Filo Bunyon and Mary (Hubbard) Srygley. Attorney-at-law. Served as a private, Twenty-eighth Company, One Hundred and Fifty-seventh Depot Brigade. Candidate F. A. C. O. T. S., Camp Zachary Taylor. Relatives in Fraternity, brothers, Hubbard F. Srygley, Alpha Iota, '12, Elam F. Srygley, Alpha Iota, '13, and Paul D. Srygley, Alpha Iota, '19.

Henry Abram Adams, Jr., B.S. in Eng. [Clemson Coll.], Calcutta, India.

U. S. Consulate.

Born at Clarke Hill, S. C., September 15, 1892. Son of Henry Abram

and Kate Colhann (Middleton) Adams. Mechanical Engineer. Assistant Manager Estimating Department, Allied Machinery Company of America, New York, N. Y. Commissioned First Lieutenant, Engineers, December 10, 1917; assigned to Purchase, Storage and Traffic Division, Washington, D. C.; promoted to Captain, July 31, 1918. Married, September 17, 1918, Elizabeth Mitchelson Garton.

Granville Sumner Ridley, Jr., LL.B., Murfreesboro, Tenn.

Born at Murfreesboro, Tenn., January 16, 1893. Son of Granville Sumner and Mildred (Thomas) Ridley. Attorney-at-law. During the World War served as First Lieutenant, Battery C, Seventy-sixth F. A., A. E. F.

1917.

John William Robinson, Harriman, Tenn.

Born at Harriman, Tenn., March 3, 1896. Son of Charles B. and Sue (DeArmond) Robinson.

Paul Cage Klyce, Nashville, Tenn.

106 Thirty-first Avenue.

Born at Woodford, Tenn., August 4, 1897. Son of William Henry and Hetty Virginia (Winniford) Klyce. Enlisted in 114th F. A., Battery E; overseas as Sergeant, May 8, 1918; commissioned Second Lieutenant, F. A., September 25, 1918; discharged May 24, 1919.

John Williams Emerson, Greeneville, Tenn.

Born at Greeneville, Tenn., October 18, 1893. Son of Russell Columbus and Nacky Saphran (Patton) Emerson. In leaf tobacco business.

John Lendon Allen, Okmulgee, Okla.

511 North Seminole Avenue.

Born at Milan, Tenn., July 23, 1895. Son of William Andres and Emma Jane (Phillips) Allen. In grocery business. Served in U. S. A. as Depot Quartermaster, December 9, 1917, to January 11, 1919, rank, Sergeant.

Irving Vance Henderer, B.E., Nashville, Tenn.

3916 Cambridge Avenue.

Born at Nashville, Tenn., February 23, 1894. Son of Irving Curtiss and Susie Elmira Henderer. Structural Engineer with Nashville Bridge Company. During the World War served as Lieutenant, 6th Battery Army Artillery, A. E. F.

Henry Roland Cocreham, Crawley, La.

Born at Bethpage, Tenn., July 10, 1896. Son of Madison M. and Nancy Emma (Rickman) Cocreham. In real estate business. Served as Ensign, U. S. N. R.; released January 18, 1919. Married, November 12, 1918, Hortense Embry.

Clyde Lipsey McNeil, M.D., Rogers, Ark.

Born at Rogers, Ark., September 18, 1892. Son of William A. and Mollie (Moore) McNeil. Physician. Commissioned First Lieutenant, M. C., December 19, 1917; assigned July 10, 1918, to Camp Greenleaf, Ga., and to Camp Sherman, Ohio, as orthopedic surgeon.

Nathaniel DeCapers Overall, B.S., B.E., Schenectady, N. Y.

227 Union Street.

Born at Murfreesboro, Tenn., September 18, 1892. Son of Luther Capers and Josephine (Price) Overall. Student Engineer with General Electric Company. Served as Corporal in Company A, One Hundred and Fifth Engineers, U. S. A., during World War. Relative in Fraternity, brother, James E. Overall, Alpha Iota, '12.

1918.

Roy Edward Speidel, Senath, Mo.

Born at Cannelton, Ind., January 17, 1894. Son of Frederick William and Bertha (Yaggi) Speidel. Pharmacist. Served as Sergeant, M. C., April 27, 1917, to December 9, 1918. Married, June 4, 1918, Helen Marion Fisher.

Walker Francis Johnston, LL.B., Ripley, Tenn.

Born at Ripley, Tenn., September 23, 1894. Son of John Ray and Charlotte (Walker) Johnston. Attorney-at-law. Served as First Lieutenant, commanding Motor Transport, 709, A. E. F., June 25, 1918, to June 30, 1919.

Thomas William Edwards, M.D., Barranquilla, Colombia, S. A.

The Tropical Oil Company.

Born at Waxahachie, Texas, July 24, 1894. Son of William Ware and Kittie Lowery (Meredith) Edwards. Physician. Corporation Physician, Tropical Oil Company, Barranquilla, Colombia, S. A. First Lieutenant on inactive hospital duty.

William Gershom Downs, Jr., Evansville, Ind.

1201 Blackford Avenue.

Born at Evansville, Ind., May 20, 1896. Son of Dr. William G. Downs and Anna (Willson) Downs. Chemist Foreman, Mead Johnson

Co., Evansville, Ind., June, 1919 to date. Entered service April, 1917; with 103d Trench Mortor Battery; January, 1919; transferred to Le Mans S. O. S. with grade of Engineer Sergeant, First Class. Discharged May 24, 1919.

Wayland Hoit Mitchum, Waterproof, La.

Born at Erin, Tenn., August 10, 1898. Son of Albert Jackson and Judith Mitchum. Pharmacist.

1919.

Roy Oscar Elam, Greenfield, Tenn.

Born at Greenfield, Tenn., April 3, 1895. Son of Henry Oscar and Ella (Ray) Elam. S. A. T. C., Vanderbilt University, 1918. Married, January 11, 1920, Mary Elizabeth Southgate.

Paul D. Srygley, Nashville, Tenn.

16 Academy Place.

Born at Nashville, Tenn., January 29, 1896. Son of Filo Bunyon and May Barry (Hubbard) Srygley. Dentist. S. A. T. C., Vanderbilt University, 1918. Relatives in Fraternity, brothers, Hubbard F. Srygley, Alpha Iota, '12, Elam F. Srygley, Alpha Iota, '13, and Roy K. Srygley, Alpha Iota, '16.

William Horace Smith, Camp Hill, Ala.

Born at Camp Hill, Ala., August 4, 1896. Son of William Pierce and Della (Hammock) Smith. Farmer. Enlisted in Fourteenth Cavalry, May 18, 1918. On Mexican border duty nine months. Discharged February 25, 1919.

Harold Jordan Monk, Pine Bluff, Ark.

1519 West Sixth Street.

Born at Pine Bluff, Ark., February 3, 1896. Son of James Wiley and Mary Elizabeth (Thomas) Monk.

Richard Russell Phillips, Blytheville, Ark.

823 Ash Street.

Born at Blytheville, Ark., November 17, 1895. Son of John Thomas and Elizabeth (Robinson) Phillips. With Farmers' Bank and Trust Company, Blytheville, Ark. Commissioned Second Lieutenant Infantry, August 14, 1917; First Lieutenant, December 31, 1917, Company E, 371st Infantry, A. E. F.; wounded September 29, 1918, in Champagne offensive; awarded Croix de Guerre.

Charles Wooten Pipkin, A.B. [Henderson-Brown Coll.]; A.M., Arkadelphia, Ark.

Born at Little Rock, Ark., November 4, 1899. Son of Edgar Malone

and Ella Catherine (Jewell) Pipkin. Student at Harvard University. Relatives in Fraternity, brothers, Edgar M. Pipkin, Jr., Alpha Iota, '05, and John G. Pipkin, Alpha Iota, '09.

Charles William Akers, Jeanerette, La.

Born at Jeanerette, La., December 2, 1895. Son of James Clark and Lillian Eliza (Balance) Akers. Commissioned Second Lieutenant Ordnance, August 15, 1917; assigned to 106th Ordnance Mobile Repair Shop, 106th Ammunition Train, 31st Division. In October, 1918, was assigned to duty with 16th Ordnance Mobile Repair Shop, 16th Ammunition Train, 16th Division. Discharged January 18, 1919. Relative in Fraternity, brother, James C. Akers, Jr., Alpha Iota, '12.

Louis Robert Currey, Jr., B.E., Nashville, Tenn.

R. D. No. 7.

Born at Nashville, Tenn., September 14, 1897. Son of Louis Robert and Fannie Weaver (Turbeville) Currey. C. A. O. T. S., Fort Monroe, Va., 1918.

Robert Clyde McMillon, Winchester, Tenn.

Born at Shelbyville, Tenn., September 24, 1895. Son of Robert Guy and Grace (Landis) McMillon. Farmer. During the World War served with Hospital Detachment U. S. N., May, 1918, to July, 1919, as Hospital Apprentice and Pharmacist Mate, First Class.

Clyde Clinton Thompson, D.D.S., Springdale, Ark.

Born at Thompson, Ark., March 30, 1898. Son of Edwin Stanton and Lucy Ardelia (Hall) Thompson. Dentist. S. A. T. C., Vanderbilt University, 1918.

John Robert Manz, D.D.S., North Judson, Ind.

Born at Griffith, Ind., August 28, 1894. Son of Jacob F. and Jennie (Wiley) Manz. Dentist. Served as Private in Medical Corps, U. S. A., December 29, 1917, to July 22, 1919. Married, June 16, 1919, Goldenbelle Beggs.

Fred Eugene Marsh, Petersburg, Tenn.

Born at Petersburg, Tenn., July 23, 1898. Son of William Harold and Elizabeth Amanda (Butler) Marsh. S. A. T. C., Vanderbilt University, 1918.

John Joseph Greer, M.D., Pikesville, Tenn.

Born at Pikesville, Tenn., December 10, 1893. Son of John Wetherington and Nina Jane (Farmer) Greer. Served in Medical Corps, U. S. A., July 16, 1918, to August 15, 1919.

1920.

Carl E. Cannon, Thornton, Tex.

Born at Thornton, Texas, March 11, 1897. Son of Willis Lewis and Mary Elizabeth (Fullen) Cannon. Served in Marine Aviation, July 13, 1918, to December 5, 1918, as Cadet Flyer. Rank, Gunnery Sergeant.

James Monroe Jennings, Nashville, Tenn.

2012 Broad Street.

Born at Lebanon, Tenn., July 16, 1897. Son of James Monroe and Lena (Hale) Jennings. Candidate, C. O. T. S., Camp Gordon, Ga., October to December, 1918.

Myron Treavor Nailling, A.B., LL.B., Osceola, Ark.

Born at Malden, Mo., June 25, 1897. Son of Louis and Georgia Ann (Stacy) Nailling. Attorney-at-law. S. A. T. C., Vanderbilt University, and F. A., C. O. T. S., Camp Zachary Taylor, Ky., 1918.

George Simpson Jones (A Z), Baltimore, Md.

17 West Mulberry Street.

Born at Denver, Colo., March 5, 1895. Son of James Simpson and Gay (Avery) Jones. Enlisted in U. S. N., November 15, 1917; served on Submarine Chaser 236 to September 9, 1918; Ensign, 5th Reserve Officers' Class, Naval Academy, to February 1, 1919.

George Tate Huggins, Nashville, Tenn.

2007 Terrace Place.

Born at Lynnville, Tenn., October 27, 1898. Son of Ellis Cormillus and Lena (Tate) Huggins. Clerk.

Erwin Lowe Gulledge, Mendenhall, Miss.

Born at Monticello, Ark., October 25, 1900. Son of Richmond Ellis and Margaret (Gill) Gulledge.

Barrington Brown, Spring Hill, Tenn.

Born at Spring Hill, Tenn., June 10, 1899. Son of William Hugh and Medora (Bunch) Brown. Farmer.

Hassel Nelton Prothro, M.D., Shreveport, La.

Highland Sanitarium.

Born at Burke Place, Beinville Parish, La. Son of George Edmond and Mary Glenn (Hayes) Prothro. Physician. S. A. T. C., Vanderbilt University, 1918.

Homer Alexander Akin, D.D.S., Greenfield, Tenn.

Born at Greenfield, Tenn., September 4, 1896. Son of Alexander Caldwell and Mattie (Neeley) Akin. Dentist. Private, Medical Corps, August 9, 1918; with 149th Field Hospital, 38th Division, A. E. F.; discharged July 23, 1919. Married, October 2, 1919, Mary Alma Brock.

1921.

Abe Caruthers, Nashville, Tenn.

2011 Greenwood Avenue.

Born at Hartsville, Tenn., November 12, 1898. Son of Reid Looney and Nannie (Andrews) Garuthers. Salesman.

Robert Hoath LaFollette, LaFollette, Tenn.

Born at Cincinnati, Ohio, August 21, 1900. Son of Grant A. and Minnie (Hoath) LaFollette. S. A. T. C., Vanderbilt University, 1918.

Robert Benton Wood, A.B. [Univ. of Tenn.], Knoxville, Tenn.

1159 North Broadway.

Born at Manardville, Tenn., September 3, 1896. Son of William Patton and Sarah Magnolia (Gentry) Wood. Medical student. Relative in Fraternity, brother, Claude R. Wood, Alpha Iota, '23.

Pierre Ledger Woodward, Nashville, Tenn.

2707 Sunset Avenue.

Born at Nashville, Tenn., April 25, 1899. Son of Walter Bell and Mamie Emerson (Finnegan) Woodward. Bookkeeper. S. A. T. C., Vanderbilt University, 1918. Married, June 5, 1919, Frances Halsey Lovin.

Ray Adair Miles, Nashville, Tenn.

631 Woodland Street.

Born at Florence, Tenn., September 22, 1898. Son of Patterson Stanley and Jennie Blanche (Major) Miles. S. A. T. C., Vanderbilt University, 1918.

Walter William Driver, Jr., Osceola, Ark.

Born at Osceola, Ark., September 12, 1899. Son of Abner and Mary Elizabeth (Williamson) Driver. Engaged in road contracting.

Clarence Thomas Milldrum, Alexandria, La.

830 Elliott Street.

Born at Abbeville, La., December 7, 1898. Son of Thomas and Mary Alice (Moore) Milldrum. Enlisted in Medical Corps, No-

vember 7, 1917; overseas with Evacuation Hospital 31, November 2, 1918, to April 20, 1919; discharged as First Class Sergeant, May 12, 1919.

1922.

William Daniel Bottrell, Blytheville, Ark.

Born at Mount Auburn, Ill., May 17, 1901. Son of Arthur Bishop and Etta (Auger) Bottrell.

Major Ernest Hutton, Jr., Nashville, Tenn.

53 Carroll Street.

Born at Nashville, Tenn., August 13, 1897. Son of Major Ernest and Hazzie Roberta (Milliron) Hutton. S. A. T. C., Vanderbilt University, 1918.

William Eldred Ward, Jr., Nashville, Tenn.

106 Twenty-third Avenue, North.

Born at Nashville, Tenn., September 4, 1900. Son of William Eldred and Annie Martin (Burney) Ward. S. A. T. C., Vanderbilt University, 1918.

Guy Maxwell Zuccarello, Pulaski, Tenn.

Born at Conway, Tenn., July 1, 1901. Son of Guy Lee and Ida Lee (Maxwell) Zuccarello.

David Reynolds Wade, Jr., Wales, Tenn.

Born at Wales, Tenn., December 15, 1899. Son of David Reynolds and Annie (Wells) Wade. S. A. T. C., Vanderbilt University, 1918.

William Fuqua McMurry, Princeton, Ky.

Born in Montgomery County, Tenn., July 16, 1899. Son of Thomas Franklin and Lucy (Fuqua) McMurry. S. A. T. C., Vanderbilt University, 1918.

1923.

Kendrick Broyles Barlow, Savannah, Tenn.

Born at Savannah, Tenn., June 22, 1901. Son of James Kendrick and Gaston (Broyles) Barlow.

Claude Ralph Wood, Knoxville, Tenn.

Franklin Building.

Born at Knoxville, Tenn., May 25, 1901. Son of William Patton and Sarah Magnolia (Gentry) Wood. Relative in Fraternity, brother, Robert B. Wood, Alpha Iota, '21.

John Martin Shevnin, Alexandria, La.

1032 Ninth Street.

Born at Alexandria, La., May 4, 1902. Son of John and Mary Etta (Martin) Shevnin.

Paul Harley Leech, Lawrenceburg, Tenn.

Born at Charlotte, Tenn., August 31, 1901. Son of Thomas M. and Emma Rose (Hatley) Leech.

Harry Wilson Clapham, Jr., Little Rock, Ark.

1901 Battery Street.

Born at Memphis, Tenn., December 8, 1900. Son of Harry Wilson and Alice Salina (Pritchard) Clapham.

Andrew Welby Young, Osceola, Ark.

Born at Osceola, Ark., December 18, 1901. Son of Joseph Clay and Nellie Crumbliss (Griffin) Young.

Eugene Dawson Montgomery, Little Rock, Ark.

1601 Battery Street.

Born at Magazine, Ark., November 19, 1900. Son of Russell Dawson Hardon and Sadie Georgia (McMullen) Montgomery.

Paul Lusty Warner, Nashville, Tenn.

1819 Broad Street.

Born at Nashville, Tenn., January 17, 1900. Son of Lemuel Anthony and Mammie (Lusty) Warner. S. A. T. C., Vanderbilt University, 1918.

ALPHA KAPPA CHAPTER HOUSE
University of Alabama

Alpha Kappa Chapter

UNIVERSITY OF ALABAMA

UNIVERSITY, ALABAMA

Instituted January 24, A. D. 1903..

JAMES OSCAR PRUDE, Jr.

GEORGE COLEMAN NIXON

RICHARD ANDREWS DICKSON

WILLIS MARONE ETHERIDGE

ROWAN EMMETT HILL

History of Alpha Kappa Chapter

The Alpha Kappa Chapter of Phi Kappa Sigma was chartered on the 31st day of December, 1902, by the convention held on that date at Pittsburgh, Pa. On the 24th day of January, 1903, M. Clay Le Jeune and John Riess, of Mu Chapter, as representatives of the Executive Board of the Fraterinty, came to Tuscaloosa for the purpose of initiating the applicants into the mysteries of the Fraternity. On the evening of the 24th the installation ceremonies were held. It was in the front room of the second story of the First National Bank Building of Tuscaloosa that the chapter first became a reality.

For the balance of the session of 1902–03, nothing was done with the exception of planning for the fall rushing. However, only two of the charter members returned at the beginning of the year 1903–04. These were augmented by six initiates during the fall of that year, and the chapter commenced then its labors in earnest. Dark days have come and gone, but the chapter at the present time is an exceptionally strong one.

Perhaps the most noteworthy has been the prominent stand of the chapter in matters of scholarship, and this has hardly excelled the record in the athletics of the university. Full 50 per cent of the graduates of the chapter have been honor men, and few there are among the number of initiates who have been dropped from the rolls on account of delinquencies in scholarship. A large percentage has followed the legal and medical professions. The chapter has given its share to science — as civil engineers and chemists have a good representation on the roll. If the chapter can accomplish its great desire of a beautiful home at Tuscaloosa, it will hold its own with the ranking chapters of the Fraternity for all time. The chapter is now comfortably located on the University campus, though the house is leased from the University. It is the purpose of the

fraternity to build a house of its own within the near future, and an active committee is at work raising the necessary funds. The chapter holds its own with the ranking fraternities in college, and as soon as its new home is erected, even greater things are confidently expected.

Alpha Kappa Chapter

1904.

James Oscar Prude, Jr., A.B., Amory, Miss.

Born at Tuscaloosa, Ala., August 3, 1885. Son of James Oscar and Lucy Avery (Brown) Prude. Attorney-at-law. Married, first, June 15, 1910, Susie Lanier Naugher; second, August 23, 1915, Una Elizabeth Miller. Relatives in Fraternity, brothers, William W. Prude, Jr., Alpha Kappa, '07, and Alonzo B. Prude, Alpha Kappa, '16.

George Coleman Nixon, Syracuse, N. Y.

200 Oxford Street.

Born at Westview Plantation, near Uniontown, Ala., July 18, 1882. Son of William Goodwyn and Ida Benson (Coleman) Nixon. President, Nixon Broach and Tool Company, Syracuse, N. Y. Married, June 9, 1909, Katherine Estille Shahan.

1905.

Richard Andrews Dickson, Newark, N. J.

328 High Street.

Born at Birmingham, Ala., September 26, 1886. Son of Barton Flinn and Betsy Kennedy (Andrews) Dickson. Mechanical Engineer for Butterworth-Judson Corporation. Married, May 13, 1913, Katharine Ball.

Willis Marone Etheridge, Mobile, Ala.

309 Government Street.

Born at Ocala, Fla., October 13, 1884.

1906.

Rowan Emmett Hill, Dallas, Tex.

613 Sumpter Building.

Born at Springville, Ala., March 16, 1884. Son of William James and Irene (Rowan) Hill. Bookkeeper at First National Bank, Dallas, Texas.

Stanley Wimbish Napier, LL.B., Enid, Okla.

Born at Union Springs, Ala., December 11, 1885. Son of Edward and Emma Louise Napier. Attorney-at-law. Relative in Fraternity, brother, Edward L. Napier, M.D., Mu, '06.

Eugene Gladstone Cayce, B.S. [So. Ky. Coll.], Tuscaloosa, Ala.

Born at Hopkinsville, Ky., September 20, 1886. Son of Eugene Grey and Sallie Jane (Bradford) Cayce.

Robert Rankin Cummins, Columbus, Ga.

Central of Georgia Railway.

Born at Marion, Ala., September 30, 1883. Son of Anthony and Rebecca (Rankin) Cummins. Superintendent of Bridges and Buildings with Central of Georgia Railway. First Lieutenant and Captain, Engineers, A. E. F., July 1, 1918, to August 1, 1919. Was commanding officer Seventy-eighth Company, T. C. Married, June 28, 1909, Cleo Brown.

1907.

*William Wellington Prude, Jr., A.B., Tuscaloosa, Ala.

Born at Tuscaloosa, Ala., April 16, 1887. Son of James Oscar and Lucy Avery (Brown) Prude. Cadet at U. S. Military Academy, West Point, N. Y. Second Lieutenant, U. S. A. Died, November 14, 1914, at Cambridge, Mass., while a law student at Howard University. Relatives in Fraternity, brothers, James O. Prude, Jr., Alpha Kappa, '04, and Alonzo B. Prude, Alpha Kappa, '16.

Walter Carl Troutman, Tennville, Ga.

Born at Repton, Ala., November 23, 1883. Son of Walter C. and Margaret S. (McMillan) Troutman.

John Edward Delony, Jr., A.B., LL.B., Tuscumbia, Ala.

Born at Edna, Texas, June 10, 1885. Son of John Edward and Susie (Goodwin) Delony. Attorney-at-law. During the World War served in F. A. C. O. T. S. Married, December 20, 1919, Louise King. Relative in Fraternity, brother, Hinton K. Delony, Alpha Kappa, '19.

Horace Van De Voort, Jr., A.B., Salco, Ala.

Born at Sunny South, Ala., September 21, 1885. Son of Horace and Viola Eliza (Wood) Van De Voort. Married, October 15, 1908, Ada Estelle Bryant.

Samuel Warren McCleskey, Memphis, Tenn.

981 Elizabeth Place.

Born at Corpus Christi, Texas, August 20, 1885. Son of Alfred

Felix and Mattie (Stanley) McCleskey. Surveyor and concrete inspector for U. S. Government, 1908 to date.

1908.

Walter White King, Corinth, Miss.

Born at Leighton, Ala., April 7, 1887. Son of Frank R. and Imogene (White) King. In cotton business. Enlisted November 15, 1917; Corporal; commissioned Second Lieutenant, Q. M. C.; assigned to office of Director of Finance, Washington, D. C.; discharged April 8, 1919. Married, December 10, 1918, Priscilla Powell Nelson.

James Leven Powell, Birmingham, Ala.

Jefferson County Bank Building.

Born at Huntsville, Ala., March 3, 1887. Son of John Peyton and Cornelia Webster (Strong) Powell. Dealer in tobacco and soft drinks. Married, January 29, 1912, Annie Burnett Powell.

*Benjamin McKinnon Boggs, Selma, Ala.

Born at Selma, Ala., April 2, 1885. Son of Benjamin Neely and Mary (Dunor) Boggs. Enlisted in the Canadian Army in 1918; transferred to 4th Regiment, British Cavalry; gassed and invalided to the United States. He died at Tucson, Ariz., April 1, 1919.

Balpha Lownie Noojin, B.S., Attalla, Ala.

Born at Attalla, Ala., August 10, 1885. Son of Joshua Thompson and Margaret (Whitt) Noojin. Professor of Physics and Director of Athletics, University of Alabama, 1915–19. In hardware business, 1919 to date. Phi Beta Kappa. Married, December 26, 1916, Willie Lucile McNaron. Relatives in Fraternity, brothers, Augustus Young Noojin, Alpha Kappa, '09; Joseph E. Noojin, Alpha Kappa, '10; T. Betterton Noojin, Alpha Kappa, '15, and Ralph W. Noojin, Alpha Kappa, '19.

Joseph Ernest Robinson, LL.B., Birmingham, Ala.

American Trust Building.

Born at Springville, Ala., May 9, 1886. Son of Joseph Benjamin and Judson (Embry) Robinson. Attorney-at-law.

1909.

Augustus Young Noojin, B.S., Birmingham, Ala.

916 South Twentieth Street.

Born at Attalla, Ala., April 23, 1887. Son of Joshua Thompson and Margaret (Whitt) Noojin. Chemist with Tennessee Coal, Iron

and Railroad Company, 1909 to 1915. Chief Chemist, Bessemer Division, of same, 1915 to date. Married, December 27, 1911, Muriel Mildred Smallwood. Relatives in Fraternity, brothers, Balpha L. Noojin, Alpha Kappa, '08; Joseph E. Noojin, Alpha Kappa, '10; T. Betterton Noojin, Alpha Kappa, '16, and Ralph W. Noojin, Alpha Kappa, '19.

George Williams Carver, A.B. [Miami Univ.] (A Π), Iowa City, Iowa.

Burkley Place.

Born at Cincinnati, Ohio, December 19, 1888. Son of Robert Dienaide and Elizabeth Darly (McGraw) Carver. Instructor in English, University of Iowa. Private, Company F, 56th Pioneer Infantry, 1918–19. Married, July 23, 1919, Eva Gertrude Schultz.

Thomas West Jones, B.S., Birmingham, Ala.

1112 South Seventeenth Street.

Born at Birmingham, Ala., March 24, 1890. Son of Harry and Bertha (Ruffner) Jones. Secretary and Treasurer, Capitol Park Motor Company, 1915–17. First Lieutenant, Q. M. C., U. S. A.; Disbursing Quartermaster, Fort McIntosh, Texas. Married, November 23, 1918, Virgilia Atwood.

George Haston Bumgardner, Bessemer, Ala.

1917 Berkley Avenue.

Born at Meridian, Miss., July 6, 1885. Son of William Franklin and Susie (Haston) Bumgardner. Attorney-at-law. City Attorney, 1914 to date. Married, November 1, 1910, Myrl Bower. Relative in Fraternity, brother, Robert H. Bumgardner, Alpha Kappa, '12.

Hansford Mack Donner Killcrease, LL.B., Guntersville, Ala.

Born at Dacula, Ga., March 10, 1884. Son of Martin Luther and Chelesia Jane (Rice) Killcrease. Attorney-at-law. Mayor, Guntersville, Ala., two years. County Solicitor, Marshall County, Ala., six years. First Officers' Training Camp, Fort McPherson; discharged for physical reasons; Y. M. C. A., attached to 5th Marines in France and Army of Occupation.

1910.

Edwin Lamar Williamson, A.B., Pine Apple, Ala.

Born at Lower Peach Tree, Ala., October 29, 1888. Son of George Edwin and Mary Dora (Hallaman) Williamson. President, Fourth District Agricultural School. Served as Second Lieutenant F. A., Battery B, Camp Taylor, Ky., August, 1918 to January, 1919. Married, November 29, 1916, Ethel Keane Jackson.

Paul West, Charlotte, N. C.

Continental Gin Company.

Born at Anniston, Ala., May 25, 1889. Son of Samuel Paul and Ava Alice (Cowen) West. Clerk, Continental Gin Company, Charlotte, N. C. Enlisted Ambulance Company No. 1, Alabama National Guard, June 5, 1917, transferred to 106th Sanitary Train, A. C. 121, September 11, 1917. Private, First Class, July 19, 1917; Sergeant, November 1, 1918; Private, August 5, 1918; Private, First Class, August 22, 1918; candidate, C. O. T. S., Camp Gordon, Ga., Oct. 15, 1918, to discharge, November 29, 1918. Married, May 30, 1914, Charlotte Morris.

Joseph Echols Noojin, Ensley, Ala.

2000 Avenue H.

Born at Attalla, Ala., February 7, 1889. Son of Joshua Thompson and Margaret (Whitt) Noojin. Chemist and pharmacist. Served in Chemical Warfare Service, Astoria Detachment, June to December 1, 1918. Married, June 4, 1917, Adele Chapman. Relatives in Fraternity, brothers, Balpha L. Noojin, Alpha Kappa, '08; Augustus Y. Noojin, Alpha Kappa, '09; T. Betterton Noojin, Alpha Kappa, '16, and Ralph W. Noojin, Alpha Kappa, '19.

Horace Cornelius Wilkinson, LL.B., Birmingham, Ala.

5925 Third Avenue, South.

Born at Birmingham, Ala., November 14, 1887. Son of Horace Cornelius and Kate (Nelson) Wilkinson. Attorney-at-law. Judge Municipal Court, 1910–11. Assistant Attorney-General, State of Alabama, 1919 to date. Commissioned First Lieutenant, Infantry, December 15, 1917; assigned to Company C, 322d Infantry, 81st Division; November 15, 1918, to January 29, 1919, assigned to Company I, 30th Infantry, 3d Division, Army of Occupation. Married, June 12, 1911, John Onzie Weissinger.

John Cecil Persons, LL.B., Tuscaloosa, Ala.

1737 University Avenue.

Born at Atlanta, Ga., May 9, 1888. Son of William Matthew and Alice Virginia (Longshore) Persons. Treasurer, University of Alabama; City Attorney, Tuscaloosa, Ala.; Treasurer, Hughes Lumber Company, Inc.; President, Persons-Hughes Lumber Company, Inc.; President, Cuba Lumber Co.; Captain and Adjutant, 47th Infantry, 4th Division; Major, Infantry and Adjutant General, 7th Division; participated in second battle of Marne, St. Mihiel and Argonne Forest. Married, June 12, 1913, Elonia Dudley Hutchinson.

Augustus Lawrence Barker, B.S., M.S., Ripon, Wis.

Ripon College.

Born at Cedar Bluff, Ala., February 10, 1888. Son of William Augustus and Frances (Lawrence) Barker. Instructor, Univer-

sity of Alabama, 1910–13; Assistant Professor of Chemistry, University of Mississippi, 1915–16; Professor of Chemistry, Ripson College, 1917 to date. Phi Beta Kappa. Married, December 29, 1915, Dorothy Noble Safford.

Guy Isbel Tutwiler, Blossburg, Ala.

Born at Colesburg, Ala., July 17, 1888.

Easter Wood Tucker, M.D., Wylam, Ala.

715 Forty-first Street.

Born at Thomasville, Ala., March 2, 1890. Son of James Wilson and Katie (Tate) Tucker. District Physician for Tennessee Coal, Iron and Railroad Company. Married, April 13, 1912, Jimmie Helen Clark.

1911.

Clyde Harold Vann, A.B. [Birmingham Southern Coll.]; LL.B., Roanoke, Ala.

Born at Huffman, Ala., December 26, 1885. Son of Felix Augustus and Malissa (Rose) Vann. Attorney-at-law. Married, April 10, 1913, Ruth Revere Johnson.

Carl C. Gregory, Ph.B. [Birmingham Southern Coll.]; B.D. [Vanderbilt] (A I), Owensboro, Ky.

211 East Fourth Street.

Born at Birmingham, Ala., November 27, 1888. Son of John B. and Susan (Cain) Gregory. Clergyman, Methodist Episcopal Church, South. Married, March 23, 1918, Emma Farley Collins.

Harry Moody Simpson, A.B., M.D., Florence, Ala.

116½ East Tennessee Street.

Born at Florence, Ala., December 6, 1892. Son of Robert Tennent and Nellie (Moody) Simpson. Physician. Captain, M. C., U. S. A., August 15, 1917, to July 24, 1919. Married. May 24, 1919, Ethelyn M. Sitzer.

1912.

Leonard Lee Dozier, Thomasville, Ala.

Born at Nanafalia, Ala., January 17, 1888. Son of Edward Creogh and Ida (Barron) Dozier. In hardware business. Married, September 23, 1913, Irene Kelley.

Joseph Callaway, Jr., B.S., M.S. [Ala. Poly. Institute], Savannah, Ga.

U. S. Food Inspection Laboratory.

Born at Fort Gaines, Ga., November 20, 1892. Son of Joseph and

Mary Clara (Vickers) Callaway. Chemist, U. S. Department Agriculture. Second Lieutenant and First Lieutenant, 319th F. A., August, 1917, to July, 1919.

Kenneth Madison McDonald, B.S. (A M), Birmingham, Ala.

2704 Avenue G.

Born at Birmingham, Ala., June 24, 1892. Son of Thomas Carson Kelley and Annie Brackett (Iserall) McDonald. Electrician and Power House Operator, Tennessee Coal, Iron and R. R. Company. Second Lieutenant, F. A. (radio officer), 13th F. A. R. D. (headquarters company), Sept. 7, 1918, to Dec. 23, 1918. Married, September 5, 1918, Lucille Virginia Meredith.

Robert Earle Skinner, Memphis, Tenn.

1179 Fountain Court.

Born in Noxubee County, Miss., April 22, 1890. Son of William Frank and Maggie Lee (Deale) Skinner. Attorney-at-law. Mayor of Carrollton, Ala., 1915–16. Commissioned First Lieutenant, Infantry, November 27, 1917; promoted to Captain, June 14, 1918; discharged October 8, 1919. Married, June 10, 1912, Leo Bernice Trimm.

James Oscar Horton, A.B., Attalla, Ala.

Born at Horton, Ala., June 27, 1866. Son of John Clowers and Polkahuntus (Mabrey) Horton. High School Principal. Married, October 17, 1914, Louie Frances McKee.

Robert Clarence Stobert, B.S. in E.E. [Mass. Inst. Tech.] (A M), Birmingham, Ala.

Levert Apartments.

Born at Birmingham, Ala., January 26, 1890. Son of Robert Ransom and Mary Elizabeth (May) Stobert. Superintendent, Hardie Tynes Manufacturing Company. Married, October 19, 1915, Hazel Stobert.

Robert Haston Bumgardner, B.S. [Birmingham Southern Coll.]; LL.B., Fairfield, Ala.

4304 Oak Place.

Born at Bessemer, Ala., June 23, 1889. Son of William Franklin and Susie (Haston) Bumgardner. Attorney-at-law, 1913–14; professional baseball, 1914–17; safety inspector, Tennessee Coal, Iron and R. R. Company, 1919 to date. During the World War served as Sergeant, 28th Company, 9th Battalion, 98th Division. Married, July 12, 1917, Edith Mary Young. Relative in Fraternity, brother, George H. Bumgardner, Alpha Kappa, '09.

1913.

Eugene Sibert, B.C.M. [Ga. School Tech.], Gadsden, Ala.

Sibert Hardware Company.

Born at Gadsden, Ala., February 28, 1892. Son of Samuel Houston and Emma (Penny) Sibert. Secretary and Treasurer, Sibert Hardware Company. During the World War served as First Lieutenant, 1st Gas Regiment, A. E. F.

John Henderson Wallace, B.S. in C.E., Birmingham, Ala.

1005 Twelfth Avenue, South.

Born at Birmingham, Ala., March 11, 1891. Son of John Henderson and Neil (Robinson) Wallace. With Interstate Commerce Commission on Railroad Valuation in Eastern and Southern States, 1914–17. With American Cast Iron Pipe Co., Birmingham, Ala., general engineering work, 1917 to date. Served in 2d C. A. O. T. C., Fort Monroe, Va.; transferred to Ordnance Department as Second Lieutenant; discharged January 7, 1919.

Albert Strange, LL.B., New York, N. Y.

The National City Bank, 55 Wall Street.

Born at Ashville, Ala., February 18, 1888. Son of William Johnson and Amelia (Cates) Strange. Attorney-at-law. With The National City Bank of New York, since 1916. Served from May to October, 1918, Private, 321st Infantry, A. E. F., October, 1918, to May, 1919; Second Lieutenant, 138th Infantry, A. E. F.

Joel Fletcher Sturdivant, Jr., Bessemer, Ala.

Born at Greensboro, Ala., June 6, 1890. Son of Rev. Joel Fletcher Sturdivant and Sadie Lawson.

Allen Washington Mathis, Chicago, Ill.

H. G. Fischer & Company, 2341 Wabansia Avenue.

Born at Anniston, Ala., April 10, 1891. Son of Tiles Huff and Ida Elizabeth (Brandon) Mathis. Special Representative X-Ray Machine Manufacturer, 1919 to date. Commissioned Second Lieutenant Infantry, August 15, 1917; arrived in France, Sept., 1917; assigned 103d Infantry, 26th Division; wounded at Château-Thierry, July 18, 1918 in four places. Promoted to First Lieutenant, August 10, 1918. Discharged March 12, 1919. Married, June 28, 1919, Ola Gertrude Davis.

Oliver Ernest Young, Vernon, Ala.

Born at Vernon Alabama, June 4, 1890. Son of William Alexander and Mary Claire (Crew) Young. Attorney-at-law. Commissioned First Lieutenant, Infantry, November 24, 1917; assigned to 11th Infantry. Engaged in Argonne Forest and Meuse-Argonne offensives. Married, August 27, 1917, Alma Kathleen Newman.

Shiras Alexander Blair, E.E., Washington, D. C.

War Department.

Born at Mobile, Ala., September 23, 1891. Son of Frank Gamble and Edna Ellison (Shiras) Blair. U. S. Army Officer. Member of 7th Reg. N. Y. G., 1913–16, and served on Mexican border, 1916. Sergeant, Aviation Section, Signal Enlisted Reserve Corps, April 21, 1917, to July 26, 1917; First Lieutenant, A. S., R. M. A. S. C., July 26, 1917, to May 4, 1918. Captain, May 4, 1918, to date.

1914.

Patrick Kyle Shirley, LL.B., Wetumpka, Ala.

Born in Elmore County, Ala., January 7, 1887. Son of William James and Annie Alice (Melton) Shirley. Attorney-at-law. Commissioned Captain, Infantry, August 15, 1917. Recommended for Regular Army, February 15, 1919.

Joseph Jenkins Cornish, Washington, D. C.

War Department.

Born at Baton Rouge, La., December 23, 1893. Son of Rev. Joseph Jenkins and Elizabeth Percy (Hereford) Cornish. U. S. Army Officer. Received commission in Officers' Reserve Corps, August 15, 1917. Provisional Regular Army Commission as Second Lieutenant Infantry and assigned to 34th Infantry, May 1, 1918. Overseas with 7th Division, Aug. 17, 1918.

Wyley Barnett Gay, Montgomery, Ala.

430 South McDonought Street.

Born at Montgomery, Ala., April 30, 1893. Son of Edwin Wright and Lula (Huffham) Gay. With Montgomery *Advertiser,* 1914–16. Chief Clerk, Registration and Selection for Military Service, State of Alabama, 1917–18.

Will Warren, Enterprise, Ala.

Born at Clintonville, Ala., March 20, 1891. Son of William Henry and Sallie (Fleming) Warren. In automobile business.

James Mason Douglass, A.B., LL.B., Russellville, Ala.

Born at Russellville, Ala., November 26, 1893. Son of William Shelburne and Mary Camelia (Clark) Douglass. Attorney-at-law. Candidate for Congress, Tenth District, Alabama, 1920. Phi Beta Kappa. Served as First Lieutenant, Company A, 320th Machine Gun Battalion, A. E. F.; participated in St. Mihiel and Meuse-Argonne offensives. Wounded October 14, 1918, Argonne Forest. Awarded Distinguished Service Cross and Croix de Guerre by French government. Relatives in Fraternity, brothers, William J. Douglass, Alpha Kappa, '15; Hal C. Douglass, Alpha Kappa, '21, and Robert R. Douglass, Alpha Kappa, '21.

1915.

William Joseph Douglass, Engr. of Mines and B. S. [Michigan College of Mines], Russellville, Ala.

Born at Center Star, Ala., May 3, 1892. Son of William Shelbourne and Mary Cornelia (Clark) Douglass. Metallurgist. Operator in Kentucky oil fields. Relatives in Fraternity, brothers, J. Mason Douglass, Alpha Kappa, '14; Hal C. Douglass, Alpha Kappa, '21, and Robert R. Douglass, Alpha Kappa, '21.

Julius Craig Haney, Washington, D. C.

1417 Thirty-third Street, N. W.

Born at Madison, Ala., August 5, 1893. Son of Julius Tillman and Frances Bell (Craig) Haney. Railway Accountant. Ensign, Pay Corps, U. S. N.. December 15, 1917, to June 30, 1919. Married, June 4, 1913, Lila Slay Bell.

Joseph Flournoy Rowe, Elba, Ala.

Born at Elba, Ala., July 19, 1893. Son of Samuel and Laura Elizabeth (Flournoy) Rowe.

James Davis Oliver, Jr., Birmingham, Ala.

1520 Twelfth Avenue, South.

Born at Birmingham, Ala., April 13, 1894. Son of James Davis and Francis Margaret Gibbs.

John Spiers Bibb, A.B., Birmingham, Ala.

Drive-it-Yourself Company.

Born at Robinson Springs, Ala., August 9, 1894. Son of Walter Haynie and Florence (Spiers) Bibb. First Lieutenant, 13th F. A., 4th Division, August, 1917, to August, 1919; participated in Aisne-Marne, Somme, St. Mihiel and Meuse-Argonne offensives.

Peter Thomas Hodo, Millport, Ala.

Born at Millport, Ala., August 31, 1892. Son of John Baldwin and Eugenia Noble (Gunter) Hodo. Merchant. During the World War served as Private, Company L, 322d Infantry. Married, August 28, 1919, Nora Mary Seay.

Edward McGregor, Jasper, Ala.

Born at Moulton, Ala., September 29, 1894. Son of Con Elbert and Birda Grace (Freeman) McGregor. Attorney-at-law. During the World War served as Sergeant, Company A, 330th Battalion, Tank Corps, A. E. F.

1916.

William Henry Milner, A.B., Columbiana, Ala.

Born at Columbiana, Ala., October 11, 1894. Son of Henry and Annie (Mayo) Milner. High School Principal. Served as Sergeant, Q. M. C.; in A. E. F., August 12, 1918, to July 2, 1919.

James Wallis Elliott, Talladega, Ala.

Born at Talladega, Ala., August 9, 1893. Son of James Thomas and Ida (Wallis) Elliott. In lumber business. Married, July 20, 1918, Minnie J. Wright.

William Edward Campbell, Mobile, Ala.

100 Houston Street.

Born at Mobile, Ala., September 18, 1894. Son of John Leonard and Susan (March) Campbell. Head of Document Department, Waterman Steamship Corporation. Served with 43d Company, 5th Marines during war with rank of private, corporal and sergeant respectively. Participated in all engagements in which marines took part. Wounded head and left shoulder at Belleau Wood, June 12. Fought at Château-Thierry, Soissons, Pont-a-Mousson, St. Mihiel, Blanc Mont Ridge, and Argonne; Army of Occupation until July, 1919. Awarded Distinguished Service Cross and Croix de Guerre with palm.

William Burgess Mahan, Russellville, Ala.

Born at Hempstead, Texas, September 17, 1892. Son of Levi and Lydia (Burgess) Mahan. Engaged in mining. Married, September 12, 1914, Lucyle Murphree.

Robert Elmore McAdory, LL.B., Birmingham, Ala.

727 First National Bank Building.

Born at Benton, Ala., October 25, 1894. Son of Robert McKinney and Susie Laurens (Dudley) McAdory. Attorney-at-law. Served as Corporal, Company B, 321st Infantry, A. E. F., July 31, 1918, to July 22, 1919; in the Meuse-Argonne offensive.

Lester Tucker Boyles, Houston, Tex.

Y. M. C. A.

Born at Thomasville, Ala., May 28, 1894. Son of Napoleon Bonaparte and Lucy (Adams) Boyles. Engaged in oil lease brokerage business.

Louis Walton May, New York, N. Y.

311 West Ninety-seventh Street.

Born at Birmingham, Ala., August 24, 1892. Son of Lewis Alexander and Susie (Glover) May.

Clarence Anthony Nathan Touart, A.B. [Catholic University of America], Orlando, Fla.

508 Lake Street.

Born at Mobile, Ala., September 28, 1894. Son of Louis and Kate (Tisdale) Touart. Assistant to County Engineer, Orange County, Fla. Served with Alabama N. G. on Mexican border, 1916, as Private, Corporal and Mess Sergeant. Commissioned Second Lieutenant, C. A., November 27, 1917; assigned to Battery D, 64th C. A., January, 1918; overseas July 14, 1918; assigned to 3d Battalion staff, 64th C. A., as liaison officer and as adjutant and assistant provost marshal; discharged March 31, 1919. Married, August 23, 1917, Halleen Barnes. Relative in Fraternity, brother, Anthony Joseph Touart, Iota, '13.

John Adolph Erickson, New York, N. Y.

Munson Steamship Line, 82 Beaver Street.

Born at Brooklyn, N. Y., August 31, 1894. Son of Thomas and Margaret Mary (Fennesy) Erickson. Steamship operator. Commissioned Ensign, U. S. N. R., Dec. 23, 1917; promoted to Lieutenant, j. g., July 17, 1918; Navigator U. S. S. *Matsonia,* a troop transport.

Alonzo Browne Prude, Tuscaloosa, Ala.

Born at Tuscaloosa, Ala., February 20, 1894. Son of James Oscar and Lucy Avery (Browne) Prude. Engineer, Simpson County, Mississippi Central Road District, 1919 to date. Private, Company 3, N. A. R. D. C., 99th Division, October 26, 1918, to December 14, 1918; ordered to E. O. T. C., Camp Humphrey, Va., November 7, 1919. Relatives in Fraternity, brothers, James O. Prude, Jr., Alpha Kappa, '04, and William W. Prude, Jr., Alpha Kappa, '07.

Tee Betterton Noojin, Gadsden, Ala.

231 Locust Street.

Born at Attalla, Ala., October 6, 1893. Son of Joshua Thompson and Margaret (Whitt) Noojin. Clerk. Served in Company F, 4th Alabama National Guard three years as Sergeant, First Class; discharged prior Mexican trouble. Relatives in Fraternity, brothers, Balpha L. Noojin, Alpha Kappa, '08, Augustus Y. Noojin, Alpha Kappa, '09, Joseph E. Noojin, Alpha Kappa, '10, and Ralph W. Noojin, Alpha Kappa, '19.

Wightman Melton Rayburn, A.B., LL.B., Guntersville, Ala.

Born at Guntersville, Ala., March 19, 1894. Son of William Callahan and La Zinka Fair (Melton) Rayburn. Attorney-at-law. Commissioned Second Lieutenant, Infantry, August 15, 1917; served eight months in A. E. F.; participated in Meuse-Argonne offensive; discharged May 1, 1919.

John Daniel Chichester, Birmingham, Ala.

Normont, Poe and Chichester Realty Company.

Born at Birmingham, Ala., December 13, 1895. Son of John Daniel and Minnie Mae (Jolly) Chichester. In real estate business. Secretary, Birmingham Building Owners' Association. From June, 1918, to January, 1919, with Army Y. M. C. A. of National War Work Council doing special work in South Eastern Division. Married, November 20, 1916, Mattie Eugenia Ormond. Relative in Fraternity, brother, Charles H. Chichester, Alpha Kappa, '17.

1917.

Albert Gallatin Henry, Guntersville, Ala.

Born at Guntersville, Ala., June 17, 1897. Son of Samuel and Mattie (Hunter) Henry. Traveling salesman. During the World War served as Sergeant, Motor Transport Corps.

Jefferson Denman Box, LL.B., Vernon, Ala.

Born at Bedford, Ala., February 2, 1897. Son of Theopolis Sebastian and Lockie (Denman) Box. Private, Troop B, 1st Alabama Cavalry, 1917; First Sergeant, Battery B, 117th F. A., 1917–18; Cadet, United States Military Academy, class of 1922.

Judson Davie De Ramus, B.S., Birmingham, Ala.

2200 Third Avenue.

Born at Speigners, Ala., June 22, 1896. Son of William Neil and Josephine (Flinn) De Ramus. Engaged in real estate and insurance business. Second Lieutenant, 325th Infantry, August 15, 1917, to December 30, 1917; First Lieutenant, December 30, 1917, to June 13, 1919.

Charles Holmead Chichester, Bessemer, Ala.

Born at Birmingham, Ala., January 17, 1896. Son of John Daniel and Minnie Mae (Jolly) Chichester. Manager, Chevrolet Motor Company, Bessemer, Ala. Married, October 20, 1917, Bertha Weaver. Relative in Fraternity, brother, John D. Chichester, Alpha Kappa, '16.

Horace Livingston Flurry, A.B., Camp Hill, Ala.

Born at Camp Hill, Ala., May 27, 1897. Son of William Augustus and Willie Valula (Simmons) Flurry. In hardware business. Q. O. C. T. S., Camp Pike, Ark., September to December, 1918.

Edward Morris Lathem, North Birmingham, Ala.

Sloss-Sheffield By-Product Plant.

Born at Birmingham, Ala., January 29, 1893. Son of Elias Mc-

Clunny and Arabella Roe (Harris) Lathem. Assistant Master Mechanic. During the World War served in Motor Transport Corps, A. E. F. as Sergeant.

Stuart Harrison Frazer, LL.B., Birmingham, Ala.

American Trust and Savings Building.

Born at Columbus, Ga., December 16, 1894. Son of Luther Chalmers and Rowena (Harrison) Frazer. In claim department of Sloss Sheffield Steel and Iron Company. Entered service as private, May, 1917; commissioned Second Lieutenant, F. A., August 31, 1918; assigned to 82d F. A.; discharged December 6, 1918. Married, July 8, 1917, Nell Scarborough.

1918.

Ray Michael Dowe, B.S. in M.E. (A N) Bound Brook, N. J.

Federal Creosoting Company.

Born at Montgomery, Ala., March 7, 1896. Son of Cornelius Francis and Augusta Emma (Ray) Dowe. Foreman with the Federal Creosoting Company. Enlisted in the Engineer Enlisted Reserve Corps, January 12, 1919, to June 10, 1919. Re-enlisted in Signal Reserve Corps, July 1, 1918, to January 4, 1919; commissioned Second Lieutenant, Signal Section, O. R. C., December 14, 1918.

Merritt Luther Wikle, Madison, Ala.

Born at Village Springs, Ala., October 19, 1895. Son of Dr. Luther L. Wikle and Jane Armstrong. Bookkeeper in First National Bank, Huntsville, Alabama. Married, October 23, 1918, Mayme Louise Williams.

Harry Carlson Riddle, A.B., Madison, Ala.

Born at Lynchburg, Tenn., October 7, 1896. Son of Thomas Green and Emma (Steele) Hinkle Riddle. Cashier, Bank of Madison, Ala. Married, October 7, 1919, Mary Kathrine Steele.

John Minor Lile, Leighton, Ala.

Born at Leighton, Ala., March 1, 1895. Son of Thomas and Sue (DeLong) Lile. During the World War served as First Lieutenant, 12th Cavalry.

John Evans Cozine, Atlanta, Ga.

227 West Peachtree Street.

Born at Meridian, Miss., July 7, 1895. Son of John Evans and Daisy Edna (Harkins) Cozine. Captain, H Company, 325th Infantry, 82d Division, Sept., 1917, to June 13, 1919; in A. E. F. from May 1, 1918; engaged in St. Mihiel and Meuse-Argonne offensives.

Charles Williamson Glover, Montgomery, Ala.

815 South Perry Street.

Born at Centerville, Ala., September 15, 1895. Son of Cato Douglas and Emma D. (Seed) Glover. Served on Mexican border in 1916. Commissioned First Lieutenant, F. A., U. S. A., promoted to Captain in Regular Army. Married, M. S. Pollard. Relative in Fraternity, brother, Cato D. Glover, Jr., Alpha Kappa, '19.

Oscar Rollie Chester, A.B., Camp Hill, Ala.

Born at Camp Hill, Ala., October 24, 1897. Son of Oscar Jacob and Katie Pearle (Spinks) Chester. Instructor in English at Southern Industrial Institute, Camp Hill, Ala. Phi Beta Kappa. Served in Junior R. O. T. C., Fort Sheridan, Illinois, and S. A. T. C., University of Alabama, 1918.

1919.

Stephen Williams Hixon, Monroeville, Ala.

Born at Hixon, Ala., February 25, 1895. Son of Lyston Allen and Nannie Ella (Williams) Hixon. Merchant. Private, Ordnance Department, U. S. A.; instructor at Ordnance Armament School, A. E. F.

Joseph Finley McCorvey, Monroeville, Ala.

Born at Monroeville, Ala., December 24, 1898. Son of William Gilbert and Elizabeth (Nettles) McCorvey. Farmer.

Hinton King Delony, B.S., Tuscumbia, Ala.

Born at Tuscumbia, Ala., May 26, 1897. Son of John Edward and Annie Jones (King) Delony. Farmer. Served at Fort Sheridan Training Camp and C. O. T. S., Camp Pike, Ark., 1918. Relative in Fraternity, brother, John E. Delony, Jr., Alpha Kappa, '07.

Ralph Waldo Noojin, Gadsden, Ala.

Born at Attalla, Ala., July 15, 1898. Son of Joshua Thompson and Margaret (Whitt) Noojin. Chemist, Woodward Iron Company, Woodward, Ala. Served in R. O. T. C., 1918. Relatives in Fraternity, brothers, Balpha L. Noojin, Alpha Kappa, '08, Augustus Y. Noojin, Alpha Kappa, '09, Joseph E. Noojin, Alpha Kappa, '07, and T. Betterton Noojin, Alpha Kappa, '16.

Samuel George Frey, Jr., LL.B., Birmingham, Ala.

620 Forest Avenue, South.

Born at Birmingham, Ala., October 4, 1895. Son of Samuel George and Mamie (Lonett) Frey. Attorney-at-law. During the World War served as Sergeant, Company B, 106th Supply Train, 31st Division.

Cato Douglas Glover, Jr., Montgomery, Ala.

815 South Perry Street.

Born at Centerville, Ala., September 15, 1897. Son of Cato Douglas and Emma (Seed) Glover. Midshipman, U. S. N., graduated U. S. Naval Academy, 1919. Stationed on U. S. S. *Utah, Nevada* and *Mississippi* during 1918, engaged in patrol work in foreign waters. Relative in Fraternity, brother, Charles W. Glover, Alpha Kappa, '18.

Thomas Morton McMillan, 2d, Monroeville, Ala.

Born at Monroeville, Ala., September 1, 1899. Son of Thomas Morton and Carrie McCorvey (Wiggins) McMillan. Farmer.

Alfred Morgan Boone, LL.B., Fayette, Ala.

Born at Berry, Ala., July 23, 1893. Son of Wyatt Poe and Martha (Johnson) Boone. Attorney-at-law.

Bolling Hall, Coosada, Ala.

Born at Coosada, Ala., August 31, 1897. Son of Hines Holt and Mary Louisa (Crenshan) Hall. With the United States Steel Corporation at Birmingham, Ala. Enlisted January 22, 1918, as Cadet, Aviation Section, S. C. Relative in Fraternity, brother, Hines H. Hall, Jr., Alpha Kappa, '20.

James Augustine Lee, LL.B., Birmingham, Ala.

1314 North Twenty-fifth Street.

Born at Birmingham, Ala., July 6, 1896. Son of Gus and Mary Lee (Shannon) Lee. Law clerk.

1920.

Ira M. Terry, Huntsville, Ala.

Public Square.

Born at Huntsville, Ala., September 29, 1897. Son of Thomas Tyler and Nannie Lawing (Smith) Terry. Merchant. Married, June 10, 1919, Laura Lanier Caldwell.

Hines Holt Hall, Jr., Coosada, Ala.

Born at Coosada, Ala., September 22, 1899. Son of Hines Holt and Mary Louisa (Crenshaw) Hall. Enlisted in Artillery, July 21, 1918; Corporal, Eighth Trench Mortar Battalion until discharged, December 21, 1918. Relative in Fraternity, brother, Bolling Hall, Alpha Kappa, '19.

James Monroe Holley, Jr., Wetumpka, Ala.

Born at Wetumpka, Ala., August 7, 1899. Son of James Monroe and Mattie (Lawson) Holley.

Carl Clovis Pearce (A), Pearces Mills, Ala.

Born at Carbon Hill, Ala., November 14, 1897. Son of James Gus and Mary (Swain) Pearce.

James Edwyn Morris, Birmingham, Ala.

"Edgewood."

Born at Birmingham, Ala., December 8, 1894. Son of Richard Reuben and Lelia (Austelle) Morris.

Robert Buchanan Strickland, B.S., Birmingham, Ala.

1325 North Twenty-fifth Street.

Born at Birmingham, Ala., October 8, 1898. Son of Robert and Bettie Estelle (Buchanan) Strickland. Naval Unit, S. A. T. C., University of Alabama, 1918.

1921.

Horace Barnard, Ozark, Ala.

Born at Atlanta, Ga., November 24, 1897. Son of George Smith and Laura (Dowling) Barnard. S. A. T. C., University of Alabama, 1918.

James Graham Bickley, Tuscumbia, Ala.

Born at Spring Valley, Ala., November 27, 1899. Son of John Fletcher and Hattie Bragg (Sweet) Bickley. S. A. A. C., Mississippi A. and M. College, 1918.

Philip Porter Bethea, Birmingham, Ala.

312 Tuscaloosa Avenue.

Born at Birmingham, Ala., July 20, 1898. Son of William Marion and Cora Porter (Hagood) Bethea. In the employ of the Tennessee Coal, Iron and Railroad Company. S. A. T. C., University of Alabama, 1918.

Hal C. Douglass, Russellville, Ala.

Born at Russelville, Ala., November 19, 1899. Son of William Shelburn and Mary Cornelia (Clark) Douglass. S. A. T. C., University of Alabama, 1918. Relatives in Fraternity, brothers, William J. Douglass, Alpha Kappa, '15; James Mason Douglass, Alpha Kappa, '14, and Robert R. Douglass, Alpha Kappa, '21.

Robert Raymond Douglass, Russellville, Ala.

Born at Florence, Ala., October 30, 1902. Son of William Shelburn and Mary Cornelia (Clark) Douglass. Relatives in Fraternity, brothers, William J. Douglass, Alpha Kappa, '15; James Mason

Douglass, Alpha Kappa, '14, and Hal C. Douglass, Alpha Kappa, '21.

Oliver Day Street, Jr., Guntersville, Ala.

Born at Guntersville, Ala., June 26, 1899. Son of Oliver Day and Mary Emma (Lusk) Street. Commissioned Second Lieutenant, September 16, 1918; discharged, December 16, 1918.

Edward Harold Blair, Fayetteville, Tenn.

Born at Normandy, Tenn., March 12, 1899. Son of Edward K. and Ida Laninia (Doss) Blair. Candidate, F. A. C. O. T. C., Camp Zachary Taylor, Ky., 1918.

Thomas Grandy Vaughan, Florence, Ala.

443 North Pine Street.

Born at Decherd, Tenn., March 10, 1897. Son of Charles Curry and Ella Mae (McIlheran) Vaughan. S. A. T. C., University of Alabama, 1918.

1922.

Hugh McLoughne Bradley, Troy, Ala.

Born at Troy, Ala., June 13, 1900. Son of William Alfred and Florida Balsora (Tate) Bradley. S. A. T. C., University of Alabama, 1918.

John Shaffer Gregory, Birmingham, Ala.

2330 Second Avenue.

Born at Camp Hill, Ala., October 11, 1898. Son of Jackson Lee and Alice (Gammill) Gregory. Engaged in seed business.

Powell Jones, Huntsville, Ala.

400 West Clinton Street.

Born at Meridianville, Ala., July 17, 1898. Son of Thomas Frederick and Hattie (Powell) Jones. Salesman, Armour and Company. S. A. T. C., University of Alabama, 1918.

William Lewis Almon, Florence, Ala.

Wood Avenue.

Born at Moulton, Ala., October 29, 1897. Son of Charles Pomery and Mattie Lou (Greene) Almon. S. A. T. C., University of Alabama, 1918.

Roger Blackwood Jones, Atlanta, Ga.

72 Westminster Drive.

Born at Choccoloco, Ala., December 2, 1901. Son of George Car-

penter and Lida Gertrude (Davis) Jones. Relatives in Fraternity, brothers, Paul H. Jones, Alpha Alpha, '18, and Mallory C. Jones, Alpha Alpha, '21.

Guy Ray Elliott, Greenwood, Miss.

Born at Patts Camp, Miss., August 10, 1901. Son of Guy Pat and Lilla (Whittington) Elliott.

William Adams Kimbrough, Thomasville, Ala.

Born at Thomasville, Ala., January 11, 1900. Son of Julius Wood and Corol (Adams) Kimbrough. S. A. T. C., University of Alabama, 1918.

Al Henry Moss, Guntersville, Ala.

Born at Guntersville, Ala., December 15, 1901. Son of Edward Davis and Ira Foster (Alford) Moss.

James Madison Peerson, Jr., Florence, Ala.

Hawthorne Street.

Born at Florence, Ala., September 17, 1902. Son of Dr. James Madison and Callie (Darby) Peerson. Relative in Fraternity, brother, John W. Peerson, Alpha Kappa, '23.

William Burton Dowell, Montgomery, Ala.

1020 South Hull Street.

Born at Shelby, Ala., November 22, 1899. Son of Spright and Camille (Early) Dowell. S. A. T. C., University of Alabama, 1918.

John Arthur Holmes, Huntsville, Ala.

Box 494.

Born at Huntsville, Ala., October 27, 1901. Son of Samuel Otis and Mary (Sanders) Holmes. S. A. T. C., University of Alabama, 1918.

James Monroe Black, Jr., Fort Deposit, Ala.

Born at Fort Deposit, Ala., November 19, 1900. Son of James Monroe and Nannie Eddings (Goldsmith) Black. Served in R. O. T. C., during the World War.

Welborn DeKalb Williams, Ensley, Ala.

2008 Twenty-eighth Street.

Born at Troy, Ala., January 20, 1901. Son of Homer De Kalbe and Florentine (Minchener) Williams. Salesman.

John Gilmore, Fulton, Ala.

Born at Thomasville, Ala., January 29, 1898. Son of John Arcade and Olive (Slater) Gilmore.

Paul Jefferson Watson, Birmingham, Ala.

1022 Sycamore Street.

Born at Birmingham, Ala., September 13, 1899. Son of James Madison and Willie Virginia (Cheek) Watson.

1923.

John Williams Peerson, Florence, Ala.

117 Hawthorne Street.

Born at Florence, Ala., April 5, 1903. Son of Dr. James Madison and Callie (Darby) Peerson. Relative in Fraternity, brother, James M. Peerson, Jr., Alpha Kappa, '22.

Davis Avery Spratling, Norfolk, Va.

Naval Hospital.

Born at Sonyea, N. Y., April 29, 1803. Son of William Philip and Annie (Gartan) Spratling.

Charles Willard Mills, Birmingham, Ala.

1327 North Thirty-second Street.

Born at Birmingham, Ala., November 3, 1901. Son of Charles Willard and Mae (Rosamond) Mills.

Henry Deigh Harrison, Florence, Ala.

424 North Poplar Street.

Born at Killen, Ala., February 21, 1902. Son of David Leigh and Myrtle (Reeder) Harrison.

Isaac Forman Hawkins, Bayou Chicot, La.

Born at Bayou Chicot, La., October 30, 1902. Son of Willie Edwin and Nezzie (Foram) Hawkins.

John Houston Carter, Jr., Guntersville, Ala.

Born at Guntersville, Ala., February 19, 1903. Son of John H. and Cora (Crozt) Carter.

Joseph Herman Emmett, Albertville, Ala.

Born at Albertville, Ala., April 21, 1896. Son of Joseph Perrino and Alice Lee (Berry) Emmett. Undertaker. During the World War served as Corporal, U. S. Marine Corps. With A. E. F. eleven months.

ALPHA LAMBDA CHAPTER HOUSE
University of California

Alpha Lambda Chapter

UNIVERSITY OF CALIFORNIA

BERKELEY, CALIFORNIA

INSTITUTED MARCH 23, A D. 1903

JOHN ALEXANDER OLMSTED

BENJAMIN FRANKLIN KIERULFF, JR.

HENRY WERNER DIETZ

ELMER MARIUS BROWN

REGINALD GEORGE CLIFFORD

FRANCIS CLAIRE GALE

JACOB LYMAN NEIGHBOR

ALBERT HENRY MOWBRAY

WILLIAM HENRY HARRISON NORRIS

CHARLES REGINALD PERRIER

SINCLAIR OLLASON HARPER

REGINALD WAYNE KITTRELLE

HUGO HERMAN MILLER

GILBERT FRANKLIN NEIGHBOR

ISAAC NEWTON RICHER

ARTHUR HENRY ANTHONY

JOHN VINCENT LYNN

History of Alpha Lambda Chapter

The absence of the dormitory system in the University of California produced a situation which rendered unlimited scope for the fraternity and club. The men of the university were forced to live either in San Francisco, Oakland or in poor accommodations in Berkeley. With the expansion of the university in size and importance during the period beginning about 1896, and extending down to the present time, the growth of the fraternities and clubs was in equal proportion. Among the many clubs formed in this period and developed greatly was a group known as the Valhalla Club. This comparatively new club attracted a great deal of attention in college affairs, due to the interest taken by the men in college activities. Several of the men were taken into rival fraternities, and other men, who received like invitations, refused them. These facts developed the idea among the club members of forming a more permanent organization and a wider affiliation. A committee was then chosen by the club to look into the fraternity situation with the result that a report was submitted to the effect that the Phi Kappa Sigma Fraternity was apparently the most progressive and desirable order not yet represented at California by any chapter or known petitioners. Accordingly a letter of inquiry was sent to the Alpha Chapter and referred to the Executive Board, which sent back word giving instructions as to a formal petition. The petition was drawn up and forwarded, and was then referred to a committee composed of Hon. Charles Allard Low, Pi, '65, and Hon. William Emory F. Deal, Epsilon, '59, both of San Francisco, to look into the matter. A favorable report was sent to the convention, held in 1902, and then the matter was sent out to the various chapters for consideration. It was found that Dr. Edwin Anderson Alderman, Lambda, '82, was to deliver the charter day address, March 23, 1903, at California, so the Executive Board asked that if all were in favor the charter might be granted

that day and the chapter installed. The vote was returned favorable for the installation of the California chapter. F. B. Bower, Alpha, '92, Grand Sigma; E. A. Alderman, Lambda, '82, and C. A. Low, Pi, '67, were appointed as an installing committee. Dr. Alderman was unable to be present that day, but later paid a visit to the new chapter. The Alpha Lambda Chapter was installed duly on March 23, 1903, by Brothers Bower and Low. Two days after the installation an important meeting was held to discuss plans of campaign. A new chapter house was decided upon, and a committee was appointed to draw up by-laws and rules which would be applicable to the local chapter. For several of the following meetings the new brethren made themselves acquainted with the customs and laws of the Phi Kappa Sigma Fraternity. A house on the corner of Ellsworth Street and Bancroft Way was leased for five years. All the officers thoroughly acquainted themselves with the duties for which they were responsible and all the paraphernalia necessary for these offices was obtained. On March 23, 1904, the first anniversary of Alpha Lambda, a banquet was held, to which only members were invited. This custom still prevails, and on each year in March Alpha Lambda gathers all her old members about to renew old times and acquaintances. At the time of the San Francisco earthquake, April 18, 1906, the doors of the Phi Kap house were thrown open and entertained several of the homeless from the stricken city, and in recognition of this fact, those who were entertained presented the house with a beautifully engraved loving cup.

The results of the first decade of our existence represents the fruits of an uphill battle, fought and won by men that held the honor and future prosperity of Alpha Lamba as their highest ideal. We were at that time the only chapter of the fraternity west of the Mississippi and were naturally handicapped by a lack of active relationship with the other chapters of the organization. The fact that it was possible for Alpha Lambda to flourish under these conditions was largely due to the influence of the national organization. Long before the founding of this chapter was authorized, the reputation of Phi Kappa Sigma, an organization that fostered the highest

of ideals, had spread widely throughout the west. This, of course, was brought to the attention of many of the men entering the University and through it we were able to initiate men who not only proved themselves loyal Phi Kaps while in college but men who have since as alumni forwarded every interest of the organization. So great was the effect of the national organization over this chapter that within ten years of the time of our installation we found ourselves in a position commanding the respect of the organizations of the Greek World of this institution.

In 1908 the chapter house was moved to 2426 Virginia Street. Although well suited for their purpose, Alpha Lambda soon outgrew these accommodations and for several years felt keenly the need of a new home. This necessity gave rise to what is known as the Phi Kappa Sigma Building Association. The object of this organization was to raise funds for the construction of a new home that would meet, more satisfactorily, the demands of the chapter. In 1912 the efforts of this organization were realized by the erection of the present chapter house at 1726 Euclid Avenue. The indebtedness incurred by this project is gradually being reduced by funds that are obtained from pledges made to the Building Association by each neophyte at the time of his initiation. Two years later the house was named " Beatty Hall " in honor of Judge William Henry Beatty, Eta, '59.

Alpha Lambda has always maintained a position among the leading organizations of the campus. Not only has this been true with reference to college activities but has also been the case of our scholarship records. For the past ten years we have kept a scholarship record higher than the university average. We are the only men's organization that has maintained an average such as this for as great a period of time. For the past year our average was fifth among the fraternities.

Nineteen hundred and fifteen was perhaps the greatest year in the history of Alpha Lambda for it was during that year that we were made to appreciate the real greatness of the fraternity as never before. This was caused by the oc-

currence of three events. The first, the founding of Alpha Tau Chapter at Sanford, brought us in closer relationship with brothers other than members of our own chapter. The second, the holding of the National Convention at San Francisco, gave us an opportunity to become better acquainted with the ideals of the fraternity. The third, the fact that the World's Fair brought many visitors to this part of the country gave us an opportunity to meet and learn to know a great many of the brothers from the eastern chapters.

Our experiences during the war undoubtedly parallel those of many of the other chapters. Early in 1917 an ambulance unit was organized on the campus. Brother John H. Brown was placed in command of the unit and soon accompanied them to France. This was the first loss suffered by the house but it was not long until the greater part of upper class and a number of the lower class had entered the service. A year later saw the close of the house, the only active men were the younger ones enlisted in the Students' Army Training Corps and detailed to barracks on the campus. Exclusive of these some ninety of Alpha Lambda's active men and alumni entered the service. The signing of the armistice and the quick discharge of the men enabled us to open our house in January, 1919. From that date conditions have improved until we are now back to our pre-war basis. Alpha Lambda was greatly gratified to see the installation of the Alpha Upsilon Chapter, the third chapter founded on the Pacific Coast.

Alpha Lambda is very proud of the fact that Brother David P. Barrows, Alpha Lambda, '95, was recently appointed to succeed Benjamin Ide Wheeler as President of this University. Brother Barrows served this university for many years as Dean of the Faculties and a Professor of Political Science. At the outbreak of the war he received the commission of Major and was sent to the Philippines. He soon was promoted to a Lieutenant-colonelcy and detailed in command of the Intelligence Department in Siberia. At the close of the war Brother Barrows returned to his former position as a member of the faculty. He soon received the appointment of President of the University.

Alpha Lambda Chapter

1892.

Walter Morris Hart, A.B., A.M. [Haverford]; A.M., Ph.D. [Harvard], Berkeley, Cal.

2255 Piedmont Avenue.

Born at Philadelphia, Pa., November 23, 1872. Son of William Robards and Harriet (Wilcox) Hart. Instructor in English, University of California, 1895–1900. Assistant Professor, Associate Professor, and Professor of English Philology, University of California, 1903 to date. Dean of Summer Session, University of California, 1916. Phi Beta Kappa. Married, December 28, 1898, Agnes Borland.

1895.

David Prescott Barrows, A.B. [Pomona Coll.]; A.M. [California and Columbia]; Ph.D. [Chicago]; LL.D. [Pomona Coll. and California], Berkeley, Cal.

University of California.

Born at Ravenswood, Chicago, Ill., June 27, 1873. Son of Thomas and Ella Amelia (Cole) Barrows. Philippines service, 1900 to 1909. Professor, University of California, 1910 to 1919. President, University of California, Dec. 1, 1919, to date. Phi Beta Kappa and Sigma Xi; Fellow American Geographical Society; Vice President American Academy of Political and Social Sciences; Vice President American Political Science Association. Author of "History of the Philippines" and "A Decade of American Government in the Philippines." Commissioned Major, Cavalry, August, 1917; promoted to Lieutenant-Colonel, Cavalry, Oct., 1918; commanding officer, 348th Machine Gun Battalion, 91st Division; on general staff duty Philippine Department; on special military Commission to Siberia, March, 1918; Intelligence Officer, A. E. F., Siberia, August, 1918, to March, 1919. Married in 1895, Anna Spencer Nichols. Relative in Fraternity, son, Thomas N. Barrows, Alpha Lambda, '21.

1896.

George Davis Louderback, A.B., Ph.D., Berkeley, Cal.

2713 Derby Street.

Born at San Francisco, Cal., April 6, 1874. Son of Davis and Frances Caroline (Smith) Louderback. Professor of Geology and

Physics, later Geology and Mineralogy, University of Nevada, 1900–1906; Research Assistant, Carnegie Institution of Washington, 1903–1905; Assistant Professor, 1906; Associate Professor, 1907–1917; Professor of Geology, University of California, 1917 to date; in charge Geological Expedition, Shensi, China, for Standard Oil Company of New York, 1914–1915; in charge Geological Expedition, Szechuan, China, for Chinese Government, 1915–1916; Chairman, Committee on Geology and Mineral Resources, State Council of Defense (California), 1917–1919; in charge Co-operative War Minerals Investigation of Manganese and Chromium in California for U. S. Geological Survey, U. S. Bureau of Mines, and State Council of Defense, 1918–1919. Phi Beta Kappa; Sigma Xi; Tau Beta Pi; Fellow of Geological Society of America. Married, October 3, 1899, Clara Augusta Henry.

Tracy Randall Kelley, A.B., A.M., Davis, Cal.

University Farm.

Born at Watsonville, Cal., January 17, 1876. Son of Douglas Ottinger and Annie Amelia (Fletcher) Kelley. Teacher. Head of Department of English, Imperial Provincial College, Tsinan, Shantung, China, 1906; same at Higher Normal School, Tsinan, 1907. Professor of English and Pedagogy, St. John's University, Shanghai, China, 1910–12. Instructor in English and Economics, University Farm School, University of California, College of Agculture, 1913 to date. Married, December 26, 1908, Edith Earnshaw Greame. Relatives in Fraternity, brothers, Harold H. Kelley, Alpha Lambda, '07, and Lynwood J. Kelley, Alpha Lambda, '10.

1900.

Ivan Mortimer Linforth, A.B., A.M., Ph.D., Berkeley, Cal.

Wheeler Hall, University of California.

Born at San Francisco, Cal., September 15, 1879. Son of Edward William and Emma Amanda (French) Linforth. Instructor, Assistant Professor, and Associate Professor in Department of Greek, University of California, 1905 to date. Fellow on Kahu Foundation for Foreign Travel of American Teachers, 1912–13. Phi Beta Kappa. Married, June 20, 1906, Katherine Frances Storie. Relative in Fraternity, brother, Reginald H. Linforth, Alpha Lambda, '16.

1903.

John Alexander Olmsted, Petaluma, Cal.

320 Sixth Street.

Born at Quaker City, Ohio, November 13, 1876. Son of Jesse Doud and Loanna (Bemis) Olmsted. Business manager and part owner of the Petaluma *Daily Argus*. Married, November 15, 1904, Aletha Jocephine Houx.

*Benjamin Franklin Kierulff, Jr., A.B., Los Angeles, Cal.

Born at Marshalltown, Iowa, October 10, 1880. Son of Benjamin Franklin and Mellie (Rogers) Kierulff. President and manager of B. F. Kierulff, Jr., & Co., Inc., dealers in machinery and electrical supplies. Married, May 6, 1908, Gerna P. Vandervoort. Relative in Fraternity, brother, Charles R. Kierulff, Alpha Lambda, '17. Died at Los Angeles, Cal., March 8, 1917.

Henry Werner Dietz, B.S., Salt Lake City, Utah.

1073 Second Avenue.

Born at Healdsburg, Cal., April 5, 1879. Son of Gerhard and Bessie (Bacon) Dietz. Engineer, U. S. Service. Supervising Engineer, U. S. Indian Irrigation Service, in charge of District No. 2 (Utah, Idaho, Nevada), 1912 to date. Married, November 15, 1907, Edith Ainslie Barrows.

1904.

Albert Henry Mowbray, A.B., New York, N. Y.

16 East 40th Street.

Born at San Francisco, Cal., March 30, 1881. Son of Robert Henry and Julia Amanda (Brown) Mowbray. Deputy Insurance Commissioner and Actuary of Insurance Department, State of California, 1907–08. Statistician and Actuary in Insurance Department of State of California, 1908–10. Consulting Practice in San Francisco and Instructor in Insurance, 1910–12, University of California. Actuary, Secretary and Actuary, Vice President and Actuary, Liberty Mutual Insurance Company, Boston, Mass., 1913–19. Actuary, Industrial Commission, State of New York, 1919–20. Actuary, National Council of Workmen's Compensation Insurance, 1920 to date. Phi Beta Kappa and Sigma Xi. Married, March 23, 1913, Elizabeth Gray.

Francis Claire Gale, A.B., Nanchang Kiamgsi, China.

Born at Freestone, Cal., September 14, 1880. Son of Otis Selden and Mary Hester (Towner) Gale. Methodist Episcopal Clergyman. Missionary in China. Married, May 29, 1905, Ailie Mae Spencer.

*Elmer Marius Brown, B.S., Prescott, Ariz.

Born at Willimantic, Conn., May 20, 1879. Civil engineer. Died at Petaluma, Cal., September 8, 1907.

Jacob Lyman Neighbor, B.S., Hanford, Cal.

115 East Tenth Street.

Born near Princeton, Ill., November 26, 1874. Son of Jesse Huffman and Elizabeth Mary (Sloan) Neighbor. Principal of High School. Married, April 9, 1906, Mary Amy Rice. Relatives in

Fraternity, brothers, Gilbert F. Neighbor, Alpha Lambda, '06, and Jesse E. Neighbor, Alpha Lambda, '10.

Charles Reginald Perrier, B.S., Gustine, Cal.

Born at Hastings, England, July 31, 1875. Son of John William Croker and Phillys (Hoggan) Perrier. Attorney-at-law. Married, January 1, 1919, Genevieve Hilda Hoey.

William Henry Harrison Norris, Alvarado, Cal.

Born at Pleasant Valley, Cal., March 21, 1881. Son of Albert and Rosalie (Colmann) Norris. Chief Chemist, Elia Sugar Company, Elia, Cuba.

Harold Arlaw Morrison, B.S., Camden, N. C.

Uwarra Mining Company.

Born at Fort Bidwell, Cal., November 1, 1881. Son of William Arlaw and Ella Elizabeth (Copeland) Morrison. Mine superintendent. Married, October 6, 1907, Rebe Le Gro Burtnell.

Eugene Clyde La Rue, B.S. in C.E., Pasadena, Cal.

Federal Building.

Born at Riverside, Cal., November 11, 1879. Son of Seneca and Samantha (Leech) La Rue. Engineer, U. S. Service. At present Hydraulic Engineer, U. S. Geological Survey, Pasadena, Cal. Married, October 20, 1910, Mabel Ruth Elton.

1905.

Reginald Wayne Kittrelle, B.S., Oakland, Cal.

578 Wallavista Avenue.

Born at Turlock, Cal., September 16, 1881. Son of Marvin B. and May Huntington (Jones) Kittrelle. Engaged in real estate business. Married, November 30, 1910, Elinor Meredith. Relative in Fraternity, brother, Donald H. Kittrelle, Alpha Lambda, '23.

Ralph Thomas Mishler, B.S., El Tigre, Sonora, Mexico.

Born at Springfield, Mo., February 9, 1880. Son of Harry and Sarah Cevilla (Withrow) Mishler. Mining Engineer. Resident Manager, The Tigre Mining Company. Sigma Xi. Married, November 22, 1913, Ellen Pearl Glover.

Reginald George Clifford, B.S., Sacramento, Cal.

Box 1160.

Born in London, England, March 25, 1882. Son of George Frederick and Josephine Sanford (Gilmore) Clifford. Consulting engineer on irrigation, reclamation and hydraulic projects. Married, January 9, 1907, Edna Elizabeth Sides. Relative in Fraternity, brother, Harold M. Clifford, Alpha Lambda, '07.

Arthur Henry Anthony, Suisun, Cal.

Born at Oxford, Iowa, September 28, 1880. Son of Frank Gilbert and Mary Wilson (Ward) Anthony. In general contracting business. Married, August 20, 1906, Helen Frances Saxe.

Hugo Herman Miller, B.S., Manila, P. I.

Box 525.

Born at Santa Cruz, Cal., July 31, 1883. Son of William Edward and Christina (Stubbe) Miller. Chief, Industrial Division, Bureau of Education, Philippines until 1917. Oriental Representative of Ginn & Company, 1917 to date. Married in 1915, Lucy Vaux Tillotson.

Isaac Newton Richer, Ph.B. [Chicago], Los Angeles, Cal.

Hazard Play Grounds.

Born at Peru, Ind., May 30, 1880. Son of Daniel A. and Mary (Miller) Richer. Superintendent of Recreation. Served as Y. M. C. A. Recreation Director, Rockwell Field, Cal., during World War. Married, June, 1908, Oda L. Casper.

Louis Henry Dyke, B.S.; M.D. [Oakland Coll. of Med.], Oakland, Cal.

6400 Harwood Avenue.

Born at Berea, Ohio, October 5, 1877. Son of Henry and Harriet Elizabeth (Bartlett) Dyke. Mining Engineer, 1905–1912. Physician, 1912 to date. Married, November 6, 1906, Ella Augusta Clark.

*Andrew Victor Judson, Grizzly Flats, Cal.

Born in Sonoma County, Cal., April 25, 1897. Son of G. Frank and Victoria (Menefee) Judson. Mining engineer. Married, April 4, 1905, Clara Findlay. Killed in a mine accident in Shasta County, Cal., May 23, 1911.

Walter Hall Robinson, Merced, Cal.

Born at Snelling, Cal., February 19, 1875. Son of John Abel and Agnes (Graham) Robinson. Cattle raiser. Relative in Fraternity, brother, George A. Robinson, Alpha Lambda, '08.

1906.

Gilbert Franklin Neighbor, B.S., Berkeley, Cal.

1927 Bancroft Way.

Born at Princeton, Ill., September 17, 1881. Son of Jesse Huffman and Elizabeth Maria (Sloan) Neighbor. Mining engineer, 1910–17; farming, 1917 to date. Relatives in Fraternity, brothers, Jacob L. Neighbor, Alpha-Lambda, '04, and Jesse E. Neighbor, Alpha Lambda, '10.

Thomas Willard Espy, B.S. [Oregon Agric. Coll.], San Francisco, Cal.

375 Sutter Street.

Born at Oysterville, Cal., November 27, 1883. Son of Robert Hamilton and Julia Ann (Jefferson) Espy. Highway Engineer, Pacific County, Washington, 1913–19. Manager of Bay Farms, Inc. Married, August 15, 1907, Minette Ethel Phillips.

Clifford Black Walker, M.D., A.M. [Johns Hopkins], Springfield, Mass.

317 Main Street.

Born at North Cambridge, Vt., August 9, 1884. Son of Arthur and Alice Sadie (Black) Walker. Physician.

John Vincent Lynn, B.S., San Francisco, Cal.

601 Sunnydale Avenue.

Born at Salinas, Cal., October 16, 1881.

Albert Lloyd Barrows, B.S. [Pomona Coll.]; M.S., Ph.D., Washington, D. C.

1201 Sixteenth Street.

Born at Nordhoff, Cal., May 28, 1883. Son of Frank Peleg and Julia Emily (Smith) Barrows. Instructor Department of Zoology, University of California, 1914–17. Phi Beta Kappa and Sigma Xi. Connected with National Research Council, Washington, D. C. First Lieutenant, 347th Machine Gun Battalion, Ninety-first Division, August, 1917, to February, 1919. Captain of same, February to May, 1919. Married, June 19, 1907, Vinnie Re Giffen. Relative in Fraternity, brother, Stephen S. Barrows, Alpha Lambda, '17.

1907.

Sinclair Ollason Harper, B.S., Grand Junction, Colo.

Born at Pacific Grove, Cal., June 6, 1883. Son of Thomas and Mary (Ollason) Harper. Civil engineer. With U. S. Reclamation Service, 1907 to date. Project Manager, Grand Valley project, 1917 to date. Married, June 20, 1911, Mabel Esta Roberts.

Homer Jackson Hankins, B.S., LL.B., San Francisco, Cal.

Pacific Building.

Born at Brownsville, Cal., February 8, 1883. Son of Andrew Jackson and Margaret Ann (Dowd) Hankins. Attorney-at-law. Married, May 22, 1908, Ena Thorbrough Jacobs.

Warren Carlton Steves, St. Helena, Cal.

Born at St. Helena, Cal., May 20, 1884. Son of John Henry and Ida Susana (Warren) Steves. Secretary of J. H. Steves Hardware Company. Married, October 20, 1909, Daisy V. E. Bowen.

Harold Moore Clifford, San Rafael, Cal.

Born in London, Eng., September 4, 1884. Son of George Frederick and Josephine S. (Gilmore) Clifford. Chemist with Smith, Emery and Company, San Francisco. Married, June 2, 1907, Grace Davenport. Relative in Fraternity, brother, Reginald G. Clifford, Alpha Lambda, '05.

Lewis Hall Cromwell, San Francisco, Cal.

166 Fifteenth Avenue.

Born at Petaluma, Cal., November 16, 1885. Son of Frank A. and Sallie Elizabeth (Hall) Cromwell. Cashier, Assistant Secretary, Secretary and Assistant to the President, Moore Shipbuilding Company, San Francisco and Oakland, Cal., 1907 to date. Married, October 2, 1913, Gertrude Seeley Eberle. Relative in Fraternity, brother, Pierce E. Cromwell, Alpha Lambda, '16.

Harold Hitchcock Kelley, A.B., Oakland, Cal.

3042 Nicol Avenue.

Born at Fresno, Cal., February 20, 1884. Son of Douglas Ottinger and Annie Amelia (Fletcher) Kelley. Protestant Episcopal Clergyman. Graduate, Church Divinity School of the Pacific, 1910. Married, September 3, 1912, Evelyn Maxwell. Relatives in Fraternity, brothers, Tracy R. Kelley, Alpha Lambda, '96, and Lynwood J. Kelley, Alpha Lambda, '10.

William Ernest Bedesen, Merced, Cal.

Born at Merced, Cal., February 6, 1884. Son of Philip and Elizabeth (Stuber) Bedesen. Deputy County Surveyor of Merced County, Cal. Married, March 22, 1908, Jessie Viola Abell.

Harry Wright Darling, B.S., Alhambra, Cal.

Born at San Francisco, Cal., January 1, 1885. Son of George Louis and Nellie Augusta (Wright) Darling. Mining and metallurgical engineer. Married, May 14, 1908, Helen Van De Werken Darling.

*Charles Henry Jordan, A.B., A.M., Oakland, Cal.

Born at Stockton, Cal., May 15, 1884. Son of William August and Emma R. (Bowman) Jordan. Instructor at Oakland High School. Died at Oakland, Cal., October 31, 1917.

1908.

George Albert Robinson, B.S., Merced, Cal.

Born at Snelling, Cal., February 2, 1879. Son of John Abel and Agnes (Graham) Robinson. Cattle raiser. Married, March 3, 1910, Mary E. McClure. Relative in Fraternity, brother, Walter H. Robinson, Alpha Lambda, '05.

Elmer Ord Slater, Beverly Hills, Cal.

609 Canon Drive.

Born at Creston, Iowa, March 26, 1886. Son of John Wesley and Elizabeth (Smith) Slater. Chemical Engineer. Manager, Los Angeles offices and laboratories of Smith, Emery & Company.

Maurice Edward Harrison, A.B., J.D., San Francisco, Cal.

57 Post Street.

Born at San Francisco, Cal., August 1, 1888. Son of Edward Charles and Mary Gertrude (Bodkin) Harrison. Attorney-at-law. Dean of Hastings Law School, University of California. Married, January 8, 1913, Agnes Ballard Welsh. Relatives in Fraternity, brothers, Edward T. Harrison, Alpha Lambda, '13, and Gregory A. Harrison, Alpha Lambda, '17.

Frederick Hamlin Lawson, Stockton, Cal.

433 South Pilgrim Street.

Born at Woodland, Cal., April 17, 1885. Son of William Harmon and Florence Louise (Chase) Lawson. Head of Cost Department, Holt Manufacturing Company. Married, June 2, 1912, Nell Christine Olsen.

Stuart Hord Ingram, B.S., San Francisco, Cal.

209 Pacific Building.

Born at Louisville, Ky., January 27, 1887. Son of Robert Hord and Selna Gray (Galt) Ingram. Mining engineer. During the World War served as Second Lieutenant, F. A. Relatives in Fraternity, brothers, William G. Ingram, Alpha Lambda, '13, and Richard F. Ingram, Alpha Lambda, '15.

Charles Coil, Berkeley, Cal.

2737 Webster Street.

Born at Coil Ranch, near Woodland, Cal., February 5, 1887. Son of Herbert Elmer and Helen (Schaeffer) Coil. Civil Engineer with Union Construction Company, Oakland, Cal. Married, March 18, 1908, Evelyn Caroline Rust.

Albert Knight Andross, B.S., Marysville, Cal.

512 E. Street.

Born at Bradford, Vt., April 18, 1886. Son of Charles Bradstreet and Lille M. (Hobart) Andross. Mining engineer, 1908–14. Orchardist, 1914 to date. Married, April 25, 1912, Jeannette Powell.

1909.

Walter Allen Barnes, Pasadena, Cal.

855 Oak Knoll Circle.

Born at Colorado Springs, Colo., February 25, 1889. Son of William Russell and Ella M. (Friedline) Barnes. Cashier, Union National

Bank and Union Trust and Savings Bank. During World War served in Heavy Artillery, Officers' Training School, Fort McArthur, Cal.

Ivan Jay Ball, B.S., Porterville, Cal.

Born at Porterville, Cal., November 17, 1883. Son of John Samuel and Christiann (Irwin) Ball. Ranchman. Married, January 1, 1917, Darlene Elizabeth Neighbor. Relative in Fraternity, brother, Everett L. Ball, Alpha Lambda, '11.

Melrowe Merrimus Martin, B.L., Los Angeles, Cal.

931 West First Street.

Born at Omaha, Neb., December 10, 1885. Son of William Charles and Jeannette Isabel (Kitchen) Martin. Principal, Le Grand High School. Married, 1915, Mary Jackson.

1910.

Jesse Earl Irvin Neighbor, Berkeley, Cal.

1927 Bancroft Way.

Born at Sheridan, Iowa, January 17, 1885. Son of Jesse Huffman and Elizabeth (Sloane) Neighbor. Civil Engineer. Married, October 12, 1915, Garland Madeline Lewis. Relatives in Fraternity, brothers, Jacob L. Neighbor, Alpha Lambda, '04, and Gilbert F. Neighbor, Alpha Lambda, '06.

Edward Cray Taylor, B. of Arch. [Columbia] (I), Los Angeles, Cal.

Merritt Building.

Born in Chicago, Ill., April 5, 1886. Son of Frank Wing and Minnie E. (Cray) Taylor. Architect. Commissioned First Lieutenant, Egnineers, November 30, 1917; assigned to 25th Engineers; seventeen months in A. E. F.; discharged August 6, 1919. Relatives in Fraternity, brothers, Ellis W. Taylor, Iota, '12, and Dr. F. W. Howard Taylor, Alpha Lambda, '14.

Lynwood Julius Kelley, San Leandro, Cal.

Born at Fresno, Cal., November 16, 1885. Son of Rev. Douglas Ottinger and Annie Amelia (Fletcher) Kelley. Manager, Shore Acres Dairy, San Leandro, Cal. Married, December 15, 1908, Mildred Hamilton Gorham. Relatives in Fraternity, brothers, Tracy R. Kelley, Alpha Lambda, '96, and Harold H. Kelley, Alpha Lambda, '07.

Leo Ross Rowe, Seattle, Wash.

R. F. D. No. 2, Box 238.

Born at Sault Ste. Marie, Mich., January 31, 1887. Son of Rt. Rev.

Peter Trimble and Dora Harriet (Carry) Rowe. In marine insurance. Ordnance Sergeant, 131st Depot Brigade, January, 1918, to February, 1919.

Leo Dwight Baker, Hollywood, Los Angeles, Cal.

8207 Fountain Avenue.

Born at Greenville, Ohio, June 29, 1887. Son of Manford Dewight and Mary Ada (Taylor) Baker. District Sales Manager of Southern California, for A. J. Deer Company, Hornell, N. Y. Married, June 3, 1913, Grace Holmes Roche.

Charles Milton Canterbury, Los Angeles, Cal.

4803 Cimarron Avenue.

Born at Redlands, Cal., August 29, 1887. Son of Lawrence Abbott and Rosa Belle (Robbins) Canterbury. Treasurer, Concrete Building and Improvement Company, Los Angeles, Cal. Manager, Ingram Auto Supply Company, Imperial, Cal. Assistant Manager, Parts Department, Harold S. Arnold, Los Angeles, Cal. Private, 63d Balloon Company, May 7, 1918, to July 7, 1918; Cadet, A. S. M. A., July 7, 1918, to November 29, 1918. Married, May 3, 1918, Judith June Vories. Relative in Fraternity, brother, Harry H. Canterbury, Alpha Lambda, '11.

Arthur Frisbie Walden, A.B. [Pomona Coll.], Santa Paula, Cal.

Born at Redding, Cal., February 1, 1886. Son of George Russell and Adela Louise (Frisbie) Walden. Cashier, First National Bank of Santa Paula, Cal. Married, Eva Juanita Southwick, April 22, 1912.

Samuel Hamilton Day, Washington, D. C.

1838 Lamont Street.

Born at Quincy, Cal., September 7, 1886. Son of Samuel Hamilton and Emma Catherine (Howells) Day. Attorney-at-law. Assistant Counsel, War Department, Claims Board, Washington, D. C., 1919–20. Second and First Lieutenant, 4th Supply Train, 4th Division (Regular) U. S. A., 1917–19; participated in Aisne-Marne, St. Mihiel and Argonne offensives and Army of Occupation; discharged October 28, 1919.

1911.

Charles Morton Heron, Los Angeles, Cal.

345 South Serrano Avenue.

Born at Mankato, Kan., June 28, 1882. Son of David and Susan Alice (Read) Heron. Mining engineer. Married, August 15, 1912, Elizabeth Winston Atsatt.

John Uberto Calkins, Jr., B.L., J.D., Oakland, Cal.

Security Bank Building.

Born at San Francisco, Cal., April 26, 1889. Son of John Uberto and Harriet Louise (Bates) Calkins. Attorney-at-law. Lecturer in Commercial Law, University of California, 1915 to date. Assistant District Attorney, Alameda County, California. Served as First Lieutenant, 347th Machine Gun Battalion; in A. E. F., July 6, 1918, to April 20, 1919. Married, December 21, 1916, Deborah Hathaway Dyer. Relative in Fraternity, brother, Allard A. Calkins, Alpha Lambda, '11.

Everett Loran Ball, Litt.B.; LL.B. [Columbia], Berkeley, Cal.

Born at Porterville, Cal., February 13, 1887. Son of John Samuel and Christiann (Irwin) Ball. Attorney-at-law. Married, November 4, 1914, Francesca Loftus. Relative in Fraternity, brother, Ivan J. Ball, Alpha Lambda, '09.

Allard Anthony Calkins, B.L., Crescent City, Cal.

Born at San Francisco, Cal., April 26, 1889. Son of John Uberto and Harriet Louise (Bates) Calkins. Attorney-at-law. Served in 347th F. A., A. E. F., July, 1918, to February, 1919. Qualified for commission as Second Lieutenant, F. A. at Saumur Artillery School, France. Discharged April 26, 1919. Married, December 22, 1917, Mary Ella Howland. Relative in Fraternity, brother, John U. Calkins, Alpha Lambda, '11.

Irving Van Aken Augur, B.S., Los Angeles, Cal.

Union League Building.

Born at Le Mars, Iowa, October 31, 1886. Son of Edmund Fairfield and Ella (Van Aken) Augur. Deputy state oil and gas supervisor. Married, June 21, 1916, Dora Dale Rogers. Relative in Fraternity, brother, Wayland B. Augur, Alpha Lambda, '16.

Harry Horton Canterbury, B.S. [Columbia], St. Joseph, Mich.

119 Lake Boulevard.

Born at San Bernardino, Cal., March 1, 1886. Son of Lawrence Abbott and Rosa Belle (Robbins) Canterbury. Optometrist. In the service, School of Aeronautics, Princeton, N. J., February to May, 1918; C. M. M. A., U. S. N. R., May, 1918, to April, 1919. Relative in Fraternity, brother, Charles M. Canterbury, Alpha Lambda, '10.

1912.

Harry Newton Rogers, B.S., Berkeley, Cal.

2912 Claremont Avenue.

Born at San Diego, Cal., November 5, 1888. Son of Charles William and Dora Inez (Ferris) Rogers. In life insurance business. Ci-

vilian in Ordnance Department, Washington, D. C., April, 1918, to March, 1919, part time personnel officer of supply division. Married, September 7, 1918, Florence H. Park. Relatives in Fraternity, brothers, Peyton L. Rogers, Alpha Lambda, '13, and Charles A. Rogers, Alpha Lambda, '14.

Fred W. Lovely, Fox, Ore.

Born at Howard City, Mich., April 28, 1889. Son of John Wesley and Carrie Ann (Granger) Lovely. Stock raiser, 1914–16. Sergeant, Calvary, N. G. on Mexican border, 1916. Commissioned First Lieutenant, F. A., August 3, 1917; promoted to Captain, September 13, 1918. Instructor at School of Fire, Fort Sill, Okla.; assigned to 2d F. A., April, 1919 to date.

Andrew Werner Lawson, San Francisco, Cal.

3425 Clay Street.

Born at Vancouver, B. C., October 10, 1890. Son of Andrew C. and Ludovica Lawson.

Russell James Lowe, Woodland, Cal.

Born at Woodland, Cal., July 18, 1889. Son of John Russell and Annie Boyd (Smith) Lowe. Farmer. Entered American Field Service with French Army, June, 1917; non-commissioned officer, Motor Command No. 9, U. S. A., A. E. F., October, 1917, to July, 1919. Married, October 29, 1919, Alice Miriam Tucker.

1913.

Arthur Eaton, B.S., Denver, Colo.

First National Bank Building.

Born at Wayne, Mich., October 28, 1886. Son of James Loren and Adelaide Electa (St. John) Eaton. Consulting Geologist. Sigma Xi and Tau Beta Pi. Married, June 12, 1916, Emily Russel Churchill.

Edward Lang Cobb, Juneau, Alaska.

Born at Decatur, Texas, February 1, 1890. Son of John Howell and Emma (Joy) Cobb. Sergeant, Company A, 30th Battalion, U. S. A., July 22, 1918, to March 9, 1919.

William Galt Ingram, Mill Valley, Cal.

Born at Louisville, Ky., July 1, 1888. Son of Robert Hord and Selena Gray (Galt) Ingram. Salesman with Gilbert and Barker Manufacturing Company of Springfield, Mass. Served as First Class Sergeant in 18th Railway Engineers, A. E. F., August, 1917, to February, 1919. Relatives in Fraternity, brothers, Stuart H. Ingram, Alpha Lambda, '08, and Richard F. Ingram, Alpha Lambda, '15.

Richard Ray Randall, A.B.; B.L. [Columbia], Berkeley, Cal.

2705 Piedmont Avenue.

Born at Berkeley, Cal., October 29, 1890. Son of Henry Irwin and Ida May (Gibson) Randall. With Honig Cooper Co., advertising agents, San Francisco. Served as Second Lieutenant, Infantry, November, 1917, to September, 1918; First Lieutenant, September, 1918, to February, 1919; Company D, 361st Infantry, December, 1917, to June, 1918; 8th Battalion, 166th Depot Brigade, June, 1918, to February, 1919. Married, December 5, 1917, Marguerite Eloise Pratt. Relative in Fraternity, brother, Winslow H. Randall, Alpha Lambda, '20.

Dudley Benjamin Gunn, San Rafael, Cal.

330 Mission Avenue.

Born at San Francisco, Cal., April 24, 1889. Son of Benjamin McKay and Laura Elizabeth (Fowler) Gunn. Engaged in Real Estate Business. In American Ambulance service in France, 1916. First Lieutenant, Signal Corps, A. E. F., 1917–19.

Edward Thomas Harrison, San Francisco, Cal.

3329 Washington Street.

Born at San Francisco, Cal., November 4, 1892. Son of Edward Charles and Mary Gertrude (Bodkin) Harrison. With Crocker National Bank, San Francisco, 1914–17. Served as Second Lieutenant, 62d Infantry, August, 1917, to November, 1917; 8th Infantry, A. E. F., November, 1917, to March, 1918; First Lieutenant, March, 1918, to June, 1918; Captain, June, 1918. Relatives in Fraternity, brothers, Maurice E. Harrison, Alpha Lambda, '08, and Gregory A. Harrison, Alpha Lambda, '17.

James Wilfred McKinley, Jr., A.B.; LL.B. [Harvard], Los Angeles, Cal.

508 West Adams Street.

Born at Los Angeles, Cal., July 8, 1891. Son of James Wilfred and Lillian (Elder) McKinley. Attorney-at-law. Served as Second Lieutenant, F. A., A. E. F., January 20, 1918, to August 31, 1918; assigned to 70th C. A. to February 28, 1919.

Peyton Loring Rogers, Los Angeles, Cal.

Merchants National Bank Building.

Born at Deming, N. M., May 27, 1887. Son of Charles William and Dora Inez (Ferris) Rogers. Engaged in land irrigation and oil development. Married, August 15, 1910, Ethel Mae Gunther. Relatives in Fraternity, brothers, Harry N. Rogers, Alpha Lambda, '12, and Charles A. Rogers, Alpha Lambda, '14.

James Vernon Short, Berkeley, Cal.

2540 Buena Vista Avenue.

Born at Calistogo, Cal., February 17, 1890. Son of John William

and Jessie Glenn (Francis) Short. Ice cream manufacturer and milk distributor. Married, January 8, 1916, Ethel G. MacFadyen.

Clare Morse Torrey, B.L., Berkeley, Cal.

2209 Parker Street.

Born at San Francisco, Cal., October 14, 1890. Son of Stanley and Madeleine (Clare) Torrey. Secretary to the President, University of California, 1913–15. Delegate for Namur, later general secretary, Brussels, Commission for Relief in Belgium, 1915–16. Attache, American Embassy, London, 1916–17. Assistant Director (C. R. Belgium), 1918–19, and Representative at Vienna of American Relief Administration. Phi Beta Kappa. Chevalier Ordre de la Couronne (Belgium). First Lieutenant, 5th F. A., First Division, A. E. F., October, 1917, to July, 1918; Staff Lieutenant to October, 1918; then Captain, F. A., IV Corps Staff, A. E. F. Married, April 29, 1919, Marion Gwynne Steere.

Harold Goldsmith Cogswell, B.L., El Monte, Cal.

Born at El Monte, Cal., December 28, 1890. Son of Prescott Franklin and Jane (Belcher) Cogswell. Manager of walnut ranch. Married, June 13, 1914, Madeleine Atherton Ritchie.

1914.

William Eric Lawson, Sterling, Colo.

Born at Pacific Grove, Cal., September 23, 1892. Son of Andrew C. and Lodovicavon (Jantch) Lawson. Ranch manager. Enlisted as Cadet, Air Service, November, 1917; commissioned Second Lieutenant, A. S. M. A., May 2, 1918; discharged, January 7, 1919.

Lloyd Wallace Georgeson, B.S., Eureka, Cal.

907 Sixth Street.

Born at Eureka, Cal., July 3, 1893. Son of Robert and Alice (Randall) Georgeson. Banking with Lee, Higginson and Company. During the World War served as First Lieutenant, 23d Infantry, 2d Division, A. E. F. Married, May 26, 1919, Christine Moreigne.

Charles Edward Nowell, San Francisco, Cal.

152 Front Street.

Born at Guatemala, January 29, 1889. Son of Robert Alexander and Higinia (Mejia) Nowell. In real estate business. Secretary of the Nowell Estate Company, Inc. Married, September 11, 1912, Leona Gooch.

Raymond Stiles Fuller, San Francisco, Cal.

Insurance Exchange Building.

Born at Colorado Springs, Colo., December 4, 1888. Son of William

Durgin and Mary Louise (Cole) Fuller. Bond Salesman, Carstens & Earles, Inc., San Francisco. Married, August 13, 1913, Ina Dorothy Peterson.

Edward Crossley Lipman, B.S., Berkeley, Cal.

2467 Warring Street.

Born at Berkeley, Cal., January 25, 1893. Son of Frederick Lockwood and Edith (Law) Lipman. Superintendent Department Store, San Francisco, Cal. During the World War served as Chief Yeoman, U. S. N. R. Relative in Fraternity, brother, Robert L. Lipman, Alpha Lambda, '16.

Edwin Howey Mitchell (A. T.), Balls Ferry, Cal.

Born at Fort Worth, Texas, Jan. 25, 1888.

Charles Albert Rogers, San Francisco, Cal.

Nevada Bank Building.

Born at San Diego, Cal., March 15, 1891. Son of Charles William and Dora Inez (Ferris) Rogers. In life insurance business. Married, October 27, 1917, Eugelina Sue Ward. Relatives in Fraternity, brothers, Harry N. Rogers, Alpha Lambda, '12, and Peyton L. Rogers, Alpha Lambda, '13.

Frank William Howard Taylor, M.D., Los Angeles, Cal.

Merchants' National Bank Building.

Born at Chicago, Ill., March 14, 1891. Son of Frank Wing and Minnie (Cray) Taylor. Physician and surgeon. Served as First Lieutenant, M. C., U. S. A., March to December, 1918; Chief Roentgenologist, Base Hospital No. 130. Married, September 18, 1916, Helen Irene Clark. Relatives in Fraternity, brothers, Edward C. Taylor, Alpha Lambda, '10, and Ellis W. Taylor, Iota, '11.

Harry Lascelles Masser, B.S., San Francisco, Cal.

Flood Building.

Born at Los Angeles, Cal., January 2, 1890. Son of William Henry E. and Sara Lascelles (Wiegand) Masser. Engineer, California Railroad Commission. Served as Ensign, U. S. N., 1918.

1915.

Darrell Joseph Bogardus, San Francisco, Cal.

485 California Street.

Born at Placerville, Cal., May 26, 1892. Son of E. M. M. and Annie B. (Greene) Bogardus. Bond Salesman with Bond and Goodwin. Served as Captain, U. S. Marine Corps; Instructor, Officers' Training Camp, Quantico, Virginia, 1917–18. Married, October 4, 1917, Muriel Alice Falk.

Horace Kenneth Winterer, B.S., Hollywood, Los Angeles, Cal.
1728 North Orange Drive.

Born at Valley City, N. D., February 24, 1893. Son of Edward and Emogene (Ingersol) Winterer. Sales Agent and Industrial Control Specialist, General Electric Company, Chicago, Ill. Married, September 11, 1917, Marion Bachmann.

Richard Foote Ingram, Stockton, Cal.
34 West Weber Avenue.

Born at Louisville, Ky., May 26, 1891. Son of Robert Hoard and Selena Gray (Galt) Ingram. Cashier, Balfour, Gutheil & Co., Stockton, Cal. Married, December 25, 1916, May Heintz. Relatives in Fraternity, brothers, Stuart H. Ingram, Alpha Lambda, '08, and William G. Ingram, Alpha Lambda, '13.

Joseph Brittin Sprague Johnson, B.S., San Francisco, Cal.

Born at Kansas City, Mo., May 4, 1894. Son of Ben and Mary (Vinton) Johnson. Department Manager, Otis McAllister & Company, exporters, San Francisco, 1916 to date. Married, April 28, 1917, Margaret Moseley.

Marshall Stephen Riddick, A.B., Hollywood, Los Angeles, Cal.
7261 Franklin Avenue.

Born at Pecos City, Texas, March 2, 1893. Son of Marshall Houston and Roena Elizabeth (Stephens) Riddick. With Smith-Riddick Company, wholesale importers and exporters, Los Angeles, Cal. Commissioned First Lieutenant, F. A., August, 1917; assigned to 348th F. A., 91st Division; in A. E. F.. July 14, 1918, to March 30, 1919.

1916.

Clinton DeWitt, B.S., Alameda, Cal.
1221 Paru Street.

Born at Alameda, Cal., October 1, 1893. Son of James Montanga and Effie (Kelsey) DeWitt. Civil Engineer with Pacific Gas and Electric Company. Tau Beta Pi. Served as Second Lieutenant, 308th Engineers; First Lieutenant, 16th Cavalry; Captain, 211th and 8th Engineers; resigned May 5, 1919.

Wayland Bixby Augur, B.S., Washington, D. C.
War Department.

Born at Detroit, Michigan, March 5, 1894. Son of Edmund F. and Ella (Van Aken) Augur. Sales Department, Standard Oil Company of California, 1916–1917. Officer in U. S. Army. Provisional First Lieutenant, Cavalry, August 8, 1917, assigned to 17th Cavalry. Appointed temporary Captain, June 9, 1918. Provisional com-

mission as First Lieutenant made permanent, August 8, 1919. Married, March 31, 1918, Gladys Hamilton. Relative in Fraternity, brother, Irving V. Augur, Alpha Lambda, '11.

Kenneth Stephen Cairns, St. Helena, Cal.

Born at Skowhegan, Maine, February 14, 1893. Son of Frank S. and Lillian (Murphy) Cairns. Ranchman. Married, June 27, 1917, Gretta Grant.

Pierce Ellis Cromwell, San Francisco, Cal.

107 Eleventh Avenue.

Born at Petaluma, Cal., July 23, 1890. Son of Frank Arlington and Sallie Elizabeth (Hall) Cromwell. With John Rothschild and Company, importers and exporters, San Francisco. Served as 2d Class Seaman, U. S. N. R., August 15, 1918, to December 15, 1918. Married, September 16, 1917, Viola Mildred Peery. Relative in Fraternity, brother, Lewis H. Cromwell, Alpha Lambda, '07.

Reginald Heber Linforth, A.B., Berkeley, Cal.

2740 Derby Street.

Born at San Francisco, Cal., August 30, 1893. Son of Edward William and Emma Amanda (French) Linforth. Attorney-at-law. Served as First Lieutenant and Battalion Adjutant, Three Hundred and Sixty-first Infantry. Relative in Fraternity, brother, Ivan M. Linforth, Alpha Lambda, '00.

Robert Lockwood Lipman, A.B., Berkeley, Cal.

2467 Warring Street.

Born at Berkeley, Cal., April 26, 1894. Son of Frederick Lockwood and Edith (Low) Lipman. Enlisted in Ordnance Department, U. S. A., Dec. 1, 1917 as a private; promoted to Sergeant of Ordnance January 25, 1918; assigned to 117th Ordnance Depot Co.; promoted to Ordnance Sergeant April 15, 1918; discharged December 28, 1918. Relative in Fraternity, brother, Edward C. Lipman, Alpha Lambda, '14.

Robert Byron MacFadyen, A.B., Philadelphia, Pa.

N. W. Ayer Advertising Company, 301 Chestnut Street.

Born at Napa, Cal., August 25, 1890. Son of Michael and Nina Louise (Archibald) MacFadyen. In advertising business. Served as Second Lieutenant, 358th Infantry, A. E. F.; in service from October 11, 1917, to March 19, 1919. Married, July 8, 1918, Josephine Elizabeth Morse.

Harold Wood Perrin, Cleveland, Ohio.

3020 Coleridge Road.

Born at Buffalo, N. Y., March 28, 1893. Son of Charles Oliver and

Lucy Ella (Marshall) Perrin. Sales Manager, Dunham & Company, Cleveland, Ohio. Served as Second Lieutenant, Infantry, U. S. A., 1918. Married, May 4, 1918, Eunice Jeannette Jerger.

Bradley Harold Pratt, Petaluma, Cal.

Born at Riverside, Cal., August 16, 1892. Son of Bradley Newcomb and May Beatrice (Heap) Pratt. Chief Engineer, Dow-Herriman Company. Married, December 22, 1917, Grace Richardson. Relative in Fraternity, brother, Howard N. Pratt, Alpha Lambda, '16.

Howard Newcomb Pratt, Elsinore, Cal.

Born at Riverside, Cal., August 16, 1892. Son of Bradley Newcomb and May Beatrice (Heap) Pratt. With General Electric Company, 1916 to date. Commissioned Second Lieutenant, A. S. M. A., August 29, 1917. Discharged January 12, 1919. Relative in Fraternity, brother, Bradley H. Pratt, Alpha Lambda, '16.

*Raymond Lee Sherman, Berkeley, Cal.

Born at Louisiana, Mo., May 2, 1894. Son of Thomas Mounce and Nancy Lee (Miller) Sherman. Assistant Editor and Manager of the *Hardware World*. Served as First Class Sergeant, Q. M. C. Died in France, May 25, 1918, from effects of an accident.

Carter Corson Camp, A.B., Napa, Cal.

Born at Chicago, Ill., June 25, 1893. Son of William Homer and Roberta Hamilton (Carter) Camp. Commissioned Second Lieutenant, Infantry, August 27, 1917; First Lieutenant, January 1, 1918; Captain, September 28, 1918; assigned to 75th Infantry, 13th Division; discharged October 27, 1919.

*Leslie Watson Somers, Berkeley, Cal.

Born at Cleveland, Ohio, November 22, 1894. Son of Louis Grant and Helen Amanda Somers. Bond salesman. Enlisted in 144th F. A., August 17, 1917; commissioned Second Lieutenant, May 23, 1918, assigned to Battery B, 143d F. A.; in A. E. F., August 1 to December 20, 1918; discharged January 12, 1919; commissioned First Lieutenant, F. A. R. C. Married, April 21, 1917, Esther Eccles Fry. He died at Los Angeles, Cal., November 28, 1919.

Ennis Casselberry Woodruff, B.S., Tracy, Cal.

Born at Redlands, Cal., February 16, 1894. Son of James Ennis and Bertha (Casselberry) Woodruff. Electrical Engineer with Pacific Gas and Electric Company. Phi Beta Kappa and Tau Beta Pi. Enlisted in Signal Corps, July 29, 1917; Corporal, 322d Field Signal Battalion; Corporal, Sergeant and First Lieutenant, A. S. M. A., December 3, 1917, to January 7, 1919. Married, July 26, 1917, Gracella Scotford. Relative in Fraternity, brother, Edward T. Woodruff, Alpha Lambda, '20.

1917.

John James Vandenburgh, B.S., Los Angeles, Cal.

1606 West 46th Street.

Born at Galt, Ill., March 29, 1893. Son of Burton Hathaway and Eleanor Mary (Hopkins) Vandenburgh. U. S. Army Officer. Commissioned Second Lieutenant, F. A., August 15, 1917; assigned to 11th F. A.; Second Lieutenant and First Lieutenant, C. A. C., Regular Army, December 1, 1917; Captain (temporary), C. A. C., May 5, 1918. Married, November 10, 1917, Donna Moses.

Charles Rogers Kierulff, Los Angeles, Cal.

757 South Los Angeles Street.

Born at Los Angeles, Cal., November 29, 1892. Son of Benjamin Franklin and Mellie (Rogers) Kierulff. Member of firm, C. R. Kierulff and Company, machinery and electrical supplies. Enlisted as Gunner's Mate, U. S. N. R., April, 1917; served as First Class Quartermaster and Chief Quartermaster; commissioned ensign, November, 1918; on inactive list, March, 1919. Married, May 31, 1918, Barbara Claire Taylor. Relative in Fraternity, brother, Benjamin F. Kierulff, Jr., Alpha Lambda, '03.

Dean Quigley Waddell, A.B., Hollywood, Los Angeles, Cal.

1742 Pine Street.

Born at Ontario, Cal., October 3, 1895. Son of William Everett and Eva May (Bailey) Waddell. Served as Private, 364th Field Hospital, 316th Sanitary Train, 91st Division; in A. E. F., July, 1918, to April, 1919.

Leon Deane Godshall, A.B., M.D. [Univ. So. Cal.], Los Angeles, Cal.

939 West Sixth Street.

Born at Easton, Pa., August 10, 1894. Son of Lincoln Dirstine and Estelle Brewster (Hall) Godshall. Physician. Medical Reserve Corps, 1916–18. Active service, Base Hospital, 1919. Married, September 11, 1919, Cecil Sarah Call. Relative in Fraternity, brother, William A. Godshall, Alpha Lambda, '18.

Merriam Joseph Howells, A.B., Belvedere, Cal.

Born at Chicago, Ill., December 15, 1893. Son of Julius Merriam and Jessie Benton (Snider) Howells. Commissioned Second Lieutenant, Infantry, August 15, 1917; assigned to Company A, 361st Infantry, 91st Division; promoted to First Lieutenant, November 13, 1918; participated in St. Mihiel, Meuse-Argonne and Ypres-Lys offensives. Relative in Fraternity, brother, Hamilton R. Howells, Alpha Lambda, '20.

Robert Campbell Clark, A.B., Berkeley, Cal.

2928 Benvenue Avenue.

Born at Perry, Okla., January 26, 1896. Son of Elmer D. and Marian (Marks) Clark. Assistant Manager of Country Sales, Zellerbach Paper Company, San Francisco. Commissioned Second Lieutenant, Infantry, U. S. A., during the World War. Married, January 23, 1918, Katharine Pratt.

John Herbert Brown, A.B., Berkeley, Cal.

1411 Euclid Avenue.

Born at Los Angeles, Cal., June 23, 1894. Son of Andrew McCornack and Bessie A. Brown. Architect. Volunteer with French Army, May to October, 1917; enlisted as Private in A. E. F.; commissioned Second Lieutenant, M. T. C., January, 1918; promoted to First Lieutenant, July, 1918, and Captain, October, 1918; discharged May, 1919; commissioned Major, R. C. Married, December 1, 1918, Frances Edwards Beveridge.

Gregory Alexander Harrison, B.L., San Francisco, Cal.

3329 Washington Street.

Born at San Francisco, Cal., September 9, 1896. Son of Edward Charles and Mary Gertrude (Bodkin) Harrison. Commissioned Second Lieutenant, Infantry, November 13, 1917; assigned to 13th Infantry; assigned to 8th Infantry, December 1, 1918; promoted to First Lieutenant, assigned to 17th Infantry, A. E. F. Phi Beta Kappa. Relatives in Fraternity, brothers, Maurice E. Harrison, Alpha Lambda, '08, and Edward T. Harrison, Alpha Lambda, '13.

Sherman Kennedy Burke, A.B., San Francisco, Cal.

2126 Jackson Street.

Born at San Francisco, Cal., May 8, 1894. Son of Jere and Elizabeth King (Burke) Burke. U. S. Army officer. First Lieutenant, 12th Infantry. August 29, 1917 to date. Enlisted August 29, 1917. Married, August 14, 1919, Virginia Lynn Pratt.

Stephen Sears Barrows, A.B., Berkeley, Cal.

University of California.

Born at Nordhoff, Cal., November 26, 1886. Son of Frank P. and Julia Emily (Smith) Barrows. Commissioned First Lieutenant, F. A.; in A. E. F., December, 1917, to June, 1919; Aerial Observer with 287th French Squadron and with 88th U. S. Squadron; commissioned Captain, A. S., 1919. Discharged July, 1919. Relative in Fraternity, brother, Albert L. Barrows, Alpha Lambda, '06.

1918.

William Arthur Godshall, Los Angeles, Cal.

2892 Sunset Place.

Born at Everett, Wash., January 13, 1896. Son of Lincoln Dirstine and Estelle Brewster (Hall) Godshall. Assistant Manager, Frances Copper Mining Company and Ivanpah Copper Company. Relative in Fraternity, brother, Leon D. Godshall, Alpha Lambda, '17.

Edwyn French Steen, A.B., Berkeley, Cal.

2525 Durant Avenue.

Born at Blise, Idaho, April 4, 1895. Son of Daniel Morrison and Harriett Louise (French) Steen. Second Lieutenant and Instructor, School of Military Aeronautics, Berkeley, Cal., August 23, 1918, to January 4, 1919. Relative in Fraternity, brother, Heber S. Steen, Alpha Lambda, '18.

Heber Spencer Steen, A.B., Alameda, Cal.

1192 Broadway.

Born at Boise, Idaho, September 22, 1896. Son of Daniel Morrison and Harriet Louise (French) Steen. Ensign, U. S. N. R., during the World War. Relative in Fraternity, brother, Edwyn F. Steen, Alpha Lambda, '18.

Max Weston Thornburg, Berkeley, Cal.

2700 Benvenue Avenue.

Born at Long Beach, Cal., October 3, 1892. Son of Charles Hix and Evangeline (Holbrook) Thornburg. U. S. Army officer. Enlisted May, 1917; commissioned Second Lieutenant, F. A., August, 1917; assigned to 11th F. A.; transferred to C. A. C., November, 1917; promoted First Lieutenant, February, 1919, and Captain, June, 1919; overseas with 46th C. A. Married, March 30, 1918, Leila Baldwin Berry.

Edwin Richard Hennessey, Napa, Cal.

Born at Napa, Cal., March 10, 1894. Son of Dr. Edwin Z. Hennessey and Mary C. Tyther. Teller, Bank of Italy, Napa Branch.

Robert Lee Brown, B.S., Napa, Cal.

634 Franklin Street.

Born at Napa, Cal., March 8, 1895. Son of Henry and Dora (Kellett) Brown. Served as Ordnance Sergeant, March 8, 1918, to June 17, 1919; nine months in A. E. F.

Harvey Maher Kilburn, B.S., Faywood, N. M.

Born at Silver City, N. M., December 22, 1895. Son of William Harvey and Emma (Whitehill) Kilburn. Served as First Class

Private, 109th Ammunition Train, A. E. F., October, 1918, to January, 1919.

Wilson Meyer, San Francisco, Cal.

2030 Lyon Street.

Born at San Francisco, Cal., January 23, 1896. Son of George H. C. and Olga M. (Speyer) Meyer. With Meyer, Wilson and Company, San Francisco, importers and exporters. Commissioned Second Lieutenant, Infantry, August 15, 1917; First Lieutenant, December 31, 1917; Captain, August 24, 1918; Instructor, 4th O. T. S., Camp Lewis, Wash.

Philip Albert Embury, Berkeley, Cal.

1544 Milvia Street.

Born at Berkeley, Cal., June 12, 1891. Son of George Samuel and Sarah Amanda (Keller) Embury. Volunteer with French Army, 1917; commissioned Second Lieutenant, A. S. M. A.; participated in Meuse-Argonne offensive.

Herbert Raymond Kendall, Santa Ana, Cal.

108 West Fourth Street.

Born at Phoenix, Ariz., June 27, 1895. Son of Charles S. Kendall and Elizabeth (Gilbert) Kendall. Served in California Ambulance Unit in France, May 19, 1917, to November 19, 1917; commissioned Second Lieutenant, A. S. M. A.; assigned to 49th Aero Squadron. Was wounded October 21, 1918, while flying during the Argonne offensive, brought down behind the German lines, remained a prisoner in a German hospital until December 6, 1918. Married, June 19, 1919, Mary Chase Kenyon.

1919.

Clifton Rogers Gordon, San Francisco, Cal.

500 Hayes Street.

Born at San Francisco, Cal., November 7, 1895. Son of John and Josephine (McLure) Gordon. U. S. Army officer. First Lieutenant, 12th Infantry, U. S. A. Relative in Fraternity, brother, Edward B. Gordon, Alpha Lambda, '23.

Maurice Embry Gibson, A.B., Los Angeles, Cal.

1532 Crestwood Way.

Born at Stanford, Kentucky, November 26, 1892. Son of John Bell and Mattie (Curd) Gibson. Second Lieutenant, 8th Infantry, November, 1917, to November, 1918; First Lieutenant, Regular Army, 27th Infantry, A. E. F. Siberia to July, 1919.

Donald Leigh Leavitt, Willows, Cal.

Born at Oakland, Cal., August 12, 1896. Son of Frank Wiley and

Bonnie (Steel) Leavitt. Fruit farmer. Served as Private, Battery D, 46th C. A. and Corporal, Battery F, 37th C. A.; discharged December, 1918.

Donald Munson Gregory, A. B., Berkeley, Cal.

Greenwood Terrace.

Born at San Francisco, Cal., January 21, 1897. Son of Warren and Sarah McLean (Hardy) Gregory. Member of American Commission for Relief in Belgium, September, 1916, to May, 1917, stationed at Mons and Brussels. Second Lieutenant, 145th F. A.; A. E. F., August, 1918, to January, 1919.

Leonard Maxwell White, A.B., Phoenix, Ariz.

Northwestern Mutual Life Insurance Company.

Born at Chino, Cal., August 4, 1894. Son of Theodore Frelinghuysen and Annie (Maxwell) White. In insurance business. Served as Private and Sergeant, First Class, 818th Aero Squadron; commissioned Second Lieutenant, A. S. M. A.

John Campbell Moses, Los Angeles, Cal.

1629 Gramercy Place.

Born at Denver, Colo., August 20, 1896. Son of Cassins Millard and Betsy Baldwin (Coningham) Moses. U. S. Army officer. Instructor, School of Military Aeronautics, Berkeley, Cal., May to November, 1917; Second Lieutenant and First Lieutenant, 2d F. A., regular army; served in A. E. F.

1920.

Robert Bowen Smith, Ridgefield, Wash.

Born at Chicago, Ill., October 7, 1897. Son of Robert Winslow and Mabel (Bowen) Smith. Cadet, C. Q. M. (A), U. S. N. R., Naval Aviation during the World War.

James Francis McCone, San Francisco, Cal.

Fairmont Hotel.

Born at San Francisco, Cal., May 17, 1898. Son of James Francis and Ellen Margaret (Lemman) McCone. Served as Private and Corporal, 63d Infantry, November, 1917, to August, 1918; commissioned Second Lieutenant, Infantry, November, 1918; discharged December 15, 1918.

George Le Roy Klingaman, Los Angeles, Cal.

1323 Valencia Street.

Born at Los Angeles, Cal., April 21, 1898. Son of Elmer Ellsworth and Rebecca Jane (Whysong) Klingaman. Tau Beta Pi. S. A.

T. C., University of California, 1918. Relative in Fraternity, brother, Fred C. Klingaman, Alpha Lambda, '24.

William Walter Davison, Jr., Hollywood, Los Angeles, Cal.

1837 Cherokee Avenue.

Born at Peabody, Kans., September 8, 1897. Son of Edgar Francis and Annie (Turner) Davison. Enlisted U. S. N. R. as Commander (A), April 21, 1918. Commissioned Ensign, November 6, 1918; designated Naval Aviator, May, 1919; discharged June 1, 1919.

Gerville Mott, Oakland, Cal.

276 Lee Street.

Born at San Francisco, Cal., April 13, 1898. Son of Frank K. and Gertrude M. (Meyer) Mott. S. A. T. C., University of California, 1918.

Thomas Anderson Campbell, Casper, Wyo.

Born at Denver, Colo., February 15, 1895. Son of Anthony Charles and Mary (Brennan) Campbell.

Edward Tyson Woodruff, Redlands, Cal.

112 Sonora Street.

Born at Redlands, Cal., June 8, 1896. Son of James Ennis and Bertha (Casselberry) Woodruff. Enlisted in Enlisted Engineers Corps, July 9, 1918. Transferred to Engineers Section S. A. T. C. Oct. 30, 1918. Relative in Fraternity, brother, Ennis C. Woodruff, Alpha Lambda, '16.

Hamilton Richmond Howells, Berkeley, Cal.

2523 Virginia Street.

Born at Point Loma, San Diego, Cal., November 13, 1897. Son of Julius M. and Jessie (Snider) Howells. Ranchman. Relative in Fraternity, brother, Merriam J. Howells, Alpha Lambda, '17.

Winslow Haskell Randall, Berkeley, Cal.

2705 Piedmont Avenue.

Born at Berkeley, Cal., August 12, 1897. Son of Henry Irwin and Ida May (Gibson) Randall. Sergeant, Company A, 336th Battalion, Tank Corps, August, 1918, to January, 1919; M. T. Company, 818, A. E. F., January to August, 1919. Relative in Fraternity, brother, Richard Ray Randall, Alpha Lambda, '13.

Leonard Fenwick Smith, Piedmont, Cal.

101 Bonita Avenue.

Born at Oakland, Cal., March 11, 1899. Son of John Francis and Ann Elizabeth (Moffat) Smith. Served in U. S. N. R., 1918.

Robb Roy Young, Exeter, Cal.

Born at Merced, Cal., June 20, 1899. Son of Roy Jackson and Flora May (Robb) Young.

Philip Clyde Griffin, Abilene, Tex.

Box 592.

Born at Otasca, Texas, September 21, 1898. Son of Ephraim Edward and Lilian Clyde (Ragsdale) Griffin. Ranchman. Served in U. S. N. R., July 16, 1918, to February 26, 1919.

1921.

Sanford Vincent Larkey, Oakland, Cal.

1017 Ashmount Avenue.

Born at Oakland, Cal., May 11, 1898. Son of Alonzo Sanford and Anne Nevada (Jefferson) Larkey. Commissioned Second Lieutenant, Infantry, September 16, 1918. S. A. T. C., Stanford University. Relative in Fraternity, brother, Jefferson Larkey, Alpha Lambda, '22.

Harold Hamilton Balsdon, Colusa, Cal.

Born at Oakland, Cal., May 22, 1899. Son of James Hamilton and Caroline (Schutz) Balsdon. S. A. T. C., University of California, 1918.

Fred Sweet Bruckman, Los Angeles, Cal.

1510 St. Andrews Place.

Born at Riverside, Cal., May 29, 1898. Son of Christopher and Harriett (Sweet) Bruckman. Candidate, Coast Artillery School, Fort Monroe, Va., during the World War.

Charles Cobb, Berkeley, Cal.

3108 Lewiston Avenue.

Born at Cycloneta, Ga., August 13, 1897. Son of James Forrest and Mary Louise (Williams) Cobb. Served as Second Lieutenant, Infantry, U. S. A., during the World War. Relative in Fraternity, brother, Murphy Cobb, Alpha Lambda, '24.

Arthur Ronald Davies, Berkeley, Cal.

102 El Camino Real.

Born at Victoria, B. C., Canada, March 11, 1897. Son of John Arthur and Florence Winn (Gates) Davies. Served as Regimental Sergeant Major, Headquarters, Camp Bowie, Texas.

Simpson Henry Hornage, Stockton, Cal.

17 W. Rose Street.

Born at Stockton, Cal., March 26, 1899. Son of Harry Simpson

and Angielene (Sawyer) Hornage. Served as candidate in C. I. O. T. C., Camp MacArthur, Texas.

John Edward McCarthy, San Francisco, Cal.

2306 Vallyo Street.

Born at San Francisco, Cal., February 17, 1898. Son of Dr. William Daniel McCarthy and Katherine Hammond. Second Class Seaman, U. S. N., June, 1918, to February, 1919.

John Richardson Mage, Los Angeles, Cal.

Rex Arms.

Born at Peoria, Ill., January 29, 1900. Son of William Cheek and Clara Geneva (Richardson) Mage. S. A. T. C., University of California, 1918.

Harold Gove Mason, Oakland, Cal.

620 East Twenty-second Street.

Born at Oakland, Cal., April 25, 1896. Son of George Henry and Margaret (Williams) Mason. Served as Ensign, U. S. N. R.; attached to U. S. S. *Rainier*, on duty in Mexican waters; entered service July 27, 1917; discharged February 3, 1919.

Charles Winfield Partridge, Berkeley, Cal.

1726 Euclid Avenue.

Born at Omaha, Neb., May 20, 1899. Son of Charles Walter and Olive Partridge.

Archibald Borland Von Adelung, Oakland, Cal.

407 Twenty-ninth Street.

Born at Oakland, Cal., August 5, 1898. Son of Edward and Mary (Borland) Von Adelung. S. A. T. C., University of California, 1918.

Jonathan Goodier, San Francisco, Cal.

2901 Broderick Street.

Born at Utica, N. Y., November 28, 1897. Son of Lewis Edward and Jane Estelle (Northrop) Goodier. During the World War served as Second Lieutenant, F. A., Camp Zachary Taylor, Ky.

Randolph Eldridge Longwell, Brentwood, Cal.

Born at Oakland, Cal., May 29, 1897. Son of Samuel Randolph and Sarah Longwell. Superintendent of the University of California Dairy.

Thomas Nichols Barrows, Berkeley, Cal.

1726 Euclid Avenue.

Born at San Diego, Cal., August 29, 1900. Son of Dr. David Pres-

cott Barrows and Anna Spencer Nichols. Relative in Fraternity, father, Dr. David P. Barrows, Alpha Lambda, '95.

Dwight Holbrook Thornburg, Los Angeles, Cal.

2140 Cambridge Street.

Born at Long Beach, Cal., April 3, 1895. Son of Charles Hix and Evangeline (Holbrook) Thornburg. Enlisted as Private, C. A. C., May, 1917; Warranted Assistant Engineer, C. A. C., June, 1918; seven months in A. E. F., with 40th Brigade Railroad Artillery; detached service in Metz sector. Discharged April, 1919. Married, May 17, 1919, Dorothy Folger. Relative in Fraternity, brother, Max W. Thornburg, Alpha Lambda, '18.

Dan Alexander McMillan, Jr., Los Angeles, Cal.

2626 Normandie Avenue.

Born at Springfield, Mo., July 20, 1897. Son of Dan Alexander and Gertrude (Langston) McMillan. Enlisted in Air Service, Signal Corps, December 19, 1917; commissioned Second Lieutenant, R. M. A., A. S. M. A., November 1, 1918; discharged June 9, 1919.

1922.

Marc Wesley Buterbaugh, Oakland, Cal.

1130 East Twenty-eighth Street.

Born at Alameda, Cal., September 26, 1899. Son of Daniel and Clara (McChesney) Buterbaugh. Served in the U. S. N. R., during the World War.

George Halsey Grant, Oakland, Cal.

1231 Adeline Street.

Born at Oakland, Cal., October 27, 1899. Son of James Alexander and Sophia A. (Halsey) Grant. S. A. T. C., University of California, 1918.

Clark James Burnham, Jr., Berkeley, Cal.

1750 Bushnell Place.

Born at San Francisco, Cal., October 8, 1919. Son of Clark James and Alice (Kinne) Burnham.

Henry De Roulet, Los Angeles, Cal.

697 South Serrano Avenue.

Born at Los Angeles, Cal., July 2, 1900. Son of Charles and Marie Louise (Pellissier) De Roulet.

Edwin Forest Hill, Jr., Los Angeles, Cal.

680 Westmoreland Avenue.

Born at Pasadena, Cal., August 19, 1900. Son of Edwin Forest

and Frances Vincent (Brown) Hill. S. A. T. C., University of California, 1918.

John Alexander McCone, Berkeley, Cal.

1414 Le Roy Avenue.

Born at San Francisco, Cal., January 4, 1902. Son of Alexander John and Margaret Josephine (Enright) McCone.

Frederick Campbell Benner, Oakland, Cal.

370 Thirty-fourth Street.

Born at Oakland, Cal., October 27, 1899. Son of Harry and Henrianna Lenox (Campbell) Benner. Apprentice Seaman, U. S. N. R., Naval Unit, University of California, 1918.

John Marion Boyden, San Francisco, Cal.

1350 Pine Street.

Born at Kansas City, Mo., January 10, 1899. Son of Edward Burns and Grace Emily (Scruby) Boyden. Naval unit, U. S. N. R., University of California, 1918.

James Barnett Hutchinson, Los Angeles, Cal.

215 South Van Ness Avenue.

Born at Los Angeles, Cal., September 25, 1900. Son of James Minter and Gertrude Myrtle (Graves) Hutchinson.

Jefferson Larkey, Oakland, Cal.

1017 Ashmont Avenue.

Born at Oakland, Cal., December 24, 1899. Son of Dr. Alonzo Sanford Larkey and Ann Nevada Jefferson. Relative in Fraternity, brother, Sanford V. Larkey, Alpha Lambda, '21.

Herbert Kempkey Henderson, Piedmont, Cal.

224 Mountain Avenue.

Born at Oakland, Cal., February 28, 1898. Son of Herbert B. and Minnie E. (Kempkey) Henderson. Commissioned Second Lieutenant, R. M. A., A. S. M. A., October 25, 1918.

Harold Quincy Noack, Oakland, Cal.

309 Perry Street.

Born at Oakland, Cal., March 6, 1901. Son of Harry Richard and Minnie Missouri (Reed) Noack.

1923.

Robert Forsythe Gardner, San Francisco, Cal.

2880 Vallejo Street.

Born at San Francisco, Cal., October 11, 1900. Son of Fred A. and Florence R. (Wheiman) Gardner.

Morris Allen Daly, Los Angeles, Cal.

2885 Sunset Place.

Born at Salt Lake City, Utah, May 23, 1896. Son of John Joseph and Elizabeth Margaret (Moxum) Daly. Served as Sergeant, Company B, 364th Infantry, 91st Division, September, 1917, to May, 1919; participated in St. Mihiel, Argonne-Meuse and Ypres-Lys offensives.

Edward Blair Gordon, San Francisco, Cal.

500 Hayes Street.

Born at San Francisco, Cal., July 24, 1898. Son of John and Josephine Anna Gordon. Volunteer with French Army, February 14 to September 18, 1917; Sergeant, First Class, U. S. A., to April 4, 1919; awarded Croix de Guerre. Relative in Fraternity, brother, Clifton R. Gordon, Alpha Lambda, '19.

William Angus Hamilton, Jr., Mill Valley, Cal.

Born at Mill Valley, Cal., March 17, 1900. Son of William Angus and Ruby (Plummer) Hamilton.

Drury Noah Falk, Eureka, Cal.

1137 F. Street.

Born at Eureka, Cal., March 8, 1898. Son of Charles Eugene and Blanche Alice (Graeter) Falk. Served as Seaman, U. S. N. R., on transport duty during World War.

William Grout Barrett, San Francisco, Cal.

2626 Lyon Street.

Born at San Francisco, Cal., July 9, 1902. Son of Charles Leland and Olga Clara (Block) Barrett.

Donald Huntington Kittrelle, Oakland, Cal.

578 Walavista Avenue.

Born at Santa Cruz, Cal., November 12, 1894. Son of Marvin B. and Mary Huntington (Jones) Kittrelle. Served in U. S. Army as Master Hospital Sergeant with Evacuation Hospital No. 37. Overseas from November 12, 1918, to June 27, 1919. Relative in fraternity, brother, R. W. Kittrelle, Alpha Lambda, '05.

1924

Jack Fisher Mackenzie, Mountain View, Cal.

Born at Defiance, Ohio, October 10, 1899. Son of Hector and Margaret (Fisher) Mackenzie.

Gerald Arthur Champneys Hodgson, Hollywood, Los Angeles, Cal.

7268 Franklin Avenue.

Born at Los Angeles, Cal., August 18, 1901. Son of Cecil E. C. and Florence (Roberts) Hodgson.

Gerald Gibson Pearce, Berkeley, Cal.

2531 Channing Way.

Born at Brighton, Colo., August 23, 1901. Son of Fred Owen and May Eleanor (Gibson) Pearce.

Fred Clay Klingaman, Los Angeles, Cal.

1323 Valencia Street.

Born at Los Angeles, Cal., August 11, 1900. Son of Elmer Ellsworth and Rebecca (Whysong) Klingaman. Relative in fraternity, brother, George L. Klingaman, Alpha Lambda, '21.

Lawrence Hampton Tyson, Piedmont, Cal.

25 Sotelo Avenue.

Born at Alameda, Cal., July 31, 1902. Son of James and Grace Isabelle (Hampton) Tyson.

Robert Spencer Leet, Oakland, Cal.

145 Athol Avenue.

Born at Oakland, Cal., November 16, 1902. Son of Robert Andrew and Leah Alberta (Spencer) Leet.

Murphy Cobb, Berkeley, Cal.

3108 Lewiston Avenue.

Born at Cordele, Georgia, March 15, 1901. Son of James Forrest and Mary Louise (Williams) Cobb. Relative in fraternity, brother, Charles Cobb, Alpha Lambda, '21.

Richard Martin Dunn, Berkeley, Cal.

2319 College Avenue.

Born at Perth, Western Australia, September 12, 1900. Son of Joseph and Edith (Neville) Dunn.

ALPHA MU CHAPTER HOUSE
Massachusetts Institute of Technology

Alpha Mu Chapter

MASSACHUSETTS INSTITUTE OF TECHNOLOGY

BOSTON, MASSACHUSETTS

Instituted October 16, A. D. 1903

CHARLES FRANCIS UNDERHILL

EDWIN THOMAS WOOD

ARTHUR CUTTS WILLARD

FLETCHER HAMILTON BURKE

THOMAS BRECKINRIDGE CABELL

History of Alpha Mu Chapter

Alpha Mu Chapter was founded at the Massachusetts Institute of Technology, on October 16, 1903. In 1889 a petition to the Phi Kappa Sigma Fraternity from certain students of the Institute was for some reason rejected. The question of a chapter at "Tech" did not again arise until 1902, when Alfred T. Levine, of Alpha Iota, conferred with the Executive Board in Philadelphia, and communicated to it the statement that a number of desirable students at "Tech" were considering a petition to the Fraternity. The result was an application which was approved in due time and the chapter created on the date first mentioned. The institution of the five charter members was conducted by Frank B. Bower and Boyd Lee Spahr, of the Executive Board, assisted by William H. Walker, Psi, '88, and Frederick T. Hyde, Tau, '91.

During the first year of the chapter's existence little attempt was made to strengthen the organization. Then, just before the close of the college year, the gravity of the situation suddenly became apparent to the members, and they initiated three Sophomores to replace the graduating Seniors.

Only four men returned to represent Phi Kappa Sigma in the fall of 1904, but they immediately began an active campaign for new material. These were hard times for the young chapter. It had little to attract the prospective candidate — no chapter house, no established reputation, nothing but the friendship of a few enthusiastic, hard-working men and the prestige of the national Fraternity; but these proved enough, and by the following spring the membership had increased to thirteen. Up to this time meetings had been held in the rooms of the various members, but in the spring a small house was rented on Aspinwall Avenue, Brookline, and some of the men lived there until June. The experiment was not a success however, mainly because of the distance from the Institute; and the house was given up at the end of the college year.

The fall of 1905 found Alpha Mu with nine members. Until Christmas the chapter rented a room on Huntington Avenue for a meeting place. This proving inadequate for its growing needs, several rooms were secured at 262 Newbury Street, in the heart of the fraternity district. Several men lived there during the spring. This was the first important step toward establishing the reputation of Phi Kappa Sigma at the Institute.

The fall of 1906 marked the beginning of Alpha Mu's present prosperity. A three-story house, 314 Newbury Street, was leased for one year, and for the first time in the history of the chapter regular meals were served in the house.

The next fall a larger three-story house, 422 Newbury Street, was taken. This remained the headquarters of Alpha Mu for two years. During this time the chapter continued to grow and prosper, strengthening its organization and preparing for its greater progress.

In the fall of 1909 a large four-story house, 225 Newbury Street, was chosen as the home of Alpha Mu, which found itself capable of competing successfully with the best fraternities at the Institute.

The chapter remained at 225 Newbury Street until 1914, when a larger and better house was rented at 203 Bay State Road, in the best residential district in Boston. During the period from 1910 to 1914 the chapter greatly strengthened its standing at the Institute, keeping its membership constant between twenty-five and thirty men.

The next period in Alpha Mu's history is that of the World War. Although the membership ranks became gradually thinner, this was a period of great prosperity. The few men who were in College realized the task they had before them in keeping up the standing of the chapter, with a result that they worked doubly hard; and the success of Alpha Mu Chapter of today, second to no other Fraternity at Technology, is largely due to the efforts of those men during the War, and to the timely aid and cooperation of our Alumni.

The War brought sadness to our doors. Alpha Mu lost two of her finest products, men who had the interests of the

Fraternity close to their hearts. Brother William Eastman, Jr., who was serving in the capacity of Instructor in the U. S. School of Army Aviation at Technology, was seriously injured in the fall of 1917, being struck by an aeroplane propellor, dying a few days later from the injuries sustained. Brother James Phillip Uhlinger died a year later during the influenza epidemic while in the service at Camp Meade.

A year later we received the sad news of the death of Brother Henry F. King, Epsilon, 67, Pi, '68, " the grand old man of Alpha Mu." For years " Pa " was our Chapter Visitor, and was given the title of Chapter Visitor Emeritus. His conscientious efforts and work on behalf of the chapter, as well as for the Fraternity as a whole, had much to do with our present prosperity. With the sudden death of Brother " Pa " King from old age, the Fraternity lost a true Phi Kap and a loyal friend.

Alpha Mu is back to normal size again. We stand foremost among the Fraternities at Technology. We look forward into the future with the firm conviction that Alpha Mu will prove to be a most valuable asset to the Fraternity.

Alpha Mu Chapter

1904.

Arthur Cutts Willard, S.B., Urbana, Ill.

106 West California Street.

Born at Washington, D. C., August 12, 1878. Son of Alexander Drummond and Sarah (Cutts) Willard. Assistant Professor of Mechanical Engineering, George Washington University, Washington, D. C., 1906–09. Heating and Ventilating Engineer, War Department, Washington, D. C., 1909–13. Professor of Heating and Ventilating, University of Illinois, 1913 to date. Sigma Xi. Married, November 26, 1907, Sarah Lamborn.

Edwin Thomas Wood, S.B., Steubenville, Ohio.

La Belle Iron Works.

Born at Dorchester, Mass., November 24, 1881. Son of George Evans and Abbie Ann (Nelson) Wood. With the La Belle Iron Works, as engineer of tests, 1905–12; metallurgical engineer, 1912 to date. Married, October 16, 1912, Anna Regan Beazell.

Charles Francis Underhill, S.B., West Roxbury, Boston, Mass.

4855 Washington Street.

Born at Charlestown, Mass., September 24, 1881. Son of Benjamin Franklin and Harriet Etta (Howe) Underhill. Assistant Superintendent, Central Constancia, Cuban American Sugar Company, 1912–19, and superintendent, 1919 to date.

1905.

Fletcher Hamilton Burke, A.B. and A.M. [Canisius Coll.], Atlanta, Ga.

503 Healey Building.

Born at Buffalo, N. Y., June 4, 1879. Son of Francis Lambert and Josephine (Rainey) Burke. Consulting engineer. Inspector foreman in charge of underground construction, Electrical Department, District of Columbia, 1909 to 1911. Special Engineer, Construction Division, War Department, Washington, D. C., 1917–18; Field Engineer, Camp Jackson, S. C., 1918–19. Married, first, November 16, 1911, Anna Gardiner, died, February 17, 1916; second, March 16, 1918, Ella Marie Karr, died, October 14, 1918; third, Jennie R. Hand, July 15, 1920.

Thomas Breckinridge Cabell, S.B.; B.S. [Ogden Coll.], Jackson, Miss.

736 Euclid Avenue.

Born at Bowling Green, Ky., December 24, 1883. Son of Rev. Benjamin Franklin and Ellen Douglas (Patterson) Cabell. Sales Engineer, Electric Supply Co., Memphis, Tenn., 1906–19. President, Stuart C. Irby & Co., Jackson, Miss., 1919 to date. Married, January 1, 1906, Essie Frances Funkhouser.

William Fuller Smart, S.B., Lewiston, Me.

332 Main Street.

Born at Lewiston, Me., February 12, 1882. Son of William T. and Sarah A. (Fuller) Smart. Stock broker. Married, August 29, 1912, Margaret A. Strachan.

Robert Douglas Farrington, S.B., Boston, Mass.

30 State Street.

Born at West Roxbury, Mass., December 22, 1883. Son of Horace and Mary A. (Todd) Farrington. Real estate operator. Relative in Fraternity, brother, Harold P. Farrington, Alpha Mu, '07.

1906.

Charles Edward Abbott, Boston, Mass.

3 Park Street.

Born at Middleton, Mass., October 21, 1883. Son of Edward A. and Elizabeth O. (Wallace) Abbott. General contractor. President and Treasurer, E. A. Abbott Company and Bank Buildings Company. Married, October 18, 1911, Ethel Josephine Hixon.

Llewellyn Adelbert Parker, S.B., Los Angeles, Cal.

3930 Ingraham Street.

Born at Denver, Colo., December 6, 1882. Son of Edgar Daniel and Claire Marie (Haigh) Parker. Consulting architect and engineer. Married, February 18, 1913, Constance Irene Bulfinch.

Sylvanus Wells Wilder, S.B., Paterson, N. J.

64 Seventeenth Avenue.

Born at Cambridge, Mass., August 11, 1882. Son of Silvas Austin and Sarah Jane (Reed) Wilder. Secretary and Superintendent of Dolphin Jute Mills.

James Philip Wey, Atlanta, Ga.

125 Elizabeth Street.

Born at Hiawatha, Kan., June 3, 1885. Son of Henry Bernard and Frances Christina (Liggett) Wey. Estimating Engineer and

Purchasing Agent, Southern Ferro Concrete Co., reinforced concrete and general contracting work.

Robert Hursh, S.B., Denver, Colo.

703 Symes Building.

Born at West Somerville, Mass., August 21, 1885. Son of Christopher Spahr and Ida Arabelle (Howe) Hursh. General Superintendent, Ore and Fuel Department and Assistant Secretary and Assistant Treasurer, Empire Zinc Company. Married, October 24, 1910, Ethel May Holliday.

1907.

John Patten Chadwick, S.B., Antofagasta, Chile.

Casilla 35.

Born at Saco, Me., April 21, 1884. Son of John and Nellie (Patten) Chadwick. With American Smelting and Refining Co., South American Department as ore buyer and smelter superintendent; at present Manager of Export Department.

Harold Philip Farrington, S.B., M.S., New York, N. Y.

198 Broadway.

Born at West Roxbury, Mass., November 4, 1885. Son of Horace and Mary Abbey (Todd) Farrington. President and Treasurer, Peninsular Trading Agency, Inc. Married, December 12, 1917, Edith Colfax Aitken. Relative in Fraternity, brother, Robert D. Farrington, Alpha Mu, '05.

Richard Grant Augustus Donnelly, Trenton, N. J.

109 East State Street.

Born at Ewing, N. J., August 10, 1885. Son of Richard Grant Augustus and Susie Isabel (Gould) Donnelly. Merchant. Married, January 1, 1912, Madeleine Ruth Heyes.

George Brinton Thomas, M.E. in E.E. [Ohio State Univ.], Maplewood, N. J.

78 Chestnut Street.

Born in Paris Township, Portage County, Ohio, August 3, 1882. Son of John R. and Hannah (Johns) Thomas. Instructor in Electrical Engineering, Massachusetts Institute of Technology, 1907–10; Professor of Electrical Engineering and head of department, Colorado College, 1911–17; Director of Technical Training, Engineering Department, Western Electric Company, 1918 to date. Served as Second Lieutenant, First F. A., Colorado N. G. on Mexican border, 1916. Married, August 21, 1913, Mary E. Wright.

1908.

Alexander Ellis, Boston, Mass.

60 Congress Street.

Born at Cambridge, Mass., January 25, 1887. Son of Alexander and Katherine Augusta (Randall) Ellis. Insurance broker, Barton and Ellis Company. Private and Corporal, 1st Corps Cadets, N. G. Mass., 1912–17; First Lieutenant, Company C, 101st U. S. Engineers, 26th Division, June, 1917, to January, 1919; in A. E. F. from September, 1917.

Abbott Howe Thompson, Wellesley Hills, Mass.

Born at Brookfield, Mass., July 5, 1885. Son of Loami C. and Clara S. (Johnson) Thompson. Shoe manufacturer. Married, October, 1910, Mildred Whittier.

William Alexander Adams, Shanghai, China.

27 Nanking Road.

Born at New Castle, New Brunswick, Canada, November 23, 1883. Son of Michael and Agnes (Nealis) Adams. Surveyor with Philippine Government, 1909–13; Assistant Manager and Manager, China Realty Company, 1913 to date. Married, April 4, 1909, Helen Johnson.

Harold Wentworth Wellington M.D. [Columbia] (I), Washington, D. C.

Navy Department.

Born at Weymouth, Mass., July 5, 1886. Son of Frank Oliver and Margaret Josephine (Wentworth) Wellington. Medical officer, U. S. N.

Paul Edmunds Fernald, Wichita Falls, Tex.

Born at Waterloo, Iowa, November 16, 1885. Son of George Everet and Alice Emma (Glidden) Fernald. Mining and oil operator. Served as First Lieutenant, Engineers, U. S. A., during the World War. Married, November 6, 1912, Nona M. Kiley.

Percy Lawson Handy, East Milton, Mass.

49 Grafton Avenue.

Born at Quincy, Mass., December 14, 1886. Son of Frank Lawson and Alice Percy (Harlow) Handy. Insurance broker with John C. Paige and Company, Boston. Married, December 26, 1910, Helen Timmins.

William Edward Mahoney, Ph.B. [Yale], Hopkinton, Mass.

P. O. Box 124.

Born at Worcester, Mass., September 24, 1885. Son of Jared Frank

and Ellen (Harrington) Mahoney. Civil engineer. Resident Engineer, Algona Central and Canadian Pacific Railways, 1910–15. Served with Canadian Engineers overseas as Company Quartermaster Sergeant. Wounded in France, April 12, 1918.

Leland Edward Wemple, S.B., St. Louis, Mo.

1002 Pierce Building.

Born at Waverly, Ill., March 12, 1886. Son of Edward and Adeline (Carter) Wemple. Manager, Oxide Department, American Zinc, Lead and Smelting Company. Married, September 20, 1911, Ona Hileman.

Herman Carsten Schriefer, Canarsie, New York, N. Y.

Canarsie Road and East Eighty-ninth Street.

Born at Canarsie, L. I., N. Y., May 3, 1886. Son of George Andrew and Elizabeth (Lohmann) Schriefer. With Barton and Ellis Company, Boston. Enlisted as Private, Company E, 23d Engineers, November 27, 1917; landed in France, March, 1918; commissioned Second Lieutenant, Engineers, September 10, 1918; assigned to Company E, 23d Engineers. Discharged January, 1919.

Franklin Thompson Towle, S.B., West Roxbury, Boston, Mass.

74 Clement Avenue.

Born at Princeton, Mass., June 23, 1887. Son of James Albert and Edna Jane (Thompson) Towle. Fire protection engineer with Russell and Fairfield, Boston. Married, November 1, 1913, Jeamie Louise Millar.

1909.

George Weinhagen, Jr., Milwaukee, Wis.

A. G. Schulz Company.

Born at Milwaukee, Wis., July 19, 1885. Son of George and Julia (Eggerss) Weinhagen. President of A. George Schultz Company, manufacturers of paper boxes, cartons, fiber and corrugated shipping containers. Served as Private in Wisconsin State Guard Reserve, 1918. Married, November 25, 1908, Frances Caroline Woodbury.

George Irving Emerson, Hartford, Conn.

148 Whitney Street.

Born at Atkinson, N. H., April 12, 1887. Son of George Estins and Frances (Noyes) Emerson. Engineer in charge, Sprinklered Risks Department, National Fire Insurance Company. Married, September 4, 1912, Helen Daggett.

Benjamin Warren Dow, S.B., Oswego, N. Y.

The Pontiac.

Born at Providence, R. I., November 7, 1885. Son of Charles Eu-

gene Wiley and Belle Florence (Nutting) Dow. With Oswego Machine Tool Company. Married, December 27, 1916, Margaret Isabel Campbell.

Morse Wooley Rew, B.S. [Grinnell Coll.]; S.B., Pittsburgh, Pa.

1222 Fulton Building.

Born August 11, 1885, in Wayne County, Iowa. Son of Madison and Ellen Olivia (Woolley) Rew. Principal Assistant Engineer, Cincinnati Board Rapid Transit Commissioners, 1913–16; Chief Engineer, Pittsburgh Transit Commission, 1916–18; District Engineer, U. S. Shipping Board, Emergency Fleet Corporation, during the war and to date.; Secretary and Treasurer of Rew, Schusler and Van Vliet, engineers and contractors.

1910.

Frank Adams Baker, S.B., West Roxbury, Boston, Mass.

74 Clement Avenue.

Born at Boston, Mass., May 1, 1887. Son of Timothy Danforth and Annie Victoire (Holland) Baker. Industrial engineer. Served as First Lieutenant, Ordnance Department, U. S. A. Married, June 15, 1918, Alice Chandler.

Edwin Kenyon Jenckes, S.B., Philadelphia, Pa.

224 South Third Street.

Born at Pawtucket, R. I., August 15, 1888. Son of Edwin and Martha Cross (Kenyon) Jenckes. Sales Engineer, Westmoreland Coal Company, 1915 to date. Enlisted January 5, 1918; Company H, 306th Infantry, until July 15, 1918; overseas April 27, 1918; commissioned Second Lieutenant; assigned to Company G, 126th Infantry; promoted to First Lieutenant and Captain; participated in Aisne-Marne and Meuse-Argonne offensives; Army of Occupation. Married, July 16, 1913, Edith Gifford Scott.

Alfred Ingersoll Phillips, Jr., S.B., Washington, D. C.

Bureau of Standards.

Born in Philadelphia, Pa., June 9, 1887. Son of Alfred Ingersoll and Mary Colegate (Dale) Phillips. Gas Engineer and Superintendent, United Gas Improvement Company, 1910–16; civilian in Ordnance Department as gas expert, 1918; Associate Gas Engineer, Bureau of Standards, 1919 to date. Married, June 21, 1915, Josephine Walbaum Neall. Relative in Fraternity, father, Alfred I. Phillips, Alpha, '72.

Alfred Hague, New York, N. Y.

15 East Fifty-second Street.

Born in New York, N. Y., March 4, 1887. Son of Ernest and Lilly

Caroline (Thum) Hague. Production engineer. Enlisted as Boatswain's Mate, First Class, U. S. N., June 6, 1917; commissioned Ensign, Naval Aviation, June 6, 1918; overseas July 1, 1918, serving in England.

Ellery Earle Root, Buffalo, N. Y.

Buffalo Standard Ink Corporation.

Born at Syracuse, N. Y., October 1, 1886. Son of Ellery Elias and Carrie May (Bronson) Root. Manufacturing chemist. President of Standard Ink Corporation. Married, October 10, 1914, Phoebe Eastman Benedict.

Laurence Todd Hemmenway, S.B., West Roxbury, Boston, Mass.

100 Mt. Vernon Street.

Born at Dorchester, Mass., December 13, 1888. Son of Edward Augustus and Alice Henry (Todd) Hemmenway. With Holtzer-Cabot Electric Company. Served as Lieutenant, j. g., U. S. N. R. Flying Corps, April 30, 1918, to February 15, 1919. Married, May 27, 1914, Alice Hunnewell.

James H. O'Brien, B.S. [Carleton Coll.], Indianapolis, Ind.

115½ Lencke Annex.

Born at Plantagenet, Ontario, Canada, June 9, 1880. Son of Patrick and Elizabeth (Delaney) O'Brien. District Manager, American Blower Company. Married, February 2, 1911, Irene Lamb.

Hiram Neil Crichton, S.B., Odebolt, Iowa.

Born at Franklin, Neb., January 21, 1888. Son of Robert Andrew and Mary Elizabeth (Adams) Crichton. Inspector, U. S. Government, Ohio River Improvement, 1914–18; Junior Engineer, 1918 to date. Married, February 14, 1918, Chloe Gertrude Johnson.

1911.

William Charles West, Chicago, Ill.

14 East Jackson Boulevard.

Born in Chicago, Ill., March 24, 1890. Son of William Henry and Emma Melinda (Hippach) West. Engineer for Independence Bureau, Chicago, 1912–17. President, West & Dennett Co., 1917 to date. Married, June 27, 1913, Eda Kerber.

Chester Totten Morey, Providence, R. I.

Rhode Island Tool Company.

Born at Cambridge, Mass., November 23, 1882. Son of Elisha W. and Ella L. (Mills) Morey. Assistant Superintendent, Rhode

Island Tool Company. Married, June 18, 1912, Elizabeth W. Wood.

Robert Remington Stanley, Lincoln, N. H.

Born at Barnet, Vt., March 3, 1889. Son of Alfred and Mary Richmond (Boardman) Stanley. New Hampshire State Factory Inspector, 1917–19. Insurance Manager, Parker-Young Company, 1919 to date. Married, September 24, 1912, Alma Marie Bruggeman.

Minot Savage Dennett, Detroit, Mich.

Park Building.

Born at Belmont, Mass., June 4, 1888. Son of Herbert Enos and Alice Howard (Battles) Dennett. Superintendent of Inspection, Packard Motor Car Company, 1910–17. Moses and Dennett, 1917 to date.

William Dewey Foster, S.B., M.S., New York, N. Y.

101 Park Avenue.

Born at Kirksville, Mo., January 1, 1890. Son of William Dewey and Fannie (Brasfield) Foster. Architect. Served as First Lieutenant, Engineers. Was in Camouflage Section during the War, taking part in St. Mihiel and Argonne-Meuse offensives.

Clarence Willard Dow, Braintree, Mass.

River Street.

Born at Windham, N. H., November 5, 1887. Son of Willard Elbridge and Alice Heath (Fairbanks) Dow. Senior Inspector Magnetos for Bureau of Aircraft Production, 1917–19. Married, September 20, 1910, Cora May Turner.

Kenneth Winslow Faunce, S.B., Boston, Mass.

136 Corey Street.

Born at West Roxbury, Mass., December 17, 1890. Son of Linus and Wilhelmina (Heyer) Faunce. Engineer with John C. Paige and Company, insurance, Boston. Married, January 11, 1915, Grace Tufts.

William Haskins Coburn, S.B., Boston, Mass.

10 State Street.

Born at Boston, Mass., March 8, 1890. Son of Frank J. and Hannah C. (Haskins) Coburn. Investment banker. Deputy Labor Commissioner, Massachusetts State Board of Labor and Industries, 1914. Commissioned First Lieutenant, Gas Defense Division, Sanitary Corps, U. S. A., 1917; Captain, Chemical Warfare Service, July, 1918; discharged February, 1919. Married, June 20, 1917, Dorothy Grace Davis.

Charles Henry Mills, Wilmington, Del.

100 Jackson Street.

Born at West Springfield, Mass., April 21, 1887. Architectural work at Panama Canal, 1915–16. Architect with E. I. du Pont de Nemours & Company, 1916 to date.

1912.

John Henry Lenaerts, Boston, Mass.

185 Devonshire Street.

Born at Ramsey, N. J., May 27, 1889. Son of Charles Henry and Helen (Hillerman) Lenaerts. Electrical Engineer with Harry M. Hope Engineering Company. Married, October 5, 1915, Marion Susan Cole.

Kenneth Cartwright, S.B., Wakefield, Mass.

24 Park Street.

Born at West Epping, N. H., March 14, 1890. Son of Walter Orestes and Sara Abigail (Norris) Cartwright. Assistant to Engineer of Tests, N. Y., N. H. and H. R. R., 1914–18. U. S. naval officer, 1918 to date. Enrolled in U. S. N. R. June 7, 1918. Commissioned Ensign (t) U. S. N., September 15, 1918. Ordered to Submarine School at New London, Conn. Graduated March 28, 1919. Ordered to U. S. S. *AL-1*. Commissioned Lieutenant, j. g., before discharge. Married, October 5, 1915, Emma Louise Burwell.

Herbert Louis Woehling, Philadelphia, Pa.

6204 Carpenter Street.

Born in New York, N. Y., July 3, 1891. Son of Louis W. and Katharine (Schneider) Woehling. Assistant Manager, Philadelphia Branch, International Motor Company. Married, March 24, 1916, Katharine Elizabeth Stoddard.

Harold George Watkins, Whalom Park, Fitchburg, Mass.

Elizabeth Street.

Born at Plaistow, N. H., July 2, 1890. Son of Sidney George and Mary Belle (Gile) Watkins. Assistant Track Supervisor, Boston and Maine R. R., 1916 to date. Enlisted in 14th Engineers, June 1, 1917; Master Engineer, j. g., June 27, 1917; s. g., May, 1918; overseas July 27, 1917; wounded at Voieles Dunes, France, June 1, 1918; discharged April, 1919. Married, May 31, 1915, Grace Mildred Malley.

1913.

Ward Conant Lovell, Elizabeth, N. J.

Bowker Chemical Company.

Born at Cambridge, Mass., October 1, 1890. Son of Frederick Woodward and Mary Etta (Ward) Lovell. Superintendent, Bowker

Chemical Company. Relative in Fraternity, brother, Carleton W. Lovell, Alpha Mu, '16.

Elliot Howes Gage, S.B., Norfolk, Va.

U. S. Public Health Service, Custom House.

Born at Brooklyn, N. Y., June 12, 1891. Son of Charles Henry and Effie Estelle (Howes) Gage. Assistant in Engineering Division, Massachusetts Department of Health, 1913–15 and 1919–20. At present in U. S. Public Health Service. Commissioned Second Lieutenant, Engineers, August, 1917; assigned to 302d Engineers; First Lieutenant, September, 1918; discharged January, 1919. Married, August 15, 1917, Helen Louise Dyer.

Samuel Evan Rogers, Jr., S.B., Boston, Mass.

185 Devonshire Street.

Born at Omaha, Neb., October 21, 1890. Son of G. Samuel and Minnie-Haha (Proctor) Rogers. Engineer with Fred S. Smith, insurance, Boston. Private in First Corps Cadets, M. N. G., May, 1912 to 1915. Private and Chief Mechanic, Battery B, 301st F. A., October, 1917, to May, 1918. Commissioned Second Lieutenant, Ordnance and ordered overseas July, 1918. Armament officer with 370th Aero Squadron, Chatillon-sur-Seine; discharged February, 1919. Married, December 11, 1916, Margaret Vaughan Salter.

Walter Lucius Whitehead, S.B., Ph.D., Arlington, Mass.

7 Winter Street.

Born at Allegheny, Pa., July 5, 1891. Son of John and Mary (Aitken) Whitehead. Geologist. Assistant Geologist, U. S. Geological Survey. Served as Second Lieutenant, F. A., assigned to 304th F. A., 77th Division, 3d F. A., 6th Division and 10th, 20th and 58th Balloon Companies.

Henry Orange Glidden, S.B., M.S., Melrose Highlands, Mass.

Born at Somerville, Mass., April 5, 1891. Son of Charles Henry and May Grace (Orange) Glidden. Architectual draftsman and designer until October, 1917. Since October, 1917, Assistant Manager of Technical Department, with Carr Fastener Company, Cambridge, Mass. Married, June 10, 1916, Dorothy Ayer.

George Hall Clark, B.S., Melrose, Mass.

15 Belmont Place.

Born at South Paris, Me., May 12, 1890. Son of Arthur Eugene and Francella (Gary) Clark. Instructor in the Massachusetts Institute of Technology, 1914–16. Mechanical Engineer, Crosby Steam Gage and Valve Company, 1916 to date. Ensign, U. S. N. R., December 21, 1917 to December 24, 1918; Lieutenant, j. g.,

Feb. 3, 1919, when relieved. Married, January 27, 1916, Emma Eugenia Walton.

Arthur Enoch Howlett, S.B., New York, N. Y.

536 West One Hundred and Fourteenth Street.

Born at Cambridge, Mass., January 20, 1891. Son of Orrin and Addie May (Elliott) Howlett. Sales Engineer. Served as First Lieutenant, Chemical Warfare Service, U. S. A., December, 1917, to February, 1919.

Paul Charles Warner, S.B., New Rochelle, N. Y.

35 Lockwood Avenue.

Born at North Tonawanda, N. Y., March 30, 1890. Son of Henry Eugene and Kate Elizabeth (McCarthy) Warner. In architectural work, 1913–18. Commissioned Ensign, U. S. N. R., March 7, 1918; Lieutenant, j. g., October 1, 1918; flight officer.

Morris Mills Leonard, B.D. [Newton Theo. Inst.], Washington, D. C.

Navy Department.

Born at Cherry Creek, N. Y., July 29, 1888. Son of Clayton Douglas and Harriett Louisa (Peck) Leonard. Baptist clergyman. Chaplain, U. S. N., with rank of Lieutenant, j. g., 1917 to date.

George Harrington Sickels, Providence, R. I.

Mexican Petroleum Corporation, 164 Allens Avenue.

Born at Buffalo, N. Y., January 13, 1890. Son of George Henry and Belle Whitney (Harington) Sickels. Transportation Manager of motor trucks, Mexican Petroleum Corporation, Providence, R. I. Married, June 14, 1913, Jane Farley.

Harold Irving Green, Cedarhurst, L. I., N. Y.

Born at Worcester, Mass., October 18, 1890. Son of Harry Shepley and Jennie (Kenyon) Green. Assistant Manager and Underwriter in Sprinklered Risk Department, Liverpool & London & Globe Insurance Co., Ltd., New York. Enlisted as First Class Private in Aviation Section, Signal Corps, December 12, 1918; commissioned Second Lieutenant, S. R. C., Aviation Section, March 31, 1919; discharged December 24, 1919. Married, October 18, 1919, Jennie May Geidel.

1914.

Paul Huse Taylor, S.B., Wakefield, Mass.

36 Crescent Street.

Born at Wakefield, Mass., August 21, 1892. Son of George Henry and Abbie Leora (Dennett) Taylor. Plant Engineer, Bird & Son, East Walpole, Mass. Commissioned Second Lieutenant, En-

gineers, April 3, 1917; commissioned First Lieutenant, Ordnance and ordered to France, August 17, 1917; commanding officer, Ordnance Repair Shop, 26th Division, January 4, 1918, to September 20, 1918; Inspector of Artillery, 1st Army Corps, September 20, 1918, to December 5, 1918; citation for "exceptionally meritorious and conspicuous service"; commissioned Captain, Ordnance.

Leigh Spaulding Hall, S.B., Concord, N. H.

16 South Street.

Born at Concord, N. H., February 21, 1891. Son of Fred Scott and Frances Holden (Spaulding) Hall. President, Hall Brothers Garage Company. Served as Ensign, U. S. N. R. Flying Corps, April, 1918, to February, 1919. Married, September 30, 1914, Marjorie Constance Leavitt.

George Benjamin Ott, Moukden, Manchuria.

Standard Oil Company.

Born at Warren, Pa., June 22, 1891.

1915.

Moses Ebenezer Hill, Hartford, Conn.

284 Washington Street.

Born at West Redding, Conn., May 29, 1892. Son of Ebenezer and Marie Louise (Selleck) Hill. Fire insurance underwriter, National Fire Insurance Company. Married, August 22, 1915, Theresa Isabella Gallery.

Donald Wise Perin, S.B., Newtonville, Mass.

Born at Tokio, Japan, December 26, 1893. Son of George Landor and Vinnie (Danforth) Perin. Electric truck salesman, Walker Vehicle Company. Served as Sergeant in Radio Laboratories, Signal Corps, U. S. A., December 14, 1917, to March 4, 1919. Married February 8, 1913, Beatrice Franklin Cobb.

Charles Wilbur Fry, S.B., East Orange, N. J.

100 Hollywood Avenue.

Born at Newark, N. J., January 27, 1892. Son of Hedley James and Ida Frances (Wilbur) Fry. With Thos. A. Edison, as Product Engineer, June, 1917, to Feb., 1918; Air Service as accountant, February, 1919, to date. Served as Sergeant, First Class, 2d Detachment, Air Service, Aircraft Production, February 4, 1918, to February 4, 1919.

Theodore Gates Brown, West Roxbury, Boston, Mass.

185 Beech Street.

Born at Boston, Mass., September 7, 1892. Son of James E. and

Anna Gertrude (Gates) Brown. Fire prevention engineer, 1915 to date. Volunteered as Private in Regular Army, August 2, 1917; overseas November 27, 1917; served with 1st Division, Regular Army, December 27, 1917, to July 29, 1919, with rank of Sergeant, First Class, Q. M. C. Married, November 7, 1919, Irene Hamilton Phinney.

Harold Elliot Hadley, A.B. [Tufts], Cambridge, Mass.

58 Trowbridge Street.

Born at Cambridge, Mass., March 17, 1892. Son of Edward Bogan and May (Lindsay) Hadley. Tanner. First Lieutenant, 101st Engineers, 26th Division, June, 1917, to May, 1918; Captain, May, 1918, to May, 1919; served in France twenty-one months.

William Henry Brackett, S.B., Dorchester, Boston, Mass.

23 Englewood Street.

Born at South Boston, Mass., May 11, 1893. Son of Edwin Rosewell and Sarah Caroline (Blaney) Brackett. Electrical engineer with Lockwood Greene Company, Boston. Served as Corporal, 301st Engineers five months and Sergeant of Ordnance, Watertown Arsenal, one year. Married, June 21, 1919, Marjorie Connor.

Paul Connor, S.B., Bethlehem, Pa.

R. F. D. No. 3.

Born at Denver, Col., December 4, 1891. Son of James T. and Effie May (Fraats) Connor. Estimator at Bethlehem Ship Building Corporation. Married, October 11, 1917, Hilda Cunningham.

Newell Lathrop Foster, West Roxbury, Boston, Mass.

100 Perham Street.

Born at Dorchester, Mass., June 20, 1892. Son of Frank B. and Anna (Norwood) Foster. Insurance Engineer, with John C. Paige & Company, Boston. Served as Second Lieutenant, Three Hundred and First F. A., A. E. F. Enlisted April 25, 1917. Discharged January 10, 1919.

Robert Antoine Schmucker, Red Hook, N. Y.

Born at Philadelphia, Pa., May 3, 1885. Son of George William and Delia Pauline (Feller) Schmucker. Assistant engineer with Braden Copper Company. Married, April 11, 1917, Margaret Farr.

1916.

Paul Hatch, S.B., Newton Center, Mass.

123 Grant Avenue.

Born at Chicago, Ill., August 24, 1894. Son of Frank Cornelius and Fanny Owen (Whiteny) Hatch. Assistant Instructor, Massa-

chusetts Institute of Technology. Commissioned Second Lieutenant, C. A. C., October 26, 1917; promoted to First Lieutenant, April 1, 1918. Assigned 73d C. A., Sept. 15, 1918; sailed for France with regiment, Sept. 25, 1918; discharged Jan. 18, 1919.

*James Philip Uhlinger, Johnstown, N. Y.

Born at Johnstown, N. Y., May 31, 1893. Son of John W. and Mary A. (McMartin) Uhlinger. In September, 1917, he entered the Government's employ as a construction engineer at Gerster Field, Lake Charles, La., and later at Kelly Field, Texas. In July, 1918, he was inducted into the military service as an engineer in the Ordnance Department and was recommended for a commission. Died at Camp Meade, Md., October 16, 1918.

*William Eastman, Jr., Evanston, Ill.

Born at Chicago, Ill., May 23, 1895. Son of William Eastman and Anna Henrietta (Vail) Eastman. Private, U. S. A. and instructor at the Massachusetts Institute of Technology on gas engine work in connection with the ground course for aviators. His death occurred at Boston, Mass., November 8, 1917, due to an accident while engaged in this work.

Walter Vinal Reed, Weymouth, Mass.

62 Torrey Street.

Born at South Weymouth, Mass., February 5, 1893. Son of Josiah Burton and Clara Ford (Martin) Reed. Salesman for wholesale paper jobber. Commissioned Second Lieutenant, C. A. C., August 15, 1917; promoted to First Lieutenant, April 5, 1918; discharged January 31, 1919.

Bailey Townshend, S.B., Brookline, Mass.

60 Marshall Street.

Born at New York City, N. Y., September 27, 1895. Son of Arthur Bailey Townshend, M. D. and Ella Priscilla Whitley. Assistant Instructor, Massachusetts Institute of Technology. Laboratory Assistant, National Bureau of Standards. Served as Ensign, U. S. N. R., Flying Corps, 1918–19.

Stuart Wright, Akron, Ohio.

276 Park Street.

Born at Bridgeport, Conn., October 13, 1892. Son of William and Edith May (Lewis) Wright. Engineer with the B. F. Goodrich Tire and Rubber Co. Served in C. O. T. C., 1917; recommended in 1918 for commission as Captain in Aircraft Production. Married, May 17, 1919, Anne Fowler Windate.

Oden Bowie Pyle, Jr., S.B., Baltimore, Md.

111 West Twenty-ninth Street.

Born at Baltimore, Md., May 20, 1894. Son of Oden Bowie and

Ellen Frances (Boone) Pyle. In engineering department, Aluminum Ore Company. Served as Second Lieutenant, Thirty-third Engineers, A. E. F. Married, June 19, 1919, Hazel Mildred Fletcher.

Carleton Woodward Lovell, S.B., Pittsburgh, Pa.

Room 601, 1013 Penn Avenue.

Born at North Cambridge, Mass., November 23, 1892. Son of Frederick Woodward and Mary E. (Ward) Lovell. Assistant on Engineer Corps, Pennsylvania Lines West of Pittsburgh, engaged on construction work. Relative in Fraternity, brother, Ward C. Lovell, Alpha Mu, '13.

1917.

William Franklin Dean, Johnstown, N. Y.

12 South William Street.

Born at New York City, N. Y., January 7, 1894. Son of James Franklin and Louise Clarke (Johnson) Dean. Automobile dealer. Served from June 1, 1918, to November 30, 1918, as Flying Cadet, Cadet Detachment, A. S. M. A. Married, May 27, 1918, Pauline Anna Peck.

Harold Edward Lobdell, Boston, Mass.

203 Bay State Road.

Born at Watervliet, N. Y., September 3, 1896. Son of Edward and Katherine (Moore) Lobdell. Commissioned Second Lieutenant, Infantry, August 15, 1917; Battalion Adjutant, 3d Brigade, 151st Depot Brigade; promoted to First Lieutenant, August, 1918; Transport Personnel Adjutant, February, 1919.

*Everett Kennedy Briggs, Johnstown, N. Y.

Born at Johnstown, N. Y., September 17, 1894. Son of William Thomas and Elizabeth Ann (Kennedy) Briggs. Died at Johnstown, N. Y., September 5, 1914.

Lloyd Bergen Salt, Dedham, Mass.

11 Van Brunt Avenue.

Born at Brooklyn, N. Y., March 18, 1893. Son of Albert Lincoln and Mary (Bergen) Salt. Assistant purchasing agent with B. F. Sturtevant Company. Married, February 19, 1916, Katharine Taft Wing.

Philip Nahm Cristal, A.B. [Ogden Coll.]; S.B., Bowling Green, Ky.

618 East Main Street.

Born at Bowling Green, Ky., October 12, 1894. Son of Samuel

and Hattie (Nahm) Cristal. U. S. Army officer. Commissioned Second Lieutenant, Engineers, Regular Army, October 6, 1917; assigned to 309th Engineers; promoted to First Lieutenant and Captain; aid-de-camp to Chief of Engineers, November, 1918, to April, 1919.

Joshua Frank Dunbar, Jr., New York, N. Y.

71 Beaver Street.

Born at East Boston, Mass., September 26, 1893. Son of Joshua Frank and Carrie Louise (Clarke) Dunbar.

Harold J. Quilhot, East Detroit, Mich.

28 Palmer Avenue.

Born at Johnstown, N. Y., March 6, 1895. Son of Henry J. and Rebecca Hartness (Putman) Quilhot. Building construction engineer. With Signal Corps, U. S. A., 1917–18. Ensign, Naval Aviator, U. S. N. Flying Corps, 1918–19.

Arthur Clifford Carlton, S.B., [and Harvard], Baltimore, Md.

3010 Guilford Avenue.

Born at Baltimore, Md., August 24, 1895. Son of William A. and Divie (Hutton) Carlton. Captain, Third Infantry, U. S. A.

Henry Elmer Strout, Jr., S.B., San Mateo, Cal.

Born at Roxbury, Mass., October 23, 1894. Son of Henry Elmer and Jean Elizabeth (Keltie) Strout. Captain, 319th Engineers, January 4, 1918, to date. Stationed at Brest, France, September, 1918, constructing Camp Pontanezen. Married, July 6, 1918, Ruby Eleanor Bond.

Erling Brynjulf Stolkmann, S.B., Bridgeport, Conn.

80 Vine Street.

Born at Cambridge, Mass., March 31, 1893. Son of Olaf Peter and Leonora Remine (Thomassen) Stolkmann. Superintending Constructor, Marine Department, Astoria Mahogany Co., New York, N. Y., 1919 to date. Assistant Inspector of Ordnance, U. S. Ordnance Department, December, 1917, to August, 1918. Submarine service, U. S. N. R. as Ensign, August, 1918, to March, 1919.

1918.

Julian Cheever Howe, S.B., Cohasset, Mass.

Born at Cohasset, Mass., October 24, 1895. Son of Dr. Oliver Hunt Howe and Martha Dresser Paul. Cost accountant with George Frost Company, Boston, Mass. Enlisted in Engineers Corps, January 19, 1918; Corporal, August 12, 1918; Sergeant, November

25, 1918; commissioned Second Lieutenant, E. R. C., December 11, 1918.

Nelson Arthur Bond, Jefferson, Me.

Born at Medford, Mass., July 4, 1896. Son of Arthur F. and Margaret P. (Mac Donald) Bond. During the World War served as Ensign, U. S. N. Flying Corps.

Bentley Almerin Merrick, Johnstown, N. Y.

304 South Melcher Street.

Born at Fort Covington, N. Y., July 24, 1894. Son of Anson H. and Maude E. (Simes) Merrick. Served as Second Lieutenant, A. S.; Aerial Gunnery Instructor, June, 1918, to end of war.

William Hastings Bassett, Jr., Cheshire, Conn.

Born at New Bedford, Mass., December 25, 1896. Son of William Hastings and Sarah Hedge (Whiting) Bassett. Enlisted February 5, 1918, in Ordnance Corps; promoted to Sergeant of Ordnance, October 24, 1918; discharged Jan. 20, 1919. Married July 28, 1918, Helene Bradford Dean.

William Penn Fisher, Jr., S.B., Glen Ridge, N. J.

2 Hillside Avenue.

Born at Fleming, Pa., January 9, 1897. Son of William Penn and Agnes (Waldvogel) Fisher. Chemical Engineer, The Celluloid Company, Newark, N. J. Served as Private, C. A. C., June to September, 1918; Second Lieutenant, Battery F, 18th C. A., September to December, 1918.

John Meader, S.B., New York, N. Y.

242 West Seventy-fourth Street.

Born at New York City, N. Y., April 13, 1898. Son of John Flagg and Maud Harrison (Wiswell) Meader. Structural designer.

1919.

George Lockhart Baum, Washington, Pa.

288 East Wheeling Street.

Born at Washington, Pa., April 11, 1896. Son of Isaac W. and Jane Martha (Best) Baum. Served in American Field Service, S. S. U. 644, June to October, 1917; U. S. A. A. S., October, 1917, to June. 1919. Relative in Fraternity, brother, Granville C. Baum, Delta, '20.

William Gaston Coke, A.B. [Ogden Coll.], Auburn, Ky.

Born at Auburn, Ky., April 14, 1895. Son of James Guthrie and Carrie (McCutchen) Coke. Farmer.

Jackson George Fleckenstein, Grand Rapids, Mich.

328 Bond Avenue.

Born at Milwaukee, Wis., April 20, 1897. Son of Alixis P. and Adelaide (Jackson) Fleckenstein. Mechanical engineer. Served as Pilot in U. S. N. R. Flying Corps. Married, September 8, 1917, Sara M. Knapp.

Everett Earl Karg, Johnstown, N. Y.

8 Union Place.

Born at Johnstown, N. Y., December 25, 1895. Son of Edward Henry and Alice (Hollenbeck) Karg. Member of firm of Superior Glove Company.

Donald Wentworth Kitchin, Methuen, Mass.

Born at Lawrence, Mass., May 4, 1896. Son of Charles Henry and Elizabeth (Wilkinson) Kitchin. Enlisted in Signal Corps, May, 1917; Sergeant, First Class, 301st Field Signal Battalion, A. E. F. Married, May 29, 1917, Evelyn Amanda Swett.

Edgar Reynolds Smith, S.B., Wilmington, Del.

1105 Franklin Street.

Born at Wilmington, Del., May 13, 1897. Son of Robert William and Helen Moore (Woolston) Smith. Served as Private, Chemical Warfare Service. Married, June 18, 1918, Alice Gertrude Moore.

John Staton Whaley (A. Z.), Snow Hill, Md.

Born at Whaleyville, Md., November 15, 1895. Son of Benton Harris and Edna Marion (Staton) Whaley. Served in Battery A, 310th F. A., September 26, 1917, to June 2, 1919; overseas July 14, 1918; Sergeant, May, 1918. Relative in Fraternity, brother, James B. Whaley, Alpha Zeta, '15.

Charles Joel Farist, S.B., Cheshire, Conn.

Born at Fairfield, Conn., August 14, 1898. Son of Charles Staunton and Stella (Hunt) Farist. Enlisted as apprentice seaman, U. S. N. R., August 8, 1918. Discharged May 9, 1919.

Eugene Ralph Smoley, S.B., Scranton, Pa.

711 Monroe Avenue.

Born at Cleveland, Ohio, April 7, 1898. Son of Constantine Kenneth and Pauline (Smith) Smoley. Chemical Engineer with New Jersey Zinc Company, Palmerton, Pa.

Lansing Mott Quick, Yonkers, N. Y.

207 Woodworth Street.

Born at Yonkers, N. Y., Feburary 5, 1897. Son of H. Lansing and

Sarah Farnam (Mott) Quick. During the World War served as C. Q. M. (a), Naval Aviation.

Dougald Caleb Jackson, Jr., A.B. [Harvard], Cambridge, Mass.

5 Mercer Circle.

Born at Madison, Wis., August 3, 1895. Son of Dugald Caleb and Mabel Augusta (Foss) Jackson. Commissioned Second Lieutenant, C. A. C., August 15, 1917; overseas September 23, 1918; assigned to 42d C. A.; discharged May 17, 1919. Married, January 20, 1918, Elizabeth Uhl Wyer. Relative in Fraternity, father, Dugald C. Jackson, Psi, '85.

1920.

George Henry Burt, Urbana, Ill.

507 West Elm Street.

Born at Urbana, Ill., November 7, 1897. Son of Thomas Arthur and Ida Mae (Besore) Burt. Relative in Fraternity, brother, Fred J. Burt, Alpha Mu, '22.

James Lindley Dean, Malden, Mass.

Y. M. C. A.

Born at Harrisonburg, Va., January 4, 1896. Son of William and Martha (Bower) Dean. With the Converse Rubber Company.

William Judson Dean, Pigeon Cove, Mass.

Born at Pigeon Cove, Mass., July 10, 1898. Son of Joshua Judson and Mary Margaret (Hawkridge) Dean. Assistant General Manager, Cape Ann Tool Company. Married, September 10, 1918, Mary Adeline Hayden.

Thomas Carlton Rowen, Jr., Swampscott, Mass.

Born at Lynn, Mass., November 24, 1896. Son of Thomas C. and Nora Agnes (Duggan) Rowen. Served in U. S. N. R. during the World War as Chief Machinist's Mate.

Louis Barrett Harris, Wilmington, Del.

211 Delaware Avenue.

Born at Wilmington, Del., February 13, 1898. Son of William Edgar and Frances Marion (Spitler) Harris. Served in U. S. Marine Corps Reserve Flying Corps, June, 1918, to January, 1919.

Albert Kruse, Wilmington, Del.

2212 Gilpin Avenue.

Born at Wilmington, Del., December 22, 1897. Son of Albert Ernst and Matilda Margaret Kruse. Enlisted in U. S. N. R., June 21, 1918; commissioned Ensign, Naval Aviation.

1921.

Allen Drew Addicks, Philadelphia, Pa.

106 South Thirty-sixth Street.

Born at Philadelphia, Pa., January 12, 1899. Son of Stanley and Louise (Cook) Addicks. S. A. T. C., Massachusetts Institute of Technology, 1918.

Paul Nathaniel Anderson, Jamestown, N. Y.

164 Allen Street.

Born at Jamestown, N. Y., September 10, 1898. Son of Frank Olouis and Sophie Amelia Anderson. S. A. T. C., Massachusetts Institute of Technology, 1918.

*Fred Russell Eugene Dean, Jr., Boston, Mass.

Born at Springfield, Mass., June 7, 1898. Son of Fred Russell Eugene and Myra West (Spear) Dean. With Publicity Department. General Electric Company. Enlisted September 23, 1918, in Field Artillery. Died at Schenectady, N. Y., February 2, 1920.

Reginald Hammerich Smithwick, Boston, Mass.

203 Bay State Road.

Born at Boston, Mass., October 20, 1899. Son of Dr. Marsena Parker Smithwick and Rigmor Nystrom. S. A. T. C., Massachusetts Institute of Technology, 1918.

Barrett Grout Hindes, San Francisco, Cal.

2519 Broadway.

Born at San Francisco, Cal., October 18, 1897. Son of Stetson George and Sarella (Barrett) Hindes. Served in U. S. N. R., during World War.

Winter Dean, St. Paul, Minn.

415 Summit Avenue.

Born at St. Paul, Minn., August 1, 1899. Son of William John and Laura Cannon (Winter) Dean. Enlisted in U. S. N. R., April 12, 1918, as Seaman, Second Class; sent on submarine duty October, 1918; released from active service December, 1918.

Preston Ashley Remington, New Bedford, Mass.

84 Willis Street.

Born at New Bedford, Mass., July 17, 1897. Son of Frank Logan and Alice Isobel (Preston) Remington.

Charles Albaugh Cassell, Westminster, Md.

Born at Westminster, Md., February 16, 1899. Son of James H. and Clara L. (Albaugh) Cassell. Naval Unit, S. A. T. C., Massachusetts Institute of Technology, 1918.

1922.

Henry Converse Allen, Chestnut Hill, Mass.

30 Kingsbury Road.

Born at Chestnut Hill, Mass., November 16, 1897. Son of William Lothrop and Margaret (Converse) Allen. Served in U. S. N. R. as Machinist's Mate, Second Class.

Walter Bridges Driscoll, St. Paul, Minn.

645 Goodrich Avenue.

Born at St. Paul, Minn., February 21, 1900. Son of Walter John and Harriet Fisk (Bridges) Driscoll. S. A. T. C., Massachusetts Institute of Technology, 1918.

Ellis Howard Dennett, Waverley, Mass.

Born at Belmont, Mass., September 3, 1900. Son of L. Guy and Mabel (Ellis) Dennett.

Frederick Jackson Burt, Boston, Mass.

203 Bay State Road.

Born at Urbana, Ill., October 19, 1900. Son of Thomas Arthur and Ida May (Besore) Burt. Relative in Fraternity, brother, George H. Burt, Alpha Mu, '20.

Howell Church Fish, Annapolis, Md.

2161 Bancroft Hall, U. S. Naval Academy.

Born at Bath, N. Y., May 29, 1901. Son of Wilbur Parkhurst and Susan Dudley (Church) Fish. Midshipman, U. S. Naval Academy.

Robert Melville Arnold, Chicago, Ill.

105 South La Salle Street.

Born at Chicago, Ill., June 20, 1900. Son of Bion J. and Stella Rachel (Berry) Arnold.

Girard Boyce, A.B. [Yale], New York, N. Y.

% Bissell and Emerson, 115 Broadway.

Born at Philadelphia, Pa., May 12, 1897. Son of Edward Colton and Estelle Blanche (Orplan) Boyce. Enlisted in U. S. N. R., May 13, 1918, as Quartermaster, 3d class; Boatswain's Mate, 1st class, October, 1918; released from active service December 13, 1918.

John Frederick Robinson, Roslindale, Mass.

Born at Johnsbury, Vt., August 15, 1899. Son of Frederick Webster and Helen Maria (Marshall) Robinson. S. A. T. C., Massachusetts Institute of Technology, 1918.

Blanchard Dominick Warren, Salem, Mass.

12 Summer Street.

Born at Staten Island, N. Y., July 1, 1900. Son of Aldred Kennedy and Louise (Lockwood) Warren. Served in U. S. N. R. as apprentice seaman, 1918.

1923.

Andrew Eisen Vaughan, Jr., Pottstown, Pa.

1154 High Street.

Born at Philadelphia, Pa., July 1, 1900. Son of Andrew Eisen and Clara Virginia (Payne) Vaughan.

Hoyt Sherman Griffith, Chestnut Hill, Philadelphia, Pa.

Stenton and Evergreen Avenues.

Born at Chestnut Hill, Philadelphia, Pa., January 4, 1902. Son of William Oglesby and Helen Hoyt (Sherman) Griffith. Relative in Fraternity, father, William O. Griffith, Alpha, '90.

Philip Abbot Herrick, Chicago, Ill.

12 West Walton Place.

Born at Chicago, Ill., September 17, 1899. Son of Robert and Harriet Peabody (Emery) Herrick. Served in S. S. U. 632, U. S. A., Ambulance service with French Army; awarded Croix de Guerre; November 8, 1919; discharged March 13, 1919.

Mahlon Kemmerer Quealy, Kemmerer, Wyo.

Born at Rock Springs, Wyo., April 15, 1899. Son of Patrick John and Susan Jane Quealy.

Philip Morris Stearns, Wakefield, Mass.

246 Main Street.

Born at Evanston, Ill., September 17, 1900. Son of Deshlar Falcouer and Sylenda Morris (Beebe) Stearns.

Philip Richardson, New York, N. Y.

111 East Eightieth Street.

Born at Burlington, Vt., May 5, 1900. Son of Frederick Albert and Harriette Byron (Taber) Richardson. S. A. T. C., Massachusetts Institute of Technology, 1918.

Robert Pond Bolster, Brookline, Mass.

40 Babcock Street.

Born at Roxbury, Mass., May 22, 1900. Son of Wilfred and Jeannie Tolman (Pond) Bolster. S. A. T. C., Harvard University, 1918.

ALPHA NU CHAPTER HOUSE
Georgia School of Technology

Alpha Nu Chapter

GEORGIA SCHOOL OF TECHNOLOGY

ATLANTA, GEORGIA

Instituted January 15, A. D. 1904

BRYAN MARTIN BLACKBURN

BERRIEN MOORE

HENRY EDWARD EAGAN

GEORGE BREWSTER HILLS

SPENCER LUDLOW BARNES

JOHN ERNEST SIMS

JAMES DOWDELL MYRICK, Jr.

History of Alpha Nu Chapter

The spring of 1903 found technical education enjoying a public approval and patronage that had not been accorded it in years, and realizing that with the progress that was sure to follow it would be necessary to keep the fraternal conditions equally well advanced, several members of the student body at the Georgia School of Technology busied themselves to secure charters from some of the foremost of the national fraternities not then represented at "Tech." Their efforts resulted in the establishment of three new chapters — one of which was the Alpha Nu Chapter of the Phi Kappa Sigma Fraternity, which chapter was established and instituted on January 15, 1904, at the Aragon Hotel, Atlanta, Ga. The chapter had its birth through the efforts of Harvey Hatcher, Phi, '92, who, in the spring of 1903, interested Bryan M. Blackburn, who at that time was a student at Georgia School of Technology. Alfred T. Levine, Alpha Iota, added his enthusiastic support to the movement to secure the charter. During the summer of 1903 Bryan M. Blackburn and J. Ernest Sims succeeded in securing the support and co-operation of five other students. A petition was then prepared and circulated among the active chapters of the Fraternity and voted on at the Richmond Convention of January 1, 1904. The petition was granted and seven men were duly initiated on the evening of January 15, 1904, by a committee appointed by the Executive Committee and composed of John Reiss, Mu; Harvey Hatcher, Phi; Alfred T. Levine, Alpha Iota; Harry Anderson, Phi; Roy Bennett Pace, Phi; Frank B. Dancy, Lambda.

At first the regular weekly meetings were held in the law office of Harvey Hatcher.

At the opening of the scholastic year in the fall of 1904 only five men returned, but by united efforts a very strong and necessary foundation had been laid, for though weak numeri-

cally, the chapter had become so interwoven into the affairs of the college as to be quite a factor, which was shown by the success at the following "rushing season." By this time the chapter occupied nicely appointed rooms and felt well under way. It was in this year that Alpha Nu sent her first representative, Bryan M. Blackburn, to the Baltimore Convention.

At the fall term of 1905 J. Ernest Sims was the only one of the charter members who returned to college, four of the others having been graduated. But with him as a leader, a very strong foothold was gained by the chapter of 1905 and 1906.

In the year of 1906 and 1907 the last efforts of the upbuild period were completed and the work of the preceding years was crowned with success by bringing out the chapter of 1907 and 1908, the strongest of any in the life of Alpha Nu and which made her a leader at "Tech." Its influence was recognized politically, socially and in all departments of student activity and those of us who had nursed the chapter in its infancy with no little anxiety felt repaid by the position given to our Fraternity at "Tech."

Alpha Nu Chapter

1904.

Bryan Martin Blackburn, B.S. in M.E., M.E., Newnan, Ga.

75 East Broad Street.

Born at Madison, Ga., August 25, 1884. Son of Benjamin Milner and Antoinette (Martin) Blackburn. Manufacturer, Chief Engineer, R. D. Cole Manufacturing Company, Newman, Ga. Married, April 28, 1910, Ruth Hill Cole.

Berrien Moore, B.S. in E.E., Atlanta, Ga.

1105 Healey Building.

Born at Conley, Ga., February 13, 1884. Son of Hugh Du Bose and Ruth Talullah (Morris) Moore. Sales Engineer, Allis-Chalmers Manufacturing Co., 1908 to 1917; District Manager for same, 1917 to date. Married, October 9, 1907, Harriett Jackson Loyless. Relative in Fraternity, brother, Homer Moore, Alpha Nu, '09.

John Roderick Anderson, Jacksonville, Fla.

334 East Duval Street.

Born at Jacksonville, Fla., February 13, 1883. Son of Zachery Taylor and Kate (Haas) Anderson. President of South Jacksonville Dry Dock Company. Married, October 18, 1905, Josephine Louise Haskell.

1905.

George Brewster Hills, Tiger Bay, Fla.

Born at Atlanta, Ga., October 18, 1885. Son of Edward Sherman and Clara Brewster (Darby) Hills. Analytical Chemist.

Henry Edward Eagan, B.S. in M.E., Salisbury, N. C.

228 South Ellis Street.

Born at Cleveland, Ohio, January 30, 1885. Son of Edward Everett and Caroline (Collins) Eagan. Operating Manager, Harris Granite Quarries Company, Salisbury, N. C. Married, Julia Elizabeth Goode.

1906.

Reuben Frank Tidwell, Atlanta, Ga.

Georgian Terrace Hotel.

Born at Atlanta, Ga., April 21, 1884. Son of Reuben William and Elizabeth Hall (Judson) Tidwell. Auditor, Georgia State Highway Commission.

Alfred Olivier Hero, New Orleans, La.

407 Carondelet Street.

Born at New Orleans, La., May 2, 1887. Son of George Alfred and Fenella Marie (Olivier) Hero. Superintendent, Magennis Cotton Mills, New Orleans, La.; Southern Manager, J. Spencer Turner Co., New York and Turner Halsey Co., New York. Married, April 9, 1918, Effel A. Pearson. Relative in Fraternity, brother, Numa C. Hero, Alpha Nu, '09.

1907.

James Dowdell Myrick, Jr., Baltimore, Md.

Homewood Apartments.

Born at Dovedale, Ga., January 31, 1884. Son of James Dowdell and Thulia Kate (Whitehurst) Myrick. With the Sales Department, Westinghouse Electric and Manufacturing Company. Married, November 28, 1911, Lena Russell Robison. Relative in Fraternity, brother, James H. F. Myrick, Alpha Nu, '12.

John Ernest Sims, B.S. in E.E., New Orleans, La.

General Electric Company.

Born at Cumming, Ga., August 23, 1885. Son of Thomas Le Roy and Martha Dean (Hallman) Sims. Salesman with General Electric Company. Married, January 12, 1915, Helen Rose Moore.

Spencer Ludlow Barnes, Pittsburgh, Pa.

Armstrong Cork Company.

Born at Springfield, Ohio, March 22, 1885. Son of Edward Herbert and Sarah Fischer (Spencer) Barnes. Assistant Manager, Publicity Department, Armstrong Cork Company. Married, September 1, 1917, Ruth Seymour.

Lyndon Pugh Hero, Baltimore, Md.

11 East Franklin Street.

Born at New Orleans, La., December 13, 1884. Son of Andrew and Ottie Rose (Paugh) Hero.

1908.

Frank Hammond Hardin, B.S. in M.E. (I), New York, N. Y.

322 West One Hundred and Sixth Street.

Born at Gainesville, Ga., June 14, 1886. Son of Francis Marion and Mary Jane (Hammond) Hardin. With the New York Central and Hudson River Railroad, 1909 to date; at present master mechanic. Married, September 14, 1915, Jessie Frances Mason.

James Eggleston Davenport, B.S. in M.E. and in E.E., Utica, N. Y.

1013 West Street.

Born at Charlestown, W. Va., October 8, 1887. Son of J. A. and Louise (Beall) Davenport. With the New York Central and Hudson River Railroad Company, 1909 to date. At present, Train Master, Operating Department. Married, September 12, 1918, Anna M. Lowery.

John Olmsted King, Atlanta, Ga.

Trust Company of Georgia Building.

Born at Atlanta, Ga., April 25, 1887. Son of Edward Postell and Mary Montgomery (Edwards) King. Insurance agent. Married, April 28, 1911, Elizabeth Wilson Osborne.

Rahula Grant Malhiot, Killona, La.

Born at Avoca, La., July 11, 1887. Son of Samuel Mills and Bessie Talbot (Pugh) Malhiot. Secretary and Treasurer, Oakley Sugar Company, Avoca, La. Married, January 15, 1913, Ethel McCormick.

Claude Bernard Worley, B.S. [Stetson Univ.], St. Augustine, Fla.

Born at Kissimmee, Fla., October 30, 1888. Son of Dr. Samuel Gaines and Mary Olivia (Pate) Worley.

*Harry Read Vaughan, Washington, D. C.

Born at Bay City, Mich., January 31, 1886. Son of William A. and Helen F. (Abbott) Vaughan. Officer of the U. S. Army. Second Lieutenant, C. A. C., U. S. A., October, 1908. During the World War was transferred to Air Service, A. E. F., commissioned Major. Died in San Francisco, Cal., February 5, 1920.

Charles Atwater Sweet, Jr., B.S. in T.E., Fairfax, Ala.

Born at Phenix, R. I., February 4, 1886. Son of Charles Atwater and Caroline Amelia (Andrew) Sweet. Superintendent, Swift Manufacturing Co., Columbus, Georgia, 1910–20. Superintendent,

Fairfax Mill, Fairfax, Ala., April 1, 1920, to date. Married, November 21, 1912, Emily Carnes Ransom.

1909.

Murrell Gray Ross, Knoxville, Tenn.

1365 Armstrong Avenue.

Born at Knoxville, Tenn., February 9, 1884. Served as First Lieutenant, F. A., during World War. Married, July 6, 1918, Sarah Grantland Tinsley.

Homer Moore, Atlanta, Ga.

276 Marrietta Street.

Born at Conley, Ga., April 25, 1887. Son of Hugh Du Bose and Ruth Tallulah (Morris) Moore. Sales engineer. Married, April 30, 1913, Flora Fay Callaway. Relative in Fraternity, brother, Berrien Moore, Alpha Nu, '04.

Charles Howard Whitner, Sanford, Fla.

Born at Sanford, Fla., November 3, 1886. Son of Charles Howard and Cornelia Marks (Bruce) Whitner. Resident Engineer, Atlanta, Birmingham and Atlantic Railway. Served in Engineers Corps, U. S. N. R.

Henry DeKoven Smedes, Jr., Cades, La.

Born at Abbeville, La., August 19, 1887. Son of Robert Cade and Leonave (Bernard) Smedes. Manager of Smedes Brothers, sugar planters and manufacturers. Married, June 2, 1915, Bessie Pugh Malhiot.

Edward Spaulding Lewis (A Ξ), Atlanta, Ga.

55 East Mitchell Street.

Born at Atlanta, Ga., July 15, 1887. Son of Thomas Sumner and Lillie Paulina (Spaulding) Lewis. Relative in Fraternity, brother, Ralph H. Lewis, Alpha Nu, '17.

Leon Clarke Pope, Wilsonville, Ala.

Born at Wilsonville, Ala., August 26, 1885. Son of John Franklin and Jennie (Kidd) Pope. Bookkeeper. Married, June 4, 1912, Mary Bradley.

Numa Charles Hero, New Orleans, La.

Box 201.

Born at New Orleans, La., August 21, 1889. Son of George Alfred and Fenella Marie (Olivier) Hero. Relative in Fraternity, brother, Alfred O. Hero, Alpha Nu, '06.

1910.

John Mordicai Dinsmore, Waynesburg, Pa.

Born at Video, Pa., July 8, 1885. Son of Thomas Benjamin and Josie (Kent) Dinsmore.

*James Fenton Gentry, Atlanta, Ga.

Born at Erald, Va., November 11, 1887. Son of James Clay and Lelia (Thornton) Gentry. Died at Atlanta, Ga., May 17, 1917.

Daniel Harvey Reamy, B.S. in M.E. [Worcester Poly. Inst.], Honolulu, H. I.

2121 McKinley Street.

Born at West Medford, Mass., October 22, 1885. Son of Christopher Sampson and Eliza Ellen (MacDonald) Reamy. Industrial teacher. Married, March 29, 1919, Winifred Charlotte Farwell.

Julius Rutledge Alford, Tallahassee, Fla.

Born at Tallahassee, Fla., August 31, 1887. Son of Edward H. and Mary Elizabeth (Walden) Alford. Merchant.

Proctor Brevard, Detroit, Mich.

54 Garfield Building.

Born at Aurora, Texas, July 19, 1888. Son of Henry L. and Anna (Procter) Brevard. Automobile salesman.

1911.

John T. Clarke, B.S. in Arch., Montgomery, Ala.

P. O. Box 1216.

Born at Lumpkin, Ga., October 15, 1889. Son of Wellborn Fort and Laura Mimms (Dews) Clarke. Superintendent of Construction of Public Buildings, office of Supervsiing Architect, U. S. Treasury Department, 1914–18; General Superintendent with Algernon Blair, Montgomery, Ala, 1919 to date. Served with 516th Engineers and Engineers School Detachment; rank of Master Engineer, senior grade.

Ross Ogden Tingley, Akron, Ohio.

Firestone Tire and Rubber Company.

Born at Cincinnati, Ohio, November 15, 1888. Son of Edward Pattison and Lutie Berry (Ogden) Tingley. In sales engineering department, Firestone Tire and Rubber Company. Served as Second Lieutenant, Q. M. C.; discharged May 2, 1919. Married, April 7, 1916, Nell Loretta Norman.

Taylor Beattie, Jr., Thibodaux, La.

Born at Thibodaux, La., December 12, 1886. Son of Taylor and Fannie Estelle (Pugh) Beattie. Attorney-at-law. In U. S. A. from July 22. 1918, to January 2, 1919; Corporal, October 12, 1918, 59th M. G. Company, M. G. T. C. Married, July 15, 1917, Beatrice Pauline Coulon. Relative in Fraternity, father, Taylor Beattie, Eta, and brother, Charlton R. Beattie, Eta.

Harry Wallace Loving, B.S. in M.E., Charlotte, N. C.

309 North Church Street.

Born at Charlottesville, Va., September 18, 1889. Son of Orville Winfield and Annie Elizabeth (Brand) Loving. Engaged in municipal engineering. Commissioned Captain, C. A. C., November, 1917; overseas December, 1917; Chief Instructor Heavy Artillery School, France; promoted to Major, November, 1918; assigned to commission to negotiate peace to make estimate of war damage.

Milton Thayer Newman, Jacksonville, Fla.

1354 Hubbard Street.

Born at Charleston, S. C., July 28, 1889. Son of Leonard Bartlett and Lucie Lee (Fladger) Newman. With E. I. du Pont de Nemours & Company, Arlington Works, Arlington, N. J.

*Joseph Maybank Jones, Atlanta, Ga.

Born at Jacksonville, Fla., July 4, 1888. Son of Robert Harrison and Susan Gilchrist (Baker) Jones. He was in fire insurance business. Relative in Fraternity, brother, Francis G. Jones, Alpha Alpha, '07. Died at Atlanta, Ga., August 3, 1908.

John Frederick Gilfillan, Atlanta, Ga.

18 Cleburn Avenue.

Born at Utica, N. Y., June 19, 1889. Son of David and Ida (West) Gilfillan. Traveling salesman. Married, June 26, 1915, Ethel Eugenia Hopkins. Relative in Fraternity, brother, Malcolm D. Gilfillan, Alpha Nu, '13.

William Louis Heinz, B.S. in M.E., Atlanta, Ga.

504 West Peachtree Street.

Born at Atlanta, Ga., January 18, 1891. Son of John M. and Mary E. (Hetzel) Heinz. Sales engineer with American Brake Shoe and Foundry Company. Commissioned Second Lieutenant, Engineers, June 18, 1917; assigned to 17th Railway Engineers; promoted to Captain; in A. E. F., July 28, 1917, to March 25, 1919; discharged April 12, 1919.

Winthrop Randall Howard, Manhasset, L. I., N. Y.

Born at Boston, Mass., July 19, 1889. Son of Governor Albert

Crawford and Jennie Wheeler (Randall) Howard. In advertising business. Married, December 27, 1916, Nell Byron Richardson.

Earle Franklin Chandler, B.S. in T.E., Atlanta, Ga.

54 West Fifth Street.

Born at Newnan, Ga., January 27, 1888. Son of Franklin Berlin and Nancie Anna (Frye) Chandler. Sales Engineer, Seeger Machine Tool Company, Atlanta, Ga.

Herbert Solomon Lowe, Little Rock, Ark.

New Capital Hotel.

Born at Macon, Ga., August 27, 1889. Son of Jackson Phillips and Martha Lowe (Bickley) Lowe. Manager, New Capital Hotel, Little Rock, Ark. Private, 275th Ambulance Company, 19th Sanitary Train, 19th Division, August 31, 1918, to December 11, 1918. Married June 14, 1917, Florence Elizabeth Perrin.

1912.

Samuel Calvert Morgan, Spartanburg, S. C.

133 North Converse Street.

Born at Spartanburg, S. C., March 20, 1888. Son of Oliver Perry and Lillian (Calvert) Morgan. Dealer in live stock.

Hugh Luehrmann, Cincinnati, Ohio.

Babcock and Wilcox Company.

Born at Memphis, Tenn., February 14, 1890. Son of Henry and Louisa (Correll) Luehrmann. With Babcock and Wilcox Company. Served as Captain, U. S. A., during World War.

Napoleon Hill Grosvenor, Memphis, Tenn.

1912 Peabody Avenue.

Born at Memphis, Tenn., October 16, 1888. Son of Charles Niles and Phœbe Olivia (Hill) Grosvenor.

James Hill Fullilove Myrick, Philadelphia, Pa.

414 South Broad Street.

Born at Dovedale, Ga., October 13, 1890. Son of James Dowdell and Thulia Kate (Whitehurst) Myrick. Commercial engineer with General Electric Company. Relative in Fraternity, brother, James D. Myrick, Jr., Alpha Nu, '07.

Warren Smiser Titcomb, Columbia, Tenn.

Born at Columbia, Tenn., March 12, 1890. Son of Joseph Alexander and Lucy Page (Smiser) Titcomb. Treasurer, Columbia Water & Light Company. Married, August 10, 1914, Polly O. Maynard.

David Elie McCord, Atlanta, Ga.

18 Peachtree Circle.

Born at West Point, Mis., June 21, 1892. Son of John Henry and Nannie (Bell) McCord. In automobile business. Married, May 29, 1916, Fay Dobbs. Relative in Fraternity, brother, John H. McCord, Jr., Alpha Nu, '15.

Franklin Bernhard Love Keiser, Jr., Birmingham, Ala.

2170 Hiland Avenue.

Born at Thomas, Ala., August 27, 1892. Son of Franklin B. and Martha J. (Love) Keiser. Assistant Shipping Clerk, American Steel Wire Company. Enlisted in Motor Transport Corps, Company B, 106th Supply Train, 31st Division, December 13, 1917; Sergeant, May 1, 1918; eleven months overseas.

Frederic Alexander Fleming, A.B., LL.B. [Univ. of Denver], Denver, Colo.

450 Equitable Building.

Born at Hibernia, Fla., February 7, 1893. Son of Frederic Alexander and Margaret Prior (Baldwin) Fleming. Attorney-at-law. Commissioned First Lieutenant, Infantry, November 27, 1917; Instructor at C. O. T. C.; assistant to chief of staff, 81st Division, A. E. F., June 29, 1918, to October 17, 1918; wounded October 26, 1918; discharged February 3, 1919.

Joseph Garrett Heard, Jr., DD.S. [Atlanta Dental Coll.], Atlanta, Ga.

1219 Piedmont Avenue.

Born at Shorter, Ala., April 1, 1891. Son of Joseph Garrett and Shidie (Tuttle) Heard. Dentist. Served as First Lieutenant, Dental Corps, U. S. A., June, 1918, to March, 1919. Married, June 26, 1919, Ruth Loraine Jacobs.

1913.

Harold Goldsmith Barnwell, Atlanta, Ga.

32 South Pryor Street.

Born at Atlanta, Ga., September 24, 1891. Son of Charles Franklin and Sarah Eliza Barnwell. Assistant Buyer, Ragan Malone Company, wholesale dry goods. Married, June 10, 1917, Wilhelmina Smith. Relative in Fraternity, brother, Ralph W. Barnwell, Alpha Nu, '18.

John Ware Holiday, North Adams, Mass.

11 Cherry Street.

Born at Atlanta, Ga., June 23, 1893. Son of John Styles and Lulu (McMillan) Holiday. With Beane Mills, North Adams, Mass. Married, June 23, 1913, Lydia McBride.

Arthur Hobbs Lippold, Atlanta, Ga.

130 East Eleventh Street.

Born at Atlanta, Ga., March 28, 1893. Son of Charles Gustavus and Fanny Corinne (Hobbs) Lippold. Salesman with R. J. Dick, Ltd., of Passaic, N. J. Married, July 31, 1914, Helen Josephine Hodge.

Allen Augustus Van Orsdale, Philadelphia, Pa.

1335 Pine Street.

Born at Fort Logan, Denver, Colo., October 27, 1891. Son of Colonel John T. and Margaret T. Van Orsdale. With General Electric Company.

Malcolm David Gilfillan, Atlanta, Ga.

560 Ponce de Leon Avenue.

Born at Ipswich, Mass., June 10, 1893. Son of David and Ida (West) Gilfillan. Machine erector and cotton mill foreman. Relative in Fraternity, brother, John F. Gilfillan, Alpha Nu, '11.

William Robert Armstrong, M.E., Atlanta, Ga.

36 West North Avenue.

Born at Atlanta, Ga., October 7, 1893. Son of Robert Shaw and Martha Elizabeth (Weller) Armstrong. Salesman. Married, June 26, 1918, Grace Bowen Coffin.

Abner Llewellyn Akers, Atlanta, Ga.

526 Ponce De Leon Avenue.

Born at Atlanta, Ga., January 27, 1891. Son of Frank Marshal and Martha Heardon (Hurt) Akers. In insurance business. Served as First Lieutenant, A. S. M. A.; fourteen months in A. E. F.; commissioned First Lieutenant in the reserve.

Milner Thornton La Hatte, Atlanta, Ga.

418 North Boulevard.

Born at Atlanta, Ga., October 20, 1890. Son of Macon Thornton and Marie Mercer (Milner) La Hatte. Sales Manager, Southern Division, Selden Truck Corporation. Married, February 12, 1912, Meta Margaret Man.

Henry Prentiss Osborne, Montezuma, Ga.

Born at Atlanta, Ga., November 14, 1885. Son of Derry Bellum and Georgia Webb (Wilson) Osborne. Superintendent, Montezuma Fertilizer Company, 1917 to date. Married, July 6, 1917, Aline Harris Perry.

John Francis Downing, Druid Hills, Atlanta, Ga.

Born at Atlanta, Ga., December 14, 1893. Son of Walter T. and

Helen (Ellis) Downing. Architect. Commissioned Second Lieutenant, Infantry, August 15, 1917; assigned to 154th Infantry; promoted to First Lieutenant, December 22, 1917; assigned to Intelligence Section, H. Q. 39th Division; promoted to Captain, July 25, 1918, commanding Company C, 305th M. G. Brigade, 77th Division, to discharge.

1914.

Edward Huguenin Gibbes, Pittsburgh, Pa.

609 Chamber of Commerce Building.

Born at Savannah, Ga., September 27, 1891. Son of Charles Hartridge and Julia (Thomas) Gibbes. Sales Manager for Mancha Storage Battery Locomotive Company. Married, April 28, 1917, Winifred Hendricks.

Horace Holleman, Atlanta, Ga.

Central Building.

Born at Atlanta, Ga., February 5, 1892. Son of Joseph Travis and Nanny (Kemp) Holleman. Treasurer of The Southern Mortgage Company. Enlisted in the U. S. N., June 17, 1917, as Seaman; commissioned Ensign, February, 1918. Relatives in Fraternity, brothers, Emerson Holleman, Alpha Nu, '20, and Carlyle Holleman, Alpha Nu, '23.

Joseph Andrew Logan, Jr., Savannah, Ga.

410 Bolton Street.

Born at Savannah, Ga., April 12, 1893. Served as Lieutenant, Q. M. C., during World War.

Robert Love Taylor, Jr., Washington, D. C.

2910 Ordway Street.

Born at Elizabethton, Tenn., July 23, 1888. Son of Robert L. Taylor, Governor of Tennessee, and Sarah Baird. Automobile dealer. Married, December 27, 1910, Lila May Tulley.

Robert Virginius Walton, Augusta, Ga.

924 Reynalds Street.

Born at Beech Island, S. C., January 7, 1894. Son of George Combs and Ann Eliza (Black) Walton. With Southern States Phosphate and Fertilizer Company. Served as Sergeant, Chemical Warfare Service, U. S. A.

Frederick McDowell, Cleveland, Ga.

Born at Monticello, Ga., July 18, 1891. Son of Frank D. and Lucy Emma (Malone) McDowell. Banker. Served in U. S. A., March to November 30, 1918. Commissioned Second Lieutenant, Infantry Reserve Corps.

George Walker Jordan, Jr., Hawkinsville, Ga.

Born at Langstreet, Ga., October 14, 1893. Son of George Walker and Carrie (Tarver) Jordan. In electrical supply business. Served in U. S. N. as M. M., 2d class, July 2 to September 3, 1918; C. M. to January 1, 1919.

1915.

Francis Benjamin Arden, Jr., Savannah, Ga.

115 East Liberty Street.

Born at Savannah, Ga., April 28, 1893. Son of Francis Banjamin and Florence (Tyree) Arden. Served with Troop A, Georgia Cavalry on the Mexican border, 1916; with the Headquarters Troop, 31st Division, A. E. F., 1918–19.

Edgar Battle Harrison, Bayonne, N. J.

82 West Eighth Street.

Born at Savannah, Ga., January 26, 1894. Son of Nathaniel and Mary Frances F. (Middleton) Harrison. Assistant Superintendent of by-products plant of Southern Cotton Oil Company, Bayonne, N. J.

Benjamin Seay Barker, Jr., Gainesville, Ga.

Born at Rome, Ga., September 10, 1893. Son of Benjamin Seay and Sallie (Reynolds) Barker. Salesman with Goodyear Tire & Rubber Company. Served in Air Service, U. S. A.; commissioned Second Lieutenant.

Miles Somers Proctor, Hazen, Ark.

Born at Stuttgart, Ark., July 11, 1894. Son of Charles Somers and Charlotte Ann (Pegg) Proctor.

Edward Horace Carman, Jr., B.S. in M.E.; M.E. [Cornell] (A. P.), Atlanta, Ga.

Insurance Company of North America.

Born at Dalton, Ga., December 17, 1894. Son of Edward Horace and Mary Elizabeth (Morris) Carman. Superintendent, Inland Marine Department, Insurance Company of North America, Atlanta, Ga. Served in Ordnance Corps, U. S. A.; participated in St. Mihiel and Argonne-Meuse offensives; Croix de Guerre. Married, February 11, 1920, Pauline Glover Sanders.

Loomis Pratt Grant, Albany, Ga.

232 Broad Street.

Born at New Orleans, La., November 24, 1891. Son of John A. and May Carver (Standbury) Grant. Automobile dealer. Private,

Ambulance Company No. 29, May 21, 1917; transferred to 17th Engineers as Sergeant, January 1, 1918; landed in France, March 5, 1918; saw service at Château-Thierry and Fer-en-Tardennyes; mustered out April 10, 1919.

Harold Arthur Todd, Mobile, Ala.

Mobile Ship Building Company.

Born at Portsmouth, Ohio, November 13, 1892. Son of Winfield Scott and Cosette Inez (Calvert) Todd. Assistant Resident Auditor for the United States Shipping Board Emergency Fleet Corporation at the Mobile Ship Building Company. Enlisted March 15, 1918; commissioned Second Lieutenant, A. S. M. A., rated as Pursuit Pilot and Aerial Gunner; discharged January 8, 1919.

Irwin Lee Fife, Fayetteville, Ga.

Born at Fayetteville, Ga., January 14, 1894. Son of Robert Edward Lee and Emmie (Hindsman) Fife. In mercantile business. Served as Private, 121st Infantry, to May, 1918; commissioned Second Lieutenant, F. A., August 31, 1918; assigned to 9th F. A. Relatives in Fraternity, brothers, Cecil L. Fife, Alpha Nu, '19, and Robert T. Fife, Alpha Nu, '20.

Robert Maxwell Harbin, B.S. [Univ. of Georgia]; M.D. [Harvard], Calhoun, Ga.

Born at Calhoun, Ga., December 7, 1893. Son of Thomas Withispoon and Ida Sarah (Hardan) Harbin. Physician.

*Willis Bradford Eubanks, Franklin, Ky.

Born at Franklin, Ky., May 19, 1891. Son of Claude and Margaret (Willis) Eubanks. Died at Franklin, Ky., May 8, 1915.

Charles Alexander Staebler, St. Matthews, Ky.

Born at Louisville, Ky., March 8, 1894. Son of Alexander and Ida (Kuhn) Staebler. Contractor, 1914–17. First Lieutenant, 11th F. A., U. S. A. Participated in Meuse-Argonne offensive. Married, March 27, 1920, Winifred Enos.

John Henry McCord, Jr., Atlanta, Ga.

601 Ponce de Leon Avenue.

Born at West Point, Miss., September 14, 1895. Son of John Henry and Nannie (Bell) McCord. In real estate business. During the World War served as a Corporal in the Medical Corps. Relative in Fraternity, brother, David E. McCord, Alpha Nu, '12.

Hibbert Henry Dancy, Houston, Tex.

302 West Main Street.

Born at Savannah, Ga., May 4, 1891. Son of Robert Raymond and

Florence (Roche) Dancy. Member of firm, R. R. Dancy and Company. Married, September 9, 1916, Marian Seward Roberts.

1916.

Armand Durant, A.B. [Va. Military Inst.], New York, N. Y.
International Telephone Company, 61 Broadway.
Born at Atlanta, Ga., May 13, 1895. Son of Edward Mortimer and Abbie Bonham (Ross) Durant. Commissioned Second Lieutenant, November 30, 1916; assigned to 6th F. A.; First Lieutenant, April 1, 1917; Captain, August 5, 1917; assigned to 19th F. A. Married, September 27, 1919, Alice Downing Evans.

Peter Roe Nugent, Savannah, Ga.
312 West Bryan Street.
Born at Savannah, Ga., November 16, 1893. Son of Thomas and Nellie (Roe) Nugent. Manager of wholesale bakery. Sergeant, One Hundred and Fifty-seventh Depot Brigade, during World War.

Ned Holder, Augusta, Ga.
809 Georgia Avenue.
Born at Augusta, Ga., December 20, 1894. Son of James Oscar and Willie (Wise) Holder.

Charles Jay Victoreen, Birmingham, Ala.
2233 Arlington Avenue.
Born at Philadelphia, Pa., April 22, 1893. Son of Ernest Vitalis and Ann (Austin) Victoreen.

Wayt Thomas, Charlotte, N. C.
P. O. Box 364.
Born at Mount Airy, N. C., March 28, 1894. Son of Henry Evans and Kate Laura (Durham) Thomas. Secretary and Treasurer, Thomas and Sherrill, mechanical engineers. Served in C. O. T. C., 1917 and discharged for physical disability.

1917.

Robert Henry Knapp, Birmingham, Ala.
Western Electric Company, 1621 First Avenue.
Born at Franklin, Ky., July 21, 1893. Son of Harry Henderson and Nanny (Hancock) Knapp. Served as Captain, Battery A, 309th F. A., A. E. F.

*Lewis Dittmar, Houston, Tex.
Born at Houston, Texas, February 27, 1893. Son of John William

and Bertha (Warnecke) Dittmar. With the F. W. Heitmann Company of Houston, in charge of automobile accessories department. Married, April 30, 1917, Blanch Herman. Died October 21, 1918, at Houston, Texas.

Bernard Alexander Boykin, Atlanta, Ga.

110 East Seventh Street.

Born at Carthage, Mo., September 25, 1894. Son of Basil Manley and Florence (Barnard) Boykin. Office Manager, Retail Credit Company. During the World War served as Second Lieutenant, Company L, 130th Infantry, 33d Division.

Menzo Vernor Moore, B.S. in C.E., Atlanta, Ga.

44 Spring Street.

Born at Savana, N. Y., December 21, 1890. Son of Menzo James and Catherine Elizabeth (Gates) Moore. Served as First Lieutenant, Engineers Corps, during World War.

Ralph Howard Lewis, Atlanta, Ga.

55 East Mitchell Street.

Born at Atlanta, Ga., September 9, 1894. Son of Thomas Sumner and Lillie Paulina (Spaulding) Lewis. With the General Electric Company. Served as Private, Headquarters Company, 26th C. A. Relative in Fraternity, brother, Edward S. Lewis, Alpha Nu, '09.

1918.

Ralph White Barnwell, Atlanta, Ga.

695 Richmond Avenue.

Born at Atlanta, Ga., August 3, 1896. Son of Charles Franklin and Sarah Eliza (Goldsmith) Barnwell. Automobile supplies dealer. Enlisted in Motor Transport Corps, September 12, 1918. Relative in Fraternity, brother, Harold G. Barnwell, Alpha Nu, '13.

James Henry Beale Bogman, Washington, D. C.

War Department.

Born at Atlanta, Ga., January 27, 1895. Son of George Wallace and Dora Anita (Beals) Bogman. U. S. Army officer. Commissioned Second Lieutenant, Cavalry, August 9, 1917; assigned to 10th Cavalry; commissioned First Lieutenant, February, 1918; Captain, June, 1918. Married, August 27, 1919, Marguerite Bee White.

Charles Cobia West, Charleston, S. C.

Calhoun Mansion.

Born at Charleston, S. C., August 19, 1896. Son of Charles Cobia and Mamie Harriet (Teague) West. Stock farmer. Aviation Cadet, U. S. Air Service, April, 1918, to January, 1919.

Walter Charles Askew, Jr., Savannah, Ga.

113 East Gwinnett Street.

Born at Savannah, Ga., January 25, 1897. Son of Walter Charles and Lillian (Haltiwanga) Askew. Manager, Southern Paper Stock Company, Augusta, Ga. Enlisted in U. S. N. R., April 3, 1917; commissioned Ensign, February 1, 1918; commissioned Ensign Regular Navy, June 8, 1918.

William Lucius Hawes, Atlanta, Ga.

35 Druid Circle.

Born at Lithia Springs, Ga., April 9, 1898. Son of Lucius Adolphus and Willie (Reynolds) Hawes. Chemist with E. I. du Pont de Nemours and Company. S. A. T. C., Georgia School of Technology, 1918.

Stewart Smoker Hunt, Moss Point, Miss.

Born at Arkadelphia, Ark., August 10, 1895. Son of John Smoker and Martha (Stewart) Hunt. Construction engineer with Hodge Shipbuilding Company. Married, February 16, 1919, Lucille Long. Relative in Fraternity, brother, Alexander T. Hunt, Alpha Nu, '23.

Raymond Rochford Johnson, Washington, Ga.

Born at Washington, Ga., February 14, 1897. Son of William Theophilus and Mary Aileen (Smith) Johnson. Merchant. Married, September 17, 1919, Frances Elizabeth Barksdale.

Willis Howard, Washington, D. C.

214 A Street, S. E.

Born at Milledgeville, Ga., February 10, 1896. Son of James David and Annie (Barksdale) Howard. Law student at Georgetown University. Enlisted in Ordnance Department, U. S. A., December, 1917; Sergeant of Ordnance, H. Q. Tours, France; commissioned Second Lieutenant, O. R. C., 1919.

Julius Furman Bell, Jr., Milledgeville, Ga.

202 South Liberty Street.

Born at Milledgeville, Ga., May 8, 1895. Son of Julius Furman and Frances Hammond (Hollinshead) Bell. During the World War served as First Lieutenant, Three Hundred and Twenty-eighth Infantry, Eighty-second Division. Married, November 28, 1917, Willie Lee Wall.

Harwell Madison Stephens, Atlanta, Ga.

920 Peachtree Street.

Born at Atlanta, Ga., March 14, 1897. Son of Dr. Luther Parks and Mary (Bell) Stephens. Salesman, Ajax Rubber Company. During the World War served as a Private, Company F, Third Replacement Regiment, Camp Gordon, Ga.

Charles Eastman Trousdale, Montgomery, Ala.

202 Madison Avenue.

Born at Nashville, Tenn., November 24, 1895. Son of Leon and Lillian James (Cantrell) Trousdale. Newspaper reporter. Served as Private, First Class, 303d Supply Company; in A. E. F. nineteen months.

Edgar Eugene Dawes, B.S. in M.E., Atlanta, Ga.

129 Linwood Avenue.

Born at Norfolk, Va., September 20, 1896. Son of Edgar Eugene and Linda Ely (Wright) Dawes. Assistant Manager, Atlanta office of General Electric Company. Enlisted in U. S. N. as Chief Machinist's Mate, June, 1918; discharged July 18, 1919. Married, February 3, 1917, Frances Katherine Smith.

1919.

Cecil Lewis Fife, Fayetteville, Ga.

Born at Fayetteville, Ga., January 4, 1919. Son of Robert Edward Lee and Emmie (Hindsman) Fife. Enlisted in U. S. N. R. as Seaman, 2d class, February 25, 1918; commissioned Ensign, October 5, 1918; served on mine sweeper, submarine chaser and transport, being released from active duty May 24, 1919. Relatives in Fraternity, brothers, Irwin L. Fife, Alpha Nu, '15, and Robert T. Fife, Alpha Nu, '20.

John Wilton Wiggs, Chattanooga, Tenn.

202 McCallie Avenue.

Born at Christiana, Tenn., August 29, 1897. Son of John Edward and Sarah (Jameson) Wiggs. Structural draftsman with Converse Bridge and Steel Company.

*Edward Calhoun Schoen, Atlanta, Ga.

Born at Abbeville, S. C., July 17, 1897. Son of Allen McGee and Sarah Louise (Calhoun) Schoen. Commercial engineer with Southern Bell Telephone & Telegraph Company. Enlisted as flying cadet, Air Service, February 7, 1918; discharged February 27, 1919. Died at Atlanta, Ga., February 14, 1920.

William Leuton McEver, Clarksville, Ga.

Born at Atlanta, Ga., September 27, 1894. Son of Bartow and Mary Elizabeth McEver. During the World War served in Engineers' Reserve Corps, unassigned, January 4, 1918, to October 11. 1919.

Shelton Edward Price, Columbus, Ga.

413 Tenth Street.

Born at Columbus, Ga., October 22, 1894. Son of John Blackston and Mary Helen (Shelton) Price. Enlisted June 10, 1917, as Private, Company E, 6th Engineers, U. S. A.; wounded at Château-Thierry.

1920.

Charles Everest Johnson, Jr., Wilmington, N. C.

14 North Fourth Street.

Born at New Orleans, La., June 26, 1897. Son of Charles Everest and Mary Elizabeth (Gordon) Johnson. Served in 64th Company, Marine Corps, during World War.

Daniel Benjamin Sanford, Milledgeville, Ga.

P. O. Box 226.

Born at Milledgeville, La., November 8, 1898. Son of Daniel Stetson and Annie (Roberson) Sanford.

John Charles Brennan, Savannah, Ga.

214 Taylor Street, East.

Born at Savannah, Ga., December 12, 1897. Son of Patrick and Margaret (Dowling) Brennan. During the World War served in the Naval Aviation Corps as Cadet, C. Q. M. (A).

Emerson Holleman, Atlanta, Ga.

1600 Ponce de Leon Avenue.

Born at Atlanta, Ga., March 24, 1899. Son of Joseph Travis and Nannie (Kemp) Holleman. During the World War served as Seaman, second Class, U. S. N. R. Relatives in Fraternity, brothers, Horace Holleman, Alpha Nu, '14, and Carlyle Holleman, Alpha Nu, '23.

George Nelson Lester, Jr., Atlanta, Ga.

486 Spring Street.

Born at Marietta, Ga., June 18, 1896. Son of George Nelson and Grace Elizabeth (Beach) Lester.

Lawton Terry Stevens, Atlanta, Ga.

450 Luckie Street.

Born at Atlanta, Ga., August 26, 1900. Son of Thomas Terry and Edna May (Campbell) Stevens. Naval S. A. T. C., 1918.

William Clarke Mathes, B.S. in M.E., Jonesboro, Ga.

Born at Jonesboro, Ga., August 9, 1897. Son of Nathaniel Beecher and Cora (Clarke) Mathes. Engineer, Southern Underwriters As-

sociation, Atlanta, Ga. Served in U. S. N. R., during the World War.

Sterling Blackburn Cockrill, Atlanta, Ga.

486 Spring Street.

Born at Nashville, Tenn., January 25, 1898. Son of Goodloe and Mamie Newton (Harris) Cockrill. S. A. T. C., Georgia School of Technology, 1918.

Wesley Rish Kemp, Edison, Ga.

Born at Oglethorpe, Ga., September 1, 1897. Son of James Walter and Lura (Rish) Kemp. Farmer. Enlisted in Naval Aviation, U. S. N. R., June 25, 1918, as quartermaster; discharged December 20, 1918.

Robert Thelmer Fife, Fayetteville, Ga.

Born at Fayetteville, Ga., November 18, 1898. Son of Robert Edward Lee and Emmie (Hindsman) Fife. In mercantile business. During the World War served in the U. S. A. Relatives in Fraternity, brothers, Irwin L. Fife, Alpha Nu, '15, and Cecil L. Fife, Alpha Nu, '19.

Leland Edward Anderson, Glennville, Ga.

Born at Glennville, Ga., October 2, 1899. Son of Ina and Annie Jane (Tootle) Anderson.

Robert Glover Weiss, Atlanta, Ga.

145 Linwood Avenue.

Born at Louisville, Ky., January 26, 1899. Son of Fred and Eleanor (Spinner) Weiss. In the U. S. N. R., Oct. 1, 1918, to January 1, 1919.

Robert Strickland Bell, Griffin, Ga.

Born at Griffin, Ga., April 8, 1894. Son of Joseph Brown and Mary (Banks) Bell. Farmer.

1921.

Anton Harty, Savannah, Ga.

203 Swinnette Street, East.

Born at Savannah, Ga., February 19, 1899. Son of William James and Joanna (Kenoe) Harty. Commissioned Second Lieutenant Infantry, September 16, 1918; discharged December 20, 1918.

Frank Hickam Wheelock, Chattanooga, Tenn.

Lookout Mountain.

Born at Somerset, Ky., February 15, 1900. Son of John Hickam and Lena May (Hatch) Wheelock.

Charles Edward Young, Jr., St. Augustine, Fla.

The Monson.

Born at Asheville, N. C., February 14, 1901. Son of Charles Edward and Florence Emily (Rathmell) Young.

Hugh Colquitt Cate, A.A. [Texas Military Coll.], Terrell, Texas.

612 Griffith Avenue.

Born at Mineola, Texas., November 24, 1898. Son of Horace Maples and Carrie Belle (Freeman) Cate. Candidate, M. G. O. T. S., Camp Hancock, Ga., October to December, 1918.

Carroll Candler Passmore, Atlanta, Ga.

486 Spring Street.

Born at Valdosta, Ga., June 17, 1900. Son of James Franklin and Sarah (Martin) Passmore. S. A. T. C., Georgia School of Technology, 1918.

James Oliver Dyal, Jr., Owens Ferry, Ga.

Born at Owens Ferry, Ga., July 24, 1898. Son of James Oliver and Mary Josephine (Flood) Dyal. S. A. T. C., Georgia School of Technology, 1918.

Bennie Powell Webb, Sumter, Ga.

Born at Sumter, Ga., February 7, 1897. Son of William Andrew and Annie Lou Webb.

James Burton Wilder, Macon, Ga.

R. F. D. No. 2.

Born at Macon, Ga., July 4, 1899. Son of James Henry Benton and Sophia (McKay) Wilder. Candidate, M. G. O. T. S., Camp Hancock, Ga., October to December, 1918.

George Vineyard Tolbert, Houston, Tex.

1717 Tuam Avenue.

Born at Palestine, Texas, December 6, 1898. Son of William H. and Susie Lee (Craig) Tolbert. Candidate, C. O. T. S., Camp Gordon, Ga., October to December, 1918.

1922.

John James White, 3d, Pass Christian, Miss.

Born at McComb, Miss., December 21, 1901. Son of William Moore and Euphemia (Stem) White. Accepted for Naval Aviation Service, November, 1918.

Carter Northen Paden, Kirkwood, Ga.

Born at Edgewood, Ga., August 12, 1900. Son of William Dean and Margaret Susan (Carter) Paden. S. A. T. C., Georgia School of Technology, 1918.

Laurence Spurlock Miller, Brunswick, Ga.

1022 Albany Street.

Born at Brunswick, Ga., April 5, 1900. Son of Laurence Augustus and Mary Edna (Bailey) Miller. S. A. T. C., Georgia School of Technology, 1918.

Leon Kleiser Camp, Columbus, Ga.

Racine Hotel.

Born at Savannah, Ga., January 5, 1901. Son of Wilson Mctyre and Virginia (Kleiser) Camp.

Robert Wilson Brown, Milledgeville, Ga.

Born at Dawson, Ga., May 9, 1899. Son of Charles George and Mary Lou (Wilson) Brown.

Walter Fortiner Bozarth, Williamsburg, Va.

Born at Williamsburg, Va., July 28, 1900. Son of William Austin and Flora (Weeks) Bozarth. S. A. T. C., Georgia School of Technology, 1918.

Jefferson Elliotte Byrd, Statesboro, Ga.

Born at Statesboro, Ga., February 22, 1900. Son of William Parker and Alenza Vaden (Buie) Byrd.

Van Hampton Burgin, Atlanta, Ga.

231 Myrtle Street.

Born at Greensboro, N. C., September 6, 1898. Son of Frank Alexander and Jennie C. (Chilton) Burgin. Served as Second Lieutenant, Air Service, 13th Aero Squadron, 2d Pursuit Group, Battle of St. Mihiel and the Battle of the Argonne. Credited with three Hun ships. Taken prisoner on the 26th of September, 1918, by the Germans after a fight of one hour. Wounded twice. Spent two and one half months in six different prison camps in Germany; released the first of December, 1918. Arrived in the U. S. A. Jan. 18, 1919. Squadron cited with the cord of the Legion of Honor.

Hugh Reid Wilson, Atlanta, Ga.

450 Luckie Street.

Born at Atlanta, Ga., March 16, 1900. Son of James Campbell and Cora Adelle (Campbell) Wilson.

Lauren Burton Parrott, Fitzgerald, Ga.

411 North Lee Street.

Born at Fitzgerald, Ga., September 14, 1901. Son of James Albert and Alice (Mosher) Parrott.

Winston Jerome Jackson, Asheville, N. C.

99 Merrimon Avenue.

Born at Cuthbert, Ga., March 14, 1900. Son of Edmund Albertus and Nannie (Puckett) Jackson. S. A. T. C., Georgia School of Technology, 1918.

Frank Harrison, Jacksonville, Fla.

222 West Church Street.

Born at Thomson, Ga., January 12, 1898. Son of Edward Sullivan and Fannie (Hamilton) Harrison. S. A. T. C., Georgia School of Technology, 1918.

Mark Francis Thomson, Lake Charles, La.

Born at Lake Charles, La., July 1, 1900. Son of James Stuart and Marie (Gallaugher) Thomson. S. A. T. C., Tulane University, 1918.

Robert Edmond, Jr., Atlanta, Ga.

52 Ponce de Leon Place.

Born at New Orleans, La., February 18, 1902. Son of Robert and Ethel Frances (Whitehurst) Edmond.

1923.

Alexander Trotter Hunt, Hodge, La.

Born at Arkadelphia, Ark., September 22, 1901. Son of John Smoker and Martha (Stewart) Hunt. Relative in Fraternity, brother, Stewart S. Hunt, Alpha Nu, '18.

Harry Cannon, Atlanta, Ga.

226 Myrtle Street.

Born at Atlanta, Ga., October 28, 1902. Son of Jason and Fleda (Stephens) Cannon.

Vaughan Mahoney Caldwell, Chattanooga, Tenn.

Lookout Mountain.

Born at Lookout Mt., Tenn., August 15, 1900. Son of Frank Hollis and Ella (Walker) Caldwell.

Carlyle Holleman, Atlanta, Ga.

1600 Ponce de Leon Avenue.

Born at Atlanta, Ga., November 13, 1901. Son of Joseph Travis and Nannie (Kemp) Holleman. Relatives in Fraternity, brothers, Horace Holleman, Alpha Nu, '14, and Emerson Holleman, Alpha Nu, '20.

Edwin Walsh Hodge, Ruston, La.

Born at Arkadelphia, Ark., January 4, 1901. Son of Otis Eugene and Mary Alice (Walsh) Hodge.

Floyd Ellsworth Cotton, Asheville, N. C.

Forest Hill Park.

Born at Asheville, N. C., January 13, 1901. Son of Clyde Ellsworth and Helen Katherine (Floyd) Cotton.

Harry Matthews Faull (A Θ), Bessemer, Ala.

1501 Minnesota Aveue.

Born at Tower, Minn., November 27, 1900. Son of Richard and Anna L. (Matthews) Faull.

Joseph LaFayette Torbett, Columbus, Ga.

737 Broad Street.

Born at Columbus, Ga., May 8, 1902. Son of Pharlton LaFayette and Ora (Sommerkamp) Torbett.

Simeon Bates Cook, Chattanooga, Tenn.

15 Duncan Avenue.

Born at Chattanooga, Tenn., September 12, 1901. Son of Simeon Bates and Harriette (Wayne) Cook.

1924.

Thomas Kirk Cureton, Jr., Atlanta, Ga.

52 Vedado Way.

Born in Fernandina, Fla., August 4, 1901. Son of Thomas Kirk and Annie (Jeffreys) Cureton.

William Ransom Barnette, Pineville, N. C.

Born in Pineville, N. C. Son of William Crockett and Maggie Lena Barnette.

Albion Stirling King, Lake Charles, La.

1605 Ryan Street.

Born at Lake Charles, La., August 24, 1901. Son of George M. and Bessie (Brown) King. Relatives in Fraternity, brothers, Alvin O. King, Mu, '12, Cyrus A. King, Mu, '15, and Jean M. King, Mu, '20.

ALPHA XI CHAPTER HOUSE
Purdue University

Alpha Xi Chapter

PURDUE UNIVERSITY

LAFAYETTE, INDIANA

Instituted November 25, A. D. 1905.

CALVERT CARLES KIRK

EXUM MOSES HAAS

JOHN HERMAN GAETJE

ALBERT KENFIELD BARNES

THOMAS SHACKELFORD HEMENWAY

SAMUEL BETTLE HUGHES

PAUL CARL SEYL

CLAUDE MARTIN VOGEL

WILLIAM LUTHER BARKER, Jr.

HARRIE RUSSELL DILKS

GEORGE GOODRICH COALE

WILBUR DYRE HART

LEWIS EDWIN KEPHART

JOHN BONNER WAMPLER

ORREN LE BRUNN ANDREWS

HAROLD LEE BARNES

WALTER WASHINGTON HUNZICKER

LE ROY HARTLEY MOSS

History of Alpha Xi Chapter

The petition of the charter members of the chapter was sent to the Grand Chapter on November 25, 1904, and the charter was granted at the next convention.

Alpha Xi Chapter was installed at Purdue University on November 25, 1905, just one year after the petition was presented, by a committee composed of William J. Crumpton of Alpha Theta and Rodman M. Brown of Alpha Beta.

The home of the chapter at that time was known as " The Crow's Nest " on Waldren Street. Later, when more room was needed the chapter moved to what was known as the Col. Thompson house on Columbia Street and about a year later it moved to 805 South Street which was occupied until 1911.

About the fall of 1906 a building fund was started with a view to the chapter owning its own home in the near future and a series of notes was signed by each initiate the last of which were to be due ten years after leaving school.

The fund thus started grew gradually until about 1911, when there was organized what was known as The Purdue Chapter of Phi Kappa Sigma Incorporated.

This organization, composed of both alumni and active men, purchased a house at 234 Littleton Street to which a fine lounging room and dormitory were added as a start towards a complete rebuilding.

Thus the chapter carried on until the war came on with its call for men and Alpha Xi responded to the extent that there were just four active men in the house in the spring of 1918 and they were too young to go.

It was at this point that something had to be done to keep the house going, so the Trustees of the Endowment fund of the Fraternity were appealed to.

The result was a house building campaign, the drawing up of plans and the decision to build the new house during the summer of 1920, but under the existing financial condition of the country it looks as though there might be a year's delay.

Alpha Xi Chapter

1905.

Calvert Charles Kirk, B.S. in C.E., Denver, Colo.

2133 Race Street.

Born at Columbus, Ohio, November 25, 1884. Son of Charles Calvert and Phœbe Elijah (Finley) Kirk. Civil engineer, 1905–16; since engaged in oil development. Candidate, F. A. C. O. T. C., Camp Zachary Taylor, Ky., October to December, 1918.

Exum Moses Haas, B.S. in C.E., Chicago, Ill.

McGraw Publishing Company, Old Colony Building.

Born at East Germantown, Ind., August 7, 1882. Son of Edgar Milton and Alice R. (Le Conde) Haas. Married, January 2, 1907, Edith Dugan.

John Herman Gaetjé, B.S. in M.E., Glenview, Ill.

Born at Fort Wayne, Ind., October 14, 1882. Son of John and Katherine (Hegerhorst) Gaetjé. Mechanical Engineer, Western Electric Company, 1912–18; general foreman of plant, Maintenance Division, Western Electric Company, 1918 to date. Married, September 26, 1906, Lillian Rose Schwennesen.

1906.

Thomas Shackelford Hemenway, A.B. [Pritchett Coll.]; B.S. in E.E., Buffalo, N. Y.

43 Norwood Avenue.

Born at Auburn, N. Y., May 17, 1882. Son of Charles Caroll and Ida Eliza (Shackelford) Hemenway. Treasurer, Ericsson Manufacturing Company, Buffalo, N. Y. Married, May 17, 1917, Sarah Wisner Preston.

Albert Kenfield Barnes, B.S. in E.E., New York, N. Y.

Westinghouse Electric and Manufacturing Company.

Born at Hastings, Mich., October 26, 1883. Son of George Albert and Minnie Louise (Kenfield) Barnes. Electrical engineer with the Westinghouse Company.

Claude Martin Vogel, B.S. in Chem., Evansville, Ind.

416 South First Street.

Born at Evansville, Ind., September 20, 1883. Son of Martin Peter and Ida Clara (Gates) Vogel. Foundry Engineer, Hercules Gas Engine Company, Evansville, Ind., 1918 to date. Tau Beta Pi. Married, January 15, 1908, Aletha Lowry Spencer.

Samuel Bettle Hughes, B.S. in E.E., Omaha, Neb.

210 South Eighteenth Street.

Born at Greenfield, Ind., January 6, 1885. Son of John Arthur and Margarette Anna (Wray) Hughes. Transmission engineer with American Telephone and Telegraph Company. Married, October 20, 1909, Marie Pilkenton.

Wilbur Dyre Hart, Dixon, Ill.

Illinois Northern Utilities Company.

Born at Hartsdale, Ind., June 12, 1884. Son of Milton Rhodes and Mary Maude Frances (Zimmermann) Hart. Power engineer. District Superintendent and General Contract Agent, Illinois Northern Utilities Company, 1913 to date. Married, June 18, 1918, Jeanne Frances Graves.

1907.

Paul Carl Seyl, B.S. in M.E., Chicago, Ill.

4724 Greenwood Avenue.

Born in Chicago, Ill., August 12, 1885. Son of Joseph and Katherine (Wagner) Seyl. Engineer with the Robins Conveying Belt Company. Tau Beta Pi. Married, June 17, 1914, Josephine Lydston.

Harrie Russell Dilks, Richmond, Ind.

1200 Main Street.

Born at Indianapolis, Ind., January 13, 1885. Son of George Russell and Alice Jane (Hill) Dilks. Manufacturer, Metal and Alloy Specialties Company, Buffalo, N. Y. Served as Sergeant, Troop I, 1st N. Y. Cavalry, on Mexican border, July 12, 1916, to March 6, 1917; First Lieutenant, 102d Trench Mortar Battery, July 15, 1917, to Feb. 6, 1919; Verdun Sector. September 18 to November 11, 1918, with 33d and 79th Divisions. Married, January 19, 1918, Martha Prescott Bull.

Lewis Edwin Kephart, Berrien Springs, Mich.

Born at Berrien Springs, Mich., November 23, 1881. Son of Henry and Ellen Rose (Smith) Kephart. In general engineering business. Served as a civilian in construction section, Quartermaster General's Department, 1917, and in aeroplane construction, 1918–19.

John Bonner Wampler, B.S. in C.E., Detroit, Mich.

876 Second Avenue.

Born at Richmond, Ind., March 5, 1884. Son of John M. and Lizzie (Bonner) Wampler. Civil engineer.

Le Roy Hartley Moss, Anderson, Ind.

212 West Eleventh Street.

Born at Fairburg, Neb., February 5, 1885. Son of Frank Le Roy and Mary (Hartley) Moss. Electrical and mechanical engineer with Bion J. Arnold. Captain, construction division, Q. M. C., U. S. A., 1917–20. Married, February 9, 1910, Maude L. Arnold.

1908.

George Goodrich Coale, B.S. in Agric., Vincennes, Ind.

Born at Richmond, Ind., July 31, 1884. Son of Walter Philip and Minnie Bell (Goodrich) Coale. Married, December 29, 1908, Anne Gertrude Dilks.

William Luther Barker, Jr., B.S., Denver, Colo.

U. S. Forest Service.

Born at Boonville, Ind., August 7, 1884. Son of William Luther and Ada (Dailey) Barker. In the U. S. Forestry Service. Married, October 26, 1913, Mary Amelia Green.

Harold Lee Barnes, B.S. in C.E., Atlanta, Ga.

502 Third National Bank Building.

Born at Milwaukee, Wis., November 30, 1886. Son of Frederick Burr and Blanche (Lee) Barnes. Secretary and Treasurer, H. L. Barnes Equipment Company, dealers in automatic sprinklers. Married, September 28, 1910, Vivenda Ruth Rainier.

Walter Washington Hunzicker, B.S. in E.E., Lafayette, Ind.

313 Penn Avenue.

Born at Marion, Ind., October 9, 1884. Son of Frederick and Elizabeth (Sohn) Hunzicker. Development engineer with Ohio Brass Company, Mansfield, Ohio. Married, February 4, 1909, Alice Mary Hogan.

Orren Le Brunn Andrews, Baltimore, Md.

2704 Elsinor Avenue.

Born at Saegertown, Pa., January 25, 1886. Son of James Lawton and Rosalie Adell (Porter) Andrews. Chief draftsman to the work's officer, Baltimore Dry Docks and Shipbuilding Company, 1918 to date.

Archer Louis Jackson, Libertyville, Ill.

Born at Huntsville, Ind., July 23, 1886. Son of Benjamin S. and Celina F. (Harris) Jackson. Architect and engineer. During World War served as Captain, Construction Division, Q. M. C., U. S. A.

*Lee Dunning Grimes, B.S. in C.E., Chattanooga, Tenn.

Born at North Platte, Neb., August 9, 1885. Son of Hanson Millard and Mary Elizabeth (McCracken) Grimes. Contractor and engineer. Died at Chattanooga, Tenn., December 8, 1918.

Chase Hood Nichols, Winchester, Ind.

Born at Winchester, Ind., October 23, 1885. Son of Alonzo Lee and Kitty Clyde (Wiseman) Nichols. In lumber commission business. Married, March 29, 1908, Mary Eunice Moorman.

William Quinn McBeth, Romney, Ind.

Born at New Richmond, Ind., October 6, 1883. Son of William Allen and Ida Alice (Kirkpatrick) McBeth. Farmer. Married, March 23, 1908, Grace Vivian McAllister.

1909.

Jesse Wertheimer Mack, Oklahoma City, Okla.

Ralph A. Rose Company.

Born at Pittsburgh, Pa., May 3, 1887. Son of Samuel J. and Minnie (Wertheimer) Mack. Secretary and Treasurer, Ralph A. Rose Company, candy manufacturers. Married, June 7, 1915, Ruth Jacobi.

Carl Hamilton Davis, Ph.C., Trafalgar, Ind.

Born at Mahalasville, Ind., August 20, 1887. Son of William Woodsworth and Rebecca Jane (Hamilton) Davis. Pharmacist. Married, February 15, 1911, Leola Avis Williams.

Hugh Branaman Estep, Chicago, Ill.

3420 South Michigan Avenue.

Born at Danville, Ind., March 21, 1887. Son of Edgar E. and Minnie (Little) Estep. Insurance engineer with Marsh and McLennan. During the World War served as Captain, Q. M. C., Construction Division and Fire and Accident Prevention Branch.

Harry Coale Doan, Richmond, Ind.

1106 Main Street.

Born at Richmond, Ind., March 18, 1885. Son of Walter Joseph and Emily H. (Coale) Doan. Funeral director, Doan and Son, Richmond, Va. Married, June 23, 1910, Ethel Luring Patton.

Francis Everett Fields, Pueblo, Colo.

1024 East Eighth Street.

Born at Winchester, Ind., November 10, 1885. Son of Obadiah and Mary M. (Stick) Fields. State Agent, Masonic Protective Association. Married, September 29, 1910, Gladys O'Neal.

*John Beman Pitts, Waukegan, Ill.

Born at Waukegan, Ill., May 13, 1887. Son of John Berkley Pitts.

1910.

Karl Peter Herbruck, East Palestine, Ohio.

McGraw Tire and Rubber Company.

Born at Akron, Ohio, May 5, 1886. Son of Emil Peter and Iris Leora (Zwisler) Herbruck.

George Dwight Schermerhorn, Reading, Mich.

Born at Reading, Mich., October 8, 1886. Son of Charles Darwin and Fanny Eleanor (Roberts) Schermerhorn. President and General Manager, Acme Chair Company. Director, State Bank of Reading. Commissioned First Lieutenant, Ordnance, December, 1917; transferred to Chemical Warfare Service, April, 1918; promoted to Captain C. W. S., August, 1918; discharged May 1, 1919. Married, Jan. 9, 1913, Hazel Wilma Fenton.

Lloyd Tarnutzer, Prairie du Sac, Wis.

Born at Madison, Wis., July 11, 1888. Son of William Laurence and Mary Emma (Buehler) Tarnutzer. Automobile dealer. Married, October 28, 1911, Alta E. Kindschi.

Paul Sharlock, Columbus, Ohio.

1249 Neil Avenue.

Born at Holton, Kan., November 5, 1886. Son of Martin and Leah (Cooper) Sharlock. Salesman. During the World War served as First Lieutenant, One Hundred and Twenty-fourth F. A.

Lloyd Carleton Farquhar, B.S. in M.E., Winchester, Ind.

Born at Winchester, Ind., July 30, 1888. Son of Alonzo E. and Birdie V. (Nichols) Farquhar. Engineer with Alleghany Steel Company, Pittsburgh, Pa., 1914–17. Commissioned First Lieutenant, Ordnance, U. S. A., October, 1917; promoted to Captain, June, 1918. Married, September 6, 1913, Nora Elizabeth Endsley.

Benjamin Isaac Warner (A Θ), Wheaton, Ill.

314 Main Street.

Born at Wheaton, Ill., October 6, 1887. Son of Herman Ensign and Clara Dell (Miller) Warner.

Paul Earl Latchem, Huntington, Ind.

Born at Wabash, Ind., March 7, 1887. Son of John Baker and Amelia (Abler) Latchem. Civil engineer. Engineer, Huntington, Ind., 1914 to date. Married, November 11, 1911, Roseanna Marie Reilly.

Clarence William Driver, B.S. in M.E., Winchester, Ind.

535 East Washington Street.

Born near Parker City, Ind., March 8, 1887. Son of Leobis Lincoln and Carrie Ann (Wood) Driver. Engineer with National Lamp Works of General Electric Company.

1911.

Benjamin Daniel Christian, Cleveland, O.

Guardian Building.

Born at Noblesville, Ind., July 5, 1889. Son of George Siegal and Luna (Loehr) Christian. District Manager, Crocker-Wheeler Co., Cleveland, Ohio. Married, June 16, 1914, Mary Fisher.

Harry Kenneth Clark, C.E. [Armour Instit. Tech.], Milwaukee, Wis.

147 West Warter Street.

Born at Gridley, Kan., August 27, 1889. Son of Alonzo Kenton and Mary Laurentine Clark. Grinding Wheel Engineer, Norton Company, Worcester, Mass., 1914 to date. Married, February 27, 1915, Edith May Mitchell.

Edward Wilson Davis, B.S. in E.E., Minneapolis, Minn.

School of Mines Experiment Station, University of Minnesota.

Born at Dublin, Ind., May 8, 1888. Son of Walter Clarence and Della Mendenhall (Wilson) Davis. Mining engineer, 1915–19. On faculty of School of Mines, University of Minnesota, 1912–15 and 1919 to date. Married, 1914, Jessie Mary Campbell. Relative in Fraternity, brother, Royden N. Davis, Alpha Epsilon, '04.

Walker Edwin Land, Richmond, Ind.

747 South Seventh Street.

Born at Richmond, Ind., September 22, 1888. Son of Frank and Nellie Beitzell (Walker) Land. President, Land Dilks Company, manufacturers of kitchen cabinets, 1917 to date. Married, March 29, 1915, Mary Barbara Smith.

Henry Lozier Sutton, B.S. in C.E., Yorktown, Ind.

Born at Lawrenceburg, Ind., October 17, 1887. Son of William C. and Margaret (Lozier) Sutton. Senior Civil Engineer, Interstate

Commerce Commission, 1914 to date. Relative in Fraternity, brother, William A. Sutton, Alpha Xi, '15.

Carl Harrison Lux, B.S. in C.E., Logansport, Ind.

736 South Sicott Street.

Born at Logansport, Ind., December 1, 1888. Son of John H. and May (Johnson) Lux. Civil engineer. Married, December 27, 1917, Mary Emma Dunn.

Charles Stephen McCartley, Jr., B.S. in C.E., Sandusky, Ohio.

246 East Market Street.

Born at Richmond, Ind., November 19, 1890. Son of Charles Stephen and Mary (Kelley) McCartley. President and General Manager, The Macultivator Co., Sandusky, manufacturers of Motor Macultivator. Sigma Xi. Married, April 26, 1919, Lucille Josephine Uthe.

Harry Glyndon Stiles, Chicago, Ill.

4624 Lake Park Avenue.

Born at North Judson, Ind., July 31, 1888. Son of Robin Baxter and Augusta May (Swahn) Stiles. Assistant Chief Chemist of People's Gas Light and Coke Company. Public utilities appraisal engineer. Chief engineer of General Combustion Company of Chicago. Married, June 20, 1917, Bertha Anna Edmonds.

1912.

Donald James Sayler, Waukegan, Ill.

633 Genesee Street.

Born at Sterling, Kan., August 1, 1888. Son of Carl Everette and Jennie (Huett) Sayler.

James Williams Egnor, Spencer, Ind.

Born at Spencer, Ind., September 21, 1889. Son of James Williams and Myra (Craft) Egnor.

Aden Rohrbaugh Miller, M.E., New York, N. Y.

1780 Broadway.

Born at Canton, Ohio, March 5, 1889. Son of Homer J. and Anna L. (Rohrbaugh) Miller. Manager, Eastern Railroad Sales Department, B. F. Goodrich Rubber Company. Married, June 10, 1916, Dorothy Wakefield Brothers.

Orin Glenn Ledbetter, Akron, Ohio.

826 Sichley Avenue.

Born at Xenia, Ohio, January 2, 1889. Son of Newton and Clara

(Steele) Ledbetter. Engineer with Firestone Tire Company in rubber development. Served as civilian supervisor of Rubber Inspection, Bureau of Aircraft Production, June, 1918, to February, 1919. Married, October 2, 1917, Annie Spencer.

Earl Francis Guthrie, Logansport, Ind.

Brown Street.

Born at Logansport, Ind., March 13, 1892. Son of Frank V. and Catherine (Miller) Guthrie. Pharmacist. Married, November 2, 1914, Helen Uhl. Relative in Fraternity, brother, Asa E. Guthrie, Alpha Xi, '17.

*Lowell Hugh Shannon, Orrville, Ohio.

Born at Orrville, Ohio, January 2, 1889. Son of Hugh D. and Laura A. (Mentcer) Shannon. Died at Orrville, Ohio, November 27, 1913.

Robert Emmett Phelps, Ph.C., Martinsville, Ind.

Born at Martinsville, Ind., February 20, 1891. Son of Tull and Ella (Schouel) Phelps. Pharmacist. Married, March 10, 1915, Mildred Herrmann.

Richard Greer Flaugher, B.S. in C.E., Cayuga, Ind.

Born at Cayuga, Ind., June 4, 1889. Son of Edward Adam and Mary Jane (Greer) Flaugher. Highway contractor. Served as First Lieutenant, Company A, 212th Engineers, U. S. A., September, 1917, to January, 1919.

Donald Perry Graves, Des Moines, Iowa.

1084 Forty-fifth Street.

Born at Fountain City, Ind., March 7, 1888. Son of Vernon De Los and Emma (Test) Graves. Vice President of Hudson Jones Auto Company and of Electric Farm Lighting Company, Des Moines, Iowa. Married, March 7, 1912, Carrie Eikenberry.

Ralph Strong Smith, Kensett, Ark.

Born at Red Key, Ind., April 30, 1888. Son of Gordon and Laura B. (Strong) Smith. With C. B. and Q. Railroad. During the World War served in Chemical Warfare Service, 2d and 3d Corps, A. E. F.

1913.

Francis Edward Rush, Galesburg, Ill.

Born at Kansas City, Mo., August 18, 1890. Son of Edward and Emma Sarah (Farquhar) Rush.

Russell Alvin Heitbrink, Muncie, Ind.

Born at Logansport, Ind., October 24, 1890. Son of Henry John and Anna Marie (Kehlenbrink) Heitbrink.

Walter Henry Seegrist, B.S. in M.E., Tefft, Ind.

Born at Tefft, Ind., June 19, 1889. Son of Samuel and Caroline (Dunn) Seegrist. Farmer. In service of U. S. A. from September, 1917, to January, 1919; eight months in National Army as Sergeant, Company F, Divisional Supply Train, Camp Grant; nine months in Air Service.

Frank Turner Kent, Hope, Ind.

Born at Hope, Ind., December 26, 1889.

Abner Jesse Hunter, Columbus, Ind.

Born at Columbus, Ind., June 14, 1891. Son of Charles Grant and Emma (Walker) Hunter. Purdue University Agricultural Experiment Station, 1913 to 1918. Second Lieutenant, F. A., 5th Regiment, F. A. R. D., 1918–19. Married, Ruth Newsom Hunter.

1914.

Lincoln Bales Breedlove, B.S. in M.E., M.E. [Illinois] (P) Martinsville, Ind.

289 North Main Street.

Born at Nashville, Tenn., March 11, 1888. Son of George Bales and Florence (Aten) Breedlove. Mechanical and Electrical Engineer. Commissioned First Lieutenant, Ordnance, December 15, 1917; promoted to Captain, October 1, 1918; on Headquarters Staff, 14th Division in charge of mechanical equipment; discharged February 15, 1919. Married, June 2, 1917, Elizabeth Albertine Platts.

John Herbert Seamans, Chicago, Ill.

1869 East Seventy-first Street.

Born at Kinsley, Kans., May 25, 1890. Son of Charles Herbert and Mamie (Taylor) Seamans. In photo-finishing and photo-chemical business. In U. S. A., September, 1917, to December, 1918, as instructor in Columbia University United States School of Photography; rank, Sergeant, First Class, June, 1918, to December, 1918. Married, August 25, 1919, Marie Lee Bell.

William Holly Shirey, Detroit, Mich.

46½ Linsdale Avenue.

Born at Indianapolis, Ind., April 21, 1892. Son of William Otto and Effie (Sampson) Shirey. Chief Draftsman, Electrical Construction Corporation, Detroit. Married, July 21, 1917, Anna May Meyers.

Daniel Clair Arrance, Needles, Cal.

Born at Salamanca, N. Y., August 27, 1891. Married Helen Hunt.

Thurlow Weed Harvey, B.S. in Agri., Washington, D. C.

Department of Agriculture.

Born at Fairmount, Ind., August 12, 1888. Son of John W. and S. Elizabeth (Price) Harvey. Agriculturist in Extension Work, U. S. Department of Agriculture, 1918 to date. Married, August 19, 1913, Helen Louise Arnold.

John Perry Shumaker, Xenia, Ohio.

Pleasant Street.

Born at Xenia, Ohio, May 9, 1890. Son of Simon Monroe and Augusta Louise (Geiseler) Shumaker. Consulting engineer. Married, November 16, 1912, Ednah Lydia Shook.

Kenneth Smith Wallace, B.S. in E.E., West Lafayette, Ind.

150 North Grant Street.

Born at Lafayette, Ind., December 24, 1891. Son of Adam and Carrie (Smith) Wallace. U. S. Army officer. First Lieutenant, 113th Engineers, September, 1917, to January, 1918; and 4th F. A., January, 1918, to date. Married, 1919, Zola Black.

John Hart Wilson, B.S. in E.E., Clarksburg, W. Va.

Box 618.

Born at Pueblo, Col., March 26, 1893. Son of Henry Tyson and Lucy Snow (Hart) Wilson. Manufacturer of automobile accessories and specialties. Commissioned Second Lieutenant, Engineers, December 1, 1917; assigned to 20th Engineers; overseas February 16, 1918; promoted to First Lieutenant, August 12, 1918; discharged January 23, 1919.

Logan Reed Arnold (A O), Delphi, Ind.

Born at Delphi, Ind., February 24, 1892. Son of Harry and Mary (Reed) Arnold. With Vandalia Coal Company, Indianapolis, Ind. Served as Machinist's Mate, 2d class, U. S. N. R., June 15, to June 20, 1918; Chief Machinist, June 30 to July 30; Warrant Officer, July 30 to December 15; Ensign, December 15 to May 19, 1919.

Darl Hunt, Brooklyn, New York, N. Y.

155 Amity Street.

Born at Converse, Ind., March 17, 1893. Son of James Frank and Lauretta (Simmons) Hunt.

Charles Russell Martin, B.S. in Agri., Dayton, Ohio.

111 Iroquois Avenue.

Born at Jamestown, Ind., December 12, 1892. Son of Charles Franklin and Maranda Fracis (Tucker) Martin. General Sales Agent, Jarecki Chemical Company, Dayton, O. Married, March 16, 1918, Bessie Elizabeth Beedeker.

George Herman Jones, New Castle, Ind.

Born at New Castle, Ind., November 6, 1890. Son of Charles Monroe and Electa Gritha (Wimmer) Jones. Farmer. Married, July 23, 1916, Bernice E. Hiatt.

1915.

Chris Simeon Rhode, B.S., Urbana, Ill.

1103 West Illinois Street.

Born at Brookston, Ind., July 29, 1890. Son of Louis Max and Minnie Belle (Rakestraw) Rhode. Teacher in College of Agriculture, University of Illinois. Married, November 7, 1918, Julia Alberta Harper.

Charles Thomas Coleman, Clarksburg, W. Va.

714 Mulberry Street.

Born at Rochester, Pa., December 9, 1893. Son of Thomas and Lidia May (Power) Coleman. In automobile business. Enlisted in motor branch, Q. M. C.; commissioned First Lieutenant, July 1, 1918; transferred to M. T. C., September 1, 1918; promoted to Captain, September, 1918; eleven months overseas, including Meuse-Argonne offensive and Army of Occupation.

Charles Wheeler Shook, A.B. [Illinois] (P), West Lafayette, Ind.

318 Waldron Street.

Born at North Vernon, Ind., July 16, 1893. Son of Robert Harding and Helen Charles (Wheeler) Shook. In real estate business. Enlisted in Purdue Ambulance Unit, June 9, 1917; commissioned Second Lieutenant, Infantry, June 1, 1918; discharged December 4, 1918.

*Leon Monroe Fuller, Marengo, Ill.

Born at Marshall, Minn., December 4, 1893. Son of Monroe and Anna (Dewey) Fuller. Died at Marengo, Ill., February 11, 1915.

*Francis Walter Obenchain, South Whitley, Ind.

Born at South Whitley, Ind., September 12, 1893. Son of Abraham Lincoln and Mary Delia (Remington) Obenchain. Killed in

"Tank Scrap" (the class rush), September 19, 1913, at Lafayette, Ind. Relative in Fraternity, brother, Ralph R. Obenchain, Upsilon, '12.

Kenneth Josephus Wolf, B.S. in Agri., Valparaiso, Ind.
306 Michigan Avenue.

Born at Valparaiso, Ind., April 9, 1891. Son of Frank M. and Mary Ida (Arnold) Wolf. Farmer. During the World War served as Private, One Hundred and Fifty-ninth Depot Brigade.

*Bruce Nutter Culmer (P), Martinsville, Ind.

Born at Martinsville, Ind., January 8, 1890. Son of William W. and Josephine Jane (Nutter) Culmer. He was in the aviation service and was killed July 9, 1918, in an accident at Mineola Field, New York.

William Albert Sutton, Jr., Akron, Ohio.
Goodyear Rubber Company.

Born at Lawrenceburg, Ind., March 6, 1890. Son of William Charles and Margaret (Lozier) Sutton. With Goodyear Rubber Company, 1917–18. In U. S. A., June 23, 1918, to August 10, 1919, as Private, Company M, 21st Division, Engineers, A. E. F. Married, February 21, 1920, Fern Estella Leonhard. Relative in Fraternity, brother, Henry L. Sutton, Alpha Xi, '11.

Clifford Frank Naville, B.S. in M.E., Ambia, Ind.

Born near Ambia, Ind., December 28, 1893. Son of Frank Joseph and Allie (Larch) Naville. Assistant Superintendent of Construction and Maintenance, Chalmer Motor Company, 1915–17. Tau Beta Pi. Entered the service September 20, 1917; assigned to 310th Field Signal Battalion, transferred to Headquarters Detachment, 85th Division, March 10, 1918, grade of Sergeant. Discharged October 1, 1919.

1916.

Okla Harold Hershman, B.S. in M.E. [Illinois] (P), Indianapolis, Ind.
404 Traction Terminal Building.

Born at Sheridan, Ind., July 26, 1890. Son of W. H. and Henrietta (Crumbaugh) Hershman. District Manager, Shotwell Pump and Tank Company. Served as First Lieutenant, Ordnance; overseas with 6th Heavy Artillery Repair Shop, September, 1918, to May, 1919. Married, August 29, 1918, Gail Marshall.

Howard Marsh Ullman, B.S. in M.E., Bluffton, Ind.
1025 South Main Street.

Born at Ashland, Ohio, April 27, 1895. Son of Joseph A. and Martha

(Marsh) Ullman. Secretary, Red Cross Manufacturing Company, Bluffton, Ind. During the World War served as Ensign, U. S. N. R.

Harold Watrous Lauder, Binghamton, N. Y.

33 Way Street.

Born at Binghamton, N. Y., March 19, 1893. Son of Daniel Ainslee and Ella Louise (Watrous) Lauder. In Engineering Department, International Time Recording Co., Endicott, N. Y. Commissioned Second Lieutenant, C. A. C., November 27, 1917; assigned to 70th C. A.; in A. E. F., July, 1918, to February, 1919; discharged March 6, 1919.

Ralph Hamilton Garrison, B.S. in E.E., Oklahoma City, Okla.

314 North Broadway.

Born at Quiet Dell, W. Va., June 22, 1892. Son of Mardellos D. and Amelia (Mereton) Garrison. Manager of Universal Electric Company, Oklahoma City, Okla. During the World War served as Lieutenant, U. S. Air Service.

Loy Le Moine Black, B.S., Canton, Ohio.

1014 Twelfth Street, N. W.

Born at Canton, Ohio, March 7, 1895. Son of William Preston and Susan Iola Black. Salesman with Miller Rubber Company, Akron, Ohio. Served as Second Lieutenant, Ordnance, U. S. A.; discharged February, 1919. Married, Anna Kline.

Ralph Ballard Hammond, Niagara Falls, N. Y.

323 Seventh Street.

Born at Rensselaer, Ind., November 25, 1891. Son of Charles G. and Alma Jane (Yeoman) Hammond. Chemical engineer with Mathieson Alkali Works, Niagara Falls, N. Y. Married, June 25, 1917, Helen Abegail Wright.

George Henry Smith, B.S. in E.E., Cleveland, Ohio.

Engineering Department, National Lamp Works.

Born at Bluffton, Ind., November 19, 1894. Son of William Sharp and Winnetta May (McFarren) Smith. Engineer, National Lamp Works of General Electric Company. In service from November, 1917, to March, 1919, as Second Lieutenant, Ordnance, U. S. A. Married, March 26, 1918, Maude Ura Felknor. Relative in Fraternity, brother, Wendell S. Smith, Alpha Xi, '22.

Melvin Joshua Stinchfield, Jr., B.S. in C.E., Chicago, Ill.

4739 Washington Boulevard.

Born at Hebron, Ind., July 25, 1892. Son of Melvin Joshua and Phoebe (Fehrman) Stinchfield. Civil Engineer, The Kappars

Company, builders of by-product coke and gas ovens, Chicago, Ill. Enlisted in U. S. Marine Corps, June 9, 1917; commissioned Second Lieutenant, July 15, 1918; promoted to First Lieutenant, November 19, 1918; resigned January 21, 1919.

Horace Benton Cosler, B.S. in Chem. Engr., Lebanon, Ind.
1104 North East Street.
Born at Galton, Ill., March 29, 1895. Son of William Ellsworth and Minnie (Schindler) Cosler. Chemical engineer. Served as Ensign, U. S. N. R., during World War.

Herbert Ekert Lux, B.S. in E.E., Anderson, Ind.
305 West Thirteenth Street.
Born at Frankton, Ind., December 26, 1893. Son of John and Anna Mary (Ekert) Lux. Engineer. Served as Second Lieutenant, F. A., assigned to 337th F. A., 6th F. A. R. D., School of Fire, Fort Sill, and 44th F. A.

1917.

Ivan Verner Anderson, Columbus, Ohio.
Packard Columbus Motor Car Company,
Third and Spring Streets.
Born at Galva, Ill., August 8, 1895. Son of Albert S. and Harriet A. (Hylander) Anderson. Salesman, Packard Columbus Motor Company. Served as truckmaster on Mexican border, 1916.

Robert Rob Donaldson, Jr., Wilkinsburg, Pa.
508 McNair Avenue.
Born at Wilkinsburg, Pa., March 4, 1894. Son of Robert Robb and Ida Jannet (Jack) Donaldson.

Charles Marshall Flaig, St. Paris, Ohio.
Born at New Madison, Ohio, August 26, 1893. Son of William and Estella V. (Reigle) Flaig. In lumber business. During the World War served as Sergeant, First Class, Ordnance Department, U. S. A.

*Daniel George Hood, Big Rapids, Mich.
Born at Warren, Pa., January 21, 1894. Son of Frederick Ebenezer and Bertha (Blackman) Hood. He received a commission in the Aviation Corps and died of pneumonia at Long Island, N. Y., on November 1, 1918.

Asa Emerson Guthrie, Detroit, Mich.
Peninsular Smelting and Refining Company.
Born at Logansport, Ind., February 10, 1895. Son of Frank V. and

Kathrine C. (Miller) Guthrie. Metallurgist. Relative in Fraternity, brother, Earl F. Guthrie, Alpha Xi, '12.

Clinton Draper St. Clair (Ψ), Akron, Ohio.

245 Locust Street.

Born at Cumberland, Ohio, December 1, 1895. Son of Dr. Charles Willard St. Clair and Elizabeth Maud Cosgrove. Boiler efficiency engineer with B. F. Goodrich Company. Served in training detachment, M. T. C., University of Cincinnati and in F. A. C. O. T. C., Camp Zachary Taylor, Ky., 1918. Married, October 13, 1917, Margaret Joanna Glenn.

William Price Withers (P), Ashland, Wis.

1017 Vaughn Avenue.

Born at Ashland, Wis., September 18, 1896. Son of Ned and Dorothy Elizabeth (Broughton) Withers. Cadet, United States Military Academy, West Point, N. Y., June 18, 1918, to date.

Philip Fankboner Holman, Marion, Ind.

Born at Marion, Ind., April 24, 1893. Son of William Greerup and Edith E. (Fankboner) Holman. Farmer. Married, July 19, 1916, Jessie Liona Pemberton.

*William Wellington Smith, B.S. in M.E., Paw Paw, Ill.

Born at Paw Paw, Ill., November 11, 1893. Son of William Henry and Mary Elizabeth (Siglin) Smith. He was commissioned First Lieutenant in the aviation section, Signal Corps, and was an instructor. He was instantly killed on May 7, 1918, when his machine fell 5000 feet while instructing a student at Belleville, Ill.

1918.

Howard Malcolm Snapp, Jr., B.S. in M.E., Joliet, Ill.

421 Richards Street.

Born at Joliet, Ill., May 7, 1895. Son of Howard Malcolm and Alice Louise (Halsey) Snapp. Engaged in sale of farm lighting plants. Served as Private, Meteorological Section, Signal Corps, April to November, 1918; Sergeant to date of discharge, April, 1919. Married, July 31, 1918, Althea Ruth Mechan. Relative in Fraternity, brother, Dorrance D. Snapp, Rho, '08.

Morris Towar Whitmore, B.S. in C.E., Davenport, Ia.

612 Brady Street.

Born at Lansing, Mich., April 13, 1895. Son of Charles Stephen and Jennie Anne (Towar) Whitmore. Engineer. Enlisted in regular army, April, 1917; commissioned Second Lieutenant; assigned to

10th Cavalry; promoted to First Lieutenant, M. G. Troop, 17th Cavalry; discharged February, 1919.

Laurence Chancellor Rogers, Hartford City, Ind.

Born at Morriston, Ind., May 12, 1895. Son of Harry Morton and Marie Molin (Bryan) Rogers. Enlisted in U. S. A. May 23, 1917. Discharged March 25, 1919; rank, Sergeant; six months overseas.

Horace Hooker Smith, Slayton, Minn.

Born at Postville, Iowa, February 4, 1894. Son of Rev. Burland Davis and Mary Elizabeth (Pixley) Smith. Construction superintendent for Hammen-Kruse Construction Company, Spencer, Iowa. Commissioned Second Lieutenant, June 23, 1917; Engineers, promoted to First Lieutenant, August 15, 1917; served with 113th Engineers, A. E. F., September 6, 1917, to July 8, 1919. Married, June 17, 1918, Mabel Thompson.

Milton Day Baughman, B.S. in E.E., Akron, Ohio.

Firestone Rubber Company.

Born at Dresden, Ohio, February 10, 1898. Son of Lewis Edwin and Anna Elizabeth (Day) Baughman. Industrial Engineer, Firestone Rubber Company. Enlisted as Chief Machinist's Mate, U. S. N. A. R., August 14, 1918. Promoted to Warrant Machinist, January 20, 1919; promoted to Ensign, May 10, 1919.

Gordon Edgar Milliken, Poughkeepsie, N. Y.

39 Hooker Avenue.

Born at De Kalb, Ill., December 21, 1895. Son of Norman I. and Charlotte (Thompson) Milliken. Efficiency Engineer, Moline Plow Company, Poughkeepsie, N. Y. During the World War served as Private, Three Hundred and Eighteenth Field Signal Battalion, U. S. A.

1919.

*Raymond William Frey, Lafayette, Ind.

Born at Lafayette, Ind., October 26, 1895. Son of William Frederick and Ada Alwilda (Earl) Frey. He was an inspector for the Government at Marmon Automobile plant. He died at Indianapolis, Ind., on November 18, 1918.

Lawrence Gilbert Holmes, Indianapolis, Ind.

3046 North Delaware Street.

Born at Indianapolis, Ind., April 5, 1897. Son of Edward G. and Charlotte Temple (Gilbert) Holmes. General Secretary, Indianapolis Association of Credit Men. In U. S. A. Ambulance service, with the French Army, S. S. U. 588, June 28, 1918, to July 27, 1919.

Gerald Maitland Kirwan, Jr., Contact, Mont.

Born at Miles City, Mont., January 18, 1896. Son of Gerald Maitland and Charlotte Fiske (Allerton) Kirwan. Rancher. Served as Private, 21st Company, 166th Depot Brigade, June 24, 1918, to August 13, 1918; candidate M. G. C. O. T. C. to November 25, 1918, when commissioned Second Lieutenant Reserve Corps and discharged.

George Cyrus Mott, B.S. in E.E., Miles City, Mont.

115 South Eighth Street.

Born at Miles City, Mont., May 31, 1898. Son of Cyrus Huff and Helen (Henry) Mott. Enlisted October 1, 1918. Served as Private, One Hundred and Eighty-fourth Company, 15th U. S. Marines.

Galen Carris Berg, New Castle, Ind.

Born at Arcadia, Ind., December 2, 1895. Son of Levi and Katie (Laudig) Berg.

William Francis Wheatley, Kempton, Ind.

Born at Kempton, Ind., October 2, 1896. Son of Francis Jehu and Dora (Hancock) Wheatley. Enlisted June 2, 1918; Sergeant, 60th Company, Transportation Corps, A. E. F., July 31, 1918, to July 15, 1919. Married, October 16, 1917, Geraldine M. Burns.

Maurice Jenkins Silverthorn, Rossville, Ind.

Born at Rossville, Ind., December 14, 1897. Son of Charles Robert and Mary Ethel (Jenkins) Silverthorn. Private, First Class, First Gas Regiment, November 6, 1917, to February 22, 1919; in France February, 1918, to February, 1919; participated in St. Mihiel and Argonne-Meuse offensives; wounded, Argonne, October 3.

1920.

Harry Monroe Baird, Logansport, Ind.

1904 Broadway.

Born at Logansport, Ind., March 15, 1896. Son of John Knox and Eva Mae (Patterson) Baird. Engineer, P. C. C. and St. L. Railway Company. Entered U. S. A., December 17, 1917; discharged May 21, 1919; served as Sergeant, 167th Infantry Band, Rainbow Division.

Kenneth Dilley Brown (Y), Crown Point, Ind.

213 East Clark Street.

Born at Hebron, Ind., July 15, 1896. Son of Mathew John and Mary Adaline (Crawford) Brown. Hospital Sergeant, 165th Base Hospital, May 6, 1917, to December 26, 1918.

Harold William Helfenberger, Indianapolis, Ind.

3504 Fall Creek Boulevard.

Born at Indianapolis, Ind., July 23, 1896. Son of William and Matilda (Elsiebach) Helfenberger. Served in U. S. N. R. during the World War.

Robert Keller Kyle, Bourbon, Ind.

Born at Bourbon, Ind., August 11, 1898. Son of David Melvin and Edith Adel (Keller) Kyle. Journalist.

Roscoe Sterling Sloan, Rankin, Ill.

Born at Rankin, Ill., November 24, 1895. Son of Robert and Elizabeth (Hill) Sloan. Wire chief in telephone company. Enlisted as Radio Electrician, U. S. N. R., November 12, 1917; released from active duty February 18, 1919.

1921.

Walker Marshall Jagoe, Denton, Tex.

608 North Locust Street.

Born at Denton, Texas, November 12, 1895. Son of Walter Marshall and Mary Lou (Walker) Jagoe. Enlisted in Air Service, August 14, 1917; commissioned Second Lieutenant, February 7, 1918; overseas February 26, 1918; participated in St. Mihiel and Argonne Forest offensives; discharged January 23, 1919.

Frank Randolph Short, Wingate, Ind.

Born at Hilsboro, Ind., November 16, 1898. Son of Charles Edward and Mary Electa (Wade) Short. Served in 23d Company, unassigned, Jefferson Barracks, Mo., July 26 to December 15, 1918.

James Archibald Kline, Indianapolis, Ind.

2620 Bellefontaine Street.

Born at Indianapolis, Ind., March 17, 1898. Son of Thomas Edward and Mary Agnes (McMahon) Kline. S. A. T. C., Purdue University, 1918.

Paul Steele, McCordsville, Ind.

Born at Mt. Comfort, Ind., February 25, 1897. Son of Franklin and Martha May (Guild) Steele. During the World War served in U. S. N. R. Married, June 13, 1919, Bessie May Stoner.

Frank Willard Gray, Greensburg, Ind.

Born at Greensburg, Ind., April 11, 1899. Son of Frank Albert and Nannie (Potter) Gray.

Eugene Teeter Shively, Mt. Summit, Ind.

Born at Mt. Summit, Ind., April 11, 1899. Son of Salem Leonard and Marie (Teeter) Shively. Engaged in grain and stock brokerage business. S. A. T. C., Purdue University, 1918.

1922.

Stanley Brown Thompson, Indianapolis, Ind.

4440 Park Avenue.

Born at Springfield, Ky., July 21, 1900. Son of Robert Mitchell and Mary (Reed) Thompson. S. A. T. C., Purdue University, 1918.

Wendell Sharp Smith, Bluffton, Ind.

128 East Wiley Avenue.

Born at Bluffton, Ind., July 14, 1901. Son of William Sharp and Minnetta May (McFarren) Smith. Relative in Fraternity, brother, George H. Smith, Alpha Xi, '16.

Emory Westlake Bryan, Indianapolis, Ind.

4033 Park Avenue.

Born at Indianapolis, Ind., December 24, 1899. Son of Frank Abram and Hattie Bell (Westlake) Bryan. S. A. T. C., Purdue University, 1918. Married, January 11, 1920, Dorothy Tobias.

Morris Horatio Smith (P), West Lafayette, Ind.

113 South Street.

Born at West Lafayette, Ind., June 21, 1900. Son of Horatio Nelson and Minnie C. (Bellinger) Smith. S. A. T. C., Purdue University, 1919.

Edgar Foltz Diederich, Indianapolis, Ind.

3434 Carrollton Avenue.

Born at Indianapolis, Ind., June 28, 1901. Son of John Conrad and Lena (Foltz) Diederich.

Robert Edmond Moore, Jr., Rockville, Ind.

Born at Indianapolis, Ind., April 20, 1900. Son of Robert Edmond and Hortense (Tapp) Moore, Jr. S. A. T. C., Purdue University, 1918.

Gilbert Frederic Parker, Lafayette, Ind.

1822 Wilson Street.

Born at LaFayette, Ind., March 13, 1901. Son of John Julius and Emma Christina (Buschmann) Parker.

Elmer Joseph Graf, Evansville, Ind.

2216 Main Street.

Born at Evansville, Ind., September 11, 1901. Son of Louis Jacob and Carrie Louise (Shulte) Graf. Salesman for Ohio Valley Seed Company, Evansville, Ind.

Rush Robert Corbin, Worthington, Ind.

Born at Sandborn, Ind., November 17, 1900. Son of Charles Vincent and Clara Alice (Keith) Corbin.

James Edwin Dunn, Bowling Green, Ky.

1126 High Street.

Born at Densborough, Ky., December 1, 1900. Son of Leslie Coombs and Minnie Grace (Yeager) Dunn.

*John Millard Rittgers, New Paris, Ind.

Born at Bluffton, Ind., March 25, 1900. Son of Frank P. and Faith (Strong) Rittgers. Was in U. S. Signal Corps, 1918. He was killed in an accident near New Paris, Ind., April 19, 1919.

Alfred Barth Schad, Indianapolis, Ind.

119 Bosart Avenue.

Born at Indianapolis, Ind., November 5, 1900. Son of Frederick Emanuel and Amelia (Gisler) Schad.

Frederick John Henry, Connersville, Ind.

903 Walnut Street.

Born at Connersville, Ind., November 25, 1894. Son of Andrew John and Hannah Louise (Schoenholtz) Henry.

1923.

Taylor La Rue Elrod, Bowling Green, Ky.

1373 Center Street.

Born at Bowling Green, Ky., November 6, 1899. Son of Wyatt Whitlow and Connie LaRue (White) Elrod. Served in U. S. Air Service, assigned to 81st Aero Squadron; discharged May 21, 1919.

Harry Smith Ritter, Valparaiso, Ind.

302 East Main Street.

Born in Porter County, Ind., June 17, 1892. Son of John and Melvina Lottie (Bradley) Ritter. Enlisted in U. S. N. R., April 19, 1917, as Chief Petty Officer (Radio); sailed for France June 8, 1916; on inactive duty with rank of Chief Electrician (Radio), permanent appointment, February 28, 1919.

Paul Henry Findling, Valparaiso, Ind.

402 East Main Street.

Born at Valparaiso, Ind., February 17, 1898. Son of Henry Morse and Edith (Ruge) Findling. S. A. T. C., Purdue University, 1918.

Wilbert Glen Reynolds, Bluffton, Ind.

618 West Ohio Street.

Born at Bluffton, Ind., June 8, 1902. Son of Harry Wilbert and Lona (Merriman) Reynolds.

Walter Merle Ogborn, Monon, Ind.

Born at Chicago, Ill., March 13, 1895. Son of Edward Alonzo and Bertha May (Henderson) Ogborn. Served in Battery B, 1st Indiana N. G., on Mexican border, 1916. Private, First Class, in S. S. U. 553, U. S. Ambulance Service, fourteen months in France; in seven major engagements and three offensives; awarded Croix de Guerre, September 12, 1918. Married, August 30, 1920, Ruth Weber.

Forrest Sumner Hughes, Indianapolis, Ind.

1226 Oakland Avenue.

Born at Tulare, S. D., January 1, 1900. Son of Charles Filmore and Margaret E. (Auld) Hughes.

Everette Raymond Henning, Pittsboro, Ind.

Born at Oakwood, Ill., January 16, 1901. Son of George H. and Mabel Julia (Eldridge) Henning.

Frederick George Tykle, Middletown, Ind.

Born at Middletown, Ind., April 5, 1901. Son of George Elwood and Mabelle (Moroan) Tykle.

ALPHA OMICRON CHAPTER HOUSE
University of Michigan

Alpha Omicron Chapter

UNIVERSITY OF MICHIGAN

ANN ARBOR, MICHIGAN

INSTITUTED DECEMBER 16, A. D. 1905

CLARK BRADLEY MONTGOMERY

JAMES ALBERT ALLEN

HERBERT HALLENBERG

WILLIS GORDON STONER

HOWARD JACKSON SEYMOUR

GEORGE EDMOND MONTGOMERY

HERBERT LINCOLN EASLEY

CLYDE SHALLENBERGER

MARION HELMUTH DINSMORE

History of Alpha Omicron Chapter

The charter for Alpha Omicron Chapter of Phi Kappa Sigma was granted by the Grand Chapter on December 6, 1905, and the chapter was installed on December 16th of the same year. On that date nine charter members were initiated.

In February, 1906, the chapter began its life in humble but hopeful fashion by renting a modest house which served to shelter the fraternity for several years. It was during these early years that broad, solid, deep, and enduring foundations were laid, policies evolved, helpful traditions established and wholesome ideals inculcated. It was indeed the formative period of the chapter during which Alpha Omicron, faithful to the ideals of Phi Kappa Sigma, acquired those permanent characteristics of strength, stability, energy, and idealism which have brought it to the forefront of fraternities at Michigan. Although inadequate in many respects, this house served the purposes of a fraternity home until the growth of the chapter made a change of dwelling imperative. More adequate quarters in a more fitting location were badly needed. The founders and early members of the chapter foreseeing such an eventuality had already made their preparations. Provisions were early made for a building fund: a series of notes was issued by the chapter in 1907. Practically every member, undergraduate and alumnus alike, subscribed his quota. Since then each new initiate signs his series: a pledge of his abiding interest in the chapter and its future.

As a first step toward the possession of a new house, the chapter purchased an excellent piece of property admirably located in the fraternity quarter. The private dwelling on the estate skilfully remodeled provided a comfortable home for the chapter. It was soon evident that the continued expansion of the chapter was taxing the capacity of the house to the utmost; it was clear that a much larger one was necessary, if the chap-

ter was to continue unhampered its normal growth. Plans were then made for a new and commodious house which was to be a distinct addition to Ann Arbor from the architectural standpoint. There was much discussion, much consultation, much planning, limitless enthusiasm and unbounded hope. The prospect of a new house was fascinating and stimulating and everything seemed at one moment to conspire to create a touching belief in the almost immediate realization of the long-cherished but oft-deferred hope. As the chapter stood looking eagerly to the future confident of the fruition of its desire, it saw the approach of the inevitable war and the vision vanished as Alpha Omicron stood facing the old house and the future which none dare fathom.

The growth of the chapter has been steady and consistent, in harmony with the constant aim of Alpha Omicron to demand a high standard of manhood from its initiates, preferring strong internal development to over-rapid advancement. In the course of the period from June, 1906, to September, 1907, four of the younger members of the faculty of the University were initiated. This proved a wise procedure for by their academic assistance and loyalty they have greatly contributed to the ideals of the men and the local standing of the chapter. An indication of the healthy, steady growth of Alpha Omicron during the past decade may be seen in the fact that, whereas the chapter roll contained in 1910 the names of fifty-eight men, it contains today upwards of one hundred and seventy.

Long handicapped by lack of alumni, seriously hampered by lack of adequate quarters, constantly growing, Alpha Omicron has in spite of every material difficulty forged ahead with almost phenomenal success, largely because every energy was bent to attain first of all the prime essentials, manhood and brotherhood. A glance at the chapter roll will disclose how fully the men of Alpha Omicron realized those great ideals when the crisis came. Some brothers won distinction for valorous deeds in battle; some made the supreme sacrifice — they are our glory and our pride and constant inspiration; others lived in daily, hourly danger, cheerfully doing their bit on land and sea. Everyone did that which it came within his power to

do in order that victory might be won and the Nation live. The old house on Washtenaw Avenue performed its share of service too: it was used as one of the barracks for the S. A. T. C.

Now a new era begins full of hope and promise. Once again the need of a new house impresses itself, this time with even more compelling force, for many are returning to complete their University course interrupted by the war and the general increase in student enrollment brings many more to the brotherhood. Enthusiasm is widespread again among the active men and the alumni. Careful guidance in the past has achieved most commendable results. The prospects for the future are indeed bright. It is reasonable to hope that in a comparatively short while the chapter, stronger and better than ever, may open a new and fitting house. But in the mind of Alpha Omicron it has always been of far greater importance to realize the noble ideals of Phi Kappa Sigma, the value of which was never more evident than today.

Alpha Omicron Chapter

1902.

Chason Winslow Brooks, B.S. in C.E., Chicago, Ill.

7051 Princeton Avenue.

Born at Baltimore, Md., October 4, 1880. Son of Edwin Redue and Birdscell Priscilla (Chason) Brooks. Contracting engineer with the Wisconsin Bridge and Iron Company, Chicago, Ill., 1904 to date.

1903.

William Aloysius McLaughlin, A.B., A.M. [Harvard], Ann Arbor, Mich.

734 Tappan Avenue.

Born at Cambridge, Mass., June 21, 1880. Son of Patrick and Ellen (McMonagle) McLaughlin. Teacher. Assistant étranger au Lycée, Caen, France, 1903–05. Instructor in French, University of Michigan, 1905–14; Assistant Professor of French, University of Michigan, 1914 to date. Married, August 27, 1918, Alice Elizabeth Carey.

Richard Ray Kirk, A.B., A.M., Ithaca, N. Y.

Born at St. Clair, Mich., November 20, 1877. Son of Frederick and Margaret (Blackie) Kirk. Teacher. Instructor in Rhetoric, University of Michigan, 1904–08; Instructor in English, Cornell University, 1908–14; same at Georgia School of Technology, 1914–20; and at Cornell University, 1920 to date. Phi Beta Kappa and Phi Kappa Phi. Served in Norton-Harjes Ambulance service, July 18 to October 5, 1917; U. S. Ambulance service attached to French Army, October 5, 1917, to September 10, 1918. Croix de Guerre with silver star (divisional citation). Record Office, Intelligence Department, September 10, 1918, to March 1, 1919. School Detachment, University of Lyons until discharged, July 22, 1919. Private, First Class until November 10, 1918. Sergeant from November 10, 1918.

1904.

Herbert Alden Kenyon, A.B. and A.M. [Brown], Ann Arbor, Mich.

1103 Ferdon Road.

Born at Providence, R. I., December 2, 1882. Son of Charles Herbert and Fanny Alden (Knapp) Kenyon. Instructor in Romance Lan-

guages at Brown University, 1904–05. Instructor in French and Spanish Languages, University of Michigan, 1905 to 1913. Assistant Professor of same, 1913 to date. Phi Beta Kappa. Commissioned Captain, U. S. A., August 15, 1918; assigned to Military Intelligence Division, general staff; discharged May 27, 1919. Commissioned Major, O. R. C., May 27, 1919. Married, January 1, 1908, Bessie White Stevens.

Howard Jackson Seymour, A.B., LL.B., Cleveland, Ohio.

401 Guardian Building.

Born at Ravenna, Ohio, February 14, 1881. Son of Lester Perkins and Franc (Jackson) Seymour. Stock and bond broker. Married, April 23, 1913, Anne Donaldson.

Willis Gordon Stoner, A.B., LL.B., Ann Arbor, Mich.

912 Forest Avenue.

Born at Valparaiso, Ind., August 30, 1880. Son of Daniel Irving and Clara Alice (White) Stoner. Attorney-at-law. Professor of Law, University of Michigan. Commissioned Captain, Sanitary Corps, N. A., Dec. 3, 1917; transferred to Motor Transport Corps, October 16, 1918; promoted to Major, Oct. 29, 1918; administration officer, Engineering Division, M. T. C. Married, June 28, 1912, Margaret McLauchlan.

John Lewis Brumm, A.B., A.M., Ann Arbor, Mich.

1916 Cambridge Road.

Born at Flint, Mich., August 13, 1878. Son of Lewis and Louise (Baltz) Brumm. Associate Professor of Rhetoric and Journalism, University of Michigan. Married, September 22, 1908, Clara Louise Moffett.

1906.

Clark Bradley Montgomery, B.S. [Knox Coll.]; LL.B., Springfield, Ill.

U. S. Attorney's Office.

Born at Wyanet, Ill., June 28, 1880. Son of Robert and Rachel Alice (Bradley) Montgomery. Attorney-at-law. Assistant U. S. Attorney for Southern District of Illinois. Married, August 21, 1911, Jessie Morey.

James Albert Allen, Aledo, Ill.

Born at Keithsburg, Ill., August 27, 1882. Son of John Stebbins Allen, M.D., and Florence Condee. Attorney-at-law. Married, November 22, 1913, Claire L. Smith.

Herbert Hallenberg, Carson, N. D.

Born at Fargo, N. Dak., February 26, 1884. Son of Carl Anderson

and Charlotte (Johanson) Hallenberg. Banker. Married, November 19, 1910, Marjory Marsh.

1908.

Alonzo Blaine Brower, A.B., M.D., Dayton, Ohio.

Fidelity Building.

Born at Dayton, Ohio, June 5, 1884. Son of Joseph S. and Nannie Ellen (Hern) Brower. Physician. Served with Base Hospital No. 16, A. E. F., 1918–19. Married in 1913, Florence Giles.

George Edmond Montgomery, Boone, Iowa.

215 Cedar Street.

Born at Boone, Iowa, March 13, 1887. Son of Emmett Orion and Leas Eliza (Moffett) Montgomery. Live stock buyer. Married, October 17, 1911, Ruth Crooks.

Herbert Lincoln Easley, Springfield, Ill.

717 South Walnut Street.

Born at Auburn, Ill., August 18, 1884. Son of Robert Henry and Mary Frances Easley. Banker. Served in Hospital Corps, U. S. N., June, 1917, to July, 1919.

*Clyde Shallenberger, Braddock, Pa.

Born at Braddock, Pa., February 20, 1886. Son of Henry Clay and Mary Jane (Sutch) Shallenberger. Attorney-at-law. Married in 1918, Jane Fassell. Died at Sierra Madre, Cal., January 2, 1919.

John Carlos Shields, Jr., LL.B., Detroit, Mich.

1530 Penobscot Building.

Born at Hancock, Mich., November 12, 1885. Son of John Carlos and Mary Jane (Hodge) Shields. Attorney-at-law. General Attorney, Pere Marquette R. R., 1910 to date. Instructor and Lecturer, Law of torts and of common carriers, Detroit College of Law, 1916 to date. Married, January 1, 1915, Helen Slade.

1909.

John Chester Wilkie, Elyria, Ohio.

451 Earl Court.

Born at Detroit, Mich., April 1, 1885. Son of James and Adah Zillah (Warren) Wilkie. Chief Engineer, Western Automatic Machine Screw Company, Elyria, Ohio. Married, October 5, 1910, Lena Marie Brede.

Ross Morris Parker, Minneapolis, Minn.

Vine Hall.

Born at Lisbon, N. Dak., January 12, 1886. Son of William Stittman and Gertrude Margarette (Morris) Parker. Apartment hotel operator. Married, July 12, 1916, Ellen Terressa Murray.

*Marion Helmuth Dinsmore, M.D. [Hahn. Med. Coll., Phila.], Pittsburgh, Pa.

Born at Sharpsburg, Pa., September 25, 1883. Son of Samuel Winfield Scott Dinsmore, M.D., and Mary Emma Lewis. Physician. Died at Pittsburgh, Pa.

Byron Merrill Winegar, Winnipeg, Can.

Forestry Department, Canadian Pacific R. R.

Born at Escanaba, Mich., July 6, 1882. Son of Byron D. and Florence E. (O'Brien) Winegar. Forester with Canadian Pacific R. R.

Robert Beath Mead, Batavia, N. Y.

Y. M. C. A.

Born at Escanaba, Mich., July 21, 1884. Son of Justin Newman and Carrie (Beath) Mead. Assistant Superintendent, Metropolitan Life Insurance Company, Batavia, N. Y. Enlisted in U. S. Tank Corps, May 18, 1918; discharged for physical disability. Relative in Fraternity, brother, Harold L. Mead, Alpha Omicron, '10.

Walter Lyon, Jr., Sewickley, Pa.

827 Bank Street.

Born at Millvale, Pa., October 11, 1883. Son of Walter and Charlotte (Wible) Lyon.

Alexander Burchard Wilson, Pittsburgh, Pa.

17 West Montgomery Avenue.

Born at Pittsburgh, Pa., June 29, 1885.

Hubert George Haller, LL.B., Detroit, Mich.

454 Taylor Avenue.

Born at Ionia, Mich., May 2, 1888. Son of John George and Rosetta L. (Brumm) Haller. Attorney-at-law, 1909–13. In construction business, 1913 to date. Served as Second Lieutenant, A. S., January, 1918, to January, 1919. Married, August 24, 1914, Vena Weiler.

Edwin Miller Sterner, Flint, Mich.

412 Buckham Street.

Born at Flint, Mich., October 14, 1886. Son of Edwin and Charlotte (Bean) Sterner. President and Manager of Edwin Sterner Company, Flint, Michigan. Married, October 11, 1911, Kittie May Riker.

Harold Edgar Schlesinger, B.S. in M.E., Detroit, Mich.

211 Chicago Boulevard.

Born at Detroit, Mich., April 4, 1887. Son of Robert and Esther (Altman) Schlesinger. With Grabonsky Power Wagon Company, Detroit. Served as First Lieutenant, Q. M. C., in charge of Detroit office, Motors and Vehicles Division, Q. M. C., during World War.

*Carl August Sinke, Grand Island, Neb.

Born at Grand Island, Neb., April 17, 1888. Son of Simon E. and Emma C. (Gruner) Sinke. Chemist with Sugar Beet Growers' Association, Santa Ana, Cal. Died at Santa Ana, Cal., December 18, 1918.

Edgar Steiner, B.S. in E.E., Chicago, Ill.

Peoples Gas Building, 122 South Michigan Avenue.

Born in Chicago, Ill., December 23, 1887. Son of Henry and Louise (Scheffer) Steiner. Secretary and Treasurer, Russell A. Pettengill Company, industrial engineers. Married, March 30, 1911, Maud E. Staiger.

Frank Avery Parks, Youngstown, Ohio.

229 North Heights Avenue.

Born at Youngstown, Ohio, September 20, 1885. Son of Benjamin Franklin and Mary (Ripple) Parks.

Robert Thomson Campbell, Brainerd, Minn.

412 Fourth Street, North.

Born at Grand Rapids, Mich., April 5, 1886. Son of Hugh Colin and Margaret (Thomson) Campbell. Connected with the Transcontinental and Great Northern Railways, 1909–17. City Engineer, Brainerd, Minn., 1917 to date. Married, November 17, 1913, Ethel Parker.

1910.

*Louis Frank Brames, Detroit, Mich.

Born at Fort Wayne, Ind., October 8, 1886. Son of Louis and Mary Anna (Tibbett) Brames. In business in Detroit, Mich. Died at Detroit, Mich., January 3, 1916.

Roger Freeman Tallmadge, Reno, Nev.

Gray Reece & Wey Department Store.

Born at Saginaw, Mich., December 18, 1885. Son of Frank W. and Lizzie W. (Moorhead) Tallmadge.

Harold Le Roy Mead, D.D.S., Stephenson, Mich.

Born at Escanaba, Mich., February 17, 1886. Son of Justin Newman and Carrie (Beath) Mead. Dentist. Married, June 6, 1914, Nevada Cole Mead. Relative in Fraternity, brother, Robert B. Mead, Alpha Omicron, '09.

George Victor Hucke, Kansas City, Mo.

Scarritt Building.

Born at Kansas City, Mo., March 9, 1887. Son of George and Clara L. (Muehlbach) Hucke. Contractor and builder. Married, May 7, 1917, Katherine Kennelly. Relatives in Fraternity, brothers, Clarence P. Hucke, Alpha Omicron, '11, and Harold E. Hucke, Alpha Omicron, '14.

Edward Blackwell Cox, LL.B., Bismarck, N. D.

State Capitol.

Born at Sanborn, N. Dak., April 30, 1888. Son of Alfred Beecher and Grace (Van Voorhis) Cox. Attorney-at-law. Assistant Attorney General of North Dakota, 1917 to date. Married, June 18, 1912, Genevieve McFarland.

Jack Harold Brooke, Detroit, Mich.

1237 Third Avenue.

Born at Detroit, Mich., April 1, 1886. Son of Flavius Lionel and Bride (Reidy) Brooke. With Detroit United Railway, 1909 to date. Married, June 10, 1908, Edith Lucile Driscoll.

Richard Hagan Wilson, Willits, Cal.

Born at Leithfield, Ky., October 5, 1887. Son of Thomas Benton and Sallie Belle (Hagan) Wilson. With U. S. Geological Survey. Served as First Lieutenant, Company D, 517th Engineers, A. E. F.

John Henry Earle (P), Valparaiso, Ind.

606 East Erie Street.

Born in Chicago, Ill., November 6, 1888. Son of Edward Hobart and Effie S. Earle. Relative in Fraternity, brother, George H. Earle, Alpha Omicron, '14.

Holland Brownback Slusser, B.S., Mt. Vernon, N. Y.

10 North Eighth Street.

Born at Louisville, Ohio, April 10, 1887. Son of Harvey H. and Anna Mary (Brownback) Slusser. Chemist. Division Superintendent, Hodgman Rubber Company, Tuckahoe, N. Y., 1917 to date. Married, November 20, 1912, Mary B. Sober.

Alvin Joseph Lorie, A.B., M.D., Kansas City, Mo.

409 Commerce Building.

Born at Kansas City, Mo., August 31, 1886. Son of Joseph and Laura (Weil) Lorie. Physician, specializing on ear, nose and throat. Instructor in University of Michigan, medical department, 1913–14. Married, April 15, 1917, Adele Hirsch.

1911.

Clarence Paul Hucke, B.S. in C.E., Kansas City, Mo.

3510 Campbell Street.

Born at Kansas City, Mo., February 6, 1890. Son of George and Clara Louise (Muehlbach) Hucke. Truck body manufacturer, Pehl-Hucke Body Company. Married, December 27, 1917, Agnes Isabel Meyer. Relatives in Fraternity, brothers, George V. Hucke, Alpha Omicron, '10, and Harold E. Hucke, Alpha Omicron, '14.

Charles Earl Dawson, Detroit, Mich.

1244 Woodward Avenue.

Born at Pontiac, Mich., June 26, 1887. Son of Charles and Louisa (Sloman) Dawson. Manager, Detroit branch, Chevrolet Motor Company and retail store supervisor of same company. Married, June 26, 1913, Ina Jean Smith.

James Marye Odell, M.D. [Jefferson Medical], San Francisco, Cal.

Letterman General Hospital.

Born at Rye Valley, Ore., March 9, 1889. Son of James and Mary Margarette (Marye) Odell. Physician. U. S. Army officer. First Lieutenant, M. C.

Chalmer Hiram Weaver, M.D. [Indiana], Auburn, Ind.

Born at Auburn, Ind., September 2, 1890. Son of Hervey D. and Sarah Jane (Cowan) Weaver. Physician. Medical officer, U. S. N. Assistant Professor of Obstetrics, University of Georgia, 1914. U. S. N. Medical Corps, 1915 to date; present rank, Lieutenant commander.

De Forest William Evans, Chattanooga, Tenn.

G. H. Evans Lumber Company.

Born at Valparaiso, Ind., March 16, 1890. Son of Horace Martin and Anna Maud (Skinner) Evans. Secretary and Treasurer of the G. H. Evans Lumber Company, 1911 to date. Married, December 9, 1914, Grace Richmond Glover.

Carl Louis Centlivre, Fort Wayne, Ind.

634 Lawton Place.

Born at Fort Wayne, Ind., February 15, 1889. Son of Charles F. and Amelia (Niermann) Centlivre. Secretary and Treasurer, Roussey-Centlivre Rubber Company. Married, February 15, 1917, Henrietta C. Loeffler.

Harry Arthur Staiger, Michigan City, Ind.

Born at Michigan City, Ind., April 5, 1889. Son of Herman Jacob and Mary Christina (Kull) Staiger. Auditor with Cudahy Packing Company. Married, October 26, 1910, Garnett Lucile Schutt.

George Frederic Pushaw, Detroit, Mich.

779 Parker Avenue.

Born at Washington, D. C., August 30, 1888. Son of Warren Lancy and Emma (Doriot) Pushaw. In automobile business. Assistant Superintendent, closed body plant, Dodge Brothers, 1916–17. Commissioned Ensign, U. S. N. R., April 16, 1917; commanded U. S. subchaser No. 142, Nov. 29, 1917, to May 3, 1919. Promoted to Lieutenant (j. g.), September 21, 1918. Married, June 15, 1912, Matilda Caroline Georgi.

John Burl Carr, Valley City, N. D.

Born at Leal, N. Dak., June 27, 1887. Son of Roneldo and Harriet Catherine (Woodcock) Carr.

Clarence Frederick Carey, Escanaba, Mich.

522 South Seventh Street.

Born at Manistique, Mich., September 7, 1887. Son of John Frederick and Mary C. (Wagner) Carey. Married, December 29, 1909, Maude Curran.

John Roy Stafford, Romeo, Mich.

Born in Holt County, Neb., August 23, 1887. Son of John and Sarah Elizabeth (Gulick) Stafford. Mercantile business and biological work.

Sprague Jones, B.S., Toledo, Ohio.

1234 Ohio Building.

Born at Lima, Ohio, August 19, 1888. Son of Daniel E. and Mertie Amanda (Sprague) Jones. Assistant Mechanical Engineer, Mills, Rhines, Bellman and Nordhoff, Toledo, O. Married, June 26, 1913, Ruth Cochran.

1912.

Wallace Lewis Trigg, A.B., Youngstown, Ohio.

37 Scott Street.

Born at Youngstown, Ohio, September 5, 1889. Son of Wallace and Lida Jane Trigg. Landscape gardener. Enlisted in 15th Engineers, May 17, 1917; twenty-two months service overseas; discharged May 15, 1919, as Sergeant, First Class.

Elmer Dayton Mitchell, A.B., A.M., Ann Arbor, Mich.

536 Walnut Street.

Born at Negaunee, Mich., September 6, 1889. Son of Samuel Sidney and Nellie May (Morse) Mitchell. Assistant Professor of Physical Education, Ypsilanti Normal College, 1915–17. Basketball Coach, University of Michigan, 1917 to date. Married, July 10, 1913, Beulah Elizabeth Dillingham.

Jerone Josiah Edmundson, Birmingham, Ala.

5400 First Avenue.

Born at Ashville, Ala., September 22, 1879. Son of Atkina Tabor and Isabelle (Hodges) Edmundson. Attorney-at-law. Candidate, F. A. C. O. T. C., Camp Zachary Taylor, Ky., October to December, 1918.

1913.

Herbert Leslie Burgess, A.B. in Arch., Detroit, Mich.

931 Jefferson Avenue.

Born at Washington, D. C., December 1, 1891. Son of Robert W. and Mary I. (Armour) Burgess. Salesman with Detroit Steel Products Company. Corporal, 337th Ambulance Company, 337th Sanitary Train, 85th Division, September, 1917, to January, 1918; commissioned Second Lieutenant, F. A., June 1, 1918; assigned to 312th, 306th and 319th F. A.; in Meuse-Argonne offensive.

Leo Franklin McCue, Carrington, N. D.

Born at Emmettsburg, Ia., July 21, 1892. Son of Thomas F. and Elizabeth L. (Morris) McCue.

George Walter Mason, B.S., New York, N. Y.

Irving National Bank.

Born at Valley City, N. Dak., March 12, 1891. Son of Simon and Annie (Simons) Mason. Manager of business extension department, Irving National Bank, New York. Served as civilian in charge of Industrial Engineers' Section, Rock Island Arsenal, Rock Island, Ill., 1918.

James Rodney Weeks, Jackson, Mich.

212 Wildwood Street.

Born at Quincy, Ill., November 28, 1890. Son of Alton R. and Louise (Lambert) Weeks. Factory manager. Served as Second Lieutenant, Ordnance Special Training Company, Camp Hancock, Ga., during World War. Married, September 26, 1918, Emily Edwards.

John Clarence Stephens, A.B., Indiana Harbor, Ind.

3420 Michigan Avenue.

Born at Sharon, Pa., May 31, 1892. Son of John S. and Hannah (Murphy) Stephens. Attorney-at-law. Deputy Prosecuting Attorney, Lake County, Ind., 1917 to date. Married, March 13, 1918, Mildred Emily Holznagle.

Frederick Francis Scott, Marion, Ohio.

275 South Vine Street.

Born at Marion, Ohio, June 11, 1890. Son of James Willoughby and Mary Jane (Carey) Scott. Contractor. Commissioned Captain, Infantry, August 15, 1917; assigned to 229th Infantry and to 61st Infantry, 5th Division, A. E. F.; discharged July 5, 1919.

Paul Eric Cheney, Lyndonville, Vt.

Born at Lyndonville, Vt., May 19, 1892. Officer in U. S. Marine Corps; commissioned Second Lieutenant, May, 1917; First Lieutenant, July 1, 1918; Captain, July 2, 1918, to date. Served in 2d Division, A. E. F., July, 1917, to May, 1918.

Lawrence Lewis Cook, Flint, Mich.

218 East Court Street.

Born at Flint, Michigan, December 6, 1890. Son of George W. and Emma (Zimmerman) Cook. In automobile business. Served as Regimental Sergeant Major, Camp Headquarters, Camp MacArthur, Texas. Entered service May 9, 1918; discharged May 5, 1919.

Harold Gordon Perkins, Detroit, Mich.

873 Lathrop Street.

Born at Norway, Mich., March 17, 1890. Son of Samuel and Susie (Hosking) Perkins.

Clifford Lester Dougherty, Ph.C., B.S., Marengo, Ill.

Born at Marengo, Ill., April 22, 1822. Son of William TenEyck and Mary (Barber) Dougherty. Chemist with Merck and Company, manufacturing chemists, New York, 1913 to 1918. Served as Lieutenant, Research Division, Chemical Warfare Service, U. S. A., January 1, 1918, to May 1, 1919.

Louis Frederick Crosby, A.B., LL.B., Fort Wayne, Ind.

737 Fourth Street.

Born at Cleveland, Ohio, February 14, 1888. Son of Elbert William and Louisa Mary (Pouchot) Crosby. Attorney-at-law. Deputy Prosecuting Attorney, 38th Judicial Circuit, 1918–1920. Served as Seaman, 2d class, U. S. N. Auxiliary Reserve, May 31, 1918, to February 8, 1919.

Frank Mitchell Farris, Nashville, Tenn.

3612 Central Avenue.

Born at Nashville, Tenn., November 23, 1890. Son of Willis Manning and Tommie (Haynes) Farris. Banker. Assistant Cashier, Cumberland Valley National Bank. Married, November 10, 1914, Mary Frances Lellyett.

Allen Thornton Smith, LL.B., Flint, Mich.

Industrial Savings Bank.

Born at Olean, N. Y., January 21, 1890. Son of William Vernon and Dora Elvira (Allen) Smith. Manager of the special service department, Industrial Savings Bank. Married, October 17, 1917, Vida Bernice Swarthout.

1914.

Harold Ernest Hucke, Kansas City, Mo.

304 Scarritt Building.

Born at Kansas City, Mo., April 19, 1892. Son of George and Clara Louise (Muehlbach) Hucke. Construction engineer with George Hucke and Sons Building Company, Kansas City, Mo. Relatives in Fraternity, brothers, George V. Hucke, Alpha Omicron, '10, and Clarence P. Hucke, Alpha Omicron, '11.

George Harwood Earle, Valparaiso, Ind.

606 East Erie Street.

Born at Chicago, Ill., February 9, 1890. Son of Edward Hobart and Effie S. Earle. Relative in Fraternity, brother, John H. Earle, Alpha Omicron, '10.

Frank Nelson Parker, Dowagiac, Mich.

204 Spruce Street.

Born at Dowagiac, Mich., April 24, 1890.

Martin George Smith, A.B. (A P), Toledo, Ohio.

454 Machen Street.

Born at Toledo, Ohio, March 30, 1892. Son of Augustus John and Louisa Emma (Grossman) Smith. In real estate business. Served

as Boatswain's Mate, U. S. N. R., June 29, 1917, to December 15, 1918. Married, June 15, 1918, Ethel Anderson Frazer.

Henry Philip Seaborg, LL.B., Detroit, Mich.

1552 Penobscot Building.

Born at Ishpeming, Mich., April 17, 1888. Son of Christian and Anna Sophia (Gylling) Seaborg. Attorney-at-law.

*John Lester Cook, Fenton, Mich.

Born at Fenton, Mich., January 21, 1891. Son of Wilford P. and Annie Pauline (Barrows) Cook. Died at Fenton, Mich., April 20, 1917.

*Guy Morgan Standard, Creol Springs, Ill.

Born at Dongola, Ill., February 8, 1890. Son of Warren Standard and Laura (Stoker) Standard. Law student. Died at Creol Springs, Ill., February 14, 1920.

Earl Alonzo Barrett, A.B. [Cornell]; A.M. [Minnesota] (A P), Exeter, N. H.

Born at Yale, Mich., November 22, 1891. Son of Alonzo Benjamin and Caroline Elizabeth (Cooper) Barrett. Instructor in Romance Languages, Huron College, 1914–15; fellow at University of Minnesota, 1915–16; instructor in French and Spanish, Phillips Exeter Academy, 1917 to date. Phi Beta Kappa. S. A. T. C., Harvard University, 1918.

Daniel William French, Jr., Baker, Ore.

Born at Butte, Mont., November 8, 1891. Son of Daniel Wilfred and Jennie Winnifred (Allington) French. Stock raiser. Married June 12, 1918, Leah Herman.

Vaughan Roy Dibble, Novelty, Ohio.

Born at Fullerton, Ohio, January 11, 1892. Son of William E. and Pearl E. (Hill) Dibble. Secretary and Treasurer, Dibble and Ernest, water supply. In real estate and insurance business. Inducted in 16th Company, 2d Infantry, Replacement Regiment, Camp Gordon, Ga., May 28, 1918; Sergeant, July 22, 1918; Sergeant, First Class, October 31, 1918; discharged January 26, 1919. Married, September 22, 1917, Elizabeth L. Wilcox.

Gustave Adolph Torell, B.C.E., New Britain, Conn.

320 Chestnut Street.

Born at New Britain, Conn., July 4, 1890. Son of Andrew and Josephine (Gustavson) Torell. With Carlson and Torell Company, New Britain, Conn. Served as Sergeant, 882d Aero (Repair) Squadron, M. A., August 10, 1918, to March 31, 1919.

Melvin Carr Eaton, Ph.C. [Medico Chi. Coll., Phila.], Norwich, N. Y.

Born at Norwich, N. Y., April 2, 1891. Son of Robert Dennison and Maria Elizabeth (Smith) Eaton. Assistant Production Manager, Norwich Pharmacal Company. Commissioned Second Lieutenant, Q. M. C., August 15, 1917; quartermaster base hospital, Camp Hancock; promoted First Lieutenant, February, 1918; in A. E. F. with Base Hospital No. 53. Married, April 14, 1915, Ethel Lucile Jewell.

Allen Andrews, Jr., A.B., LL.B., Hamilton, Ohio.

Rentschler Building.

Born at Hamilton, Ohio, September 29, 1890. Son of Allen and Belle (Davis) Andrews. Attorney-at-law. Candidate, M. G. C. O. T. C., Camp Hancock, Ga., August to December, 1918. Married, March 10, 1917, Josephine Rich.

1915.

Reginald Lawrence Felton, Valparaiso, Ind.

Miller Building.

Born at Valparaiso, Ind., October 18, 1890. Son of Robert L. and Mary (Schuster) Felton. Dentist. Commissioned Captain, Dental Corps, September 8, 1917; in A. E. F., October 17, 1918, to August 16, 1919; discharged September 9, 1919.

*Allyn Taber Anderson (Y), Wilmette, Ill.

Born in Chicago, Ill., August 21, 1892. Son of Ernest Wilson and Anna Mary (Cook) Anderson. In April, 1917, he enlisted in the Marine Corps and went to France. He was wounded on July 16, 1918, and died July 25th.

Philip Earnst Petermann, Laurium, Mich.

Born at Laurium, Mich., August 22, 1891. Son of John Paul and Ida E. (Groth) Petermann.

Wilbur Kingsbury Miller, Owensboro, Ky.

1405 Locust Street.

Born at Owensboro, Ky., October 9, 1892. Son of Reuben Anderson and Margaret (Morehead) Miller. Attorney-at-law. Candidate, F. A. C. O. T. S., Camp Zachary Taylor, Ky., August to November, 1918. Married, June 2, 1917, Marie Louise Hager.

Lyle F. Harris, A.B., Detroit, Mich.

1244 Woodward Avenue.

Born at Boyne City, Mich., October 13, 1893. Son of John M. and

Nellie (Noyes) Harris. With Chevrolet Motor Company. Commissioned First Lieutenant, August, 1917; assigned to 329th M. G. Brigade; in A. E. F., June, 1918, to April, 1919.

Marshall Eugene Kobe (P), Scottville, Mich.

Born at Ludington, Mich., May 2, 1893. Son of Edward Eugene and Jennie May (Teeple) Kobe. Merchant. Served as Private and Sergeant, Medical Corps, during World War. Married, December 28, 1916, Verna Lenore Pedderson.

Sumner Maurice Spaulding, B.S. in Arch. [Mass. Inst. Tech.] (A M), Detroit, Mich.

1121 Union Trust Building.

Born at Ionia, Mich., June 14, 1892. Son of Lee P. and Hannah H. Spaulding. Architect. Commissioned First Lieutenant, M. T. C., August 15, 1917; assigned to Motor Supply Train, 411; in A. E. F., July, 1918, to July, 1919. Married, April 20, 1918, Pauline Matilda Snyder.

John Cyril Abbott, B.M.E., Detroit, Mich.

115 West Euclid Avenue.

Born at Lapeer, Mich., July 12, 1893. Son of William Sherman and Edna (Houghten) Abbott. Mechanical and Efficiency Engineer, Packard Motor Car Co., Detroit, 1915–17. Commissioned First Lieutenant, August 15, 1917; assigned to 330th F. A.; in A. E. F., July 22, 1918, to April 12, 1919, commanding Battery E, 330th F. A.

Carroll Leslie Hoyt, B.C.E.; B.S. and Engr. of Mines [Michigan Coll. of Mines], East Jordan, Mich.

Born at East Jordan, Mich., March 23, 1892. Son of Louis A. and Elizabeth Kathryn Hoyt. Oil geologist. Served as Lieutenant, A. S., January to December, 1918.

Clarke Ueberhorst Haire, West Branch, Mich.

Born at Bay City, Mich., June 20, 1892. Son of Clark and Flora (Ueberhorst) Haire. Manager and part owner stock farm. Married, August 28, 1917, Margaret Katharine Dumond.

Arthur Joseph Halgren, Ph.G., Ph.C., Escanaba, Mich.

1011 Wells Avenue.

Born at Escanaba, Mich., May 31, 1895. Son of Peter Nels and Ida (Schultz) Halgren. State drug inspector, Michigan. Salesman, White Rock Mineral Springs Company. Served as pharmacist Mate, 3d class, Great Lakes Naval Hospital, during World War. Relative in Fraternity, brother, Harry N. Halgren, Alpha Omicron, '20.

1916.

Walter Philip Wesch, Billings, Mont.

522 North 30th Street.

Born at Hot Springs, S. D., March 6, 1892. Son of Philip and Hermina (George) Wesch. Architectural engineer. Served as Private, Ordnance Department, March, 1918, to March, 1919.

John Albert Russell, Jr., LL.B. [Kent Coll. of Law], Chicago, Ill.

2538 North Drake Avenue.

Born at Chicago, Ill., December 4, 1891. Son of John Albert and Mary (Johnson) Russell. Attorney-at-law. Served as Yeoman, 1st class, U. S. N. R., Great Lakes Naval Training Station, June 18, 1918, to January 4, 1919. Married, June 15, 1918, Lillian Sophia Johnson.

George Weston Swatek, Chicago, Ill.

5403 Harper Avenue.

Born at Chicago, Ill., September 4, 1891. Son of Matthew James and Mary (Korbel) Swatek. Railroad construction contractor. Married, September 23, 1916, Martha Jane Grubbs.

William Joseph Goodwin, LL.B., Wichita Falls, Tex.

710½ Ohio Avenue.

Born at Louisville, Ky., September 23, 1891. Son of William Lloyd and Lillian (Eisert) Goodwin. Oil operator. Served as Aviation Cadet Flyer, 1918–19.

Frank Johnson Beachly, Kittanning, Pa.

West Penn Power Company.

Born at Uniontown, Pa., September 16, 1893. Son of Eugene Milton and Sarah (Johnson) Beachly.

1917.

*Francis Brown Lowry, B.S. in M.E., Denver, Colo.

Born at Denver, Colo., December 1, 1894. Son of Walter Bingham and Nell (French) Lowry. Commissioned Second Lieutenant, C. A. C., August 15, 1917; aerial observer with 91st Aero Squadron, A. E. F., May 25, 1918, to September 26, 1918. Killed in action near Crepion, Verdun Sector, France, September 26, 1918. Awarded D. S. C. for bravery in action.

Yancey Roberts Altsheler, A.B., Louisville, Ky.

829 West Main Street.

Born at Louisville, Ky., September 19, 1895. Son of Edward Lee

and Minnie Burch (Wilson) Altsheler. In wholesale grocery business. Phi Beta Kappa.

Louis Fred Dieterich, B.S. in C.E., Washington, D. C.

3427 Thirteenth Street, N. W.

Born at Washington, D. C., August 30, 1894. Son of Fred G. and Elizabeth (Paff) Dieterich. Assistant Supervisor of Materials, Housing Section, U. S. Emergency Fleet Corporation, 1918–19. Civil engineer with Standard Oil Company of N. J., 1919 to date. Tau Beta Pi.

Carl Melvin Graven, Jefferson, Iowa.

Born at Jefferson, Iowa, February 14, 1893. Son of Clark and Marguerite (Cole) Graven. Automobile salesman. Served as First Lieutenant, A. S. M. A., assigned to 41st Aero Squadron; in A. E. F., September, 1918, to July, 1919.

George Monroe Olsen, Portland, Ore.

777 Marshall Street.

Born at Portland, Ore., March 18, 1893. Son of Charles M. and Ottilie W. (Schmale) Olsen. Vice President, C. M. Olsen Transfer & Storage Co., Portland, Ore. Married, December 2, 1919, Florence Eva Davis.

Ralph Allington Hayward, B.S. in Ch.E., Edmundston, New Brunswick, Can.

Born at St. Clair, Mich., April 16, 1895. Son of George W. and Susan L. Hayward. Plant manager of Sulphite Mill, Fraser Company, Ltd., Edmundston, N. B. Served as civilian metallurgist in Ordnance Department, August 1, 1917, to March 1, 1919. Married, October 6, 1917, Marion W. MacGregor.

Barbour Huston Rawls, Evansville, Ind.

106 Linden Street.

Born at Paducah, Ky., September 5, 1892. Son of William Matterson and Annabelle (Roseman) Rawls. Editor, Owensboro, Ky., *Inquirer*. Commissioned First Lieutenant, M. T. C., August 15, 1917; commanding officer, Company F, 8th Division Motor Supply Train.

Roland Earl Ellis, A.B., Akron, Ohio.

Permanent Building.

Born at Sharon, Pa., June 8, 1894. Son of George H. and Anna B. (Giles) Ellis. Served as Corporal and Supply Sergeant, Battery D, 64th C. A., December, 1917, to April 3, 1919.

Earl Edward Pardee, A.B., Akron, Ohio.

46 Metlin Avenue.

Born at Akron, Ohio, July 13, 1893. Son of Charles Frank and Elizabeth (Green) Pardee. In real estate business. Served as Private, U. S. A., Ambulance Service with the French Army, June 16, 1917, to September 21, 1917; First Lieutenant, September 21, 1917, to August 15, 1919.

Fred Magee Adams, A.B., Jackson, Mich.

311 South Jackson Street.

Born at St. Louis, Mo., July 15, 1892. Son of Kenneth MacKenzie and Estella (Tudor) Adams. Enlisted in Ordnance Department, 1917; served in A. E. F. as inspector of materials with rank of Ordnance Sergeant; discharged April, 1919.

Milton Wallace Pettibone, B.S. [Mass. Inst. Tech.] (A.M.), Detroit, Mich.

Pollock, Pettibone Company, 71 Broadway.

Born at Detroit, Mich., January 3, 1891. Son of Charles Albert and Alice (Barnard) Pettibone. Architect. Served as Sergeant, 1st class, Air Service, December, 1917, to May, 1919; in A. E. F., March, 1918, to April, 1919.

1918.

Kenneth Bernard Campbell, Flint, Mich.

418 East Fourth Street.

Born at Flint, Mich., December 16, 1894. Son of Charles Mather and Alice M. (Francis) Campbell. Contractor. Enlisted in Motor Transport Corps, December 11, 1917; discharged February 21, 1919; rank of Corporal.

Albert Fred Wakefield, Vermilion, Ohio.

Born at Cleveland, Ohio, March 9, 1896. Son of Fred W. and Mary (Poley) Wakefield. Business secretary. During the World War served as Y. M. C. A. Secretary.

William Ellis Brown, Jr., A.B., Ann Arbor, Mich.

725 Church Street.

Born at Lapeer, Mich., May 1, 1896. Son of William Ellis and Grace Elizabeth (Palmer) Brown. In real estate business. During the World War served as Second Lieutenant, Q. M. C.

Owen Jefferson Watts, Wagoner, Okla.

Born at Muldraw, Okla., April 22, 1895. Son of Jesse William and

Eva C. (Turnham) Watts. Commissioned Second Lieutenant, Infantry, August 15, 1917; assigned to 343d M. G. Battalion, 90th Division; promoted to Captain, A. G. D., May 3, 1918; assigned as assistant personnel adjutant, 90th Division; promoted Major, A. G. D., November 3, 1918; divisional adjutant, 90th Division; in St. Mihiel and Meuse-Argonne offensives.

Moses McElroy Brundidge, Okmulgee, Okla.

509 South Seminole Avenue.

Born at Fort Scott, Kans., November 15, 1892. Son of George A. and Mary Ann Brundidge. Commissioned First Lieutenant, Infantry, November 27, 1917; transferred to Air Service, March, 1918; overseas August, 1918; discharged February 19, 1919.

Philip Clarkson Pack, A.B., Chicago, Ill.

4923 Winthrop Avenue.

Born at New Haven, Conn., May 26, 1896. Son of Colonel Ambrose Clarkson Pack and Roba McNair Pulcipher. Advertising Manager, Seng Manufacturing Company, Chicago, Ill. Enlisted in A. S., U. S. A., June 16, 1917; honorably discharged for physical disability, Sept. 11, 1917; re-enlisted in U. S. N., June 4, 1918, as landsman. Served aboard British cruiser H. M. S. *Cumberland,* and in Channel Patrol, U. S. Naval Base 27, foreign service. Released from service, February 26, 1919, as Ensign (PC), U. S. N. R.

Charles Fremont Sears, Rockford, Mich.

Born at Rockford, Mich., June 2, 1896. Son of F. Clifton and Katherine Mae (Baker) Sears. Merchant. Served in U. S. N. Hospital Corps as Pharmacist's Mate, First Class, May 10, 1917, to September 27, 1919.

Karl Lehman Wehmeyer, Ann Arbor, Mich.

920 Oakland Avenue.

Born at Goshen, Ind., May 7, 1896. Son of Charles Andrew and Katherine Alice (Meyers) Wehmeyer. Served as Private, Medical Corps, June 16, 1917, to August 1, 1919; overseas, April 16, 1918, to July 27, 1919.

Jiles Edward Freeman, Detroit, Mich.

110 Geneva Avenue.

Born at Marcellus, Mich., January 6, 1896. Son of James J. and Emma Jane (Armstrong) Freeman. During the World War served as Ensign U. S. N. aboard submarine chaser in foreign waters.

1919.

Leonard Joseph Brooks, 2d, Goshen, Ind.

111 East Lincoln Avenue.

Born at Goshen, Ind., August 24, 1897. Son of Leonard Joseph and Lulu (Whisler) Brooks. Commissioned Second Lieutenant, F. A., September 16, 1918.

Joseph Anthony Hanish, Flint, Mich.

433 Mary Street.

Born at Grand Rapids, Mich., January 11, 1896. Son of Anthony and Matilda (Weirich) Hanish. Inspector of aeroplane fuselage, Fisher's Body Works Corp., Detroit, Mich., January, 1918, to April, 1918. Inspector of purchase materials, Buick Motor Company, Flint, Mich., April, 1918 to date. Married, June 23, 1917, Christina Beryl Brandstetter.

Stuart Le Roy Sonne, A.B., Warren, Pa.

1212 Pennsylvania Avenue, West.

Born at Warren, Pa., April 8, 1895. Son of Peter E. and Sarah L. (Cobb) Sonne. With National City Company, New York. Private, 3d N. Y. C. A., April, 1918; Corporal, 50th C. A., July, 1918; commissioned Second Lieutenant, C. A., November, 1918; discharged December, 1918.

Harold Robert Telfer, A.B., Sarnia, Ontario, Can.

177 South Vidal Street.

Born at Sarnia, Ont., Can., April 17, 1896. Son of Arthur B. and Mary (Cowen) Telfer. Served as Private, 138th Ordnance Depot Company, stationed in West Indies, 1918.

Edmund Tuttle Goodrich, A.B., Detroit, Mich.

30 Taylor Avenue.

Born at Detroit, Mich., May 6, 1896. Son of Joseph Parshall and Viella (Tuttle) Goodrich. Enlisted May, 1917. Served as Sergeant with Base Hospital 36, A. E. F.; discharged May 2, 1919.

Thomas Richards Maynard, A.B., Grand Rapids, Mich.

Bridge Street Road.

Born at Grand Rapids, Mich., September 4, 1895. Son of Jeffrey C. and Constance E. (Dunnette) Maynard. Entered the service June 30, 1917, as Private, Hospital Unit 9. Returned from France August 3, 1919.

Ralph Holmes Ward, Hays, Kans.

Born at Hays, Kans., October 1, 1896. Son of Joseph Henry and Etta Lucinda (Holmes) Ward. Served as hospital apprentice, first class, U. S. N. R., during World War.

Leon LeRoy Matthews, Flint, Mich.

130 Odette Street.

Born at Marcellus, Mich., August 14, 1894. Son of Finley W. and Anna M. (Wilson) Matthews. Cost Accountant, Chevrolet Motor Company.

Bruce Nicholas Tappan, Port Huron, Mich.

1027 Ontario Street.

Born at Yale, Mich., November 19, 1896. Son of Harvey and Mary Nell (Hayes) Tappan. Officer U. S. army. Enlisted January 5, 1918; Private, 340th Infantry; Sergeant, May 25, 1918; commissioned Second Lieutenant, Infantry, June 1, 1918; assigned to Company B, 77th Infantry; promoted to First Lieutenant, October 4, 1918. Married, March 2, 1919, Verna Elizabeth Derck.

Henry Rich Thompson, B.S. in M.E., Sheffield, Ala.

Sheffield Iron Corporation.

Born at Ishpeming, Mich., April 3, 1898. Son of Henry Smith and Myrtle Brantola (Johnston) Thompson. Member of Tau Beta Pi and Sigma Xi. Enlisted, Mich. Naval Militia, January 10, 1917; called to active service, April 6, 1917; released, December 21, 1918; rate, Fireman, 2d class.

Nelson Andrew Beechel, Vermilion, Ohio.

Born at Vermilion, Ohio, March 24, 1896. Son of Andrew Edward and Jane Wood (Versoy) Beechel. Served as Pharmacist's Mate, First Class, U. S. N., May 10, 1917, to July 10, 1919; on transport duty eleven months.

Francisco Honorato de Goenaga, New York, N. Y.

195 Claremont Avenue.

Born at San Juan, P. R., October 28, 1896. Son of Dr. Francisco T. de Goenaga and Josefina Sanjurjo. Export Manager, Guilló Sala & Co. Member National Guard of Porto Rico.

*Edwin Gray Allen, Billings, Mont.

Born at Billings, Mont., May 25, 1896. Son of Harry Mortimer and Abbie (Lord) Allen. After serving in the Depot Brigade and Medical Department he was transferred in May, 1918, to the Ordnance Department, Engineering Division, Motor Equipment Section, Indianapolis, Indiana. Died at Indianapolis, September 4, 1918.

De Thurston Mosier, Muskogee, Okla.

1207 Locust Street.

Born at Audubon, Iowa, August 29, 1895. Son of John Henry and Myrtie M. (Landis) Mosier. Served in Medical Corps, July 27,

1917, to December 1, 1917; commissioned Second Lieutenant, A. S., March 1, 1918; supply officer, 260th Aero Squadron, A. E. F., July to December, 1918; discharged December 21, 1918.

1920.

Elmer Weirich Cress, A.B., Grand Rapids, Mich.

624 Shawmut Street, N. W.

Born at Grand Rapids, Mich., February 10, 1898. Son of George Henry and Louise Julia (Weirich) Cress. Candidate, Infantry, C. O. T. C., Camp MacArthur, Tex., October to December, 1918. Relative in Fraternity, brother, Earl H. Cress, Alpha Omicron, '20.

Virgil Albert Rowley, A.B., Lorain, Ohio.

340 Eighth Street.

Born at Lorain, Ohio, July 11, 1897. Son of Frederick Alfred and Laura (Watkins) Rowley. Commissioned Second Lieutenant, Infantry, September 16, 1918; assigned to Sweeney Auto School, Kansas City, Mo.; discharged December 24, 1918.

Harry Nels Halgren, Escabana, Mich.

1011 Wells Avenue.

Born at Escabana, Mich., May 2, 1898. Son of Peter Nels and Ida (Schultz) Halgren. Relative in Fraternity, brother, Arthur J. Halgren, Alpha Omicron, '15.

Earl Henry Cress, A.B., Grand Rapids, Mich.

624 Shawmut Street, N. W.

Born at Grand Rapids, Mich., February 10, 1898. Son of George Henry and Louise Julia (Weirich) Cress. Served in C. A. Candidates School, Fort Monroe, Va., 1918. Relative in Fraternity, brother, Elmer W. Cress, Alpha Omicron, '20.

Warren Henry Walker, Muskogee, Okla.

1321 Boston Avenue.

Born at Birmingham, Ala., September 9, 1895. Son of George Henry and Estelle (McRae) Walker. In engineering department, Osage Cotton Oil Company, Muskogee, Okla. Enlisted in Air Service, September 25, 1917; commissioned Second Lieutenant, December 16, 1917; First Lieutenant, October 15, 1918; served with 89th Aero Squadron, A. E. F., as pilot and flight officer, April 16, 1918, to March 24, 1919.

Robert Patterson Douglas, Manila, P. I.

Standard Oil Company of New York.

Born at Pittsburgh, Pa., July 23, 1896. Son of Ethelbert Patterson and Florence (Chisholm) Douglas. With the Standard Oil Com-

pany of New York. Served as Second Lieutenant, C. A. C.; assigned to 5th Company, Fort Monroe, Va.

Russell LaFayette Edison, Grand Rapids, Mich.

West Bridge Road.

Born at Grand Rapids, Mich., November 24, 1897. Son of Charles M. and Carrie B. (Fox) Edison. Served as Pharmacist's Mate, 82d Company, 6th Regiment, U. S. Marines, May 10, 1917, to April 14, 1919; wounded in Argonne offensive, November 1, 1918.

George Curtis Dunn, Detroit, Mich.

2607 West Jefferson Avenue.

Born at Detroit, Mich., July 8, 1897. Son of Theodore W. Dunn and Isabelle A. (Curtis) Dunn.

Charles James Rash, Ann Arbor, Mich.

625 Forest Avenue.

Born at Ann Arbor, Mich., February 4, 1897. Son of Charles Randall and Rose Clara (Schlee) Rash. Enlisted June 16, 1917, in U. S. A. Ambulance Service, Section 589; transferred to Coast Artillery Corps; commissioned Second Lieutenant, C. A. C.; assigned to 34th C. A.; discharged December 21, 1918.

Peter John Van Boven, Grand Rapids, Mich.

1023 Fremont Avenue.

Born at Grand Rapids, Mich., April 14, 1896. Son of Jacob and Delia (Welpolder) Van Boven. Commissioned Second Lieutenant, C. A. C., May, 1918; assigned to 50th C. A. Relative in Fraternity, brother, Leonard C. Van Boven, Alpha Omicron, '23.

Stuart Irvine, Kalamazoo, Mich.

161 South Prospect Street.

Born at Rockford, Ill., August 5, 1897. Son of George Lincoln and Harriet Maria (Swain) Irvine. Enlisted as Cadet Pilot in Air Service, February 2, 1918; commissioned Second Lieutenant, S. R. C. as Aerial Observer, December 20, 1918.

Wilbur Elmer Goetz, Ann Arbor, Mich.

326 East Liberty Street.

Born at Ann Arbor, Mich., October 11, 1896. Son of William and Minnie (Rauser) Goetz. Served as Second Lieutenant, A. S. M. A. (R. M. A.); discharged June 12, 1919.

George Chandler Adie, B.S., M.D., Barre, Vt.

57 Franklin Street.

Born at Barre, Vermont, November 24, 1893. Son of James and Mary (Gall) Adie. Physician.

1921.

Floyd Robert Bentel, Ann Arbor, Mich.

818 Oakland Street.

Born at Bay City, Mich., January 26, 1900. Son of Robert H. and Gertrude Emily (Whitehouse) Bentel. S. A. T. C., University of Michigan, 1918.

William Farley Angell, Detroit, Mich.

274 Twenty-fifth Street.

Born at Detroit, Mich., October 6, 1900. Son of William Thomas and Harriett Jane (Greenfield) Angell.

Edward Henry Brink, Grand Rapids, Mich.

736 Cambridge Boulevard.

Born at Grand Rapids, Mich., July 1, 1897. Son of Henry A. and Ida Brink. In indemnity insurance business.

Robert Preston Walbridge, Chicago, Ill.

9606 Vanderpool Avenue.

Born at Chicago, Ill., November 23, 1899. Son of Corwin Henry and Cora M. (Jones) Walbridge. With Whiting Foundry Equipment Company. Served as Second Lieutenant, Infantry, September 26, 1918, to December 31, 1918. Relative in Fraternity, brother, John T. Walbridge, Alpha Epsilon, '07.

Joseph Musser Miller, Harrisburg, Pa.

1708 State Street.

Born at Mechanicsburg, Pa., October 8, 1899. Son of Clarence Hertzler and Gertrude Ellen (Musser) Miller. Naval Unit, University of Michigan, 1918.

Thomas James Reid, Port Huron, Mich.

1906 Military Street.

Born at Bay City, Mich., May 28, 1898. Son of James Thomas and Anna Barbara (Heuman) Reid. S. A. T. C., University of Michigan, 1918.

Harold Broock, Detroit, Mich.

509 Union Trust Building.

Born at Detroit, Mich., December 13, 1899. Son of Max and Elizabeth Johanna (Forkel) Broock. S. A. T. C., University of Michigan, 1918. Relative in Fraternity, brother, Ferdinand M. Broock, Alpha Omicron, '21.

Ferdinand Max Broock, Detroit, Mich.

504 Boston Boulevard.

Born at Detroit, Mich., March 9, 1898. Son of Max and Elizabeth Johanna (Forkel) Broock. Served as Quartermaster, 2d class, U. S. N., April to September, 1918; C. Q. M. A., Naval Aviation, September to December, 1918. Relative in Fraternity, brother, Harold Broock, Alpha Omicron, '21.

William Fitzhugh Browne, Flint, Mich.

552 East Fifth Avenue.

Born at Chicago, Ill., February 18, 1898. Son of William John and Katherine Elizabeth (deButte) Browne.

Melvin Mark Rivard, Grand Rapids, Mich.

950 Turner Avenue.

Born at Bay City, Michigan, September 2, 1898. Son of Livingston John and Frances Julia (Johnson) Rivard. S. A. T. C., University of Michigan, 1918.

Gerard Alexander Wilmink, Grand Rapids, Mich.

535 Madison Avenue.

Born at Newport News, Va., December 8, 1897. Son of Alexander B. and Mary R. (Ritter) Wilmink. S. A. T. C., University of Michigan, 1918.

Douglas Freeman McColl, Grand Rapids, Mich.

939 Scribner Avenue.

Born at Grand Rapids, Mich., December 27, 1897. Son of John A. and Ella Kate (Swain) McColl. Served as Private in Unit Q, Hospital Service, A. E. F., and at American Red Cross Hospital No. 3, France.

Ransom Carlton Turner, Allegan, Mich.

257 Marshall Street.

Born at Allegan, Mich., May 17, 1899. Son of Robert C. and Lora Idella (Town) Turner. S. A. T. C., University of Michigan, 1918.

Egerton Burnet Williams, Marinette, Wis.

Born at Ironwood, Mich., December 29, 1899. Son of Egerton Burnet and Carrie (Sherman) Williams. S. A. T. C., University of Michigan, 1918.

Jack Goetchins Williams, Detroit, Mich.

227 Hancock Avenue, West.

Born at Detroit, Mich., February 2, 1898. Son of Fred M. and Margaret (Hutchins) Williams. Candidate, C. A. O. T. C., Fort Monroe, Va., September to December, 1918.

Willoughby Horace Blodgett, Detroit, Mich.

703 Tillman Avenue.

Born at Nounger, Mich., December 14, 1899. Son of Arthur Jerome and Jessie (Bliss) Blodgett. S. A. T. C., University of Michigan, 1918.

Jean Paul Freeman, Great Falls, Mont.

511 Fourth Avenue, North.

Born at Great Falls, Mont., December 25, 1897. Son of James Willis and Millie (Betz) Freeman.

Bruce Brummitt Loring, Valparaiso, Ind.

305 North Lafayette Street.

Born at Valparaiso, Ind., November 8, 1897. Son of Hannibal Hamlin and Emily (Brummitt) Loring. Served in Q. M. C., U. S. A. Relative in Fraternity, brother, Mark L. Loring, Alpha Omicron, '23.

Donald Earl Trefry, Kalamazoo, Mich.

123 Allen Boulevard.

Born at Lansing, Mich., June 17, 1897. Son of Arthur Edward and Fanny B. (Cauchie) Trefry.

1922.

Rolland Samuel Patchel, Durand, Mich.

502 North Saginaw Street.

Born at Durand, Mich., May 19, 1899. Son of Samuel C. and Adele Mae (Kenyon) Patchel. S. A. T. C., University of Michigan, 1918.

Leverett Hitchcock Treat, Union City, Pa.

Born at Union City, Pa., December 4, 1900. Son of Arthur Butler and Elzie Elizabeth (Hitchcock) Treat.

Gordon Renwick Maitland, Port Huron, Mich.

1026 Wall Street.

Born at Port Huron, Mich., August 31, 1898. Son of Henry and Sarah Jane (Shaw) Maitland. S. A. T. C., University of Michigan, 1918.

David Schell Watterworth, Port Huron, Mich.

1810 Seventeenth Street.

Born at Port Huron, Mich., July 17, 1900. Son of Robert Sanderson and Margaret (MacEachern) Watterworth. S. A. T. C., University of Michigan, 1918.

Robert MacDonald Farr, Port Huron, Mich.

1418 Pine Grove Avenue.

Born at Port Huron, Mich., June 7, 1899. Son of Charles F. and Florence A. Farr. With the Union Trust Company, Detroit, Mich. S. A. T. C., University of Michigan, 1918.

Harold Stuart Kilpatrick, Toledo, Ohio.

3235 Collingswood Avenue.

Born at Salt Lake City, Utah, January 3, 1900. Son of William Henry and Sarah Eugene (Ingham) Kilpatrick. S. A. T. C., University of Michigan, 1918.

Horace William Hitchcock, Fenton, Mich.

Born at Detroit, Mich., October 5, 1899. Son of Frederick Horace and Julia Livingstone (Fitch) Hitchcock. S. A. T. C., University of Michigan, 1918.

Frederic James Baker, Flint, Mich.

708 Clifford Street.

Born at Flint, Mich., February 3, 1899. Son of Fred Partridge and Alta (Button) Baker. S. A. T. C., University of Michigan, 1918.

1923.

Charles Edward Foster, Jr., Valparaiso, Ind.

605 North Washington Street.

Born at Valparaiso, Ind., June 12, 1901. Son of Charles Edward and Carrie V. (Skinner) Foster.

Richard Paul Fleckenstein, Iona, Mich.

321 Union Street.

Born at Madison, Wis., January 15, 1900. Son of Alexis Paul and Adelaide (Jackson) Fleckenstein. Relative in Fraternity, brother, Jackson Fleckenstein, Alpha Mu, '19.

Mark Lucas Loring, Valparaiso, Ind.

305 North Lafayette Street.

Born at Valparaiso, Ind., May 20, 1900. Son of Hannibal Hamlin and Emily B. (Brummitt) Loring. Relative in Fraternity, brother, Bruce B. Loring, Alpha Omicron, '21.

Oscar Mangus Anderson, Great Falls, Mont.

1117 First Avenue, South.

Born at Great Falls, Mont., June 4, 1897. Son of Marcus and Minnie (Lundberg) Anderson. Enlisted in 163d Infantry, Company D, April 19, 1917; overseas December 12, 1917; promoted to Cor-

poral and Sergeant; commissioned Second Lieutenant, May 14, 1919; discharged July 31, 1919.

Ethelbert Spurrier, Detroit, Mich.

479 Crane Avenue.

Born at Montreal, Can., September 6, 1899. Son of Harry and Mary Louise (Healey) Spurrier. Served as Color Sergeant, 218th Engineers, U. S. A.

Harold Leone Palmer, West Point, N. Y.

U. S. Military Academy.

Born at Detroit, Mich., August 5, 1898. Son of Orien Orville and Minnie E. (Bullock) Palmer. Cadet, U. S. Military Academy, West Point, N. Y., July 1, 1920 to date. Enlisted in 337th Ambulance Company, August 3, 1917; Sergeant, December, 1917; served in North Russia expedition, September 4, 1918, to June 15, 1919; discharged July 19, 1919.

Carlyle Chilton Eubank, Gate City, Wash.

Born at Denver, Colo., June 7, 1901. Son of Stuart D. and Kate (Hessemet) Eubank.

Leonard Charles Van Boven, Grand Rapids, Mich.

1023 Fremont Avenue.

Born at Grand Rapids, Mich., January 9, 1900. Son of Jacob and Delia (Melpoder) Van Boven. Relative in Fraternity, brother, Peter J. Van Boven, Alpha Omicron, '20.

ALPHA PI CHAPTER HOUSE
University of Chicago

Alpha Pi Chapter

UNIVERSITY OF CHICAGO

CHICAGO, ILLINOIS

INSTITUTED DECEMBER 30, A. D. 1905

WILLIAM HENRY HATFIELD, JR.
FREDERICK DAVIS HATFIELD
ALVIN BRICKER SNIDER
HUGO FRANK BEZDEK
NEWTON AUGUSTUS FUESSLE
DAVID CHARLES COOK, JR.
HAMILTON CHESTER BADGER
VICTOR HENRY KULP
RAYMOND LEAMORE QUIGLEY
JOHN JOSEPH O'CONNOR
RICHARD DOWNING RUMSEY
WARREN PRESTON SIGHTS
CLARENCE GILBERT POOL
ARTHUR NOBLE AITKEN

History of Alpha Pi Chapter

The founding of the University of Chicago in 1893 introduced a new phase of university education in the Middle West. Before this time the state universities had practically dominated higher education in this section of the country.

The publicity given to the university led many fraternities to establish chapters at Chicago almost immediately after it was founded. Phi Kappa Sigma in its usual conservative way did not establish a chapter until the new institution had demonstrated that it was to rank as one of the leading universities of the country. By 1903 it became apparent to western members of the fraternity that the central position of the university in the Middle West and its intimate relation to the high schools of Chicago made it imperative that Phi Kappa Sigma be represented here. Consequently steps were taken to found it under the auspices of the Armour Chapter. The consent of the Grand Chapter to initiate students of the University of Chicago as regular members of Alpha Epsilon was secured. Thirteen men were accordingly initiated, and petitioned the convention in December, 1905, for a charter as a separate chapter, which was granted on December 30 of that year.

In the fall of the year preceding the installation ceremonies the majority of the men had established themselves in a chapter house near the campus of the University of Chicago, initiating their men at the Armour House, and technically members all the while of Alpha Epsilon Chapter. Installation was deferred until after the chapter at the University of Michigan had been installed.

Handicapped severely at the beginning of its second year by the absence by graduation of the majority of its charter members, the chapter's remaining members launched into a hard fight to retain chapter strength. The situation was

aggravated by the dearth of fraternity timber among the freshmen. This dearth was the result of the radical modification of rules governing the participation in athletics at the university. Every chapter at the university suffered visibly, and the hardest burden fell naturally upon the youngest chapters. It was during this early struggle that the virility and stamina of the chapter was demonstrated. With the counsel and support of a number of alumni of older chapters Alpha Pi soon developed an organization adapted to the local situation, and the success of the chapter was assured.

In 1908 the chapter moved to a house at 6054 Kimbark Avenue where it remained for three years. During these early years the fraternity was fortunate in numbering among its members several of the most famous athletes in the history of the university. These men insured the publicity so essential to a new chapter. At the same time the chapter carried forward a social program aimed to introduce it into campus activities. Probably the most notable social functions in the history of the chapter were the elaborate receptions held at the house on Washington's birthday in 1909 and '10. These affairs did much to gain recognition for the chapter in university social circles.

Throughout its early years Alpha Pi labored under the handicap of living too far from the campus and it was a realization of this difficulty which led the chapter to take a step which meant much in its future growth. In the spring of 1911 the chapter leased a large and expensive house on University of Chicago property at 5824 Woodlawn Avenue. As another fraternity had not been able to finance this house, it was thought that Phi Kap could not carry such a heavy budget as this project demanded. It was found, however, that the advantage of proximity to the campus more than offset the added expenses. The chapter remained at this location for six years and many of the traditions of this chapter originated there. This house with others near it shortly is to be torn down to provide room for the new chapel which is to be the architectural center of the University. One of the reasons for the success of the chapter during this period was

the stimulating supervision of Brother D. H. Plank of Psi, who for a number of years was chapter visitor. It would be difficult to overestimate the value of his service to Alpha Pi.

From its earliest days the chapter had hoped and planned to own its own home, but definite steps toward this end were not made until the Autumn of 1916. In the year previous, Brother W. C. West of Alpha Mu had become chapter visitor and under his driving leadership plans were soon on foot for a house for Alpha Pi. The project was quietly launched at the Chicago Convention in 1916 and received the cordial support of the Grand Board. In February, 1917, the alumni of Alpha Pi were called together at a luncheon in the Engineers Club and a campaign for the chapter house started. The chief result of this first meeting was the selection of Brother Lee H. Madden as chairman of the committee to make the drive for subscriptions. Other members of the committe were Brothers F. D. Hatfield, Irwin N. Walker, John J. Schommer, Alwin W. Ehrhardt, Blaine Claypool, Nils Hokanson, A. H. Hruda, H. A. Babcock, Charles H. Soutter and Charles C. Colby. The campaign for funds could not have been made at a more inopportune time than in the Spring of 1917, on account of the tightening of the money market which followed the entry of the United States in the War. However, the campaign went forward successfully, the fund pledged by the alumni and active chapter was raised, and the Trustees of the National Endowment Fund purchased the house at 5733 University Avenue in August, 1917. The committee in charge and many others did noteworthy work in raising the necessary funds, but it is to the untiring energy, keen judgment, and unswerving loyalty of Brothers Madden and West that Alpha Pi owes its permanent home.

The chapter moved into its new quarters in September, 1917, and was officially installed on Founder's Day of that year. Alpha Pi may well be proud of its record during the War. Over half of the men on the entire roster of the chapter were in service and many others were engaged in important war work. From September, 1918, to January, 1919, during

the S. A. T. C. experiments, the house was taken over by the government and was used as a hospital. Naturally during the latter period of the war the chapter was reduced in numbers but there never was a moment when its future was in question. Much of the credit for this showing was due to the loyalty and organizing ability of Edwin F. Sackett, now deceased, who was Alpha at that time.

In the last two years the chapter's development has been rapid. The steady progress and growing influence of Alpha Pi have justified the hope of its founders and the loyal support of all who have labored to make it a worthy representative of Phi Kappa Sigma at the University of Chicago.

Alpha Pi Chapter

1898.

Nels Johann Lennes, M.S., Ph.D., Missoula, Mont.

1107 Gerald Avenue.

Born at Hevne, Norway, June 15, 1871. Son of Ole M. and Ellen (Nelson) Lennes. Teacher. Instructor, Massachusetts Institute of Technology, 1907–10; Columbia University, 1910–13. Professor and head of department of Mathematics, University of Montana, 1913 to date. Sigma Xi. Married, September 6, 1913, Ruth B. Seaver.

1899.

William Allyn Richards, B.S. in M.E. [Wisconsin], Newton, Iowa.

Born at Platteville, Wis., February 17, 1875. Son of William and Lydia (Shaffer) Richards. Teacher. Principal Grant Vocational High School, Cedar Rapids, Iowa. Served as civilian in Medical Department, U. S. A., in educational reconstruction. Married, June 25, 1913, Della Beulah Burk.

1902.

Alvin Bricker Snider, S.B.; M.D. [Rush Med. Coll.], Blue Island, Ill.

233 York Street.

Born at Plattsville, Ont., Canada, September 20, 1877. Son of Hiram and Leah (Bricker) Snider. Physician. Married, June 20, 1905, Elizabeth Sinclair.

1904.

William Henry Hatfield, Jr., A.B.; LL.B. [Harvard], New York, N. Y.

220 Broadway.

Born at Poughkeepsie, N. Y., May 20, 1884. Son of William Henry and Frederica (Davis) Hatfield. Attorney-at-law. Deputy Assistant District Attorney, New York County, 1915; Special Deputy Attorney General, State of New York, 1916; Deputy Attorney

General, State of New York, 1917. Married, April 6, 1915, Adele Steele McGuire. Relative in Fraternity, brother, Frederick D. Hatfield, Alpha Pi, '05.

1905.

Frederick Davis Hatfield, Ph.B., Chicago, Ill.

1812 Lake Park Avenue.

Born at Poughkeepsie, N. Y., November 29, 1881. Son of William Henry and Frederica (Davis) Hatfield. A member of the firm of W. H. Hatfield & Son, Western agents of Colgate & Co. Married, 1916, Cecil Mercer. Relative in Fraternity, brother, William H. Hatfield, Jr., Alpha Pi, '04.

Frederick William Luehring, Ph.B. [Northwestern]; Ph.M., Lincoln, Neb.

University of Nebraska.

Born at Hanover, Kan., December 11, 1882. Son of William and Emelia (Werner) Luehring. Professor in University of Nebraska. Married, June 26, 1907, Emma Amanda Hatz.

Victor Henry Kulp, Ph.B., J.D., Norman, Okla.

452 College Avenue.

Born at Orchard Place, Ill., November 28, 1881. Son of Henry and Rosina (Bigler) Kulp. Attorney-at-law. Professor of Law, University of Oklahoma. Phi Beta Kappa. Married, November 7, 1908, Giulia Koelliker.

1906.

Hugo Frank Bezdek, S.B., State College, Pa.

408 South Burrows Street.

Born at Prague, Bohemia, April 1, 1884. Son of James and Francesca (Hauner) Bezdek. Professor and Director Physical Education and Athletics, University of Oregon, 1913–17. Same at Pennsylvania State College, 1918 to date. Manager of Pittsburgh Baseball Club, National League, 1917 to date. Married, July 31, 1907, Victoria Bodene Johnson.

Newton Augustus Fuessle, Ph.B., Montclair, N. J.

57 Union Street.

Born in Chicago, Ill., October 16, 1883. Son of Carl August and Elizabeth (Schaefle) Fuessle. Journalist and advertising expert. Now with National City Company, New York. Married, January 3, 1912, Helen Hessong. Relative in Fraternity, brother, Milton T. Fuessle, Rho, '10.

1907.

David Charles Cook, Jr., Ph.B., Elgin, Ill.

212 Grant Avenue.

Born in Chicago, Ill., June 20, 1882. Son of David Caleb and Marguerite (Murat) Cook. Editorial Director of Sunday School publications. Married, September 19, 1906, Frances Lois Kerr.

Arthur Noble Aitken, M.D., Harvey, Ill.

15310 Columbia Avenue.

Born at Newcastle, New Brunswick, Canada, July 25, 1883. Son of William Cuthbert and Jane (Noble) Aitken. Physician. During World War served in Canadian Medical Corps.

Samuel Clifton Fleming, Compton, Ill.

Born at Franklin, Tenn., August 7, 1886. Son of William Christopher and Addie (Reams) Fleming.

Arthur Carleton Trowbridge, S.B., Ph.D., Iowa City, Iowa.

State University of Iowa.

Born at Glasgow, Mo., March 4, 1885. Son of Samuel Hoyt and Julia Almira (Goodhue) Trowbridge. Professor of Geology, State University of Iowa, 1911 to date. Assistant Geologist, U. S. Geological survey, 1914 to date. Y. M. C. A. Educational Director, Camp Dodge, Iowa, September, 1917, to June, 1918; Educational Recruiting Secretary Y. M. C. A., National War Work Council to September, 1918; Associate Director, Educational Bureau, Y. M. C. A. to May, 1919. Married, August 29, 1911, Sue Estelle Bussey.

1908.

*Hamilton Chester Badger, S.B., Spokane, Wash.

Born at Amboy, Ill., February 26, 1885. Son of Duer Chester and Anna Louise (Wooster) Badger. Teacher. Died at Spokane, Wash., July 21, 1913.

Jacob Martin Johlin, Jr., S.B., Berlin, Germany.

University of Berlin.

Born at Toledo, Ohio, January 8, 1884. Son of Jacob M. and Anna Martha (Bury) Johlin. Instructor in Chemistry at the University of Berlin.

Warren Preston Sights, S.B.; M.D. [Rush Med. Coll.], Paducah, Ky.

711 Jefferson Street.

Born at Corydon, Ky., September 29, 1887. Son of Henry Preston and Virginia Maria (Niles) Sights. Physician and surgeon.

Served as Major, M. C., U. S. A.; in A. E. F. with Base Hospital No. 13 and Surgical Team No. 72, May, 1918, to April, 1919.

Raymond Leamore Quigley, Fresno, Cal.

City Hall.

Born at Princeton, Ill., May 20, 1886. Son of Robert L. and Nellie Jane (Martin) Quigley. Superintendent of playgrounds, City of Fresno, Cal., 1914 to date. Married, August 22, 1911, Lou Mildred Lawler.

Irwin Nolan Walker, Chicago, Ill.

320 Westminster Building.

Born at Franklin, La., November 18, 1885. Son of Edward Marcus and Kate (Wood) Walker. Attorney-at-law. First Assistant State Attorney, Chicago, 1912–19. Candidate, Q. M. C. O. T. C., Camp Joseph E. Johnston, Fla., 1918. Married, June 18, 1919, Dixie Alice Merrick.

Earl Chester Steffa, S.B., Colorado Springs, Colo.

212 East Madison Street.

Born at Colorado Springs, Colo., August 25, 1882. Son of Daniel and Henrietta Maria (Muluix) Steffa. Mining engineer, 1908–10. Well drilling contractor, 1910 to date. Married, September 23, 1908, Lora Pearl Shannon.

John Joseph O'Connor, Chicago, Ill.

1118 West Lawndale Avenue.

Born in Chicago, Ill., December 13, 1887. Son of Dennis Fitzmaurice and Ellen F. (Healy) O'Connor. American Red Cross Director, Chicago.

Charles Spencer Hart, Ph.B. [Yale], Bronxville, N. Y.

Pondfield Court.

Born at Cincinnati, Ohio, 1887.

Clarence Gilbert Pool, S.B.; M.D., M.S. [Northwestern], Compton, Ill.

Compton Hospital.

Born at Sheldon, Ill., August 24, 1884. Son of Samuel Benjamin and Mary Isabella (Thom) Pool. Physician. Married, May 28, 1910, Florence Louise Hallgren.

1909.

Charles Carlyle Colby, B.Pd. [Michigan State Normal Coll.]; S.B., Ph.D., Chicago, Ill.

University of Chicago.

Born at Romeo, Mich., April 13, 1885. Son of Frank and Anna

(Stephen) Colby. Associate Professor of Geography, George Peabody College for Teachers, Nashville, Tenn., 1914–16; Assistant Professor of Geography, University of Chicago, 1916 to date; Special Expert, Division of Planning and Statistics, The United States Shipping Board, 1918–19. Sigma Xi.

Richard Downing Rumsey, B.S. [California] (A A), Oklahoma City, Okla.

P. O. Box 902.

Born in Chicago, Ill., April 5, 1887. Son of Joseph Frank and Martha B. (Downing) Rumsey. Secretary-Treasurer, Liberty Cotton Oil Company, 1911 to date. Married, July 13, 1912, Marion Rust.

John Joseph Schommer, S.B., Chicago, Ill.

564 Roscoe Street.

Born in Chicago, Ill., January 29, 1884. Son of Nicholas and Elizabeth (Kummer) Schommer. Consulting analytical and research chemist. Professor of Chemical Engineering, Armour Institute of Technology, 1912 to date. Married, 1915, Elsie Hazel Steffen.

Henry Ame Babcock, Chicago, Ill.

325 West Jackson Boulevard.

Born at Ipava, Ill., August 5, 1887. Son of Henry Allen and Birdie (Ball) Babcock. Merchant. Married, December 9, 1911, Caroline Garrison.

Howard Johnson Lucas, A.B., A.M. [Ohio State Univ.], Pasadena, Cal.

Throop College of Technology.

Born at Marietta, Ohio, March 7, 1885. Son of William Wallace and Marian (Curtis) Lucas. Assistant Chemist, U. S. Department of Agriculture and Government of Porto Rico, 1910–13. Associate Professor of Organic Chemistry, Throop College of Technology, 1913 to date. Sigma Xi.

1910.

Robert Edward Hanneman, Chicago, Ill.

4704 North Hamlin Avenue.

Born in Chicago, Ill., September 20, 1881. Son of H. O. and A. (Balfanz) Hanneman. Clerk in the Fort Dearborn National Bank, Chicago, Ill.

Nels Mangnus Hokanson, S.B.; LL.B. [John Marshall Law School], Highland Park, Ill.

843 Lincoln Avenue.

Born at St. Paul, Minn., May 6, 1885. Son of Charles and Botilda

(Nielsen) Hokanson. Vice President, Union Bank of Chicago. Married, August 5, 1911, Naomi McCalla Catherwood.

Lee Howard Madden, Chicago, Ill.

202 East Garfield Boulevard.

Born at Hunt City, Ill., February 10, 1888. Son of John Franklin and Minnie Belle (Bowman) Madden. Auditor, Frederick H. Bartlett and Company, real estate operators, Chicago, 1912 to date. Married, January 28, 1911, Blanche Marple.

Charles Thomas Maxwell, S.B.; M.D. [Rush Med. Coll.], Sioux City, Ia.

Northwestern Bank Building.

Born at Dakota City, Neb., January 3, 1889. Son of Charles Herbert Maxwell, M.D., and Margaret Theresa Ashford. Physician and surgeon. Commissioned First Lieutenant, October, 1917, to June, 1917; attached to 12th F. A., 2d Division, A. E. F., October, 1917, to June, 1919; promoted to Captain, March, 1919; participated in Verdun sector, Aisne defensive, Château-Thierry, Aisne-Marne, St. Mihiel and Meuse-Argonne offensives, and Army of Occupation. Wounded at Château-Thierry, June 25, 1918. Awarded Croix de Guerre with palm and gold star. Married, November 22, 1919, to Nelontine J. Alderson.

Alpheus Lynn Rockwell, Chicago, Ill.

1023 East Sixty-first Street.

Born at Earlville, Ill., May 27, 1884. Son of Joseph Mathias and Anna Eliza (Lynn) Rockwell. Chief Chemist, Illinois Central Railroad Company. Married, November 23, 1910, Emma Edna Sperry.

*John Le Brun Brady, Keokuk, Iowa.

Born in Philadelphia, April 5, 1886. Son of Thomas Francis and Louise (La Jus) Brady. Medical student. Died at Chicago, Ill., December 4, 1912.

James Milton Bayne, Chicago, Ill.

7637 Union Avenue.

Born at Peoria, Ill., August 28, 1889. Son of James Lestie and Caroline Frances (Weber) Bayne. Accountant with Chicago Telephone Company. During World War with U. S. Housing Corporation as disbursing officer and works superintendent for Chicago district. Married, June 3, 1917, Blanche Dorothy Hall.

Gordon Erickson, Chicago, Ill.

21 North La Salle Street.

Born at Pontiac, Ill., February 8, 1883. Married, 1911, Edna Pool.

Frank John Novak, Jr., M.D. [Illinois], Chicago, Ill.

4618 Clarendon Avenue.

Born in Chicago, Ill., July 3, 1888. Son of Frank J. Novak, M.D., and Anna A. Prachar. Physician. Instructor in oto-laryngology, University of Illinois, Medical Department, 1917 to date. Commissioned Captain, M. C., August 14, 1917; in A. E. F. with Evacuation Hospital No. 15, Glorieaux, near Verdun; discharged January 21, 1919. Married, February 15, 1915, Antoinette Dana Horvath.

1911.

William Henry Bresnahan, S.B., York, Neb.

650 East Ninth Street.

Born near Ida Grove, Iowa, June 19, 1885. Son of Daniel and Elizabeth Agnes (Daley) Bresnahan. Athletic coach and science instructor. Sergeant, 2d Iowa Infantry on Mexican border, 1916–17. Relative in Fraternity, brother, George T. Bresnahan, Alpha Theta, '14.

Raymond Howard Schultz, LL.B., Chicago, Ill.

1150 First National Bank Building.

Born at Boyd, Wis., April 4, 1890. Son of August E. and Mary (Bradley) Schultz. Attorney-at-law. During the World War served as Second Lieutenant, A. S. M. A.

Bernard Henry Schockel, Terre Haute, Ind.

State Normal School.

Born at Aurora, Ind., December 15, 1887. Son of B. J. and Hannah (Bucksteadt) Schockel.

1912.

John Johnson Starkey, Chicago, Ill.

Born at Bloomington, Ill., September 29, 1888. Son of George and Ida (Marvel) Starkey.

William Peck Ketchum, Kansas City, Mo.

3437 Troost Avenue.

Born at Fort Lewis, Colo., July 5, 1887. Son of Major H. H. and Elizabeth (Peck) Ketchum.

Edgar Reed Lang, Sioux Falls, S. D.

221 South Dakota Avenue.

Born at Mt. Pleasant, Iowa, September 11, 1888. Son of Philip John and Carrie Louise (Morse) Lang.

John Bernard Plasman, A.B. [Hope College], Los Angeles, Cal.

472 Pacific Electric Building.

Born at Holland, Mich., January 22, 1884. Son of Frederick and Henrietta (Brinkman) Plasman. Sales manager with the Walker Company of Los Angeles, Cal. Married, May 12, 1917, Lucy Hanson Hayes.

Chester Holt Greene, Chicago, Ill.

108 North Dearborn Street.

Born at Brookline, Mass., February 4, 1890. Son of Henry Ernest and Eva Rosa Bonheur (Keith) Greene.

Leland Myron Gilman, Westfield, Mass.

18 Allen Avenue.

Born at Westfield, Mass., March 10, 1887. Son of Myron Ambrose and Ella Jane (Provin) Gilman. Merchant. Married, May 29, 1912, Gladys Barksdale.

Adolph Howard Hruda, Chicago, Ill.

Swift and Company Produce Dept., Union Stock Yards.

Born at Lutsk, Russia, February 2, 1890. Son of Frank and Frances (Bohat) Hruda. Salesman, Swift and Company. Served as Second Lieutenant, A. S. M. A.; reserve and bombing military aviator. Married, January 29, 1916, Jeannette McKean.

Chester Leonard Zechiel, Ph.B., J.D., Indianapolis, Ind.

Lempke Building.

Born at Culver, Ind., April 4, 1884. Son of Jacob H. and Regina Barbara (Stohl) Zechiel. Attorney-at-law. Special Attorney, Federal Trade Commission, 1918–19. Married, August 5, 1914, Myrtle Adeline Medbourn.

Arthur Helenus Heusinkveld, A.B. [Hope College], Fulton, Ill.

Born at Fulton, Ill., July 21, 1890. Son of Henry John and Alice Rebecca (Munneke) Heusinkveld. Instructor in English, Hope College, 1915–18. Assistant Professor of English, Hope College, 1918 to date.

Cabell Gatty Vogel, Kansas City, Mo.

1809 East Fortieth Street.

Born at Leavenworth, Kans., November 3, 1889. Son of John Cabell and Nellie (Willcott) Vogel. In tire and accessories business. Married, August 24, 1914, Mary V. Girling.

1913.

Joseph Warren Barker, S.B. [Mass. Inst. Tech.] (A. M.), Washington, D. C.

War Department.

Born at Lawrence, Mass., June 17, 1891. Son of Frederic and Alice Ann (Alletson) Barker. Officer U. S. Army. In regular army since 1916; Captain, C. A. C., August 5, 1917; Major, October 26, 1918; C. O. Battery A and 1st Battalion, 63d C. A., A. E. F.; artillery operations officer, 6th Corps; chief ordnance officer, 6th Corps; C. O. 1st Battalion, 55th C. A.; member War Damages Board, American Peace Commission. Married, June 17, 1916, Mary Metcalf Perin.

William A. Gibson, Jr., New York, N. Y.

I. B. Nordhem Company, 8 West Fortieth Street.

Born at Waxahachie, Texas, July 9, 1891. Son of John W. and Lynny May (Curd) Gibson.

Orville Chester Taylor, Sterling, Colo.

Born at Holton, Kan., December 22, 1889. Son of Orren and Anna (Schoenecker) Taylor.

Paul William Tatge, Ph.B., Chicago, Ill.

105 West Monroe Street.

Born at Chicago, Ill., October 16, 1891. Son of Gustavus John and Wilhelmina (Dackerman) Tatge. Attorney-at-law. Married, April 27, 1917, Pauline Hayward. Relative in Fraternity, brother, Luther Tatge, Alpha Pi, '20.

Alwin William Ehrhardt, PhB.; LL.B. [Kent Coll. of Law], Chicago, Ill.

406 Chamber of Commerce Building.

Born at Chicago, Ill., August 7, 1889. Son of Herman and Sophia (Helfeldt) Ehrhardt. Attorney-at-law. Served as a member of Draft Board No. 34, Chicago, during the World War.

Hillier Locke Baker, M.D., Chicago, Ill.

1711 Garfield Boulevard.

Born at Chicago, Ill., May 24, 1887. Son of Alfred C. and Rosina J. (Locke) Baker. Physician. Served as Captain, M. C., with Base Hospital No. 12, A. E. F., June 11, 1917, to April 2, 1918.

Aziel Floyd Zaring, Oskaloosa, Iowa.

Born at Oskaloosa, Iowa, October 11, 1888. Son of John Wesley and Martha J. (Mills) Zaring.

Jay Dunne, A.B. [Michigan], Magnolia, Ill.

Born at Wenona, Ill., September 6, 1884. Son of James Joseph and Ellen (Cummins) Dunne.

Roy Russell Haag, A.B. [Albion Coll.], San Diego, Cal.

405 West Robinson Avenue.

Born at Tecumseh, Mich., October 29, 1886. Son of John Nicholas and Elizabeth (Russell) Haag. Instructor in History, San Diego High School. Married December 29, 1910, Grace Murchland Colby.

Claire Max Hamilton, Greeley, Colo.

1017 Nineteenth Street.

Born at Sutherland, Iowa, April 4, 1891. Son of Bert and Alice Mabel (Messer) Hamilton. Night editor Greeley *Tribune-Republican.* Enlisted January 24, 1918, as Private, first class; assigned to Casual Detachment M. O. T. C., Fort Riley, Kan.; discharged on S. C. D. August 2, 1918.

Arthur Shaw Bristow, Princeton, Mo.

Born at Princeton, Mo., March 16, 1892. Son of George Milton Bristow, M.D., and Jessie Francis Trapp.

1914.

Blaine Wilson Claypool, M.D. [Illinois], Oak Park, Ill.

731 Fair Oaks Avenue.

Born at Morris, Ill., August 13, 1891. Son of Laurence Wilson and Nellis Mary (Burroughs) Claypool. Physician. Medical Examiner, People's Life Insurance Company of Chicago. Commissioned First Lieutenant, M. C., February 4, 1918; assigned to Base Hospital No. 143, Fort Sheridan, Ill.

Edgar Jules Schoen, A.B.; LL.B. [Harvard], Chicago, Ill.

First National Bank Building.

Born at Brooklyn, N. Y., October 14, 1893. Son of George B. and Rosa (Bernhardt) Schoen. Attorney-at-law. Assistant in Romance Languages, University of Illinois, 1917–18; Massachusetts Institute of Technology, 1919. Instructor at Chicago Law School, 1920 to date. Served in R. O. T. C., Fort Sheridan, Ill., 1917; discharged for physical disability.

*Ervin Jan Palda, Cedar Rapids, Ia.

Born at Elgin, Iowa, November 1, 1893. Son of Leo J. and Anna Clara (Seviek) Palda. Engaged in bean growing for U. S. Government. Died at San Domingo, W. I., December 24, 1918.

George Justus McLernon, Tampico, Mexico.

Apartado 438.

Born at Omaha, Neb., October 16, 1887. Son of Michael and Ella (Burke) McLernon. In oil well supplies, real estate and contracting business. Married, May 27, 1913, Marjorie Pleasance Armstrong.

Gregory Lansing Paine, Ph.B., Mayville, N. D.

Born at Garrattsville, N. Y., November 15, 1882. Son of Lansing Barker and Julia (Gregory) Paine. Head of English Department, State Normal School, Mayville, N. D. Married, September 8, 1914, Alice Thompson.

Frederick Earl Wadhams, Rockford, Ill.

Born at Nyack, N. Y., May 22, 1891. Son of Frederick Eugene and Marie L. (Schirding) Wadhams.

William Baeder Bosworth, Chicago, Ill.

5548 University Avenue.

Born at Pittsburgh, Pa., January 3, 1890. Son of Otis Morgan and Lucille M. (Baeder) Bosworth. Department of Administration, University of Chicago, 1914–18. Vice-Director War Savings Organization, Seventh Federal Reserve District, 1918 to date. Connected with committee on the classification of personnel in the Army, Washington, D. C., 1918. Married, December 22, 1914, Helen Little Brown.

Earl Harrison Crary, D.D.S., Jamestown, N. D.

Born at Crary, N. D., June 14, 1889. Son of William Appelton and May Mabel (McDonald) Crary. Dentist. Married, August 23, 1915, Jessie Frances Alexander.

Albert Claire Hodge, Ph.B., Ph.D., Chicago, Ill.

5430 Drexel Avenue.

Born at Hodgeville, Ill., May 5, 1887. Son of John Hardin and Melissa (Steagall) Hodge. Assistant Professor of Economics, University of Kansas, 1915–16; Instructor in Accounting, University of Minnesota, 1916–18; Lecturer in Commerce and Administration, University of Chicago, 1918–20. Assistant professor in accounting, 1920 to date. Married, June 10, 1910, Florence Ellen Peters.

1915.

Thomas William Morris, LL.B. [Harvard], Arlington, Mass.

40 Palmer Street.

Born at Guthrie, Okla., December 5, 1893. Son of McDonald Thorlean and Flora Morris. Attorney-at-law. Commissioned Second

Lieutenant, F. A., August 15, 1917; assigned to 150th F. A., A. E. F. Married, September 12, 1917, Katherine Cecila Kemp.

Clarence Leonidas Ireland, Holton, Kan.

Born at Holton, Kan., April 30, 1890. Son of William Robert and Margaret (Smith) Ireland.

Tracy Ranger Stains, Ph.B., J.D., Chicago, Ill.

1131 East Sixty-fourth Street.

Born near Falls City, Neb., February 23, 1891. Son of William Henry and Josephine (Ranger) Stains. Attorney-at-law. Commissioned Second Lieutenant, Infantry, August 15, 1917; assigned to 3d M. G. Brigade, 1st Division, A. E. F.; wounded July 18, 1918; awarded D. S. C. for gallantry in action near Berzy-le-Sec, France, on July 18, 1918; Army of Occupation; discharged August 1, 1919.

Stanley Sevier (A O), Groveland, Cal.

Born at Eureka, Cal., June 5, 1892. Son of Ernest and Ida (Henderson) Sevier.

Lintner Homan, Chicago, Ill.

6916 Bennett Avenue.

Born at Chicago, Ill., June 19, 1892. Son of August and Nellie (Lintner) Homan.

Roger Morrison Choisser, Port au Prince, Haiti.

Born at Harrisburg, Ill., February 13, 1891. Son of William Voltaire and Katherine (Pearce) Choisser. Officer, U. S. N.

Leibert Winfield Bower, B.S. in Chem., Eagle Mills, Ark.

Born at Sigourney, Iowa, October 2, 1893. Son of Edward and Winifred Matilda (Miller) Bower. With Eagle Lumber Company, Eagle Mills, Ark. Married, December 23, 1917, Frances Elizabeth McCord.

Benjamin Harry Hager, B.S.; M.D. [Rush Med. Coll.], Los Angeles, Cal.

5935 Benner Street.

Born at Marysville, Mont., March 26, 1892. Son of John and Mary Carolina (Larson) Hager. Officer, U. S. Navy, Lieutenant, M. C., U. S. N.; on duty with U. S. Marines, Santo Domingo. Phi Beta Kappa and Sigma Xi.

Dee Ward Stuart, Texarkana, Tex.

301 West Broad Street.

Born at Texarkana, Texas, January 27, 1892. Son of James W. and

Blanche (Davis) Stuart. Attorney-at-law. C. O. T. C., Camp Stanley, Tex., 1917; discharged for fractured knee; reinlisted as Private, first class, Signal Corps, Aviation Section; discharged April 2, 1918. With U. S. Shipping Board Emergency Fleet Corporation, Texas district, 1919.

*Morris Ferdinand La Croix, LL.B. [Northwestern] (Y), Moline, Ill.

Born at St. Alexander, Quebec, March 17, 1891. Son of J. A. and Lottie (Morris) La Croix. Attorney-at-law. Died at Moline, Ill., April 12, 1919.

Edwin Garfield Bloor, Oconomowoc, Wis.

Born at Neosho, Wis., February 1, 1883. Son of Fremont Charles and Sarah Elizabeth (Hesketh) Bloor.

Clifford Lamoin Blackman, B.S. [Marion Normal Coll.] A.B. [Ind. State Normal], Marion, Ind.

1807 West Second Street.

Born at Marion, Ind., August 19, 1892. Son of Felix and Leatha W. (Barley) Blackman. Cadet, Air Service, August, 1917 to April, 1918; commissioned Second Lieutenant, A. S. M. A., April 20, 1918; pilot and flying instructor; discharged April 7, 1919. Married, February 9, 1918, Gladys M. Gifford.

Alfred Chesmore Eastlake, Boulder, Colo.

Born at St. Joseph, Mo., November 14, 1892. Son of William L. and Elizabeth (Chesmore) Eastlake. Assistant Manager, Atlas Cereal Company. Married, September 5, 1917, Lorraine Burton.

Marshall Allen Granger, A.B., A.M. [Kansas], Kansas City, Mo.

Box 912.

Born at Leavenworth, Kans., September 26, 1894. Son of Dwight M. and May C. (Shaw) Granger. Accountant with Arthur Young and Company, Kansas City, Mo. Private, U. S. Ambulance Service, May, 1917; Sergeant, January, 1918; Sergeant, first class, May, 1918; Candidate F. A. C. O. T. S., Camp Zachary Taylor, Ky., September to December, 1918. Married, August 31, 1918, Florence G. Loux.

1916.

Harwood Perry Saunders, Jr., A.B. [Meridian Coll.], Roswell, N. M.

Born at Dallas, Texas, February 23, 1892. Son of Harwood Perry and Effie (Woodlan) Saunders. Captain, Infantry, U. S. A.; Com-

mandant of Cadets, New Mexico Military Institute, Roswell, N. M. Relative in Fraternity, brother, Caldwell J. Saunders, Rho, '18.

Earl Jay Sanderson (A P), Philadelphia, Pa.

804 North Broad Street.

Born at Seneca Falls, N. Y., June 20, 1892. Son of Charles S. and Isabel (Bowen) Sanderson. Salesman, Globe Rubber Tire Manufacturing Company, Philadelphia. Private, 71st N. Y. N. G. on Mexican border, 1916. Cadet, Army Aviation, 1917; Seaman, U. S. N. R., January to August, 1918; Cadet, Naval Aviation, to November 25, 1918. Married, November 25, 1917, Helen Burns. Relative in Fraternity, brother, Milton R. Sanderson, Alpha Rho, '12.

Alfred John Peters, Issaquah, Wash.

Born at Lyons, Iowa, October 30, 1894. Son of Jacob Henry and Mathilda (Dietz) Peters. Cashier, Issaquah State Bank. Married, August, 1916, Julia Tritschler.

George Roswell Viner, Ph.B., Omaha, Neb.

B. F. Goodrich Rubber Company.

Born at Morris, Ill., February 8, 1893. Son of William Liberty and Lualla (Summers) Viner. Assistant Manager, B. F. Goodrich Rubber Company, Omaha, Neb. Served as Private, Recruit Company 7, 161st Depot Brigade, December 10, 1917, to March 2, 1918; discharged for physical disability. Married, September 4, 1918, Florence Jeanette Isham.

*Henry Miller Stehman, Pasadena, Cal.

Born at Chicago, Ill., December 21, 1893. Son of Henry B. and Elizabeth M. Stehman. Died at Pasadena, Cal., February 28, 1917.

Albert Grover Peters, M.D. [Rush Med. Coll.], Chicago, Ill.

2449 Washington Boulevard.

Born at Anchor, Ill., May 15, 1893. Son of Peter Jacob and Mary (Lambert) Peters. Physician.

James Oscar McKinsey, LL.B. [Arkansas]; B.C.S. [St. Louis Univ.], Chicago, Ill.

Faculty Exchange, University of Chicago.

Born at Gamma, Mo., June 4, 1889. Son of James Madison and Mary Elizabeth (Logan) McKinsey. Certified public accountant. Instructor in political economy, University of Chicago, 1917 to date. Served as Second Lieutenant, Ordnance, U. S. A., during World War.

Norvin Charles Evans, LL.B. [Washington and Lee] (A A), Chicago, Ill.

1049 Balmoral Avenue.

Born at Litchfield, Minn., September 10, 1891. Son of Charles Wesley and Ida May (Parsons) Evans. In Foreign Department, Swift and Company, Chicago, Ill. Enlisted in Signal Corps, U. S. A., 1917; commissioned Second Lieutenant, S. C., August, 1918; discharged April, 1919.

Charles Henry Soutter, Ph.B., Philadelphia, Pa.

Sears Roebuck & Company.

Born at Clear Lake, Iowa, July 22, 1892. Son of Henry Boardman and Sarah Elizabeth (Dewey) Soutter. With Sears, Roebuck and Company. Married, June 26, 1916, Esther Myrtle Sill.

1917.

George Emmanuel Burget, A.B. [Ind. State Normal]; Ph.D., Portland, Ore.

Medical Department, University of Oregon.

Born at Kempton, Ind., in 1889. Son of William Martin and Hester Jane (Dunn) Burget. Professor of Physiology, University of Oregon Medical School, 1917 to date. Sigma Xi. Married, September 5, 1917, Lucy M. Barnes.

Floyd Berkeley Weakly, LL.B., Chicago, Ill.

Room 809, 135 East Eleventh Place.

Born at Shelbyville, Ill., July 6, 1893. Son of Ben and Maria Louisa Jane (Hursh) Weakly. Attorney-at-law. In Law Department, Illinois Central Railroad, 1918 to date. Married, August 16, 1917, Gladys Lena Humphreys.

Joseph Carroll Hoffman, Evanston, Ill.

128 Main Street.

Born at Elkhart, Ind., December 16, 1893. Son of John Jacob and Julia (Moriarty) Hoffman.

Frank Myron Newman, Pierre, S. D.

St. Charles Hotel.

Born at Cobb, Wis., in 1895. Son of Frank and Nellie (Jacobs) Newman. Secretary and Manager, St. Charles Hotel Company, Pierre, S. D. Married, December 31, 1915, Dorothy Hyde.

Alfred Collins Sleight, A.B., Saugatuck, Mich.

Born at Chicago, Ill., July 4, 1895. Son of George Newton and Eda M. (Collins) Sleight. Reporter. Served in Medical Corps, with Base Hospital No. 13 and Emergency team No. 138, A. E. F.

Wilmer Trumbull Graham, Ph.B., Morning Sun, Iowa.

Born at Nortonville, Kans., September 28, 1894. Son of Dales Young and Laura Angeline (Trumbull) Graham. Private, Ordnance Corps, January 14, 1918; Candidate, F. A. C. O. T. C., Camp Zachary Taylor, Ky., September to December, 1918.

Floyd Francis Smith, Maxwell, Iowa.

Born at Maxwell, Ia., August 27, 1893. Son of Francis Marion and Julia A. (Lory) Smith. Live stock dealer.

1918.

Sumner Guiwits Veazey, S.B., Chicago, Ill.

7245 Yale Avenue.

Born at Kansas City, Mo., March 15, 1896. Son of Charles McKay and Adelaide (Wentz) Veazey. Commissioned Second Lieutenant, Infantry, August 15, 1917; assigned to 161st Depot Brigade; promoted to First Lieutenant, August 23, 1918; assigned to 812th Pioneer Infantry; discharged December 17, 1918. Relative in Fraternity, brother, George J. Veazey, Alpha Pi, '18.

Luman Elmer Daniels, S.B., Woodstock, Ill.

Born at Woodstock, Ill., September 14, 1895. Son of Frank Albert and Margaret (Bailey) Daniels. Medical student. Phi Beta Kappa. Enlisted as Private, first class, in U. S. A. Ambulance Service, July 3, 1917; discharged and re-enlisted in Medical Corps, February 5, 1918; transferred to S. A. T. C.; discharged December 15, 1918.

Lael Ray Abbott, S.B., Chicago, Ill.

7436 Eggleston Avenue.

Born at Chicago, Ill., April 4, 1897. Son of Wilson Nathaniel and Electa Lucina (Pierce) Abbott. Enlisted in U. S. N. Air Service, December 6, 1917; overseas April 12, 1918; served at Naval Air Station, Porto Corsiui, Italy; rating of Q. M., second class (a); discharged March 6, 1919.

George Fielding Hibbert, Chicago, Ill.

534 West Sixtieth Place.

Born at Chicago, Ill., August 3, 1896. Son of George Alfred and Nettie Elizabeth (Love) Hibbert. Enlisted in the Medical Corps, April 18, 1918; transferred to S. A. T. C.; discharged December 15, 1918.

Carl Frederick Wendrick, Jr., Chicago, Ill.

7828 Escanaba Avenue.

Born at Chicago, Ill., June 1, 1893. Son of Charles Frederick and

Augusta (Schulze) Wendrick. During the World War served as Second Lieutenant, U. S. A. Married, February 8, 1919, Ruth Nelson.

Max Shipman Lambert, Chicago, Ill.

6157 Honore Street.

Born at Chicago, Ill., June 8, 1897. Son of Joseph Samuel and Margaret (Shipman) Lambert. Served in U. S. A. Ambulance Service, April, 1917 to May, 1919; rank, Sergeant, first class.

Clarence McKinley Loser, Ph.B., Chicago, Ill.

6709 Normal Boulevard.

Born at Blue Island, Ill., October 2, 1896. Son of Edward Grant and Mattie (Miller) Loser. Served as Yeoman, second class, U. S. R., May 15, 1918, to January 16, 1919.

Byron Winthrop Donaldson, Bicknell, Ind.

Born at Bicknell, Ind., December 26, 1895. Son of John Logan and Maude Ellen (Ballow) Donaldson. Assistant Cashier, Citizens' Bank, Bickwell, Ind. Private, fire, hose and truck company, No. 320, Q. M. C., December 6, 1917; in A. E. F. from March 23, 1918.

Max Balthis Hargreaves, Chicago, Ill.

4150 Lake Park Avenue.

Born at Remington, Ind., September 13, 1896. Son of George Henry and Jennie Lulu (Balthis) Hargreaves. During the World War served as Corporal, Fifth Anti-Air Craft M. G. Battalion, A. E. F.

Clarence Alfred McVey, Bass, Ind.

Born at San Pierre, Ind., December 4, 1892. Son of Joseph Virgil and Amelia (Baker) McVey. S. A. T. C., Vanderbilt University, 1918.

George Julian Veazey, Utica, N. Y.

Goodrich Rubber Company.

Born at Kansas City, Mo., December 11, 1894. Son of Charles McKay and Adelaide (Wentz) Veazey. Relative in Fraternity, brother, Sumner G. Veazey, Alpha Pi, '18.

Arthur Fisher Turman, Ph.B., Terre Haute, Ind.

1629 South Fifth Street.

Born at Terre Haute, Ind., August 3, 1896. Son of William Thomas and Margaret A. (Fisher) Turman. Inducted into Enlisted Engineers Corps, July 23, 1918; Corporal, Company C, 603d Engineers, October 17, 1918, and Company F, 2d Engineers, November 14, 1918; A. E. F. and Army of Occupation.

Harry Arnold Fischer, Ph.B., Chicago, Ill.

10756 South Seeley Avenue.

Born at Chicago, Ill., October 24, 1896. Son of Henry F. and Mary E. (Rinne) Fischer. Enlisted in U. S. N. R., May 15, 1918; Yeoman, 3d class; released from active duty January 16, 1919.

Thomas Thayer Rackliffe, B.S., M.D. [Illinois], St. Joseph, Mo.

1316 Olive Street.

Born at Hampden, Me., July 13, 1891. Son of Joseph Riley and Minnie A. (Knowles) Rackliffe. Physician. Married, September 2, 1916, Grace Gray.

1919.

Benjamin Johnson Chapman Reynolds, S.B. [and Valparaiso Univ.], Iowa City, Iowa.

919 East Burlington Street.

Born at Cynthiana, Ky., March 14, 1898. Son of Herman D. and Gale Francis (Chapman) Reynolds. Instructor in Pharmacology, State University of Iowa. Served in U. S. A. Ambulance Service, April, 1917 to 1919 as Sergeant, first class, Medical Detachment; gassed near Verdun. Married, June 14, 1919, Josephine Leonhard.

Hendley Byron Hoge, Morris, Ill.

429 West Avenue.

Born at Morris, Ill., June 27, 1896. Son of Albert and Cynthia (Halderman) Hoge. Cost clerk with Western Foundry Company, Chicago. Served in Q. M. C. as Sergeant, first class, June 1, 1918 to January 3, 1919.

Harry Carson Olmstead, S.B., Chicago, Ill.

200 South Ashland Boulevard.

Born at Spokane, Wash., February 3, 1897. Son of Carson Bryant and Mary Jeanette (McFarlane) Olmstead. Medical student. During World War served in Medical Reserve Corps.

John Hawley Roberts, Ph.B., Peoria, Ill.

103 High Street.

Born at Peoria, Ill., October 19, 1897. Son of John Charles and Elizabeth (VanMeter) Roberts. Served in U. S. N. R. on active duty August 1, 1918, to January 1, 1919.

1920.

Henry Hammond Rohn, Chicago, Ill.

9650 South Seeley Avenue.

Born at Chicago, Ill., June 23, 1899. Son of Henry Emanuel and Laura M. (Anderson) Rohn. Chemist with Swift and Company. S. A. T. C., Northwestern University, 1918.

Darley Donald Gray, Ph.B., Kankakee, Ill.

282 North Greenwood Avenue.

Born at Kankakee, Ill., January 12, 1899. Son of George Henry and Nellie (Lamb) Gray. With Morris and Company, Chicago. S. A. T. C., University of Chicago, 1918.

*Edwin Thomas Sackett, Morris, Ill.

Born at Morris, Ill., July 11, 1898. Son of William Loren and Ida (Brown) Sackett. During the World War served in U. S. N. R. as A. S. Died in Chicago, Ill., July 18, 1919.

Robert Conrad Miessler, S.B., Chicago, Ill.

4941 Washington Park Court.

Born at Chicago, Ill., March 8, 1899. Son of Oscar Charles and Wanda (Schoewe) Miessler. S. A. T. C., University of Chicago, 1918.

Luther Willis Tatge, Chicago, Ill.

6630 Harvard Avenue.

Born at Chicago, Ill., February 24, 1897. Son of Gustavus John and Minnie (Dackerman) Tatge. Served in U. S. N. R. as A. S., August 8, 1918, to January 16, 1919. Relative in Fraternity, brother, Paul W. Tatge, Alpha Pi, '13.

Royal Ewert Montgomery, Macon, Miss.

Born at Moline, Ill., May 6, 1896. Son of Robert John and Lillie Rose (Matthews) Montgomery. During the World War served as Sergeant, Military Intelligence Branch, Intelligence Office, Portland, Ore.

Roy Dillow Montgomery, El Campo, Tex.

Born at Sedalia, Missouri, April 5, 1896. Son of Campbell and Mary Elizabeth (Autrieth) Montgomery. Commercial Reporter, Chicago, Ill. Served as Sergeant, Headquarters Company, 143d Infantry, 36th Division.

Arthur Henry Dehning, Chicago, Ill.

422 West Sixty-first Place.

Born at Chicago, Ill., April 20, 1898. Son of Christopher Henry and Minnie (Ratha) Dehning.

Glenn Ray Dodson, Wichita, Kans.

900 South Fern Street.

Born at Conway Springs, Kans., October 27, 1893. Son of David Wormick and Myrtle Ella (Hall) Dodson. In grocery business. In U. S. Air Service as Sergeant, first class, July, 1918, to June, 1919.

Carl Morris Smith, A.B. [Baylor Univ.], Oklaunion, Tex.

Born at Oklaunion, Texas, March 7, 1894. Son of Isaac Morgan and Francis Harlow (Wright) Smith. Farmer and oil operator. In U. S. A. Ambulance Service, 1917; transferred to aviation section, Signal Corps, September 21, 1917; commissioned Second Lieutenant, A. S., April 25, 1918; reserve military aviator; discharged December, 1918.

1921.

Smith Brinker, Chicago, Ill.

1219 East Fifty-second Street.

Born at Columbus, Ohio, June 23, 1900. Son of Erasmus Wilson and Mary Osborn (Smith) Brinker.

Paul Holbrook Humphrey, Chicago, Ill.

1500 Hudson Avenue.

Born at Sayler Park, Ohio, July 16, 1899. Son of William Henry and Sarah (Holbrook) Humphrey.

Robert Pleasants Gordon, Hinsdale, Ill.

75 Sixth Street.

Born at Chicago, Ill., July 5, 1899. Son of Robert Gordon and Jessie Chrystal (MacDonald) Gordon. S. A. T. C., University of Chicago, 1918.

Carl John Myer, Chicago, Ill.

2524 East Seventy-second Place.

Born at Maysville, Iowa, June 26, 1898. Son of Louis Christopher and Blanche Louis (Walton) Myer.

1922.

John Vernon Hirlehey, Chicago, Ill.

7955 South Green Street.

Born at Chicago, Ill., May 2, 1900. Son of John and Margaret (Howe) Hirlehey.

Roland Louis Beutell, Chicago, Ill.

6201 Vernon Avenue.

Born at Chicago, Ill., March 30, 1898. Son of William Charles and Emily Treder (Bomen) Beutell. S. A. T. C., University of Chicago, 1918.

Rupert Allison Sterzik, Maywood, Ill.

812 North Sixth Avenue.

Born at Edenburg, Ind., October 15, 1898. Son of Edward A. and Emma (Pershon) Sterzik. S. A. T. C., University of Chicago, 1918.

Herman Henry Core, Chicago, Ill.

5950 Midway Park.

Born at Lima, Ohio., July 19, 1898. Son of William Edward and Laura (Lange) Core. S. A. T. C., University of Chicago, 1918.

John Gerald Connor, Logansport, Ind.

1509 High Street.

Born at Terre Haute, Ind., November 21, 1900. Son of Jeremiah Riley and Kathrine Helen Connor.

Charles Carlton Culbertson, Joliet, Ill.

204 Union Street.

Born at Joliet, Ill., August 24, 1897. Son of Thomas Edwin and Alice Lillian (Dommond) Culbertson.

David Hutton Colville, Oak Park, Ill.

814 Wenonah Avenue.

Born at Dorchester, Mass., November 26, 1897. Son of John Harrowe and Daisy Helen Colville. S. A. T. C., University of Chicago, 1918.

Leland Richard Boyd, Kankakee, Ill.

453 South Wildwood Avenue.

Born at Kankakee, Ill., July 29, 1900. Son of Richard James and Cora (Diercouff) Boyd. S. A. T. C., University of Chicago, 1918.

Ralph Horn Ballinger, Chicago, Ill.

6035 Kimbark Avenue.

Born at Richmond, Ind., June 2, 1901. Son of George Oscar and Viola May (Horn) Ballinger.

Wilbur Jackson Hatch, Chicago, Ill.

5338 North Western Avenue.

Born at Makena, Ill., May 24, 1902. Son of John Ozias and Clara Elizabeth (Jackson) Hatch.

Paul Douglas Loser, Terre Haute, Ind.

2032 North Eighth Street.

Born at Terre Haute, Ind., January 10, 1897. Son of L. W. and Grace Agnes (Rogers) Loser. Served as Sergeant, first class, Medical Corps, U. S. A., April 18, 1917, to April 14, 1919.

Paul Spottswood Rhoads, Terre Haute, Ind.

1842 North Tenth Street.

Born at Terre Haute, Ind., March 12, 1898. Son of Harry B. and Mary (Spottswood) Rhoads. Served as Sergeant, first class, Medical Corps, U. S. A., April 18, 1917, to April 14, 1919.

Reginald Everette Leggette, Chicago, Ill.

12021 Eggleston Avenue.

Born at Edgar, Ontario, Canada, December 22, 1897. Son of Thomas and Jessie Hanna (Jarrett) Leggette. Enlisted April 23, 1917; Corporal, Battery F, 122d F. A.; in A. E. F. one year; discharged June 7, 1919. Relative in Fraternity, brother, Ralph M. Leggette, Alpha Pi, '23.

Robert William Bayles, Chicago, Ill.

926 East Sixty-second Street.

Born at Harvey, Ill., May 15, 1897. Son of Robert Thomas and Harriet Elouise (Crandall) Bayles. Enlisted June 18, 1917, in Medical Corps; transferred October 22, 1917, to Aviation Section, Signal Corps; sailed for France, January 4, 1918; discharged as Sergeant, first class, U. S. Air Service.

1923.

Hubert Alexander Curtis, Chicago, Ill.

6815 South Park Avenue.

Born at Chicago, Ill., August 4, 1898. Son of Arthur Lee and Helen (Elias) Curtis. Served as Ensign, U. S. N. R., August 12, 1918, to April 24, 1920.

Frank Heath Miller, Chicago, Ill.

9126 South Robey Street.

Born at Chicago, Ill., December 24, 1899. Son of Hubert Frederick and Alma (Young) Miller.

Robert Noleman McMurry, Chicago, Ill.

1710 West One Hundred and Fourth Street.

Born at Chicago, Ill., November 19, 1901. Son of Oscar Lincoln and Sadie A. (Noleman) McMurry.

Paul Christian Leatherman, Zephyrhills, Fla.

Born at Terre Haute, Ind., August 9, 1897. Son of Anderson Christian and Sarah Elizabeth (Pearman) Leatherman. Enlisted as Private, first class, M. C., April 18, 1917; with Field Hospital No. 358, 315th Sanitary Train, 90th Division, A. E. F.; discharged June 24, 1919.

Ralph Maxwell Leggette, Chicago, Ill.

12021 Eggleston Avenue.

Born at Edgar, Ont., Canada, February 14, 1899. Son of Thomas and Jessie Hanna (Jarrett) Leggette. Served as Cadet, Royal Air Force. Sergeant, Two Hundred and Eleventh Field Signal Bri., U. S. A. Relative in Fraternity, brother, Reginald E. Leggette, Alpha Pi, '22.

Lyman Coleman Reed, Morgan City, La.

Born at New Orleans, La., May 25, 1900. Son of Warren Betterson and Grace (Gardner) Reed. In U. S. N. R., August 22, 1918, to April 12, 1919, rating of L. (e) R.

Gilbert Audrey Beatty, Chicago, Ill.

4121 Sheridan Road.

Born at Cleveland, Ohio, June 18, 1898. Son of Richard Centennial and Rose Edith (Davies) Beatty.

Bruce Willis Strong, Flint, Mich.

817 East Kearsley Street.

Born at Cleveland, Ohio, August 26, 1901. Son of Edward Theodore and Grace (Willis) Strong.

Wilson Hapke Shorey, Davenport, Iowa.

115 East Rusholme Street.

Born at Davenport, Iowa, August 31, 1900. Son of Joseph and Henrietta (Hapke) Shorey.

Eugene McIntyre, Haworth, N. J.

Born at Johnstown, Pa., August 20, 1896. Son of James V. and Jenarold (Cowell) McIntyre. Enlisted in U. S. A., June, 1917; served in 33d Division, A. E. F.; wounded and gassed; awarded D. S. C.; discharged January, 1919.

Arthur Fay Meeks (P), Chicago, Ill.

356 East Fifty-eighth Street.

Born at Urbana, Ill., October 24, 1899. Son of Arthur Francis and Myrtle Meeks. S. A. T. C., University of Chicago, 1918.

ALPHA RHO CHAPTER HOUSE
Cornell University

Alpha Rho Chapter

CORNELL UNIVERSITY

ITHACA, NEW YORK

Instituted June 3, 1911.

CHARLES EVERETT McCOY
DAVID SHEPARD PRATT
HAROLD WELLINGTON MOFFAT
WALDEMAR HANS FRIES
ARTHUR MORRIS LONG
WILLIAM GASTON CHRISTY
HENRY MEAD FROST
CLARENCE LUCIUS DUNHAM
LA FAYETTE LE VAN PORTER
MILTON RAY SANDERSON
EARLE VINCENT PATTERSON
ROBERT WILLIAM AUSTIN
WILLIAM EDWARD BEITZ
PAUL LAURENCE MAHER
CHARLES ALLEN BIERMA
DAVID STRUSS WARD
CARROLL HENSHAW HENDRICKSON
JAMES d'AMERVAL KERR
PIUS P. KELLER, Jr.
STRATFORD DENMAN MILLS
CONRAD FREDERICK NAGEL, Jr.
GEORGE BERNAYS FISHER
RUSSELL BOYD PRATT
CHARLES JONES EVANS

History of Alpha Rho Chapter

The Alpha Rho Chapter of Phi Kappa Sigma was founded in 1911. The Cerberus Club from which the Alpha Rho chapter was originated was organized in 1904. In that year a few upper classmen of university prominence became associated together and organized an upperclass club. They engaged a house on Buffalo Street and continued as an upper class club until 1908. The Cerberus Fraternity was organized at that time and soon it broadened out into a local fraternity and took a new house on Osmun Place, at the same time taking into its ranks members of the lower as well as the upper classes.

Cerberus, in a short time, developed into the strongest and one of the best local fraternities at Cornell. Realizing that the future growth of the University was in the direction of Cornell Heights, the present location was purchased and thereon a $20,000 Chapter House was built in the year of 1910.

About this time it became known that the National Fraternity of Phi Kappa Sigma would look with favor upon an application for a charter from the Cerberus Fraternity. National fraternities were well represented at Cornell and the fact that Phi Kappa Sigma had held off so long to select a crowd which would measure up to their standards, counted in no little way to influence the decision of Cerberus to apply. This decision was made in the Fall term of 1910 and submitted to the Grand Chapter. Following a visit to the Cerberus Chapter House and due consideration of the application the charter was granted under the name Alpha Rho of Cornell. A healthy young branch had taken the place of a sturdy old tree. The solemn initiation ceremonies took place in the present chapter house on June 2, 1911. Twenty-two undergraduates as well as several visiting alumni were taken in at that time. Since then nearly all of the Cerberus alumni have been received into Phi Kappa Sigma.

Despite the comparative short time that Alpha Rho has been in existence it has taken its place among the leading fraternities at Cornell. Its men are active in the University life and its average standard of scholarship is high. With a steady and healthy growth Alpha Rho holds optimistic prospects of more pretentious quarters before many years. The present chapter house is beautifully situated on the shores of Beebee Lake and stands out as one of the main points of interest on the Cornell Campus.

Early in 1917, prior to the entrance of the United States into the World War, Alpha Rho conceived the plan of raising one thousand dollars in the general Fraternity to purchase and equip an ambulance for the American Hospital Service in France. The sum was quickly raised and turned over to the hospital authorities, who wrote that the ambulance was officially designated in the name of the Fraternity.

Alpha Rho Chapter

1878.

Eugene Baker, B.S.; M.D. [Michigan], Ithaca, N. Y.

108 West Seneca Street.

Born at Northampton, N. Y., April 16, 1853. Son of Daniel and Sarah J. (Gifford) Baker.

Frederick Robinson, San Diego, Cal.

4403 Hermosa Way.

Born at Trumansburg, N. Y., March 27, 1857. Son of George Washington and Cynthia (Pease) Robinson. Engaged in Photography, 1896 to 1914. Married, March 8, 1880, Clara Burr.

1888.

Martin Wright Sampson, A.B., A.M. [Cincinnati], Ithaca, N. Y.

Cornell University.

Born at Cincinnati, Ohio, September 7, 1866. Son of William S. and Virginia Ada (Wright) Sampson. Assistant Professor of English, Stanford University, 1891–93; Professor of English, Indiana University, 1893–1906; Professor of English Literature, Cornell University, 1907 to date; Head of Department, 1909 to date. Phi Beta Kappa. Recruiting American Field Service, 1917; medal of American Field Service, 1919. Married, December 17, 1910, Julia Dauch-Pattison.

1898.

Horace Leonard Jones, A.B. [Carson and Newman Coll.]; A.M. [Columbia]; Ph.D. [Cornell]; LL.D. [Carson and Newman], Ithaca, N. Y.

120 Waite Avenue.

Born at Sneedville, Tenn., March 15, 1879. Son of Shelby Ellette and Ida Grace (Tyler) Jones. Professor Ancient and Modern Languages, Virginia Intermont College, 1903–07; Acting President, Virginia Intermont College, 1909–10; Assistant Professor of Greek,

Cornell University, 1910; Director of War Camp Community Service for the Virginia Peninsula, September, 1918, to September, 1919. Married, December 23, 1909, Edna Earle Lyle.

1905.

Alfred Bussell Wray, M.E., Ithaca, N. Y.

111 Orchard Place.

Born at New York City, N. Y., September 3, 1880. Son of Joseph Bussell and Hannah Bassett (Kite) Wray. Assistant Sales Manager, Morse Chain Company, 1908 to date. Married, July 14, 1909, Sarah Eliza Dean.

Carl William Haefner, New York, N. Y.

508 West One Hundred and Thirty-ninth Street.

Born at Miles, Mich., July 25, 1883. Son of Carl and Katherin (Romer) Haefner.

Lewis Eugene Palmer, Boston, Mass.

200 Devonshire Street.

Born at Seneca Falls, N. Y., May 14, 1883. Son of Ajah R. and Lillian (Lewis) Palmer. In advertising department, Stone and Webster, Boston, 1912–17, and S. D. Warren Company, Boston, 1918 to date. Married, September 21, 1910, Nina May Coleman.

Howard Dingle, M.E., Cleveland Heights, Cleveland, Ohio.

1773 Radnor Road.

Born at Asbury Park, N. J., August 21, 1883. Son of John Samuel and Abbie Cornelia (Rodgers) Dingle. District Manager, Crocker-Wheeler Company, 1910–17; President and Treasurer, Dingle-Clark Company, Cleveland, O., 1917 to date. Sigma Xi. Married, June 9, 1914, Edith Turreff Weiss.

1906.

Charles Everett McCoy, A.M. [Brown], Kenosha, Wis.

256 Park Place.

Born at Smethport, Penn., Oct. 31, 1880. Son of Henry Lane and Clara (Ford) McCoy. Clergyman of the Protestant Episcopal Church. Rector, St. Matthew's Church, Kenosha, Wis., 1917 to date. Married, October 1, 1913, Anna Waterman Jackson.

Robert Polk Schoenijahn, M.E., Wilmington, Del.

7 Crawford Circle.

Born at Brooklyn, N. Y., July 15, 1882. Son of Herman and Lulu (Weber) Schoenijahn. Engineer in charge, Wilmington Building

Commission, 1915–1917; consulting engineer, 1915 to date. Married, December, 1906, Elsie E. Wilhelms.

Frank Elmaker Lawrence, C.E., Augusta, Ga.

Lawrence Construction Company.

Born at Callicoon, N. Y., September 17, 1884. Son of Charles Kennedy and Elizabeth (Wolf) Lawrence. Harbor and water works engineer, Cuban Government, 1907–10; track supervisor, Central of Georgia Railway, 1910–12; division engineer, Brazil Railway Company, 1912–14; President of Lawrence Construction Company, 1914 to date. Sigma Xi. Commissioned First Lieutenant, Engineers, July 21, 1917; assigned to 17th Engineers; promoted to Captain, March, 1918; Major, January, 1919; with American Relief Commission in Jugo Slavia, January to May, 1919; discharged July 14, 1919. Married, June 22, 1919, Kathryn Joy Kellogg.

Percy Lewis Braunworth, C.E., Roseland, N. J.

Born at Brooklyn, N. Y., February 28, 1884. Son of Charles and Bertha S. (Mayer) Braunworth. Civil engineer. Sigma Xi. Served as Captain and Major, Engineers, assigned to 135th Engineers during World War.

1907.

Clarence Allen Gould, M.E., Seneca Falls, N. Y.

111 State Street.

Born at Seneca Falls, N. Y., September 4, 1884. Son of Charles and Hannah Serepta (Barnes) Gould. Sales Engineer, Gould Manufacturing Company; Lockmaster, State of New York. Married, October 25, 1915, Lillian A. Guissnip.

Warren Alvin Mackie, M.E. [Tulane], St. Francisville, La.

Born at New Orleans, La., September 30, 1883. Son of Charles William and Annie Laura (Berge) Mackie. Civil engineer, 1917–15. Live stock and seed specialist since 1915. Married, January 8, 1915, Ada Louise Zeller.

Howard Castner Pierce, B.S. in Agri., Harrodsburg, Ky.

Born at Worcester, Mass., October 5, 1882. Son of James Austin and Caroline (Castner) Pierce. Professor, Iowa State College, 1907–10; with U. S. Department of Agriculture, 1910–19; Vice President and Superintendent, Harrodsburg Ice and Produce Company, 1919 to date. Married, October 23, 1915, Leila Earle Hambury.

1908.

*David Shepard Pratt, A.B., Ph.D., Pittsburgh, Pa.

Born at Towanda, Pa., September 20, 1885. Son of Dr. Charles Manville and Louise Hale (Woodford) Pratt. Chemist, Bureau of Science, Manila, P. I., 1913–18; acting head, School of Chemistry, University of Pittsburgh, 1918–20; Assistant Director, Mellon Institute of Industrial Research, Pittsburgh, Pa., 1920. Sigma Xi. Married, June 7, 1917, Fredonia Elizabeth Johnson. Relative in Fraternity, brother, Russell B. Pratt, Alpha Rho, '14. Died in St. Louis, Mo., January 28, 1920.

John Wright Taussig, C.E., New York, N. Y.

140 Cedar Street.

Born at St. Louis, Mo., October 8, 1887. Son of George W. and Anna (Wright) Taussig. Assistant General Manager, Raymond Concrete Pile Company, New York. Candidate, E. O. T. C., Camp Humphreys, Va., October to November, 1918.

Arthur Graham Bierma, M.E., Buffalo, N. Y.

450 Main Street.

Born at Buffalo, N. Y., August 1, 1885. Son of Henry William and Sophia (Becker) Bierma. Instructor in experimental engineering, Cornell University, 1909–13, and in electrical engineering, 1913–15; Professor of mechanical engineering, University of Detroit, 1915–16; Industrial Service Engineer, Pierce-Arrow Motor Car Company, 1917 to date. Married, February 1, 1915, Mary Elizabeth Eckert. Relative in Fraternity, brother, Charles A. Bierma, Alpha Rho, '14.

Marion John Hartung, M.E., Paterson, N. J.

650 East Twenty-sixth Street.

Born at Wyckoff, N. J., March 14, 1886. Son of Charles George and Marie (Hund) Hartung. Secretary and Superintendent, Maywood Chemical Works, Maywood, N. J., 1913 to date. Married, August 31, 1911, Rosina Schreffer.

William Edward Hotchkiss, M.E., New York, N. Y.

109 Reade Street.

Born at Brooklyn, N. Y., February 11, 1886. Son of William Henry and Marie (Kohlberger) Hotchkiss. Secretary, Phono Motor Manufacturing Company, 1916 to date.

Verne Skillman, Highland Park, Detroit, Mich.

182 Farrand Park.

Born at Newark, N. J., March 9, 1881. Son of William Ralph and Magdalene (Wintermute) Skillman. Metallurgist, General Alumi-

num & Brass Manufacturing Company, Detroit, Mich. Married, May 27, 1911, Clara Louise Hilleary.

1909.

Stanley Howard Flint, C.E., Wilkinsburg, Pa.

101 Mifflin Avenue.

Born at Chatham, Ont., Canada, July 30, 1885. Son of John B. and Ruth Shepard (Revis) Flint. Civil engineer. Married, November 30, 1918, Edythe Emily Wright.

James Joseph Cosgrove, A.B.; LL.B. [Pittsburgh], Pittsburgh, Pa.

Iroquois Apartments.

Born at North Braddock, Pa., July 10, 1887. Son of Thomas and Mary Aloysius (Flannigan) Cosgrove. Attorney-at-law. Captain, 17th U. S. Infantry, December, 1917, to August, 1918; Captain, 71st Infantry, August, 1918; Major, 17th Infantry, August, 1918, to March, 1919; Major, Judge Advocate General's Department, March to April, 1919; Major of Infantry, attached to War Department Board of Appraisers, April 1, 1919. Relative in Fraternity, brother, William H. Cosgrove, Alpha Rho, '15.

*Jay William Toms, C.E., Frederick, Md.

Born at Frederick, Md., September 13, 1888. Son of Other James and Sarah Ann Elizabeth (Miller) Toms. Civil engineer. Died at Frederick, Md., December 20, 1918.

Albert Paul Haney, C.E., Syracuse, N. Y.

301 Parkway Drive.

Born at Seneca Falls, N. Y., December 12, 1884. Son of Albert Paul and Amy Catherine (Van Arsdale) Haney. District Manager for Corrugated Bar Company, Syracuse, N. Y. Married, August 22, 1912, Lillian Bertha Stroud.

W. Van Alan Clark, M.E., Matawan, N. J.

Born at Long Branch, N. J., December 7, 1887. Son of William V. and Mary Vanderbilt (Spader) Clark.

Donald Higbie Parce, M.E., Berkeley, Cal.

1812 Dwight Way.

Born at Fairport, N. Y., March 27, 1886. Son of Walter Anson and Carrie Corrine (Higbie) Parce. Vice President Manhattan Laundry Company. Married, November 2, 1909, Mary Elizabeth Howe.

1910.

*Harold Wellington Moffat, M.E., New York, N. Y.

Born in Brooklyn, N. Y., November 26, 1888. Son of Edgar Victor and Mary Edith (Wellington) Moffat. Superintendent of mill construction at Hog Island, Pennsylvania. He died at Philadelphia, Pa., October 6, 1918.

William Jones Blakeley, A.B., Pittsburgh, Pa.

1226 Oliver Building.

Born at Toledo, Ohio, October 25, 1883. Son of Fred Jacob and Ada (Jones) Blakeley. Attorney-at-law. Assistant District Attorney of Allegheny County, 1915. Married, November 29, 1917, Mary Margaret Gosser.

Raymond Olney, M.E.; A.E. [Iowa State Coll.], St. Joseph, Mich.

Born in Perinton Township, Monroe County, N. Y., December 29, 1885. Son of Amos M. C. and Martha (Collins) Olney. Editor of *Power Farming* and *Power Farming Dealer*, 1915 to date. President of American Society of Agricultural Engineers. Married, May 28, 1912, Elisabeth Lloyd Watson.

Frank Richardson Oates, Brooklyn, New York, N. Y.

526 Eighty-first Street.

Born at Manchester, England, May 17, 1888. Son of Harry H. and Hannah (Richardson) Oates. In charge of Engineering Department, Robertson-Cole Company, exporters, bankers and engineers, New York. Married, November, 1914, Marie Adelaide Piper.

Percy James Taylor, M.E., Denver, Col.

330 Century Building.

Born at Chicago, Ill. Son of Bayard Eugene and Adelaide Elizabeth (Dunn) Taylor. Mechanical engineer. Relative in Fraternity, brother, B. Eugene Taylor, Jr., Alpha Rho., '21.

1911.

William Gaston Christy, M.E., St. Louis, Mo.

3501 Lafayette Avenue.

Born at Jerseyville, Ill., October 27, 1884. Son of John and Cordelia Barnes (Gaston) Christy. General Manager, National Die, Castings & Metal Company, 1917–18; Production Engineer, Emergency Fleet Corporation, 1918; District Manager, Emergency Fleet Corporation, Supply Division, 1919; Sales Manager, Archer

Holding Company, September, 1919, to date. Married, April 8, 1914, Lillian Blanche Marsh.

Waldemar Hans Fries, B.S., Philadelphia, Pa.

American Agricultural Chemical Company, Drexel Building.

Born at Brooklyn, N. Y., March 29, 1889. Son of Hans and Ida (Muldener) Fries. With American Agricultural Chemical Company, 1917 to date. Served as Private, first class and Cadet, Signal Corps, June, 1917, to January, 1918; First Lieutenant, A. S. M. A., January, 1918, to January, 1919.

Henry Mead Frost, Barker, N. Y.

Born at Somerset, N. Y., April 16, 1886. Son of Solomon Wilcox and Hannah Ester (Mead) Frost. In automobile business.

Arthur Morris Long, Warren, Ohio.

Trumbull Steel Company.

Born at Chicago, Ill., November 12, 1888. Son of John T. and Mary E. (Rudd) Long. Assistant General Manager of Sales, Trumbull Steel Company.

*James d'Amerval Kerr, C.E., New York, N. Y.

Born at New York, November 29, 1891. Son of James August and Fernande (d'Amerval) Kerr. Civil engineer. Died in New York, N. Y., June 28, 1915.

Lambert Dunning Johnson, A.B., Evansville, Ind.

Meade-Johnson and Company.

Born at Elizabeth, N. J., February 25, 1889. Son of Edward Mead and Francine (Lambert) Johnson. Relative in Fraternity, brother, James W. Johnson, Alpha Rho, '17.

1912.

Clarence Lucius Dunham, A.B., B. in Chem., Massena, N. Y.

57 Bridges Avenue.

Born at Gorham, N. Y., December 8, 1890. Son of Thomas Lucius and Florence Corleton (Strong) Dunham. Assistant Superintendent, Massena Plant, Aluminum Company of America. Married, July 5, 1916, Rhoda Fouquet White.

Milton Ray Sanderson, A.B., Seneca Falls, N. Y.

Born at Seneca Falls, N. Y., April 11, 1889. Son of Charles S. and Isabella (Bowen) Sanderson. Funeral director. Married, July 25, 1913, Dora Alberta Cohn. Relative in Fraternity, brother, Earl J. Sanderson, Alpha Pi, '16.

LaFayette LeVan Porter, M.E., South Bend, Ind.

Clover Leaf Machine Company.

Born at White Haven, Pa., November 17, 1889. Son of William Franklin and Abigail Gore (LeVan) Porter. Secretary and Treasurer, Clover Leaf Machine Company, South Bend, Ind. Commissioned Ensign, U. S. N. R., July 1, 1918; on submarine service; released from active duty, February 6, 1919. Married, December 26, 1918, Anne Carlisle.

Robert William Austin, C.E., Albany, N. Y.

University Club.

Born at Central Bridge, N. Y., June 21, 1890. Son of Henry and Ellen Laura (Sprong) Austin. Engineer with New York Department of State Engineer. Commissioned Second Lieutenant, Engineers, September, 1917; assigned to 30th Engineers, A. E. F.; First Lieutenant, Chemical Warfare Service, October, 1918; Captain and Assistant Adjutant General of District of Paris, December, 1918, to August, 1919; discharged August 26, 1919.

William Edward Beitz, C.E., Medina, N. Y.

316 West Center Street.

Born at N. Tonawanda, N. Y., August 17, 1890. Son of Albert Carl and Louise Augusta (Duckwitz) Beitz. Instructor of bridge engineering, Cornell University, 1912–17. Commissioned Second Lieutenant, F. A., August, 1917; assigned to 14th F. A.; First Lieutenant, November 17, 1917, to July 11, 1918; Captain, July 11, 1918; assigned to 1st F. A.

Paul Laurence Maher, C.E., Utica, N. Y.

1217 Kemble Street.

Born at Utica, N. Y., July 12, 1889. Son of John Laurence and Mary Agnes (McIncrow) Maher. Industrial engineer, with the Emerson Engineers, New York, N. Y. Civilian in Production Division, Ordnance Corps, Washington, D. C., June to October, 1918. F. A. C. O., T. C., Camp Zachary Taylor, Ky., October, 1918, to February, 1919. Commissioned Second Lieutenant, F. A. R. C., February 1, 1919. Married, February 12, 1919, Elizabeth Mary Horrigan.

Earle Vincent Patterson, M.E., Rochester, N. Y.

520 Plymouth Avenue.

Born at Rochester, N. Y., October 29, 1890. Son of William Henry and Satira (Echlin) Patterson. Manager, Gleason Works, Rochester, N. Y., 1914 to date. Married, July 5, 1919, Gertrude R. Preston.

1913.

Stratford Denman Mills, M.E., Summit, N. J.

Summit Avenue.

Born at Newark, N. J., November 8, 1890. Son of John Denman and Beatrice Mary (Cullen) Mills. In insurance business. Served as Second Lieutenant, A. S. M. A.; discharged January 15, 1919; commissioned First Lieutenant, Aviation Section, Signal Reserve Corps.

David Struss Ward, B. Arch., Hollis, N. Y.

Born at East Moriches, N. Y., July 25, 1891. Son of Charles Willis and Wilhelmina (Struss) Ward. Nurseryman. President, Cottage Gardens Company, Queens, N. Y. Served as First Lieutenant C. A. with Anti Aircraft Artillery, A. E. F., September, 1917, to July, 1918. In charge of Anti Aircraft Defence of Middle Atlantic Coast Artillery District, August, 1918, to December, 1918. Married, September 21, 1918, Helene Dalton Lediard.

Pius Philip Keller, Jr., Pittsburgh, Pa.

159 South Fairmont Street.

Born at Pittsburgh, Pa., July 2, 1892. Son of Pius Philip and Anna Keller. Served as Captain, 314th Infantry, A. E. F.

Carroll Henshaw Hendrickson, A.B.; LL.B. [Univ. Oregon], Hagerstown, Md.

229 South Prospect Street.

Born at Frederick, Md., July 13, 1892. Son of John David and Alice Louise (Hunt) Hendrickson. Bond salesman for Robert Garrett and Sons, investment bankers, Baltimore, Md., September, 1916, to date. Enlisted June, 1917, as Private in Battery B, Maryland F. A., which became Battery E, 110th F. A., 29th Division; commissioned Second Lieutenant, F. A., August 17, 1918; discharged December 14, 1918. Married, September, 1919, Mary Laudon Carter Mason.

1914.

Charles Jones Evans, New York, N. Y.

Wales Adding Machine Company, Woolworth Building.

Born at Pittston, Pa., November 23, 1889. Son of Evan J. and Margaret (Jones) Evans. Served as Lieutenant, A. S. M. A. during World War.

Conrad Frederick Nagel, Jr., A.B., B. Chem., New Kensington, Pa.

Aluminum Club.

Technical Direction Bureau, Aluminum Company of America, July,

1919, to date. Commissioned Second Lieutenant, Infantry, August 15, 1917; First Lieutenant, December, 1917; assigned to 315th Infantry, 79th Division; discharged July 13, 1919.

Russell Boyd Pratt, M.E., Towanda, Pa.

201 Chestnut Street.

Born at Towanda, Pa., April 11, 1891. Son of Dr. Charles Manville and Louise Hale (Woodford) Pratt. With Empire Oil Sales Company. Served as Private in M. T. C., October 27, 1917, to June 18, 1919. Relative in Fraternity, David S. Pratt, Alpha Rho, '08.

George Bernays Fisher, M.E., St. Louis, Mo.

5559 Bartmer Avenue.

Born at St.. Louis, Mo., July 20, 1892. Son of Charles Brandon and Helen (Bernays) Fisher. Vice President of the Fisher and Davis Manufacturing Company, St. Louis, Mo. During the World War served as Second Lieutenant M. T. C.

Paul Girard Haviland, Brooklyn, New York, N. Y.

1372 Dean Street.

Born at Brooklyn, N. Y., March 15, 1892. Son of Edgar Franklin and Fannie Merrill (Marston) Haviland. Manager of the Chemical Apparatus Department of the Machinery Utilities Company. Married, September 16, 1916, Julia Anne Stone.

John Francis Maroney, Jr., New York, N. Y.

318 West Fifty-seventh Street.

Born at Jersey City, N. J., January 15, 1893. Son of John Francis and Margaret Anne (Sealy) Maroney.

Paul Cyrus Mack Mann, Burbank, Wash.

Born at Denver, Colo., May 22, 1890. Son of Herbert and Frances Katharine (Mack) Mann.

Arthur James Putnam, A.B., Deposit, N. Y.

Born at Deposit, N. Y., June 19, 1893. Son of Charles Henry and Emma (DeMoney) Putnam. Instructor, Cornell University, 1915–16. American Field Service in France, driver and lieutenant, April to October, 1917; First Lieutenant, U. S. A. A. S., with French Army, October, 1917, to February, 1919; Captain, February, 1919, to May, 1919; two citations with award of Croix de Guerre.

Charles Allen Bierma, M.E., Detroit, Mich.

744 Woodmere Avenue.

Born at Buffalo, N. Y., May 19, 1890. Son of Henry William and

Sophia (Becker) Bierma. President and Manager, Non-Ferrous Alloys Company, Detroit, Mich. Married, June 19, 1914, Jessica Griffiths. Relative in Fraternity, brother, Arthur G. Bierma, Alpha Rho, '08.

1915.

William Hugh Cosgrove, M.E., Pittsburgh, Pa.

Iroquois Apartments.

Born at Braddock, Pa., July 30, 1892. Son of Thomas and Mary (Flannigan) Cosgrove. Mechanical Engineer with American Sheet and Tin Plate Company. During the World War served as First Lieutenant, Twenty-seventh Aero Squadron, A. E. F. Relative in Fraternity, brother, James J. Cosgrove, Alpha Rho, '09.

Charles Manning Coyler, LL.B., Cleveland, Ohio.

801 Union Commerce National Bank Building.

Born at Central Bridge, N. Y., October 14, 1892. Son of William Bigham and May Louise (Hurst) Coyler. Attorney-at-law, 1915–17. Bond salesman with Peabody, Houghteling and Company, 1919 to date. Commissioned Second Lieutenant, F. A., August 15, 1917; assigned to 323d F. A., 83d Division; participated in Argonne offensive; promoted to First Lieutenant; discharged May 21, 1919.

Everett Ralph Morse, Ithaca, N. Y.

"The Knoll."

Born at Trumansburg, N. Y., September 15, 1891. Son of Everett Fleet and Louise E. (DeMund) Morse. Mechanical Engineer with Morse Chain Company, Ithaca, N. Y. Commissioned First Lieutenant, Ordnance, September 27, 1917; Captain, June 19, 1918; C. O. 6th Mobile Ordnance Repair Shop, A. E. F.; discharged March 6, 1919. Married, October 19, 1916, Kathryn A. Strauss.

Russel Smith Johnson, Harrisburg, Pa.

1510 State Street.

Born at New York City, N. Y., January 14, 1891. Son of George and Delia (Kierman) Johnson. With H. D. Lee Mercantile Company. Served as Sergeant in Missouri Militia, 1917–18. Married, September 30, 1916, Frances Chapman Smith.

Henry Otis Howgate, B.S.; D.D.S. [Coll. Dental and Oral Surgery, N. Y.], Greenwich, Conn.

249 Greenwich Avenue.

Born at Greenwich, Conn., January 8, 1893. Son of Charles Wilton and Cynthia Ross (Otis) Howgate. Dentist. Enlisted as Private Medical Corps, November 28, 1917. Commissioned First Lieutenant Dental Corps, December, 1918.

Elmer Roy Underwood, Summit, N. J.

85 Prospect Street.

Born at Liverpool, England, May 8, 1891. Son of Bert Elias and Susan Adell (Stannard) Underwood. With Underwood and Underwood, photographic publishers, New York. Commissioned Second Lieutenant, Cavalry, August, 1917; overseas, January, 1918.

John Rogers Sherman, B.S., Salt Point, N. Y.

Born at Lake Carey, Pa., July 20, 1891. Son of Henry Handrick and Jessie (Wheaton) Sherman. Farmer.

Mark Raymond Riley, A.B., East Orange, N. Y.

641 Central Avenue.

Born at Orange, N. J., April 13, 1892. Son of Abram Mark and Jessie Duncan (Stalker) Riley. Assistant Credit Manager, Brown Brothers and Company, New York. Married, June 13, 1917, Florence Elinor Bahr. Relatives in Fraternity, brothers, Lowell H. Riley, Alpha Rho, '19, and Thomas C. Riley, Alpha Rho, '23.

Robert Lang, New York, N. Y.

119 West Fortieth Street.

Born at Brooklyn, N. Y., March 4, 1892. Son of Julius and Matilda Elizabeth (Stricker) Lang. Secretary of The Fuchs and Lang Manufacturing Company. Married, October 21, 1916, Clara Elizabeth Batterman.

Walter Farnandis Munnikhuysen, Bel Air, Md.

Born at Bel Air, Md., February 1, 1893. Son of Wakeman Bryarly and Annie (Farnandis) Munnikhuysen. With Koppers Company of Pittsburgh, Pa., in Construction Department.

Walter George Haeberle, Niagara Falls, N. Y.

Born at Niagara Falls, N. Y., February 19, 1893. Son of George Charles and Margaret (Fink) Haeberle. Served as Lieutenant, 4th M. G. Battalion, 2d Division, A. E. F.

1916.

Gilbert McKean Montgomery, B.S., Glen Moore, Pa.

Born at Glen Moore, Pa., July 27, 1891. Son of William Woodrow and Elizabeth (Lewis) Montgomery. Farmer. Married, August 18, 1917, Abigail Rawson. Relatives in Fraternity, father, William W. Montgomery, Alpha, '65; brothers, W. W. Montgomery, Jr., Alpha, '98, Archibald R. Montgomery, Alpha, '07, John L. Montgomery, Alpha, '09, and Horace B. Montgomery 2d, Alpha, '20.

Rodolphus Kent, Brooklyn, New York, N. Y.

7616 Ridge Avenue.

Born at Gloucester, N. J., November 19, 1892. Son of Robert Sayre and Jessie Petit (Smith) Kent. Produce buyer for the Great Atlantic & Pacific Tea Company, New York. Commissioned Second Lieutenant, Infantry, February 25, 1918; assigned to 46th Infantry; to 4th Replacement Regiment, Camp Gordon, June 26, 1918; First Lieutenant, August 1, 1918; discharged January 11, 1919.

August Harry Bamman, Princeton, N. J.

64 Nassau Street.

Born at Ocean Grove N. J., June 14, 1893. Son of Frederick A. and Antonia (Funck) Bamman. Mechanical Engineer with Inspiration Consolidated Copper Company, Miami, Arizona. Served as Sergeant, first class with Company C, 303d Engineers, 78th Division, A. E. F.; participated in St. Mihiel and Argonne drives; discharged July 3, 1919. Married, September 29, 1918, Emily Kathryn Woodruff.

Harry Charles Tonks, Newark, N. J.

445 Mt. Prospect Avenue.

Born at Newark, N. J., May 28, 1893. Son of Harry and Ada Elenore (Perkins) Tonks. Factory Manager, Tonks Brothers Company, Newark, N. J. Married, 1915, Clarissa May Lawrence.

Harlowe Hardinge, M.E., New York, N. Y.

120 Broadway.

Born at Denver, Colo., March 17, 1894. Son of Harry Williams and Bertha (Wilson) Hardinge. Vice President, Hardinge Conical Mill Company. Sigma Xi. Commissioned First Lieutenant, Signal Corps, June 4, 1917; overseas November 21, 1917, to March 6, 1919; Captain, July 22, 1918; in charge of training section, Radio division, A. E. F.

Thomas Pullum Hancock, Hartford, Conn.

Orient Insurance Company.

Born at Atlanta, Ga., May 16, 1895. Son of Robert Alexander and Mary (Bell) Hancock. Clerk with Orient Insurance Company. Served as Second and First Lieutenant, 326th Infantry and 5th Infantry, U. S. A.

Arthur Patterson Schock, A.B., Mt. Joy, Pa.

Born at Mount Joy, Pa., December 21, 1893. Son of Henry Clay and Christine Frederica (Frank) Schock. Banker. Served as Captain, 312th F. A., 79th Division, A. E. F. Married, August 25, 1917, Emily Ward.

*Leslie Jacob Rummell, Newark, N. J.

Born at Newark, N. J., February 21, 1895. Son of Jacob and Lena (Strempel) Rummell. Served as Lieutenant, Ninety-third Aero Squadron; one of the sixty-three officially credited American aces. Decorated with Distinguished Service Cross. Died of pneumonia in France, February 1, 1919.

John Harris Allen, Jr., Maplewood, N. J.

Born at Orange, N. J., March 25, 1894. Son of John Harris and Cora (Rittenhouse) Allen. Sales engineer. Assistant engineer, Air Nitrates Corporation at U. S. Nitrate plant, Muscle Shoals, Ala. Married, September 20, 1916, Mildred Avery Quinby.

Roy Russell Wheeler, M.D. [Harvard], Rockville Centre, N. Y.

Born at Bay City, Mich., August 8, 1894. Son of Frank Leslie and Elizabeth (Ribble) Wheeler. Physician. During the World War was in the Medical Reserve Corps.

Louis Sinclair Foulkes, Jr., B.S., Rochester, N. Y.

88 Berkeley Street.

Born at Rochester, N. Y., September 3, 1894. Son of Louis Sinclair and Maude Irene (Watkins) Foulkes. In manufacturing business. Captain and regimental adjutant, 311th Infantry, 78th Division; in A. E. F., May 31, 1918, to May 22, 1919; discharged June, 1919.

1917.

Harolde Napton Searles, M.E., East Orange, N. J.

85 North Walnut Street.

Born at East Orange, N. J., December 15, 1895. Son of Isaac Henry and Ida (Kay) Searles. With Henry B. Worthington Pump Works, Harrison, N. J. Instructor in machine gunnery at U. S. A. S. M. A., Cornell University, November, 1917, to January, 1918. Commissioned Second Lieutenant, Aviation Section, S. R. C., March 30, 1918; overseas in August, 1918; assigned to 320th Aero Squadron at Andover, Hants, England.

James Wood Johnson, A.B., Evansville, Ind.

Born at New York City, N. Y., January 30, 1896. Son of Edward Mead and Francine (Lambert) Johnson. Served as Lieutenant, A. S., A. E. F. Relative in Fraternity, brother, Lambert D. Johnson, Alpha Rho, '11.

Donald Rousaville Vreeland, Summit, N. J.

83 Maple Street.

Born at Summit, N. J., December 9, 1894. Son of George Franklin

and Ida May (Rousaville) Vreeland. With G. F. Vreeland and Company, woolen mill agents. During the World War served as Ensign, Pay Corps, U. S. N. R. Married, February 2, 1918, Jean Eleanor Walker.

Edward Frederic Holt, Queens, N. Y.

Hollis Court Boulevard.

Born at St. Paul, Minn., February 7, 1895. Son of Frederic Sawtelle and Lydia (Kruckman) Holt. With the Foundation Company, New York. Private, 13th Company, 152d Depot Brigade, October, 1917, to April, 1918; Company C, 328th Battalion, Tank Corps, May to August, 1918; Company A, 345th Battalion, Tank Corps, A. E. F.; in Argonne-Meuse offensive; discharged April, 1919.

Lloyd Badger Seaver, Brooklyn, New York, N. Y.

1063 Eighty-fifth Street.

Born at Brooklyn, N. Y., January 6, 1894. Son of Daniel Badger and Jane Akhurst (Smith) Seaver. Enlisted in French Army with American Field Service Ambulance of French Army from April to October, 1917; enlisted in American Air Service, November, 1917; commissioned Second Lieutenant and pilot, May, 1918; overseas again in September, 1918; in hospital until April 30, 1919; discharged August 15, 1919.

Robert William Hendee, M.E., Tulsa, Okla.

1507 South Madison Avenue.

Born at Rochester, N. Y., March 19, 1895. Son of William Henry and Harriette Elizabeth (Proudfoot) Hendee. Consulting gas and gasoline engineer.

Dunbar Maury Hinrichs, B.S., Glen Ridge, N. J.

78 Douglas Road.

Born at Brooklyn, N. Y., January 19, 1894. Son of Louis and Mary Louise (Wait) Hinrichs. With General Motors Acceptance Corporation. Sailed for France April 14, 1917, with Cornell Unit, American Ambulance Field Service. Commissioned Second Lieutenant, M. T. C.; member of first combatant American unit on western front; in offensive north of Aisne, October, 1917, Cambrai, November, 1917, Somme, March, 1918. Relative in Fraternity, brother, Louis H. Hinrichs, Alpha Rho, '20.

Edward Ruszits Hawkins, Syracuse, N. Y.

125 Beverly Road.

Born at Syracuse, N. Y., May 17, 1894. Son of Edward T. and Hattie M. (Bronson) Hawkins. Secretary and Treasurer Cleveland Dairy Company, Syracuse, N. Y. Second Lieutenant, Com-

pany M, 363d Infantry, 91st Division, A. E. F.; in Argonne-Meuse offensives. Married, June 17, 1916, Esther May Whitford.

Miles Blinn Sanford, A.B., Chicago, Ill.

5237 Kenwood Avenue.

Born at La Grange, Ill., April 11, 1895. Son of Frank Elwood and Mary Rannie (Blinn) Sanford. Served in Foreign Legion, French Army, April 14, 1917, to December 29, 1917; enlisted in 350th F. A., January 10, 1918; commissioned Second Lieutenant, F. A., July 12, 1918. Relative in Fraternity, brother, Trent E. Sanford, Alpha Rho, '19.

Floyd Chauncey Sager, D.V.M., Chicago, Ill.

1819 West Thirty-ninth Street.

Born at Barton, N. Y., March 17, 1894. Son of Elwin Wallace and Eva (Johnson) Sager. Commissioned Second Lieutenant, Veterinary Corps, July 16, 1917; assigned to 15th F. A.; promoted to First Lieutenant, November 17, 1917, and to Captain, March 8, 1919.

1918.

Kirkland Wiley Todd, Wilkinsburg, Pa.

613 Whitney Avenue.

Born at Edgwood, Pa., December 1, 1894. Son of George A. and Mina (Jackson) Todd. With Pittsburgh office, National City Company. Served as Sergeant, First Lieutenant and Captain, A. S. C. O. 196th Aero Squadron, A. E. F.

Thomas Turnbull, 3d, A.B., Pittsburgh, Pa.

835 Western Avenue, N. S.

Born at Pittsburgh, Pa., November 29, 1896. Son of Dr. Thomas and Mabel Gordon (Hussey) Turnbull. Served as Private, U. S. A. A. S., S. S. U. 667, with French Army, June 25, 1917, to April 4, 1919. Croix de Guerre. Relative in Fraternity, brother, Curtis H. Turnbull, Alpha Rho, '21.

Clifford Ronald Garmey, M.E., Brooklyn, New York, N. Y.

223 Seventy-fifth Street.

Born at Newcastle-on-Tyne, England, March 8, 1895. Son of John and Catherine Garmey. Enlisted as Apprentice Seaman, U. S. N. R., March, 1918; commissioned Ensign, October 16, 1918.

Paul Walker Long, A.B., Huntington, W. Va.

1435 Sixth Avenue.

Born at Huntington, W. Va., October 20, 1896. Son of Joseph Harvey and Cora Hildreth (Thompson) Long. Newspaper re-

porter. Enrolled July 27, 1918, in Naval Reserve Flying Corps. Retired to inactive duty, December 22, 1918. Relative in Fraternity, brother, Edward H. Long, Alpha Rho, '20.

Jesse Sweeney Taylor, A.B. [Ogden], Bowling Green, Ky.

57 Union Avenue.

Born at Bowling Green, Ky. Son of F. Kelley and Jennie (Sweeney) Taylor.

Rudolph George Schaaf, Nutley, N. J.

57 Union Avenue.

Born at Boone, Iowa, October 16, 1894. Son of Rudolph George and Susan Maria (Doud) Schaaf. Assistant head of piece rate and operation department, Sprague Works of General Electric Company. Married, June 25, 1917, Helen Louise Pratt. Relative in Fraternity, brother, James Edward Schaaf, Alpha Rho, '19.

William Anthony Culkin, Duluth, Minn.

2328 Woodland Avenue.

Born at Buffalo, Minn., September 25, 1896. Son of William Edgar and Johannah (Young) Culkin. In Marine Insurance Department of the American International Corporation. Enlisted in U. S. N. R., May 21, 1917; commissioned Ensign and aviation pilot, November 6, 1918; discharged January 28, 1919.

Malcolm Hinricks Field, Brooklyn, New York, N. Y.

224 Henry Street.

Born at Brooklyn, N. Y., February 26, 1895. Son of William D. Cromwell and Violet V. (Hinricks) Field. Enlisted as Private, 302d Battalion, Tank Corps, April 2, 1918; overseas, October 6, 1918, to April 23, 1919.

William Edward Blewett, Jr., Glen Ridge, N. J.

396 Ridgewood Avenue.

Born at Newark, N. J., November 8, 1894. Son of William E. and Florence A. (Vreeland) Blewett. With Brown Brothers and Company, New York. Served as Flying Cadet, Air Service, U. S. A., May to December, 1918.

Allen Hendrie Beggs, M.E., Glen Ridge, N. J.

289 Ridgewood Avenue.

Born at Newark, N. J., June 13, 1895. Son of Dr. William Franklin and Margaret (Hendrie) Beggs. Enlisted as Second Class Seaman, U. S. N. R., May 10, 1917; Ensign and Naval Aviator, March 30, 1918; Lieutenant, j.g., November 22, 1918.

Stanley Mortimore Ward, B. Arch., Newark, N. J.

239 Roseville Avenue.

Born at Newark, N. J., November 21, 1893. Son of Frank Fordham and Elmina (Maine) Ward. Architect. During the World War served as Seaman U. S. N. R.

George Crook Baldwin, B.S., Highland Park, Ill.

126 Lake Avenue.

Born at Baltimore, Md., March 2, 1896. Son of Walter H. and Mary C. Baldwin. Served as Second Lieutenant in 124th F. A., A. E. F.; in St. Mihiel and Meuse-Argonne offensives and Army of Occupation.

Nelson Warren Cornell, A.B., Lockwood, N. Y.

Born at Chemung, N. Y., August 14, 1898. Son of Thomas and Ida (Grace) Cornell. Medical student.

1919.

Trent Elwood Sanford, La Grange, Ill.

5237 Kenwood Avenue.

Born at La Grange, Ill., February 21, 1897. Son of Frank Elwood and Mary Ranney (Blinn) Sanford. Served as Private, Medical Corps, 2d Army Corps, A. E. F., attached to British Army, September, 1917, to April, 1919. Relative in Fraternity, brother, Miles B. Sanford, Alpha Rho, '17.

George Paul Tidmarsh, Shelton, Wash.

Born at Tacoma, Wash., January 11, 1896. Son of Arthur William and Nell (Randall) Tidmarsh. Secretary, Fredson Brothers Logging Company, Shelton, Wash.

Sidney Watson Hopkins, Summit, N. J.

50 Oak Ridge Avenue.

Born at Summit, N. J., January 1, 1895. Son of Sydney Barnett and Olive (Johnson) Hopkins. Served in U. S. N. R. on submarine chaser, No. 213; active service April 7, 1917, to April 24, 1919.

*Lowell Hobart Riley, Orange, N. J.

Born at Orange, N. J., August 28, 1896. Son of Abram Mark and Jessie Duncan (Stalker) Riley. Commissioned Second Lieutenant, November, 1917. He sailed for France on the Transport *Moldavia,* which was torpedoed on May 23, 1918. Lieutenant Riley was cited by the Colonel of his regiment for acting with credit under fire of the German guns when the vessel was tor-

pedoed. He was the last man to leave the troop deck, and then carried a dying man to the upper deck. He was awarded the Distinguished Service Cross for extraordinary heroism in action at Ville-Saboye. He was killed in action on August 7, 1918, while operating an observation post from a knoll that was shelled constantly by hostile artillery. Relatives in Fraternity, brothers, Mark R. Riley, Alpha Rho, '15, and Thomas C. Riley, Alpha Rho, '23.

James Edward Schaaf, B.S., Nutley, N. J.

309 Nutley Avenue.

Born at Newark, N. J., February 14, 1898. Son of Rudolph George and Susan Maria (Doud) Schaaf. During the World War was in the U. S. N. R. Relative in Fraternity, brother, Rudolph G. Schaaf, Jr., Alpha Rho, '18.

Frederick Totten Sutton, New York, N. Y.

Mercantile Bank of the Americas, 44 Pine Street.

Born at New York City, N. Y., August 17, 1897. Son of Gilbert Totten and Maude Appleton (Norton) Sutton. Assistant Head of Publicity Department, Mercantile Bank of the Americas. Served as Chief Quartermaster, U. S. N. R. Flying Corps, June to December, 1918.

James King Aimer, Brooklyn, New York, N. Y.

627 East Twenty-third Street.

Born at Elgin, Ill., May 18, 1896. Son of James Baird and Nelle (King) Aimer. Member, 7th Regiment, N. Y. N. G., April 9, 1917, to July 15, 1917; Sergeant, Company B, 107th Infantry, 27th Division, to April 2, 1919; engaged in all operations with 27th Divisions and wounded twice.

Reginald Hedley Coe, Medina, N. Y.

1011 West Avenue.

Born at Medina, N. Y., August 1, 1896. Son of Albert Julius and Ella Maud (Hedley) Coe. During the World War served as Machinist's Mate, second class, U. S. N. R.

Christopher Minta Cordley, A.B., Glen Ridge, N. J.

79 Ridgewood Avenue.

Born at Glen Ridge, N. J., April 3, 1897. Son of Henry Greeley and Alice (Knowles) Cordley. In U. S. N. R., April, 1917, to December, 1919; commissioned Ensign, August, 1918.

Edward Hargrave Pattison, A.B., Troy, N. Y.

21 Locust Avenue.

Born at Troy, N. Y., September 25, 1896. Son of Edward Ashton

and Margaret (Synnott) Pattison. In American Field Service, Camion Section 526, April 14, 1917; Private, 51st C. A., March, 1918; commissioned Second Lieutenant, C. A. C., July 10, 1918; assigned to 63d C. A., A. E. F.; discharged March 10, 1919.

Clarence Peter Zepp, Gettysburg, Pa.

Born at Heidlersburg, Pa., March 10, 1892. Son of Jacob Calvin and Amelia Mary (Menger) Zepp. Served in Engineers Corps, U. S. A.

John Howard Duncan, Brooklyn, New York, N. Y.

225 Seventy-seventh Street.

Born at Brooklyn, N. Y., June 13, 1896. Son of Albert Edward and Adelaide Moore (Martin) Duncan. Enlisted U. S. N. R., July 10, 1917; commissioned Ensign U. S. N. R., December 20, 1917; U. S. Naval Academy, January to June, 1918, receiving temporary commission in Regular Navy. Relative in Fraternity, brother, Albert S. Duncan, Alpha Rho, '21.

Weston Morse Jenks, Waterbury, Conn.

90 Tower Road.

Born at Waterbury, Conn., September 21, 1896. Son of George Liberty and Lillian Anna (Weston) Jenks. Served as Ensign, U. S. Naval Aviation, May, 1917, to July, 1919.

1920.

Edward Ridley Gerken, M.E., Brooklyn, New York, N. Y.

900 Kings Highway.

Born at Montclair, N. J., May 4, 1894. Son of John and Clara (Ridley) Gerken. Married, December 14, 1918, Mary Burkholder.

Roy Edgar Barkdull, New Orleans, La.

3027 De Soto Street.

Born at New Orleans, La., November 29, 1899. Son of John William and Mary Cecile (DeHamel) Barkdull. Was in the U. S. N. R., October 1, to December 17, 1918.

Charles Thomas Underwood, New York, N. Y.

417 Fifth Avenue.

Born at London, England, March 9, 1897. Son of Elmer and Jane Electa (Boardman) Underwood. With Underwood and Underwood, photographers, New York. Served as Private in Photographic Section, Air Service, Toul Sector, A. E. F. Married, December 20, 1917, Pauline Provost.

Edward Harvey Long (A A), Huntington, W. Va.

1435 Sixth Avenue.

Born at Huntington, W. Va., November 14, 1898. Son of Joseph Harvey and Cora (Thompson) Long. S. A. T. C., Washington and Lee University, 1918. Relative in Fraternity, brother, Paul W. Long, Alpha Rho, '18.

Karl Lott Rankin, Pasadena, Cal.

480 Center Street.

Born at Monitowoc, Wis., September 4, 1898. Son of Emmet Woolen and Albeta (Lott) Rankin. Served as Seaman, second class, U. S. N. R., during World War.

Henry Lincoln Vehmeyer, Chicago, Ill.

4552 Forestville Avenue.

Born at Chicago, Ill., November 29, 1897. Son of Henry Frederick and Florence Adell (Lincoln) Vehmeyer. In Auditing Department, Iroquois Plant of Steel & Tube Company of America.

Louis Harold Hinrichs, Glen Ridge, N. J.

2 Pierson Place.

Born at Brooklyn, N. Y., October 8, 1898. Son of Louis and Mary Louise (Wait) Hinrichs. Enlisted in Tank Corps, June 7, 1918; Sergeant, August 31, 1918; in A. E. F., September 24, 1918, to May 2, 1919. Relative in Fraternity, brother, Dunbar M. Hinrichs, Alpha Rho, '17.

*Maitland Bertram Petrie, Point Pleasant, N. J.

Born at Jersey City, January 27, 1897. Son of Robert Maitland and Louise (Mann) Petrie. At the time of his death he was a sergeant in the marines, stationed at Paris Island, S. C. While on a furlough, prior to his entering an Officers' Training School, he died at Newark, N. J., January 26, 1919.

Donald Ethelbert Leith, B.S., New York, N. Y.

601 West One Hundred and Twelfth Street.

Born at Brooklyn, N. Y., December 15, 1898. Son of Samuel Ethelbert and Lillian Henrietta (Taylor) Leith. Served in U. S. N. R., October to December, 1918.

Miguel Angel Chinchilla y de Varona, M.E., Havana, Cuba.

93 O'Reilly Street.

Born at Havana, Cuba, December 6, 1898. Son of Francisco Chinchilla y Ortega and Antonia de Varona.

William Walter Craig, Minneapolis, Minn.

2316 Colfax Avenue, South.

Born at Duluth, Minn., February 19, 1896. Son of William and Mary Josephine (Cavanaugh) Craig. Served as Second Lieutenant, A. S. M. A., during World War. Married, December 31, 1918, Frances Pray.

1921.

Demetrius Wilbur Griswold, Ithaca, N. Y.

108 Harvard Place.

Born at Des Moines, Iowa, December 24, 1896. Son of Frank Joseph and Cora Mable (Stoner) Griswold. Married, October 5, 1918, Maud Harriet Abernethy.

Paul Woodhull Drake, Morristown, N. J.

51 Western Avenue.

Born at Morristown, N. J., July 31, 1897. Son of Willis Caldwell and Jessie (Woodhull) Drake. S. A. T. C., Cornell University, 1918.

Benamin Philip Garton, Jersey City, N. J.

271 Harrison Avenue.

Born at Jersey City, N. J., February 17, 1897. Son of Henry Albert and Mary (Schoonmacher) Garton. Clerk with Federal Ship Building Corporation. Served as Sergeant in training regiment of Engineers, Camp Humphreys, Va.

Edward Elisha Gray, Jr., Plano, Ill.

Born at Hinsdale, Ill., January 13, 1901. Son of Edward Elisha and Winifred (Blackman) Gray. Enlisted in U. S. N. R., August 5, 1918, as landsman machinist's mate, aviation; released from active duty January 22, 1919. Relative in Fraternity, brother, Linsley S. Gray, Alpha Rho, '21.

Linsley Shepard Gray, Plano, Ill.

Born at Hinsdale, Ill., August 10, 1899. Son of Edward Elisha and Winifred (Blackman) Gray. S. A. T. C., Cornell University, 1918. Relative in Fraternity, brother, Edward E. Gray, Jr., Alpha Rho, '21.

Howard Harvey Hitchcock, Honolulu, H. I.

25 Judd Street.

Born at Honolulu, Hawaii, March 26, 1899. Son of David Howard and Hester Judd (Dickson) Hitchcock.

Harold Miller Leinbach, Reading, Pa.

136 Clymer Street.

Born in Spinnerstown, Pa., March 27, 1899. Son of Thomas Hoch and Catherine (Miller) Leinbach. In Naval Unit, Cornell University, 1918. Relatives in Fraternity, father, Thomas H. Leinbach, Zeta, '91; brothers, Theodore M. Leinbach, Zeta, '18, and Arthur M. Leinbach, Alpha Rho, '23.

Galloway Cheston Morris, 3d, Lake George, N. Y.

Born at Johnstown, Pa., May 13, 1898. Son of Herbert Morris and Fanny Louise (Haws) Morris. S. A. T. C., Cornell University, 1918.

Bayard Eugene Taylor, Jr., Oak Park, Ill.

661 Washington Boulevard.

Born at Chicago, Ill., December 9, 1898. Son of Bayard Eugene and Adelaide Elizabeth (Dunn) Taylor. Served in Naval Unit, Cornell University, 1918. Relative in Fraternity, brother, Percy J. Taylor, Alpha Rho, '10.

Curtis Hussey Turnbull, Pittsburgh, Pa.

835 Western Avenue, N. S.

Born at Pittsburgh, Pa., March 4, 1898. Son of Dr. Thomas Turnbull, Jr., and Mable Gordon Hussey. S. A. T. C., Cornell University, 1918. Relative in Fraternity, brother, Thomas Turnbull 3d, Alpha Rho, '18.

Herbert George Banse, Chicago, Ill.

4052 Greenview Avenue.

Born at Milwaukee, Wis., November 23, 1898. Son of George William and Louise Banse. S. A. T. C., Cornell University, 1918.

Raul Gutierrez, Havana, Cuba.

53 Estrella.

Born in Cuba, October 5, 1898. Son of Miquel and Maria (Sanchez) Gutierrez.

William Bryant Backer, New York, N. Y.

137 Riverside Drive.

Born at New York City, N. Y., September 14, 1898. Son of George and Sonia (Saduv) Backer. Served as Second Lieutenant, Tank Corps, during the World War; Second Lieutenant, Q. M. R. C.

William Pepperell Montague, Jr., New York, N. Y.

2880 Broadway.

Born at Cambridge, Mass., February 13, 1899. Son of William

Pepperell and Helen Weymouth (Robinson) Montague. Private, 379th Company, Tank Corps, A. E. F., July 11, 1918, to December 24, 1918.

Albert Stanley Duncan, Brooklyn, New York, N. Y.

225 Seventy-seventh Street.

Born at Brooklyn, N. Y., June 15, 1900. Son of Albert Edward and Adelaide (Martin) Duncan. S. A. T. C., Cornell University, 1919. Relative in Fraternity, brother, John H. Duncan, Alpha Rho, '19.

Loraine Whitney Carter, Worcester, Mass.

102 Merrick Street.

Born at Worcester, Mass., October 13, 1897. Son of William Woodbury and Laura Grace (Whitney) Carter. S. A. T. C., Cornell University, 1918.

Henry Ewald, Jr., Denville, N. J.

Born at Jersey City, N. J., May 25, 1897. Son of Henry and Helen Letitia (Coyne) Ewald. Enlisted October 11, 1918, as Private; Q. M. C.; discharged July 24, 1919.

1922.

William Gerald George Cobb, Point Pleasant, N. J.

Born at Philadelphia, Pa., January 4, 1900. Son of William Joseph and Katherine Agnes (Driscoll) Cobb. Candidate, F. A. C. O. T. S., Camp Zachary Taylor, Ky., October to December, 1918.

James Stuby Bentley, Sheridan, Wyo.

612 South Main Street.

Born at Sheridan, Wyo., October 14, 1900. Son of John Jackson and Alice May (Stuby) Bentley.

Harold Jean Benson, Staunton, Va.

Born at Buffalo, N. Y., September 17, 1900. Son of Beverly Dabney and Jean Charlotte (Strachan) Benson.

James Bartholomew Van Mater, Atlantic Highlands, N. J.

119 Highlands Avenue.

Born at Atlantic Highlands, N. J., August 3, 1898. Son of Charles and Elizabeth Baraclow (McClure) Van Mater. S. A. T. C., Cornell University, 1918.

Orville Hamilton Warwick, Chicago, Ill.

511 Barry Avenue.

Born at Chicago, Ill., October 27, 1896. Son of John Francis and Mary Louise (Ross) Warwick. S. A. T. C., Lewis Institute, Chicago, 1918.

Carl Hamann Gans, High Bridge, N. J.

Born at Massillon, Ohio, May 6, 1899. Son of Daniel Wolf and Bertha Belle (Meyers) Gans. S. A. T. C., Cornell University, 1918.

George Beaty Ramsey, High Bridge, N. J.

Born at Middle Valley, N. J., January 17, 1900. Son of Elmer Beaty and Rena (Dufford) Ramsey. S. A. T. C., Lafayette College, 1918.

1923.

Thomas Clyde Riley, Orange, N. J.

36 William Street.

Born at Orange, N. J., December 1, 1901. Son of Abram M. and Jessie Duncan (Stalker) Riley. Relatives in Fraternity, brothers, M. Raymond Riley, Alpha Rho, '15, and Lowell H. Riley, Alpha Rho, '19.

Edward Ferry Richards, Salt Lake City, Utah.

175 A Street.

Born at Salt Lake City, Utah, November 7, 1900. Son of Joseph Tanner and Martha Cecelia (Sells) Richards.

Edgar De Witt Niles, Jr., Brooklyn, New York, N. Y.

540 Monroe Street.

Born at Brooklyn, N. Y., January 26, 1901. Son of Edgar De Witt and Gertrude L. (Johnson) Niles.

Thomas Joseph Nunan, Summit, N. J.

166 Summit Avenue.

Born at Morristown, N. J., May 12, 1901. Son of Lewis and Eugenie Anna (Thomas) Nunan.

Leonard Harlan Davis, Cleveland Heights, Ohio.

2408 Euclid Boulevard.

Born at Cleveland, Ohio, October 16, 1901. Son of Louis Agassiz and Irene Rose (Williams) Davis.

Mathew Joseph Grogan, Rumson, N. J.

Born at Rumson, N. J., December 8, 1892. Son of John Dennis

and Maria Elizabeth (Dowling) Grogan. Served with 17th Railway Engineers, A. E. F., July 28, 1917, to June 9, 1919, as Master Engineer, j. g.

Albert Rauch Miller, Reading, Pa.

Geissler Apartments.

Born at Lebanon, Pa., December 31, 1899. Son of Henry Grant and Katharine (Rauch) Miller. Served as Sergeant, Company B, One Hundred and Eighth Machine Gun Battalion, during World War.

Albert Louis Jacobs, Youngstown, Ohio.

159 Willis Avenue.

Born at Youngstown, Ohio, June 18, 1900. Son of John Silby and Marion (Hopton) Jacobs.

Lyman Sanborn Brewster, Birney, Mont.

Born at Sheridan, Wyo., March 18, 1900. Son of George Warren and Grace Edna (Sanborn) Brewster.

Allen Park Toms, Nyack, N. Y.

120 South Broadway.

Born at Nyack, N. Y., March 28, 1901. Son of Samuel William and Elizabeth (Orr) Toms.

Arthur Miller Leinbach, Reading, Pa.

136 Clymer Street.

Born at Spinnerstown, Pa., January 20, 1901. Son of Thomas Hoch Leinbach and Catherine Elizabeth (Miller) Leinbach. Relatives in Fraternity, father, Thomas H. Leinbach, Zeta, '91, and brothers, Theodore M. Leinbach, Zeta, '18, and Harold M. Leinbach, Alpha Rho, '21.

ALPHA SIGMA CHAPTER HOUSE
University of Minnesota

Alpha Sigma Chapter

UNIVERSITY OF MINNESOTA

MINNEAPOLIS, MINN.

INSTITUTED JUNE 5, A. D. 1915.

FRED BARNUM REED
JOHN CHARLES RUSSELL
CHESTER LEROY NICHOLS
THOMAS JOSEPH McGRATH
JAMES McBRIDE GEORGE
RALPH GIBBS SMITH
JOHN ALEXANDER McHARDY
BUFORD PAUL JOHNSON
MAURICE ARTHUR HESSIAN
MYRON LYNN ELLIS
JOHN HENRY FABIAN
ROBERT DUNBRACK JONES
CLAYTON EUGENE GRISWOLD
OTTO LEO DANEK
FRANCIS EDWARD MURPHY
ROY WILLIAM LARSEN
MORRIS JONES OWEN
CHARLES WALTER DWAN
NORRIS KENNETH CARNES
FAYETTE JAMES MEADE

CLARENCE JULIUS GUSTAVUS REITER
PHILIP ASHWORTH SCHWEICKHARD
GEORGE WESLEY HANSER
HARLAN CASS HANSEN
FRANK BEATTIE MORRISSEY
PHILIP JOSEPH MEIGHEN
WALTER JOSEPH MADDEN
BURT ELLIOTT EATON
ELMER RENNIX BULLIS
ERWIN CLINTON PARKER
RAYMOND ETHELBERT LINTEN
HARRY LATIMER STONER
LAWRENCE FREDERICK FAGERSTROM
HAYDEN OLIN DUKE
JOHN CHARLES DWAN
LEIGH CAMPBELL BOSS
LEE RANDALL PEMBERTON
HAROLD BIRKELAND
CARL WILLIAM HAYDEN
ELMER LLOYD WILLIAMS
FRANK LEROY MILLER
ARTHUR EMANUEL ENGEBRETSON
ARTHUR JOHN HUDERLE
LESTER LEONARD LARSON
RALPH WENZELL ROGERS
JOSEPH EARL CUMMINGS
HARRY ANTHONY DANIELS
WILLIAM STEPHEN DWAN
FRANK CLINTON HUGHES
EARL M. ANDERECK

History of Alpha Sigma Chapter

In recording the history of this Chapter it is proper that a few words be said relative to the antecedent organization which petitioned for and was given a charter in Phi Kappa Sigma. This organization was originally a chapter of a national legal fraternity, but upon the union of the national organization with two other legal fraternities, it was decided to withdraw and petition a national academic fraternity for a charter. After a careful study of the situation, a committee forwarded a petition to the executive board of Phi Kappa Sigma which was favorably acted upon by the usual process. Up to the installation of Alpha Sigma chapter, the petitioning organization had remained local for twenty-one months.

On June 5, 1915, Alpha Sigma Chapter of Phi Kappa Sigma was installed at the University of Minnesota by Harold L. Barnes, Nuel D. Belnap and Lewis O. Kuhn who had been regularly authorized for this purpose.

Since this date, when fifty-two members of the petitioning organization were initiated, Alpha Sigma has had a steady, virile, uninterrupted life. The war was the hardest strain but the Chapter maintained itself although for a few months the house was closed, due to military activity on the campus.

Alpha Sigma is very proud to state that she had about ninety-five men in the active service of the country. Since the war the Chapter has been particularly progressive and today the Chapter feels that it is as active and substantial as can reasonably be desired.

In the war the Chapter lost one of its finest sons, Brother Howard E. Clark '15 who died while serving as an aviator in France. Our only other deceased member is Walter W. Denney '18 who died January 26, 1920.

The general policy of the Chapter has been in accord with the purposes of the national fraternity. The new mem-

bers are selected carefully and discriminately with a view always of strengthening the fraternity. To date one hundred and twenty-three men have been initiated into the fraternity.

For the past ten years we have had a very comfortable home at 1214 4th Street, S.E., Minneapolis, the home-like appearance and atmosphere of which has meant so much to the men who have come and gone. On February, 1920 a fire threatened to destroy the house but it was saved after valiant fighting with only a moderate amount of damage being done.

The greatest concern of the future is to own a home. A careful, conservative survey of the situation reveals the prospect of building one of the best fraternity houses on the campus within the next decade.

Alpha Sigma's situation geographically enables it to be the " rendezvous " for many Phi Kaps and the Chapter register testifies to the numerous and repeated visits from Phi Kaps from all over the country.

It is the intention of the Chapter to strengthen the intercourse between the mid-western chapters in particular and all Phi Kaps in general and thus advance the high standard of the national fraternity.

Alpha Sigma Chapter

1907.

Fred Barnum Reed, A.B., Minneapolis, Minn.

814 Lumber Exchange.

Born at Decorah, Iowa, September 8, 1886. Son of David Elias and Lucy (Bailey) Reed. Manager, Rocky Mountain Teachers' Agency. Private, State Draft Headquarters, St. Paul, Minn., September to December 23, 1918. Married, June, 1911, Elsie Paine.

1908.

John Charles Russell, LL.B., Minneapolis, Minn.

2014 Garfield Avenue.

Born at Nelle Plaine, Minn., November 17, 1884. Son of James Francis and Ellen (Donovan) Russell. Attorney-at-law, 1908–13; sales and executive position, 1913 to date. Member of National Guard of Minnesota. Married, October 8, 1913, Mary Helen McHugh.

Peter Amos Reinertsen, A.B., A.M. [Augustana Coll.], Onawa, Iowa.

Born at Leland, Ill., December 6, 1887. Son of Rev. Peter I. R. Reinertsen and Ena Bartine Johnson. Superintendent of Schools. Commissioned Second Lieutenant, F. A., November 27, 1917; assigned to 339th F. A.; First Lieutenant, September 26, 1918; Battery Commander, 6th F. A. R. D., Camp Jackson; discharged April 19, 1919.

1909.

Edward Frederick Wahl, LL.B., Chicago, Ill.

4856 North Talman Avenue.

Born at Chicago, Ill., March 17, 1884. Son of Frederick and Doris (Lustfeld) Wahl.

1910.

Chester Leroy Nichols, LL.B., Minneapolis, Minn.

516 New York Life Building.

Born at Monico Junction, Wis., October 12, 1886. Son of Charles D. and Ellen (Miller) Nichols. Attorney-at-law. Served as First

Lieutenant, Forty-first Infantry, December 1, 1917, to January 21, 1919.

Thomas Joseph McGrath, LL.B., St. Paul, Minn.

901 Merchants Bank Building.

Born at St. Paul, Minn., October 2, 1886. Son of John and Helen E. McGrath. Attorney-at-law.

James McBride George, LL.B., Winona, Minn.

106 West Third Street.

Born at Alpha, S. D., February 7, 1888. Son of William Wallace and Josephine (Kribs) George. Attorney-at-law. Commissioned First Lieutenant, Infantry, November 27, 1917; assigned to 40th Infantry; assigned to 305th Cavalry, February 2, 1918, to August 15, 1918; assigned to 44th F. A., August 16, 1918, to December 19, 1918; discharged December 19, 1918. Relative in Fraternity, brother, Eugene S. George, Alpha Sigma, '14.

Reuben Gustavus Thoreen, LL.B., LL.M., Stillwater, Minn.

522 South Broadway.

Born at Stillwater, Minn., August 10, 1889. Son of John F. and Emma L. (Sandeen) Thoreen. Attorney-at-law. County Attorney of Washington County, Minn., 1913 to date. Married, September 22, 1914, Adine G. Schuttinger.

1911.

Ralph Gibbs Smith, A.B., Amenia, N. D.

Born at Groton, S. D., May 22, 1890. Son of Forrester H. and Margaret (Gibbs) Smith. Secretary of F. H. Smith & Sons, Inc., farming company, Amenia, N. D. Married, November 10, 1917, Emma Ethel Bradish.

John Alexander McHardy, L.B., Minneapolis, Minn.

2437 Eleventh Avenue, S.

Born at Minneapolis, Minn., June 29, 1899. Son of Alexander B. and Christine (Sandquist) McHardy. Attorney-at-law. Deputy Collector of Internal Revenue, 1919 to date. Candidate, C. A. O. T. C., Fort Monroe, Va., September to November, 1918.

Buford Paul Johnson, Minneapolis, Minn.

1607 Tenth Avenue, S.

Born at Minneapolis, Minn., September 5, 1889. Son of Edward and Anna (Peterson) Johnson. Meat dealer. Served as Sergeant, Construction Division, Q. M. C., Camp Dodge, Iowa.

Maurice Arthur Hessian, LL.B., Minneapolis, Minn.

600 Security Building.

Born at Le Sueur, Minn., September 29, 1888. Son of Thomas and Agnes (Barrette) Hessian. Attorney-at-law.

Myron Lynn Ellis, LL.B., Minneapolis, Minn.

622 Fourteenth Avenue, S. E.

Born at Byron, Minn., September 27, 1884. Son of Myron Nelson and Ella Orlena Ellis. Attorney-at-law.

Frank Peter Goodman, Lake Alfred, Fla.

Born at Sheldon, N. D., March 21, 1887. Son of Adam and Laura (Buck) Goodman. Secretary, Treasurer and Manager, Florida Fruitlands Company, Lake Alfred, Fla. Married, June 25, 1917, Ina Eve Frenette.

George McCall Gilbert, LL.B., Duluth, Minn.

1000 Alworth Building.

Born at Deer Park, Wis., September 3, 1884. Son of Thomas and Stina (Sakrison) Gilbert. Attorney-at-law. Married, January 10, 1918, Helen Farrar Potter.

Paul M. Krebsbach, Vida, Mont.

Born at Adams, Minn., February 13, 1889. Son of John and Alice (Smith) Krebsbach. Cashier of First State Bank, Vida, Mont. Married, January 15, 1914, Margaret Harkins.

1912.

John Henry Fabian, A.B., Minneapolis, Minn.

140 West Forty-eighth Street.

Born in Western Township, Ottertail County, Minn., March 21, 1891. Son of William and Augusta (Roloff) Fabian. Manager, Phoenix Mutual Life Insurance Company for Minnesota and North Dakota. Married, June 10, 1916, Neva Belle Hudson.

Robert Dunbrack Jones, B.S. [So. Dak. State Coll.], Milbank, S. D.

Born at Revillo, S. D., June 14, 1890. Son of Harry Eugene and Maud (Dunbrack) Jones. Attorney-at-law. States Attorney, Grant County, South Dakota, 1917–18; City Attorney, Milbank, S. D. Married, June 14, 1913, Stella Bernice Case.

Otto Arthur Gerth, Great Falls, Mont.

Ford Building.

Born in Germany, February 21, 1886. Son of William J. and Ber-

tha (Waldow) Gerth. Attorney-at-law. S. A. T. C., University of Montana, 1918.

Earl M. Andereck, Minneapolis, Minn.

400 Oneida Building.

Born at Palestine, Ind., December 1, 1889. Son of George W. and Effie (Middleton) Andereck. Secretary, Interstate Securities Company, farm mortgages and bonds. Married, May 1, 1913, Leone Warmington.

1913.

Percy Conrad Seitz, Minneapolis, Minn.

1416 West Thirty-fourth Street.

Born at St. Paul, Minn., May 12, 1892. Son of Emil Conrad and Bertha Esther (Juayle) Seitz. Cashier, University of Minnesota. Married, August 18, 1917, Adella Marie Koepke.

Clayton Eugene Griswold, Minneapolis, Minn.

3253 Humboldt Avenue, S.

Born at Stevenson, Mich., October 21, 1887. Son of Charles Seymour and Grace (Pond) Griswold. Assistant Comptroller, University of Minnesota. Married, April, 1919, Katherine Gorman.

Otto Leo Danek, A.B., Glencoe, Minn.

Born at Glencoe, Minn., January 14, 1891. Son of Joseph L. T. and Clara T. (Polak) Danek. State agent for North Dakota and Northwestern Minnesota, Fidelity-Phoenix Fire Insurance Company of New York. Regimental Sergeant Major, 2d N. D. Infantry, July to October, 1917; Ordnance Sergeant, 116th Ammunition Train, 41st Division, November, 1917; 1st Ammunition Train, 1st Division, A. E. F., March 1, 1918.

Francis Edward Murphy, LL.B., Crosby, Minn.

Born at Glencoe, Minn., December 17, 1889. Son of Frank and Mary (Cornell) Murphy. Attorney-at-law. Enlisted September 19, 1917; commissioned Second Lieutenant, Infantry, June 1, 1918; served with Fourth Regiment Replacement Camp, Camp Pike, Ark., June 1 to October 1, 1918; commissioned First Lieutenant, October 1, 1918, and assigned to 64th Pioneer Infantry.

Roy William Larsen, A.B.; LL.B. [George Washington Univ.], Crookston, Minn.

214 Houston Avenue.

Born at Grand Forks, North Dakota, June 15, 1891. Son of Lawrence William and Christine (Anderson) Larsen. In Comptroller

of Currency's office, Washington, D. C., 1917 to date. Commissioned 2d Lieutenant, F. A., September, 1918; assigned to Battery A, 12th F. A. R. D., Camp Jackson, S. C.; discharged January, 1919.

Morris Jones Owen, LL.B., Winona, Minn.

Born at Portage, Wis., April 29, 1892. Son of Owen J. and Catherine M. (Jones) Owen. Attorney-at-law. Special municipal judge, 1919 to date.

Wolford Bates Cook, Crosby, Minn.

Born at Chicago, Ill., January 1, 1890. Son of Charles Wolford and Nellie (Conyers) Cook. Attorney-at-law. Married, August, 1915, Winnifred Wright. Relative in Fraternity, father, Charles W. Cook, Upsilon, '80.

Harry William Dahleen, A.B.; LL.B. [Oregon], Elk Grove, Cal.

Born at Maynard, Minn., April 6, 1888. Son of Nels and Karna (Swenson) Dahleen. Attorney-at-law. Served as First Lieutenant, 351st Infantry; overseas, August, 1918, to May, 1919. Married, March 7, 1918, Irene Veronica Bailey.

Leigh Campbell Boss, A.B., LL.B., Minneapolis, Minn.

802 West Franklin Avenue.

Born at Minneapolis, Minn., October 2, 1891. Son of George William and Florence May (Brooks) Boss. Attorney-at-law. Enlisted May 15, 1918; C. O. T. C., Camp Dodge, Iowa, but did not complete course due to physical disability; in 163d Depot Brigade; F. A. C. O. T. C., Camp Zachary Taylor, Ky., October to December, 1918; rank, Corporal.

Lawrence Frederick Fagerstrom, A.B., LL.B., Minneapolis, Minn.

2456 Harriet Avenue.

Born at Minneapolis, Minn., June 4, 1890. Son of John and Caroline (Erickson) Fagerstrom. Attorney-at-law. Phi Beta Kappa. Served as Second Lieutenant, Infantry, Camp Pike, Ark., 1918.

John Charles Dwan, A.B., LL.B., Two Harbors, Minn.

Born at Ann Arbor, Mich., May 28, 1890. Son of John and Helen Rebecca (Stockdale) Dwan. Attorney-at-law. Postmaster, Two Harbors, Minnesota, 1915 to date. Relatives in Fraternity, brothers, Charles W. Dwan, Alpha Sigma, '18, William S. Dwan, Alpha Sigma, '18, and Ralph H. Dwan, Alpha Sigma, '23.

1914.

Philip Joseph Meighen, LL.B., Minneapolis, Minn.

700 First National Soo Line Building.

Born at New Ulm, Minn., May 19, 1886. Son of Joseph John and Katherine Veronica (McGrath) Meighen. Attorney-at-law. Married, March 24, 1917, Lucy Ann Welch.

Walter Joseph Madden, LL.B. [George Washington Univ.]; LL.M. [Georgetown Univ.], Washington, D. C.

2611 Adams Mill Road.

Born at Eyata, Minn., September 13, 1893. Son of Martin Francis and Mary Ellen (Purcell) Madden. Secretary to Chief of Division of Foreign Intelligence, Department of State, Washington, D. C.

Jay Edward Reeves, LL.B., Groton, S. D.

Born at Groton, S. D., May 25, 1886. Son of James Dean and Bertha (Snyder) Reeves. Attorney-at-law and editor of *Groton Independent*. State Senator, 1917–19. State Auditor of South Dakota, 1919 to date. Married, October 6, 1915, Myrtis Louise Geib.

Richard Dominic Manahan, LL.B., Rochester, Minn.

Griffin Building.

Born at Chatfield, Minn., September 20, 1889. Son of John Richard and Honoria (Halloran) Manahan. Attorney-at-law. Captain, 55th M. G. Bn., 19th Division, May 13, 1917, to January 29, 1919. Married, April 6, 1918, Luella Katherine Spillane.

John Fitzgerald, Janesville, Wis.

Born at Monticello, Wis., October 31, 1884. Son of M. H. and Ella T. (Ludden) Fitzgerald. Attorney-at-law. Married, June 16, 1919, Addie McKeenan.

Harry Morton Griffith, B.S. [Valparaiso Univ.]; LL.B. [St. Paul College of Law], Minneapolis, Minn.

4106 Linden Hills Boulevard.

Born at Brooksville, Ky., June 21, 1889. Son of Dennis and Ida May (Collins) Griffith. Attorney-at-law. Assistant County Attorney, Hennepin County, Minn. Second Lieutenant, 33d F. A., May 11, 1917, to December 4, 1918. Married, May 14, 1918, Margaret Lucile Hughes.

Eugene Sherman George, LL.B. [St. Paul College of Law], Ft. Worth, Tex.

48 Petroleum Building.

Born at Alpha, S. D., July 11, 1889. Son of William Wallace and

Josephine (Kribs) George. Attorney-at-law. Oil producer. Commissioned First Lieutenant, Infantry, November, 1917; assigned to 41st Infantry; instructor, C. O. T. C.; discharged May 30, 1919. Relative in Fraternity, brother, James M. George, Alpha Sigma, '10.

Julian Aberdeen Anderson, Milan, Minn.

Born at Milan, Minn., June 3, 1891. Son of Thorlejoen and Elizabeth Anderson. Cashier, State Bank of Milan, Minn. Married, June 18, 1913, G. Luverne Dale.

1915.

Burt Elliott Eaton, Rochester, Minn.

222 First Street.

Born at Rochester, Minn., February 17, 1891. Son of William and Roselia (Thomas) Eaton. Attorney-at-law. Married, May 27, 1918, Leota Kirlin.

Elmer Rennix Bullis, Sandstone, Minn.

Born at Sandstone, Minn., May 15, 1890. Son of Mathew and Sarah (Rennix) Bullis. Attorney-at-law. Served as First Lieutenant, Three Hundred and Fifty-first Infantry, A. E. F., during the World War.

Erwin Clinton Parker, A.B., LL.B., Browns Valley, Minn.

Born at Browns Valley, Minn., February 1, 1890. Son of Andrew and Margaret (Garrison) Parker. Commissioned Second Lieutenant November 27, 1917; assigned to 361st Infantry, 91st Division and to 7th Bn., 166th Depot Brigade; discharged December 10, 1918.

Raymond Edelbert Luiten, DD.S., Brownton, Minn.

Born at Glencoe, Minn., December 18, 1892. Son of John and Mary (Brandt) Luiten. Dentist. Served as First Lieutenant, Dental Corps, September 18, 1918, to April 21, 1919, Camp Dodge, Iowa.

Harry Latimer Stoner, A.B., Detroit, Minn.

Born at Amboy, Minn., December 30, 1892. Son of Harry Stoke and Edith (Aldene) Stoner. Officer, U. S. Army. Captain, Fourteenth U. S. Infantry, Regular Army. Married, June 16, 1919, Kathleen Dempsie. Relative in Fraternity, brother, Earl A. Stoner, Alpha Sigma, '22.

Haydn Olin Duke, A.B., Chinook, Mont.

Born at Livingston, Mont., September 9, 1891. Son of William Henry and Anna Belle Duke. Commissioned Captain, Infantry,

November, 1917; assigned to 363d Infantry; discharged March 1, 1919.

Lee Randall Pemberton, A.B., Minneota, Minn.

Born at St. Paul, Minn., in 1884. Son of John and Elvira (Lenfest) Pemberton. Superintendent of Public Schools. Married, January 2, 1917, Margaret Johnson.

*Howard Edward Clark, B.S. [Macalester Coll.]; A.M., Eden Prairie, Minn.

Born in Tacoma, Wash., September 13, 1891. Son of Robert John and Annie (Glenn) Clark. Superintendent of Schools, Rugby, North Dakota, 1915–17. Commissioned Lieutenant, Infantry, August 15, 1917; transferred to F. A. and to aviation; he was killed in an aeroplane accident in France in the summer of 1918.

Frank Beattie Morrissey, B.S., B.M., M.D., St. Paul, Minn.

914 Lowry Building.

Born at Bloomington, Wis., September 5, 1891. Son of Adelbert and Mary Johanna (Dortland) Morrissey. Physician. Commissioned First Lieutenant, M. C., July 27, 1918; assigned to 78th Infantry; discharged, March 10, 1919. Married, September 2, 1920, Mary E. Haas.

1916.

Harold Birkeland, Minneapolis, Minn.

3509 Tenth Avenue, South.

Born at Badger, Iowa, November 2, 1891. Son of Kent B. and Jennie Katharine (Larsen) Birkeland. Served as Second Lieutenant, aviation, during World War.

Carl William Hayden, A.B., Tsingtao, China.

International Banking Corporation.

Born at Glencoe, Minn., September 20, 1892. Son of Frank Walker and Amelia (Bauer) Hayden. In charge of Branch of International Banking Corporation, Tsingtao, China.

Elmer Lloyd Williams, A.B. [Knox College]; LL.B., Minneapolis, Minn.

207 Palace Building.

Born at Mt. Pulaski, Ill., January 27, 1901. Son of James Wesley and Maud (Kansas) Williams. Attorney-at-law. During the World War served as Second Lieutenant, United States Marine Corps, Aviation Section. Married, June 28, 1920, Margaret Watie Stodder.

Arthur Emanuel Engebretson, Lake Park, Minn.

Born at Lake Park, Minn., December 6, 1891. Son of Ole and Julia (Breken) Engebretson. Agricultural Director, Wells, Minn., 1917–18. Inducted into service, February 25, 1918. M. G. O. T. C., Camp Hancock, Ga., July 15, 1918; commissioned Second Lieutenant, Infantry reserve, November 24, 1918.

Arthur John Huderle, DD.S., Hutchinson, Minn.

Born at Hutchinson, Minn., December 5, 1894. Son of John and Susan Huderle. Dentist. Commissioned First Lieutenant, Dental Corps, September, 1917; in active service, September 6, 1918.

Lester Leonard Larson, LL.B., DD.S., Minneapolis, Minn.

4749 South Aldrich Street.

Born at Minneapolis, Minn., March 2, 1888. Son of John and Amanda (Bloomquist) Larson. Dentist. Served in Dental Corps, U. S. A., during the World War as First Lieutenant. Married, June 24, 1916, Letha Duke.

Joseph Earl Cummings, A.B., A.M., Minneapolis, Minn.

928 Franklin Terrace.

Born at Verdi, Minn., July 3, 1889. Son of Thomas James and Catherine (Lortscher) Cummings. Instructor, Department of Economics, University of Minnesota, 1919 to date. Private, Company M, 351st Infantry, November, 1917; Company K, 346th Infantry, December, 1917; Second Lieutenant, Infantry, 9th Training Bn., 156th Depot Brigade, June to September, 1918; First Lieutenant, September, 1918; discharged December 14, 1918. Married, August 15, 1918, Pearl Thompson.

William Lester Webb, DD.S., Fairmont, Minn.

815 Albion Avenue.

Born at Amiret, Minn., September 23, 1893. Son of Frank Watson and Inez Webb. Dentist. Married, June 19, 1917, Valeria Elnora Kahl. Relative in Fraternity, brother, Marshall A. Webb, Alpha Sigma, '21.

Carl Gustav Adolph Swendseen, B.S., B.M., M.D., Minneapolis, Minn.

621 River Boulevard, S. E.

Born at St. James, Minn., December 9, 1894. Son of Carl John and Ida Severina (Benzon) Swendseen. Physician. Eye, ear, nose and throat specialist. Commissioned Lieutenant, j. g., Medical Corps, U. S. N. R., May, 1918; promoted to Lieutenant, October 1, 1918.

1917.

Norris Kenneth Carnes, B.S. in Agri., St. Paul, Minn.

2089 Carter Avenue.

Born at Royalton, Minn., May 9, 1895. Son of Jewett Norris and Nellie Francisco (Wakefield) Carnes. Commissioned Second Lieutenant, F. A., August 15, 1917; assigned to 102d F. A., A. E. F.; promoted to First Lieutenant, July 7, 1918, and to Captain, February 22, 1919; cited 26th Division G. O. No. 74, August 31, 1918; discharged April 17, 1919.

Fayette James Meade, B.S., Alexandria, Minn.

Born at Alexandria, Minn., November 29, 1894. Son of Frederick Charles and Beccie Wilson (Godward) Meade. Farmer. Married, April 23, 1917, Lillian Elmina Cullings.

Clarence Julius Gustav Reiter, Rochester, Minn.

432 Second Street, S. W.

Born at Rochester, Minn., August 26, 1892. Son of Julius John and Reiter and Bertha (Kruger) Reiter. Managing Editor, Rochester *Daily Bulletin*. Served as a Private at Camp Dodge, Iowa, during the World War. Married, May 6, 1918, Clara Louise Anstette.

Philip Ashworth Schweickhard, Chisholm, Minn.

Born at Mankato, Minn., April 29, 1891. Son of Daniel Louis and Mary Isabelle (Ashworth) Schweickhard. Principal, Public Schools, Chisholm, Minn. Candidate, S. C. O. T. C., Yale University, September to December, 1918. Commissioned Second Lieutenant, S. R. C., December 17, 1918. Married, Clara Brockway, August 15, 1917.

Ralph William Sweet, San Francisco, Cal.

University of California Hospital.

Born at Rochester, Minn., January 11, 1892. Son of Rodolph N. and Ella Wilhelmena (Hance) Sweet. Head of Medical Illustrating Department, University of California Medical School, 1917 to date.

Philip McFarlane Oviatt, A.B., Huron, S. D.

63 Dakota Avenue.

Born at Huron, S. D., May 31, 1895. Son of Sidney Salisbury and Nellie (McFarlane) Oviatt. U. S. Army Officer. Second Lieutenant, 57th Infantry, August 9, 1917, to April 1, 1918; First Lieutenant and Captain, 37th Infantry, April 1, 1918, to date.

Alonzo Gaskell Grace, A.B., A.M., Bismarck, N. D.

522 Fifth Street.

Born at Morris, Minn., August 14, 1895. Son of Judge Richard Henry and Sarah Elizabeth (Murphy) Grace. Enlisted August 25, 1917, in One Hundred and Thirty-fifth Infantry; Sergeant, 10th F. A., December 20, 1918. Relative in Fraternity, brother, R. Virgil Grace, Alpha Sigma, '20.

William Henry Wallace Holley, B.S. [Macalester Coll.]; M.D., East Grand Forks, Minn.

614 Dover Avenue.

Born at East Grand Forks, Minn., August 31, 1890. Son of William and Margaret (Wallace) Holley. Physician. Commissioned Lieutenant, j. g., Medical Corps, U. S. N., April 11, 1917; promoted to Lieutenant, February 1, 1918; served with U. S. submarine chasers in Adriatic Sea.

Frank Le Roy Miller, A.B., Buffalo, N. D.

Born at Buffalo, N. D., January 26, 1892. Son of William Harvey and Nickoline (Schmidt) Miller. Private, Supply Company, 303d Q. M. C., A. E. F., April 8, 1918, to August, 1919.

Ralph Wenzel Rogers, B.S., Minneapolis, Minn.

2409 Garfield Avenue.

Born at Aitkin, Minn., June 24, 1892. Son of William Allison and Katie (Spey) Rogers. Second Lieutenant, First Lieutenant and Captain, 76th F. A., Regular Army, August, 1917, to September, 1918; Major, F. A., 44th F. A., and General Staff, Washington, D. C., September, 1918, to date. Married, December 18, 1917, Vera H. Smollett.

Stanford Charles Halverson, Minneapolis, Minn.

1214 Fourth Street, S. E.

Born at Dawson, Minn., June 19, 1893. Son of Charles and Julia B. (Olson) Halverson. With Bank of Dawson, Dawson, Minn. Relative in Fraternity, brother, Walter S. Halverson, Alpha Sigma, '19.

1918.

Harry Anthony Daniels, B.S., Two Harbors, Minn.

Born at Staples, Minn., March 7, 1896. Son of Edgar Anthony and Helen Grant (Mayhew) Daniels. Served in Medical Corps as Private, October, 1917, to December, 1918.

George Wesley Hauser, B.S., Minneapolis, Minn.

1214 Fourth Street, S. E.

Born at Council Bluffs, Iowa, February 24, 1893. Son of Andrew Lohrer and Emma Christina (Guerney) Hauser. Manager of lumber yard, Thompson Lumber Company, Minneapolis, Minn. Served as Ensign, U. S. N. R.; released December 16, 1918. Married, June 28, 1919, Edna Lucille Burch.

William Stephen Dwan, Two Harbors, Minn.

Born at Two Harbors, Minn., March 23, 1895. Son of John and Helen Rebecca (Stockdale) Dwan. Enlisted as wagoner in 10th Engineers (Forestry), July 24, 1917. Sailed for France Nov. 10, 1917; discharged Feb. 15, 1919. Relatives in Fraternity, brothers, John C. Dwan, Alpha Sigma, '13, Charles W. Dwan, Alpha Sigma, '18, and Ralph H. Dwan, Alpha Sigma, '23.

Sidney Brown Heywood, A.B., Minneapolis, Minn.

3212 Harriet Avenue.

Born at Minneapolis, Minn., February 25, 1897. Son of Charles Herbert and Millie May (Melvin) Heywood. Served as Ensign, U. S. N. R.

Marcellus Randle Toland, Caddo, Tex.

Swensondale Oil Company.

Born at San Jacinto, Cal., September 27, 1892. Son of Dr. Marcellus Randle Toland and Maude Blanche Gaines. With Swensondale Oil Company of Fort Worth, Tex. Private, Company A, 340th M. G. Bn., September 5, 1917; Sergeant, September 30; overseas, June 4, 1918; in St. Mihiel drive. Married, June 20, 1917, Edith Mitchell.

Charles Walter Dwan, Two Harbors, Minn.

Born at Two Harbors, Minn., November 9, 1893. Son of John and Helen Rebecca (Stockdale) Dwan. Enlisted in Ordnance Department, July 23, 1917; sailed for France in February, 1918; rank, Ordnance Sergeant; arrived in States July 19, 1919. Relatives in Fraternity, brothers, John C. Dwan, Alpha Sigma, '13, William S. Dwan, Alpha Sigma, '18, and Ralph H. Dwan, Alpha Sigma, '23.

*Walter Wisner Denny, A.B. [Drake Univ.]; B.S., Des Moines, Ia.

Born at Des Moines, Iowa, September 26, 1891. Son of Charles Oscar and Kansas Lily (Wisner) Denny. Medical student. Served in Medical Enlisted Corps, 1917–1918. Died at St. Paul, Minn., January 26, 1920.

1919.

Frank Clinton Hughes, Boone, Colo.

Born at Minneapolis, Minn., April 18, 1894. Son of Frank and Anna Elizabeth (Wirt) Hughes. Enlisted in Naval Aviation as aerial mechanic, February, 1918. Qualified as Chief Machinist Aerial Gunnery Engineer; discharged January 15, 1919.

Erwin Harm Schacht, Red Wing, Minn.

741 Central Avenue.

Born at Red Wing, Minn., April 26, 1896. Son of John Henry and Minnie (Stephen) Schacht. Commissioned Second Lieutenant, Infantry, August 15, 1917; assigned to 338th M. G. Bn., 88th Division; in A. E. F. from August 15, 1918. Relative in Fraternity, brother, Herbert A. Schacht, Alpha Sigma, '22. Married, October 1, 1919, Bernice Teal.

Grant Conrad Helming, Mott, N. D.

Born at Waukon, Iowa, February 24, 1895. Son of George J. and Lena M. (Heiser) Helming. Assistant Cashier, State Guaranty Bank, Mott, N. D. In service May 4, 1918, to June 21, 1919, as Drum-Major Sergeant, 54th Infantry Band, 6th Division Regulars.

Russell Davis Baker, Decorah, Iowa.

Born at Dastalia, Iowa, December 13, 1896. Son of Albert Clark and Maude Alice (Davis) Baker. In lumber business. Served as Second Lieutenant, Infantry, assigned to 19th M. P., Camp Dodge, Iowa, during World War.

Stanton Calvin Muir, Hunter, N. D.

Born at Hunter, N. D., August 6, 1896. Son of William Cyrus and Myrtie (Finch) Muir. Farmer. Married, August 6, 1918, Irene Mauree Smith.

Walter Stanton Halvorson, Rapid City, S. D.

Box 627.

Born at Dawson, Minn., June 19, 1893. Son of Charles and Julia B. (Olson) Halvorson. President of Charles Halvorson Company. Assistant Manager of Olson Company, eleven store system. Served in U. S. N., Aviation, A. E. F. Relative in Fraternity, brother, Stanford C. Halvorson, Alpha Sigma, '17.

Stanley Francis Casey, Saint Paul, Minn.

45 South Lexington Avenue.

Born at Minneapolis, Minn., July 27, 1896. Son of Major James Casey and Alice Cannon. Served as Corporal, Detachment No. 1, A. S. A. P., October 19, 1918, to February 27, 1919.

Harlan Cass Hansen, B.S., Minneapolis, Minn.

2879 Irving Avenue.

Born at Anita, Iowa, September 3, 1892. Corporal, 36th Company, 20th Engineers, July 18, 1917; overseas September 9, 1917, to February 19, 1919, when discharged.

1920.

Oscar Ludvig Buhr, B.S., Minneapolis, Minn.

1033 Fifteenth Avenue, S. E.

Born at Theresa, Wis., October 18, 1892. Son of Mathias and Barbara (Kuechenberg) Buhr. Executive Secretary of the University of Minnesota and Secretary of Board of Regents. Served as Seaman, second class, U. S. N. Auxiliary reserve, April 21 to December 13, 1918; Candidate for Ensign at signing of armistice. Relative in Fraternity, brother, Leo M. Buhr, Alpha Sigma, '22.

Richard Virgil Grace, Bismarck, N. D.

522 Fifth Street.

Born at Morris, Minn., January 10, 1897. Son of Judge Richard Henry and Sarah Elizabeth (Murphy) Grace. Served as Ensign and aviator, Northern Bombing Group, 32d Division, A. E. F.; wounded, November, 1918. Relative in Fraternity, brother, Alonzo G. Grace, Alpha Sigma, '17.

Neal Ashley Arntson, Red Wing, Minn.

1025 East Avenue.

Born at Red Wing, Minn., November 27, 1898. Son of Emanuel and Nelia Esther (Reil) Arntson. Commissioned Second Lieutenant, Infantry, September 16, 1918.

Gerald Fosten Case, Minneapolis, Minn.

1214 Fourth Street, S. E.

Born at Great Falls, Mont., February 15, 1896. Son of John J. and Anne (Tracy) Case. Enlited May 2, 1917, in U. S. Marine Corps. Discharged August 13, 1919. Served with 5th Marines, 2d Division at Château-Thierry, Soissons, St. Mihiel, Champagne and Meuse-Argonne; Army of Occupation.

Edward Jerome Johns, Litchfield, Minn.

Born at Milbank, S. D., April 13, 1898. Son of William H. and Bertha (Gibbs) Johns. Enlisted in U. S. Marine Corps, April 27, 1917; landed in France August 20, 1917; wounded in battle of Château-Thierry, June 6, 1918; sailed for U. S. on U. S. S. *Mount Vernon* September 6, 1918. Torpedoed on September 7, 1918; returned to France and sailed on U. S. S. *Leviathan* on September 12, 1918.

Roscoe Everett Schwanbeck, Plainview, Minn.

Born at St. Charles, Minn., June 17, 1897. Son of Emil W. and Elizabeth (Hanneman) Schwanbeck. Farmer. S. A. T. C., University of Minnesota, 1918.

Lawrence Lloyd Footh, B.S., Westbrook, Minn.

Born at Worthington, Minn., November 16, 1897. Son of Henry William and Sophia (Newbauer) Footh.

Walter Edward Beneke, B.S., Rochester, Minn.

503 Second Street, N. W.

Born at Rochester, Minn., May 22, 1897. Son of Edward William and Frances (Ripley) Beneke. Served in U. S. N. R., May, 1918, to January, 1919.

John Stanley Donahoe, Minneapolis, Minn.

3404 Columbus Avenue.

Born at St. Paul, Minn., April 5, 1897. Son of John and Margaret (Hughes) Donahoe. Served as Quartermaster, second class, Aviation, U. S. N. R.

Gates Ensign Hunt, B.S., Minneapolis, Minn.

1214 Fourth Street, S. E.

Born at Aberdeen, S. D., December 4, 1897. Son of Asa George and Agnes (Shields) Hunt. S. A. T. C., University of Minnesota, 1918.

Gideon Munn Gilbert, Glencoe, Minn.

Born at Glencoe, Minn., September 13, 1894. Son of Luther William and Nettie (Richardson) Gilbert.

Hamilton Cummins, La Porte City, Ia.

Born at La Porte City, Ia., May 4, 1894. Son of Melford Leon and Ida Viola (Hamilton) Cummins.

Frederick Anthony Curtis, B.S., Stillwater, Minn.

Born at Stillwater, Minn., July 4, 1899. Son of Thomas William and Mary (Noonan) Curtis. Served as Second Lieutenant, Infantry, U. S. A., September 20 to December 18, 1918.

1921.

Donald Gasman Tollefson, Rochester, Minn.

603 South Grove Street.

Born at Rochester, Minn., May 8, 1898. Son of Richard Lodner and Carrie Tollefson. Commissioned Second Lieutenant, Infan-

try, September 16, 1918; stationed at Motor Transport School, Valparaiso, Indiana; discharged December 23, 1918.

Dudley Colegrove Hale, Waukon, Iowa.

Born at Waukon, Iowa, August 15, 1898. Son of Charles Jenkins and Olive (Colegrove) Hale.

Marshall Alfred Webb, Tracy, Minn.

Born at Amiret, Minn., June 30, 1898. Son of Frank Watson and Inez (Marshall) Webb. S. A. T. C., University of Minnesota and C. O. T. S., Camp Pike, Ark., 1918. Relative in Fraternity, brother, Dr. William L. Webb, Alpha Sigma, '16.

Fred August Enke, Rochester, Minn.

709 West Center Street.

Born at Rochester, Minn., July 12, 1898. Son of William Fred and Emma Edna Enke. S. A. T. C., University of Minnesota, 1918.

Herman Peter Radtke, New Ulm, Minn.

Born at Walnut Grove, Minn., November 26, 1896. Son of Fred and Minnie Bertha (Burmeister) Radtke.

Arthur Louis Whiton, Rochester, Minn.

902 East Center Street.

Born at Viola, Minn., August 24, 1895. Son of Edwin Carleton and Minnie (Robinson) Whiton. Served as First Lieutenant, A. S. M. A.; pilot, chasse group, 27th Squadron, A. E. F.; shot down at Château-Thierry; prisoner in Germany.

Russell Maul Collins, Minneapolis, Minn.

3010 West Forty-third Street.

Born at Bennett, Neb., March 15, 1899. Son of Edward Jerome and Josephine Mary (Maul) Collins. S. A. T. C., University of Minnesota, 1918.

Dean Ulland Bakke (A), Detroit, Minn.

Born at Buffalo Center, Iowa, November 10, 1897. Son of John E. and Julia Ann (Ulland) Bakke. Enlisted U. S. N. R., May 3, 1918; discharged December 21, 1919.

Frank Colton Chatman, Osage, Iowa.

Born at Orchard, Iowa, July 9, 1898. Son of Alfred and Harriet Diana (Colton) Chatman. S. A. T. C., University of Minnesota, 1918.

Clarence McKinley Movius, Lidgerwood, N. D.

Born at Aberdeen, S. D., September 3, 1897. Son of Ernest Fred and Mary (Rosenkranz) Movius.

Paul Clark Nelson, Minneapolis, Minn.

1214 Fourth Street, S. E.

Born at Chicago, Ill., January 18, 1898. Son of Hugh and Nellie (Morgan) Nelson. Enlisted July 1, 1918, U. S. N. R. as Electrician (radio) second class; discharged December 23, 1918.

Ralph Emerson Gould, Des Moines, Iowa.

1412 Des Moines Street.

Born at Luana, Iowa, March 8, 1896. Son of Wilbur Samuel and Edna (Earle) Gould. Served in Company K, Second Training Battalion, Camp Pike, Ark.

1922.

Leo Mathias Buhr, Minneapolis, Minn.

1033 Fifteenth Avenue, S. E.

Born at Theresa, Wis., February 18, 1899. Son of Mathias and Barbara (Kuechenberg) Buhr. S. A. T. C., University of Minnesota, 1918. Relative in Fraternity, brother, Oscar L. Buhr, Alpha Sigma, '20.

Lester John Friedl, Gibbon, Minn.

Born at Gibbon, Minn., September 10, 1899. Son of John and Marie (Murset) Friedl. S. A. T. C., University of Minnesota, 1918.

Herbert Adolph Schacht, Red Wing, Minn.

741 Central Avenue.

Born at Red Wing, Minn., April 18, 1900. Son of John Henry and Minnie Alvina (Stephen) Schacht. S. A. T. C., University of Minnesota, 1918. Relative in Fraternity, brother, Erwin H. Schacht, Alpha Sigma, '19.

Louis Wylie Aldrich, Aberdeen, S. D.

612 Second Avenue, S. E.

Born at Aberdeen, S. D., April 18, 1898. Son of Alva Nelson and Louise Adams (Wylie) Aldrich.

Frank Thomas Moran, Waseca, Minn.

401 Second Street, North.

Born at Winona, Minn., June 3, 1898. Son of Thomas Charles and Kathryn Laretto (White) Moran. Served from July, 1918, to January, 1919, as Private in U. S. Army.

Earl Ayres Stoner, Detroit, Minn.

Born at Buffalo Center, Iowa, February 14, 1899. Son of Harry Stokes and Edith Aldine (Latimer) Stoner. Served as Cadet Army Aviation Officers' Training School, 1918. Relative in Fraternity, brother, Harry L. Stoner, Alpha Sigma, '15.

1923.

Vincent Adellan Snell, Minneapolis, Minn.

1214 Fourth Street, S. E.

Born at Lake Park, Minn., May 8, 1899. Son of Albert Faucett and Annie Cecilia (Markley) Snell. Served in U. S. N., August 2, 1917, to December 31, 1918, as Seaman, first class, Gun Pointer.

Leo Ludwig Simonet, Stillwater, Minn.

612 South Third Street.

Born at Stillwater, Minn., July 2, 1900. Son of Ludwig and Laura (Wieland) Simonet.

Howard Lewis Hanson, Stillwater, Minn.

609 South Broadway.

Born at Stillwater, Minn., May 10, 1901. Son of Lewis Edward and Hildegard Olivia (Lillengren) Hanson.

Donald Day Goodnow, Hutchinson, Minn.

Born at Hutchinson, Minn., August 21, 1899. Son of Mertor Stearns and Caroline (Day) Goodnow. Served in Radio Branch, U. S. N. during the World War.

Robert Bruce Stevens, Winona, Minn.

1067 West Seventh Street.

Born at Rochester, Minn., November 14, 1899. Son of Andrew and Myra (Jenkins) Stevens.

Glenn Baker Hicks, Winona, Minn.

Born at Sleepy Eye, Minn., March 30, 1899. Son of Edward Baker and Celia Hicks.

Thomas Hawley Canfield, Jr., St. Paul, Minn.

State Fair Grounds.

Born at Lake Park, Minn., August 31, 1901. Son of Thomas Hawley and Elizabeth Mary (Norton) Canfield.

Ralph Hubert Dwan, Two Harbors, Minn.

Born at Two Harbors, Minn., August 4, 1901. Son of John and Helen Rebecca (Stockdale) Dwan. Relatives in Fraternity, brothers, John C. Dwan, Alpha Sigma, '13, Charles W. Dwan, Alpha Sigma, '18, and William S. Dwan, Alpha Sigma, '18.

Lewis Wallace Tifft, Glencoe, Minn.

Born at Glencoe, Minn., September 20, 1898. Son of Wallace L. and Ida (Child) Tifft. Served as Private, U. S. M. C. during the World War.

Robert Lewis Van Fossen, Minneapolis, Minn.

2115 Blaisdell Avenue.

Born at Minneapolis, Minn., July 4, 1898. Son of Lewis Jay and Luella Jane (Bradly) Van Fossen.

ALPHA TAU CHAPTER HOUSE
Stanford University

Alpha Tau Chapter

LELAND STANFORD JUNIOR UNIVERSITY

STANFORD UNIVERSITY, CALIFORNIA

Instituted May 15, A. D. 1915.

CHARLES FREDERICK BEVAN

ALVA EMRICK BARZEN

EDWIN LAWRENCE BOWES

WILLIAM KETCHAM BOWES

IVAN HULSMAN

ROWLAND WELLS HAEGELE

MILTON CURTISS GUNN

EARL TAYLOR JOHNSTON

FOREST ELLSWORTH PAUL

ARTHUR WILLIAM PALM

JAMES VINCENT WOOD

EDGAR GEORGE GIBSON

LESLIE CHARLES ROGERS

WILLIAM HENRY GIBSON

EYBERT BAILEY CLARK, Jr.

CHARLES WHIPPLE PHILIP

LOWELL MORE WASHBURN

OTTO SOUTHERLAND WITHERELL

History of Alpha Tau Chapter

In the spring of 1912 E. Harvey Mitchell transferred from the University of California to take up his studies at the Leland Stanford Jr. University. It is to this move that the real beginning of the Alpha Tau Chapter may be traced, for without Brother Mitchell's leadership and initiative, it is very doubtful that the new chapter would have been possible. During the spring of that year he had carefully studied the fraternity situation at Stanford, and by the fall semester he had more or less definite ideas formulated in relation to the foundation of a new organization which some day might become a chapter of this fraternity. He gathered around him L. L. Stewart, '13, Charles F. Bevan, '14, Ivan Hulsman, '15 and W. A. Harper, '16, and with these men as a nucleus informal meetings were held with the idea of locating a permanent living place upon the campus; very shortly new men were interested in the plan — these were, E. L. Bowes, '15, W. K. Bowes, '15, M. C. Gunn, '16, E. T. Johnston, '16 and J. V. Wood, '16.

In formulating plans for this new society, which afterwards came to be known as The Lodge, very valuable assistance was given by the men of other fraternities on the campus, and also by a few members of the faculty. It was ascertained that the home of the local chapter of Phi Gamma Delta would soon be vacated upon the completion of their new house, and negotiations were soon concluded whereby The Lodge was to take over their old home, and also a considerable part of their furniture and equipment. It so happened, that on the return of the members of this new local organization from their Christmas vacation that everything was in readiness to move in the new home at 18 Alvarado Row.

As was to be expected the first semester of the existence of The Lodge was one of many difficulties and problems —

several of the men who had intended to join the new organization withdrew, and the first few weeks were ones of discouragement. However, the eleven men worked together as a single unit, each one lending his co-operation to the utmost and also supplying generously the very necessary financial aid. Additional members were taken in, and by the end of the first semester of 1913, The Lodge was a really going organization. It was during this time that the affiliation of Brother Mitchell with Alpha Lambda Chapter became known, and the matter of making application to the Phi Kappa Sigma Fraternity was informally discussed.

In the fall of that year, new members were initiated into the group. The University authorities had redecorated and improved the house, and new equipment and furniture was purchased. It was at this time that The Lodge started in earnest to take an important part in college activities, and the permanence of the organization was assured. Practically all of the older men had returned, and each without exception gave his unselfish support to the plans and maintenance of this new house. During these months due to Brother Mitchell, a spirit of friendliness and interest between Alpha Lambda Chapter and the local club became very apparent. Members of each organization exchanged visits, and by the first of 1914 The Lodge had fully determined to apply for a local chapter of Phi Kappa Sigma at Stanford; this petition was duly forwarded to the convention then being held in the East, which postponed action on this petition for a year.

During 1914 The Lodge had come to be recognized as an organization of great promise on the campus. New members were obtained in active competition with the other local chapters — their influence in college affairs and activities was greatly becoming more and more prominent, and this local society had never been in a more flourishing condition. Many of the older men from the Alpha Lambda Chapter by their frequent visits had given valuable advice, and the prosperity which The Lodge enjoyed was in no small part due to the assistance which they gave.

In the spring of 1915 word was received from the fra-

ternity headquarters in the East that the petition of The Lodge had been unanimously approved by all of the other chapters, and in May of that year Alpha Tau Chapter of Phi Kappa Sigma was formally installed. The installation committee consisted of Thomas Buck, Alpha Delta, '01, Summerfield F. Norwood, Alpha Zeta, '07 and Maurice E. Harrison, Alpha Lambda, '08.

From this time until the spring of 1917 the Chapter continued to strengthen its organization and improve its personnel. While there were rumors of war with Germany, and speculations about its effects on fraternities, it was not until the formal declaration, that the Chapter's members started to leave in numbers. A few of the brothers had already gone across in ambulance units, but it was the first series of Officers' Training Camps which started a dash for the service.

In the fall the Chapter opened its doors with only thirteen men. Five more were initiated but of these eighteen all were in the service before the close of the scholastic year. On October 19, 1917, at the Founders' Day Banquet, the Alpha Lambda and Alpha Tau Chapters had their last formal get-together for two years.

It was not until January 5, 1919, that the Chapter once more became active. At this time eighteen of the members had already been discharged, and were back to continue their studies when the University opened. In a short time these men were able to build the Chapter up to its normal pre-war strength, and the future once more looked bright. Phi Kappa Sigma was one of the first to regain its activity with the result that instead of being the youngest chapter at Stanford it immediately became a leader.

In the spring an interfraternity conference was organized by Brother L. C. Rogers, '17, which formulated new rushing rules. In the fall the new system which prohibited the pledging of men prior to one semester's residence went into effect. This put all the fraternities on a fair competitive basis, and results again were indicative of Alpha Tau's high position. The strong financial position made it possible to put the chapter house in good condition, and allowed the Chapter to spend the

necessary money for rushing. Seven men were pledged including the Freshmen football Captain and others who had made themselves prominent in activities.

With the winter came numerous statements from the President of the University that seemed to indicate his desire to remove fraternities and sororities from Stanford. Later in the year the President's policies apparently changed, for by the coming of the summer vacation he had given fraternity men to understand that fraternities would be fostered by the University's officers so long as they made an earnest effort to be an asset to the college community.

It is therefore quite certain that in the future Phi Kappa Sigma's representative at Stanford will continue to be a leader of fraternity chapters there as it has been in the past.

Alpha Tau Chapter

1914.

Charles Frederick Bevan, A.B., Baltimore, Md.

1301 Linden Avenue.

Born at Baltimore, Md., September 3, 1892. Son of William Francis and Sallie Dickerson (Poole) Bevan. Engineer with Hope Construction & Refining Company. Served as Second Lieutenant, Engineer Corps and Second Lieutenant, Tank Corps, U. S. A., during the World War.

Harry John Bordé, A.B., J.D., Santa Monica, Cal.

Born at Truckee, Cal., November 15, 1891. Son of Harry John and Rosamond (Lehman) Bordé. Attorney-at-law. Enlisted April 26, 1917; commissioned Second Lieutenant, Q. M. C., August 15, 1917; promoted to First Lieutenant, August 11, 1918; discharged April 2, 1919. Married, December 1, 1917, Evelyn Elizabeth Jamieson.

William Brace, A.B.; LL.B. [Northwestern], Evanston, Ill.

2763 Broadway Avenue.

Born at Chicago, Ill., January 17, 1893. Son of William and Margaret (Thomas) Brace. Attorney-at-law. Served as Chief Yeoman, U. S. N. R., during the World War.

Lloyd Lincoln Stewart, A.B.; A.M. [California], Berkeley, Cal.

1610 La Loma Avenue.

Born at Peru, Ind., September 13, 1889. Son of Lincoln L. and Mary Runyon (Smith) Stewart. Mining engineer and geologist. Civilian Inspector, Ordnance Department, June to November, 1918. Married, August 11, 1918, Florence Louise Van Dyne.

Alva Emrick Barzon, A.B., Pasadena, Cal.

1545 North Los Robles.

Born at Cleveland, Ohio, October 21, 1890. Son of Emrick Joseph and Lorana Ruth (Sabin) Barzon. With War Department as civilian, 1918; U. S. Railroad Administration, 1919.

1915.

Edwin Lawrence Bowes, A.B., Evanston, Ill.

801 Hinman Avenue.

Born at Chicago, Ill., November 2, 1892. Son of Edwin Jonathan and Gertrude (Ketcham) Bowes. Mortgage banker. In military service September, 1917, to June, 1919; overseas with 1st Army, Headquarters Regiment, Company M, March, 1918. Relative in Fraternity, brother, William K. Bowes, Alpha Tau, '15.

William Ketcham Bowes, A.B., San Francisco, Cal.

Crocker Building.

Born at Chicago, Ill., November 2, 1892. Son of Edwin Jonathon and Gertrude (Ketcham) Bowes. Pacific Coast Manager of the loan department, S. W. Straus and Company. Served in Motor Transport Corps, as Sergeant, October, 1918, to January 31, 1919. Relative in Fraternity, brother, Edwin L. Bowes, Alpha Tau, '15.

Ivan Hulsman, Susanville, Cal.

Born at Susanville, Cal. Son of J. F. and Hannah (Vogt) Hulsman. Mining engineer. Served as Private, Headquarters Company, 13th F. A. Brigade; discharged January 18, 1919. Married, March 7, 1918, Helen Clarise Pinneo.

Rowland Wells Haegele, A.B., Cascade, Mont.

Born at Helena, Mont., September 28, 1892. Son of George Adam and Clemency Movbra (Rowland) Haegele. Farmer and stockman. Sigma Xi. Married, November 28, 1918, Kathryn Adele Harner.

1916.

Milton Curtiss Gunn, Helena, Mont.

433 Clarke Street.

Born at Helena, Mont., August 8, 1893. Son of Milton Samuel and Lena (Curtiss) Gunn. Enlisted May 6, 1917; First Lieutenant and C. O., M. T. Company 413, A. E. F.; in four major operations; discharged July 13, 1919.

Earl Taylor Johnston, Cottonwood Falls, Kans.

Born at Cottonwood Falls, Kans., July 15, 1891. Son of Emmett Bruce and Alice (Taylor) Johnston. In American Field Service with French Army, 1917.

Forest Ellsworth Paul, A.B., Pacific Grove, Cal.

216 Carmel Avenue.

Born at Emerson, Neb., September 28, 1893. Son of John Knox

and Florence May (McQuilkin) Paul. In furniture business. During the World War served as Sergeant, A. S. C., Company B., C. R. O. Bn., G. H. Q., A. E. F. Married, February 14, 1920, Dexa Carson Strait.

Arthur William Palm, Sacramento, Cal.

R. D. No. 4, Box 592.

Born at Clarks, Neb., February 1, 1891. Son of Andrew and Anna (Matson) Palm. With Southern Pacific Company, traffic department. Enlisted October 31, 1917, in C. A. C.; Second Lieutenant, C. A. C., September 25 1918, to discharge February 3, 1919.

James Vincent Wood, A.B., Pacific Grove, Cal.

410 Central Avenue.

Born at The Dalles, Oregon, February 11, 1892. Son of Thomas Francis and Adelaide Clara (Van Norden) Wood. Bond salesman with S. W. Straus and Company, San Francisco, Cal. Private, 166th Depot Brigade, September 24, 1917; Sergeant, November 1, 1917; commissioned Second Lieutenant, Infantry, June 1, 1918; First Lieutenant, September 23, 1918; discharged December 27, 1918.

William Alexander Harper, Santa Cruz, Cal.

261 Otis Street.

Born at Duluth, Minn., October 21, 1891. Son of Rice and Theresa Mary (Fredrick) Harper. Enrolled in U. S. N. R. as Seaman, second class, December 12, 1917; called into active service March 20, 1918; commissioned Ensign U. S. N. R., June 20, 1918; assigned to U. S. sub chaser No. 304, transferred to U. S. S. *Challenge,* January 12, 1919, as executive officer until June 7, 1919, when relieved from active duty.

Garland White Wright, DD.S., Chico, Cal.

Born at Chico, Cal., June 19, 1892. Son of William Anderson and Lizzie Miller (Wayne) Wright. Dentist. First Lieutenant, Dental Surgeon, Medical Officers' Reserve Corps. Married, July 25, 1917, Hilda Paloma Wacker.

1917.

Edgar George Gibson, Salt Lake City, Utah.

221 South Thirteenth East Street.

Born at Salt Lake City, Utah, September 10, 1892. Son of Arthur Byron and Mary (Jacobs) Gibson. Banking and investment business. In U. S. A. December, 1917, to June, 1919; Sergeant, F. A., A. E. F. from July, 1918; in St. Mihiel and Argonne offensives. Relative in Fraternity, brother, William H. Gibson, Alpha Tau, '18.

Leslie Charles Rogers, A.B., LL.B., Ventura, Cal.

Ventura Avenue.

Born at Washtucna, Washington, February 21, 1896. Son of Charles Franklin and Kate Frances (Baker) Rogers. Commissioned Second Lieutenant, Infantry, November, 1917; instructor, M. G. C. O. T. C., Camp Hancock, Ga.; discharged December 6, 1918. Relative in Fraternity, brother, Lloyd E. Rogers, Alpha Tau, '21.

Walter Vincent Lord, Milwaukee, Wis.

131 Nineteenth Street.

Born at La Grange, Ill., March 31, 1895. Son of Parley Adelbert and Sarah (Squires) Lord. With Moline Plow Company. Served as Chief Quartermaster, Naval Aviation, U. S. N. R. during World War. Married, September 1, 1916, Esther Hewitt Davis. Relative in Fraternity, brother, Harry A. Lord, Rho, '07.

James Morris Hammond, Carson City, Nev.

Born at Bruce, Wis., November 24, 1891. Son of William and Barbara Jane (Robb) Hammond. Attorney-at-law. Railroad Commissioner of Nevada. Private, Company L, 362d Infantry, 1917–18; commissioned Second Lieutenant, Q. M. C., July 30, 1918.

1918.

William Henry Gibson, A.B., Salt Lake City, Utah.

221 South Thirteenth East Street.

Born at Mercer, Utah, September 26, 1897. Son of Arthur Byrôn and Mary Etta (Jacobs) Gibson. Assistant Secretary and Treasurer Columbia Trust Company, Salt Lake City, Utah. Was Lieutenant in British Royal Air Force. Retired as Captain. Entered service January, 1917; discharged February, 1919; received Distinguished Flying Cross and twice cited for conspicuous gallantry in action; wounded in aerial combat in July, 1918, at Château-Thierry. Relative in Fraternity, brother, Edgar G. Gibson, Alpha Tau, '17.

Egbert Bailey Clark, Jr., Menlo Park, Cal.

William Warren School.

Born at La Grange, Ill., July 1, 1897. Son of Egbert Bailey and Mary F. (Fox) Clark. Teacher.

Charles Whipple Philip, San Francisco, Cal.

133 Geary Street.

Born at San Francisco, Cal., August 26, 1896. Son of John Harold and Eunice (Johnson) Philip.

Lowell More Washburn, Morgan Hill, Cal.

Born at San Jose, Cal., August 13, 1896. Son of Arthur H. and Jessica H. (Thompson) Washburn. Fruit and poultry grower. Private, U. S. Marine Corps, August 6, 1918. Married, March 25, 1917, Elsie Virginia De Lawr.

Otto Southerland Witherell, East San Pedro, Cal.

Born at Macon, Ga., March 17, 1896. Son of Allen J. and Mary Thomas (Southerland) Witherell. Secretary and Treasurer, American Tuna Company, East San Pedro, Cal. Enlisted in U. S. N. R., March 20, 1918; candidate officers' class; discharged December 31, 1918. Married, May 12, 1917, Gladys Julia Kratz.

Arthur McLure Mack, Oakland, Cal.

309 Warwick Avenue.

Born at Oakland, Cal., October 31, 1894. Son of Oscar Eugene and Belle Jean (McLure) Mack. Served as Second Lieutenant, 44th Infantry.

Ritter Holman, A.B., Pacific Grove, Cal.

210 Cypress Avenue.

Born at Pacific Grove, Cal., April 30, 1894. Son of Rensselaer Luther and Lillian Athalia (Piper) Holman. American Field Service, Section 70, 1917; U. S. A. Ambulance Service with French Army, Section 636, Sergeant; Croix de Guerre; graduated Saumur Artillery School, November, 1918; Second Lieutenant, F. A. R. C.

Ino Lloyd Harris, Napa, Cal.

74 Eggleston Street.

Born at Napa, Cal., March 29, 1892. Son of Francis Wellington and Amelia Katherine (Story) Harris. Civil engineer. Enlisted June 30, 1917; commissioned Second Lieutenant, Infantry; assigned to Company A, 1st Bn., Infantry Replacements, Camp MacArthur, Tex.

1919.

Ivan Leopold Peterson, Jr., Burlingame, Cal.

731 County Road.

Born at San Francisco, Cal., November 18, 1897. Son of Ivan Leopold and Astrid Louise (Anderson) Peterson. Superintendent, Whitney Chemical Company, San Mateo, Cal. Enlisted in F. A., April, 1918; commissioned Second Lieutenant, F. A., November 9, 1918; discharged December 1, 1919.

Fred W. Timby, Salt Lake City, Utah.

1207 Walker Bank Building.

Born at Pueblo, Colo., January 21, 1895. Son of Frank Arthur

and Carrie Magdelyn (Hoffman) Timby. In automobile insurance business. Private, 2d Engineers, May to August, 1917; First Lieutenant, 62d Infantry, December, 1917, to February, 1919; First Lieutenant, Infantry Reserve Corps.

Donald Sias, Los Angeles, Cal.

2835 West Twelfth Street.

Born at Arlington, Mass., June 19, 1895. Son of Thomas Cunningham and Gertrude Estelle (Sackride) Sias. With R. H. Moulton and Company, Los Angeles. Commissioned Second Lieutenant, O. R. C., April 28, 1917; First Lieutenant, September 19, 1918; assigned to 110th Ammunition Train, 35th Division, A. E. F.; discharged December 4, 1918. Married, December 6, 1917, Elizabeth Helena Thorpe.

*Melancthon Smith, Jr., Los Angeles, Cal.

Born at Oak Park, Ill., April 20, 1896. Son of Melancthon and Elizabeth Mason (Adams) Smith. Died at Los Angeles, Cal., February 21, 1917.

Horace Byington Wulff, A.B., Sacramento, Cal.

2314 L Street.

Born at Sacramento, Cal., August 30, 1896. Son of Henry Frederick and Elizabeth Martha (Stelter) Wulff. Enlisted in Regular Army, January 5, 1918; commissioned Second Lieutenant, Infantry, August 28, 1918, and served with 76th Infantry until discharge.

Carolus Edward Strobel, Oakland, Cal.

3717 Telegraph Avenue.

Born at Portland, Ore., June 4, 1897. Son of Frederick C. and Flora (Ferchen) Strobel. American Ambulance Service in France, June to December, 1917. Ensign, U. S. N. R. Flying Corps, February, 1918, to March, 1919.

John Stuart Arnald, Helena, Mont.

726 Sixth Avenue.

Born at Chouteau, Mont., October 2, 1894. Son of George William and Ida May Arnald. During the World War served as Second Lieutenant, 125th Infantry, 32d Division.

1920.

Francis Henry Bennett, Joplin, Mo.

508 Virginia Avenue.

Born at Chicago, Ill., January 18, 1898. Son of Roger Scoville and Bertie Marie (Scott) Bennett. During the World War was in

U. S. Ambulance Service with French Army. Relative in Fraternity, father, Roger S. Bennett, Upsilon, '02.

Clarence Elbert Parks, Stockton, Cal.

130 East Walnut Street.

Born in Calaveras County, Cal., August 8, 1897. Son of Robert Breckenridge and Agnes Dean (McCarty) Parks. Farmer. Enlisted in U. S. N. R. as Seaman, second class, July 13, 1918; commissioned Ensign, March 14, 1919; on inactive list, March 24, 1919.

Claire Randolph Seely, Portland, Ore.

1039 East Tenth Street, North.

Born at Wilamina, Oregon, March 24, 1897. Son of Eberly Randolph Seely, M.D. and Nancy Katherine Simpson. Enlisted in U. S. N. R., June 1, 1919, as Seaman, second class; commissioned Ensign, January 27, 1919.

Harold Payne McGillivray, A.B., Sacramento, Cal.

730 Twenty-first Street.

Born at Sacramento, Cal., February 13, 1898. Son of John M. and Emiline (Payne) McGillivray. During the World War served in U. S. N. as Seaman.

Alfred Joseph Woitishek, Los Angeles, Cal.

1637 Gardner Street.

Born at Cedar Rapids, Iowa, December 30, 1896. Son of Frank Joseph and Josephine (Smatlan) Woitishek. Flying Cadet, U. S. A. S., Feb. 23, 1918, to Nov. 30, 1918.

Lynn Albert Vietor, Eureka, Cal.

276 Hillsdale Street.

Born at Grand Rapids, Mich., September 25, 1898. Son of William August and Cornelia (Both) Vietor.

Floyd Bishop Bothwell, A.B., Salt Lake City, Utah.

44 South Third East Street.

Born at Salt Lake City, Utah, November 10, 1898. Son of Glen Robert and Jessie Elizabeth (Glenn) Bothwell. Mining engineer. Private, Infantry, June 17 to September 16, 1918; Second Lieutenant, Infantry, unassigned, September 16 to December 24, 1918.

Richard Carvel Malloneé, Washington, D. C.

War Department.

Born at Grafton, W. Va., May 16, 1896. Son of John Harvey Garret and Alice Malloneé. U. S. Army officer. Second Lieutenant, F. A.

August 15, 1917; assigned to 128th F. A.; First Lieutenant, December 17, 1917; Captain, April 18, 1918; assigned to 16th F. A.; in Vosges Mountains, St. Mihiel and Meuse-Argonne offensives.

1921.

Charles William Teubner, Los Angeles, Cal.

5000 Sunset Boulevard.

Born at San Francisco, Cal., June 6, 1899. Son of Charles William and Dorothy Margaret (Warner) Teubner. Enlisted in U. S. A., June 1, 1918; Candidate C. O. T. C., Camp MacArthur, Tex., October, 1918; discharged November 28, 1918.

Ossie Blücher, Stanford University, Cal.

Born at Sacramento, Cal., March 24, 1900. Son of Otto and Elizabeth (Bottome) Blücher. Naval Unit S. A. T. C., Stanford University, 1918.

Earl William Duchow, Fair Oaks, Cal.

Born at San Francisco, Cal., July 30, 1896. Son of Earl Marshall and Anna Margaret (Bauman) Duchow. Fruit grower and rancher. Enlisted in U. S. N. R., June, 1918; commissioned Ensign, January, 1919; released from active duty, May, 1919.

Gordon Leonard Castleman, Salt Lake City, Utah.

28 North State Street.

Born at Salt Lake City, Utah, August 10, 1897. Son of Albert Leonard and Blanche (Lashbroo) Castleman. During the World War served as Private, C. A. C., U. S. A.

Albert Chandler Gladding, Lincoln, Cal.

Born at Lincoln, Cal., August 3, 1897. Son of Albert James and Carrie Augusta (Chandler) Gladding. During the World War served as Seaman, second class, U. S. N. R.

Lloyd Everett Rogers, Ventura, Cal.

Ventura Avenue.

Born at Washtucna, Wash., January 31, 1900. Son of Charles Franklyn and Kate Francis (Baker) Rogers. During the World War served as Second Lieutenant, Infantry, stationed at University of California. Relative in Fraternity, brother, Leslie C. Rogers, Alpha Tau, '17.

Albert Reinholt Reinke, Long Beach, Cal.

722 Linden Avenue.

Born at Los Angeles, Cal., March 20, 1898. Son of Fred Ernest and Margaret (Bauer) Reinke. During the World War was in U. S. N. R. as Seaman, second class.

Pierre Bontecou Goss, Sheridan, Cal.

Born at Charleston, Wash., January 18, 1898. Son of P. Bontecou and Esther (Rossier) Goss. U. S. N. R. Flying Corps during World War.

Wilfred Sterling Clark, Ventura, Cal.

1223 Main Street.

Born at Conrad, Iowa, June 25, 1899. Son of Andrew Jackson and Elizabeth (Dixon) Clark. Served in Infantry, unassigned, during World War.

Robert Henry Stice, Stanford University, Cal.

Born at Red Bluff, Cal., August 1, 1900. Son of Henry Peter and Mattie (Greene) Stice. S. A. T. C., Stanford University, 1918.

Ellis Barr Gilchriste, San Mateo, Cal.

105 Tilton Avenue.

Born at San Mateo, Cal., January 1, 1898. Son of Andrew Ralph and Catherine E. (Jack) Gilchriste. Served in U. S. N. R., as Apprentice Seaman during World War.

Willard Clare Griffith, Upland, Cal.

849 East Ninth Street.

Born at Louisville, Ky., June 1, 1897. Son of Jacob Wark and Ella Bell (Carruthers) Griffith.

Donald James Hall, Omaha, Neb.

115 South Thirty-ninth Street.

Born at Omaha, Neb., November 6, 1897. Son of Mathew Alexander and May (Wurtel) Hall. S. A. T. C., University of Nebraska, 1918.

1922.

Lowell Waller Saunders, Red Bluff, Cal.

534 Crittenden Street.

Born at Red Bluff, Cal., September 30, 1900. Son of Edgar Waller and Frances Elvira (Swain) Saunders.

Gates Wilson Burrows, Montebello, Cal.

Born at Santa Paula, Cal., April 17, 1899. Son of Hubert Gates and Sallie (Wilson) Burrows. Candidate, C. I. O. T. C., Camp McArthur, Tex., September to December, 1918.

James Carol Dunbar, Berkeley, Cal.

1533 Milvia Street.

Born at Cupertino, Cal., July 19, 1897. Son of Captain Norman Dunbar and Sara Josephine Merithew.

John Walter Spratley, Jr., Stanford University, Cal.

Born at Leavenworth, Kans., August 18, 1900. Son of John Walter and May (Stephens) Spratley. Candidate, C. E. O. T. C., September to December, 1918.

Stender Joseph Sweeney, Los Angeles, Cal.

321 South Serrano Avenue.

Born at Sistersville, W. Va., August 30, 1900. Son of Joseph P. and Mary (Stender) Sweeney.

Walter Suiter Barrette, Salt Lake City, Utah.

1063 East Second South Street.

Born at Salt Lake City, Utah, October 13, 1896. Son of William James and Elizabeth (Suiter) Barrette. Served in U. S. F. A., January 24, 1916, to January 15, 1919. Regimental Sergeant Major 145th F. A., 40th Division.

Orton Beard Welton, Ocean Park, Cal.

151 Dwight Avenue.

Born at Detroit, Mich., May 4, 1900. Son of Harrison Everard and Ida Minnie Welton.

Loran Andrew Creglow, Palo Alto, Cal.

445 Forest Avenue.

Born at Rock Rapids, Iowa, November 8, 1899. Son of John S. and Bertha E. (Colberg) Creglow. Served in U. S. Infantry, unassigned, 1918.

1923.

Frederick Russell McIntosh, Salt Lake City, Utah.

30 D Street.

Born at Anaconda, Mont., June 25, 1901. Son of Joseph Bailey and Zoe Eloise (Smith) McIntosh.

Samuel Parham Applewhite, Jr., Douglas, Ariz.

1118 Ninth Street.

Born at Orizaba, Vera Cruz, Mexico, January 22, 1903. Son of Samuel Parham and Ella Elizabeth (Evans) Applewhite.

Laurence Matthews Duryee, San Diego, Cal.

2048 Third Street.

Born at East Orange, N. J., August 26, 1900. Son of George Wesley and Grace Wallraven (Lawrence) Duryee. S. A. T. C., San Diego College, 1918.

William Edward Prather, Palms P. O., Cal.

Born at New York City, N. Y., March 20, 1901. Son of William Crutcher and Kathryn D. (Smith) Prather.

Richard Chase, San Diego, Cal.

3415 Albatross Street.

Born at Seattle, Wash., November 16, 1901. Son of Edwin Foster and Margaret (Leslie) Chase.

ALPHA UPSILON CHAPTER HOUSE
University of Washington

Alpha Upsilon Chapter

UNIVERSITY OF WASHINGTON

SEATTLE, WASHINGTON

INSTITUTED AUGUST 23, A. D. 1919.

EUGENE ELROY BERGMAN
THOMAS LYLE ALLISON
DWIGHT ED DAVIS
HALTON JULIUS JOHNSON
PETER RAYMOND ROBERTSON
EVERETT N. PETERSON
WINFIELD SCOTT MOYER
ROBERT COURTNEY MARTIN
PAUL MEHAN
LEWIS MEHAN
VALENTINE HOFFMAN
FLOYD RAYMOND HAMEL
CARL WILLIAM EMMONS
EDGAR MARIAN DRAPER
EARL EDWARD UPTON
PERCY FREDERICK STEVENS
BURTON FOOTE SCOTT
PERCY MANCHESTER MURRAY
HERMAN LUFT
HARRY WILMOT CRONISE
EARL DWIGHT BROWN
ANDREW BANDINO
CHARLES PAUL BARCLAY
FORD KEELER BROWN
ARTHUR KETCHEL ROBERTS
DONALD HATHAWAY CLARK
RUSSELL ALBERT COBB
DONALD CRANDALL WILSON
HUGH WILLIAM PENDERGAST
WALTER ALBERT KLEIST
GEORGE FREDERICK BECK
RALPH BRINDLEY

History of Alpha Upsilon Chapter

The idea of the local society was first conceived by three men, members of the Sphinx Club of the University of Washington who carefully selected a group of men and announced in May, 1914, the formation of a fraternity to be known as the Pi Tau Upsilon Fraternity. After careful consideration of the fraternities not represented at Washington, it was finally decided that the Phi Kappa Sigma Fraternity more nearly represented the ideals which the Pi Tau Upsilon Fraternity aspired to than any other national fraternity, and in December, 1916 a petition was sent to the Executive Board.

Despite the fact that the war greatly upset scholastic work in 1917–1919, the local chapter succeeded as one of the few fraternities at Washington in maintaining a chapter house. Over eighty per cent of the membership were in the service and the three members who gave their lives in the cause will always be honored.

At the Atlantic City Convention on June 27, 1919 a charter was granted to Alpha Upsilon Chapter making the Washington chapter the thirtieth of the fraternity and the first in the Pacific Northwest. The installation ceremony was held at the chapter house at 4504 16th Ave. N. E., Seattle, on August 23, 1919. Grand Pi William C. West conducted the installation, assisted by Brothers Frederick C. Larkin and Robert G. Reiniger, Alpha Epsilon, '02, Dr. Arthur H. Gray, Alpha Iota, '06, and George E. Burget, Alpha Pi, '14. Thirty-two members of the local fraternity were initiated.

At the present time the membership of the chapter numbers seventy-one. Two choice lots in the heart of the fraternity district were recently purchased and in a few years Alpha Upsilon Chapter will build there.

With the University of Washington returning to its pre-war basis and with its record attendance of five thousand, the

youngest chapter of the fraternity, Alpha Upsilon, is working hard to maintain the high standards of good fellowship and good scholarship so characteristic of the fraternity. The active chapter is doing all that is possible to encourage active participation both in university and fraternity affairs. With the alumni actively interested in our welfare, the future success of Alpha Upsilon Chapter is assured.

Alpha Upsilon Chapter

1896.

Jacob Neibert Bowman, A.M., Ph.D. [Heidelberg], Seattle, Wash.

2103 East Fifty-second Street.

Born at Greenville, Ohio, May 4, 1875. Son of George Washington and Rachael (Neibert) Bowman. Assistant Professor of Medieval History, University of California, 1906–12; Associate Professor of European History, University of Washington, 1912 to date; lecturer at Camp Lewis, Wash., during World War. Married, June 30, 1906, Edna B. Wilson.

William Savery, A.B. [Brown]; A.M., Ph.D. [Harvard], Seattle, Wash.

4711 Fifteenth Avenue, N. E.

Born at Attleboro, Mass., September 26, 1875. Son of Job Briggs and Isadora (Briggs) Savery. Professor in the University of Washington.

1916.

Martin Ney Deggeller, B.S. in C.E., Seattle, Wash.

626 Henry Building.

Born at Chehalis, Wash., December 8, 1894. Son of Edward and Anna (Hylak) Deggeller. Draftsman with James D. Lacey and Company, Seattle, Wash. Sigma Pi and Tau Beta Pi. Served as Sergeant, Company G, 22d Engineers; in A. E. F., August, 1918, to July, 1919. Married, November 25, 1919, Jessie Mae Richey.

Robert Bowman Van Horn, B.S. in C.E., Yakima, Wash.

Born at Nova, Ohio, July 1, 1893. Son of Dr. Francis Joseph and Amy Bell (Richards) Van Horn. Instructor in Civil Engineering, University of Washington, 1920 to date. Enlisted April 27, 1917; commissioned First Lieutenant, Engineers; assigned to 20th Engineers; discharged July 29, 1919.

Edgar Marian Draper, A.B., Winslow, Wash.

Born at Ontario, Oregon, November 7, 1894. Son of Francis Marian

and Susan (Gregg) Draper. Teacher. Phi Beta Kappa. Served as Ensign, U. S. N. R., June, 1917, to April, 1919.

Emmett Jenner Legg, Honolulu, Hawaii.

Standard Oil Company.

Born at Seattle, Wash., November 17, 1894. Son of Louis Henry and Helen (Jenner) Legg. Division Engineer, Standard Oil Company, Honolulu, Hawaii. First Lieutenant, 144th F. A., December, 1917, to February, 1919; six months in A. E. F.; Captain in F. A. R. C.

1917.

Everett N. Peterson, Ph.C., B.S., Snohomish, Wash.

502 C Avenue.

Born at Genesee, Idaho, June 19, 1894. Son of John August and Marietta (Daily) Peterson. Pharmacist. Enlisted June 23, 1917; Sergeant, Medical Detachment, 316th Trench Mortar Battery, 91st Division; in A. E. F., July 14, 1918, to March 7, 1919.

Ralph Brindley, B.S., M.S., Seattle, Wash.

634 Eleventh Avenue, North.

Born at Boscobel, Wis., December 23, 1891. Son of Joshua James and Evalyn Lisetta (Haskins) Brindley. With Wheeler-Osgood Company, Tacoma, Wash. Commissioned First Lieutenant, F. A., August 15, 1917; assigned to 346th F. A.; in A. E. F. and Army of Occupation, June, 1918, to March 1919.

Harold Beckwith Allen, Seattle, Wash.

227 Lyon Building.

Born at Hammond, N. Y., August 21, 1893. Son of Alexander and Harriet Elizabeth (Highbee) Allen. Reporter, Seattle *Post-Intelligencer,* 1917–18. Secretary to Hon. John F. Miller, member of Congress, 1918 to date.

Donald Hathaway Clark, B.S., M.S. in Forestry, Seattle, Wash.

425 Henry Building.

Born at Chicago, Ill., August 5, 1890. Son of John Henry and Catherine (Little) Clark. Sigma Xi. Secretary of Shingle Branch of West Coast Lumberman's Association. Commissioned First Lieutenant, F. A., August 15, 1917; assigned to 348th F. A., 91st Division, A. E. F.; promoted to Captain, October, 1918; assigned to 5th F. A., 1st Division, Army of Occupation; discharged June, 1919.

1918.

Earl Baumer Martin, A.B., Tacoma, Wash.

1115 South J Street.

Born at Grant City, Mo., June 30, 1886. Son of Daniel Alexander and Julia (Van Dyke) Martin. Principal, Sheridan School, Tacoma, Wash. Enlisted in Medical Corps, U. S. A., June 18, 1917; rank of Sergeant; discharged on certificate of disability, October 11, 1917.

Donald Crandall Wilson, Seattle, Wash.

6840 Fifteenth Avenue, N. E.

Born at Detroit, Minn., July 26, 1896. Son of Daniel Edward and Gladys May (Crandall) Wilson. Manager of Three Bears Restaurants Company. Enlisted in C. A. C., April 11, 1917; commissioned Second Lieutenant, June 26, 1918; First Lieutenant, August, 1918. Phi Beta Kappa.

Robert Courtney Martin, Seattle, Wash.

507 Hinckley Building.

Born at Rochester, Minn., November 13, 1894. Son of Courtney and Amanda Lucy (Cobb) Martin. Served as Second Lieutenant, 39th C. A.

Valentine Hoffman, B.S. in M.E., Seattle, Wash.

1323 Terry Street.

Born at Walla Walla, Washington, May 12, 1893. Son of John and Theresa (Kirchner) Hoffman. In hull division, Puget Sound Navy Yard. Married, February 3, 1919, Loreata Wright.

Floyd Raymond Hamel, Seattle, Wash.

1409 Alaska Building.

Born at Lexington, Nebraska, January 21, 1893. Son of Edward Harrison and Clara Sybella (Nauens) Hamel. Salesman for Westinghouse Lamp Company, Seattle, Wash. Enlisted in U. S. N. R., June 5, 1918; commissioned Ensign, January 17, 1919; on inactive duty February 17, 1919.

Carl William Emmons, Portland, Ore.

772 Talbot Road.

Born at Evansville, Ind., May 11, 1895. Son of William Worsdale and Sarah Eda (Heist) Emmons. Enlisted in Medical Corps, U. S. A., May 25, 1917; discharged July 20, 1919; rank, Sergeant, and Sergeant, first class; nineteen months in A. E. F. in Section 578, U. S. A. Ambulance Service with French Army; was wounded in action at Lucy, France, June 11, 1918; participated in five major engagements.

George Frederick Beck, Ephrata, Wash.

Born at Alvord, Ia., December 26, 1892. Son of Lawrence Casper and Mary (Moeller) Beck. Principal of High School, Ephrata, Wash. Married, May 8, 1917, Sue Beatrice Slussar.

John Thomas Bond, Tacoma, Wash.

1230 North G Street.

Born at Tacoma, Wash., June 3, 1896. Son of Richard Thomas and Mary Jane (Shine) Bond. Warehouse Superintendent, Portland Flouring Mills Company. Married, April 10, 1916, Telena Charlotte Cultum.

Anthony Sylvester Corbiere, Belleville, N. J.

Born at Nice, France, March 8, 1893. Son of Jules Eugene and Catherine (Rouder) Corbiere. Enlisted Ambulance Section 571, U. S. A., May 25, 1917; Corporal, March, 1918; Sergeant, May 25, 1918; Sergeant, first class, July 4, 1918; Sergeant Major, Base Hospital 67, July 6, 1918; overseas July 15, 1918; discharged March 4, 1919.

Wallace Lincoln Maney, Spokane, Wash.

730 Old National Bank Building.

Born at Ellensburg, Wash., August 6, 1896. Son of Lincoln Glover and Sophia Dorothy (Alder) Maney. During the World War served as Corporal, Headquarters Company, 81st F. A.

Winfield Scott Moyer, Seattle, Wash.

413 Warren Avenue.

Born at Seattle, Wash., January 30, 1894. Son of George Feno and Ida May (Swegle) Moyer. Enlisted in U. S. N., May 12, 1917, as storekeeper, first class; on supply ship in convoy service.

Elmer Arthur Johnson, B.S. [Univ. of Oregon]; M.D. [Rush Medical Coll.], Chicago, Ill.

1832 West Adams Street.

Born at Denver, Colo., May 8, 1896. Son of Swan Peter and Alma (Hokins) Johnson. Physician.

1919.

Burton Foote Scott, A.B., Montesano, Wash.

Born near Fort Hays, Kans., February 28, 1892. Son of William Ebenezer and Clara Elizabeth (Foote) Scott. Principal of High School, Montesano, Wash. Enlisted in C. A. C., Wash., N. G., April 8, 1915; First Lieutenant, 3d Company, C. A. N. G., July

25, 1917; promoted to Captain, C. A. C.; discharged December 23, 1918.

Claude Charles Snider, Bush Prairie, Wash.

Born at Hartford, Kans., November 13, 1894. Son of Jacob Baker and Bertha (McGee) Snider. Enlisted in U. S. A. Ambulance Service, December, 1917; in A. E. F. with Section 570; in St. Mihiel and Argonne offensives; discharged May 10, 1919.

Walter Louis Baumgartner, LL.B., Okanogan, Wash.

Born at Helena, Mont., June 27, 1895. Son of Martin and Johanna (Tritz) Baumgartner. Attorney-at-law. Enlisted December 15, 1917, as Radio Electrician, U. S. N. R.; released January 29, 1919. Relative in Fraternity, brother, Alfred J. Baumgartner, Alpha Upsilon, '20.

Kenneth Griffith Whyte, B.S., Boise, Ida.

915 Hayes Street.

Born at La Crosse, Wis., March 27, 1895. Son of David Graeme and Hannah Marie (Griffith) Whyte. Student at Jefferson Medical College. Sergeant, U. S. A. Ambulance Service, May, 1917, to August, 1918; Second Lieutenant, Sanitary Corps, U. S. A., August, 1918, to September, 1919.

Halton Julius Johnson, Seattle, Wash.

4504 Sixteenth Avenue, N. E.

Born in Norway, September 11, 1896. Son of Martin and Charlotte (Stein) Johnson. Seaman, U. S. N. R., July 19, 1918, to December 12, 1918.

David Annesley Somerville, Lewiston, Ida.

807 Eighth Avenue.

Born at Austin, Minn., December 10, 1897. Son of David James Watson and Dora Trumen (Goodrich) Somerville.

1920.

Arthur Herbert Towne, Carrolls, Wash.

Born at Elroy, Wis., April 14, 1895. Son of Milton Herbert and Petra Towne. Private, U. S. A. Ambulance Service, Section 571, A. E. F.; enlisted May 25, 1917; discharged May 17, 1919.

Leonard Hubert Schneider, Seattle, Wash.

1330 Lucas Place.

Born at Tacoma, Wash., January 28, 1896. Son of Louis Leonard

and Anna Lee (Tucker) Schneider. Operator Power Station. Served as Sergeant, 8th Trench Mortar Battery, May, 1918, to February, 1919.

Percy Frederick Stevens, Seattle, Wash.

132 North Forty-ninth Street.

Born at Chippewa Falls, Wis., December 27, 1894. Son of Frederick Lincoln and Flora Elmira (Hoover) Stevens. Enlisted as Sergeant, Q. M. C., April 21, 1917; Sergeant, first class, September, 1918; discharged May 9, 1919; commissioned Second Lieutenant, Q. M. R. C., February 26, 1919.

Hugh William Pendergast, B.S. in M.E., Seattle, Wash.

403 Roy Street.

Born at Port Angeles, Wash., July 26, 1894. Son of William Benard and Rebecca Mabel (Jackson) Pendergast.

Walter Albert Kleist, B.S. in E.E., Tacoma, Wash.

902 South Yakima Avenue.

Born at Anaconda, Mont., August 21, 1896. Son of Albert Robert and Amelia (Scheideggar) Kleist.

Dwight Edward Davis, Port Orchard, Wash.

Born at Cheney, Wash., April 7, 1899. Son of Claiborne Edward and Mattie (Nesbit) Davis. During the World War served in Marine Aviation School.

Ford Keeler Brown, A.B., Seattle, Wash.

3950 First Avenue, N. E.

Born at Port Townsend, Wash., February 25, 1895. Son of David Edward and Mary Eliza (Ford) Brown. Phi Beta Kappa. Enlisted Washington Coast Artillery Corps, April 11, 1917; discharged November 23, 1918.

Eugene Elroy Bergman, Breckenridge, Colo.

Born at Breckenridge, Colo., January 7, 1897. Son of Gus and Ellen (Sheedy) Bergman.

Thomas Lyle Allison, Bremerton, Wash.

822 Concord Street.

Born at Springfield, Mo., August 26, 1897. Son of William Thomas and Mattie (Snowden) Allison. Enlisted May 24, 1918, in Naval Aviation Corps; discharged December 18, 1918; rank, Chief Quartermaster, aviation.

Rudolf Alfred Bissett, Vancouver, B. C.

2935 Hemlock Street.

Born at Victoria, B. C., July 8, 1898. Son of Alfred Bissett and Sofia (Schnoter) Bissett.

Ernest Eugene Ferguson, Seattle, Wash.

1427 West Fifty-sixth Street.

Born at Harbor Springs, Mich., January 16, 1900. Son of Eugene and Emma (Melching) Ferguson.

Arthur Cowan Ginder, San Diego, Cal.

U. S. Grant Hotel.

Born at Stevenson, Wash., March 26, 1898. Son of John Henry and Florence (Cowan) Ginder. Musician. Enlisted in U. S. N., April 10, 1917; 1st musician, Naval Band, Training Camp, San Diego, Cal.; discharged February 15, 1919. Married, October 31, 1918, Dorothy Mabel Milner.

Manford Edwin Magnuson, Los Angeles, Cal.

Burlington Apartment.

Born at Menominee, Mich., June 5, 1896. Son of Oliver and Ellen (Johnson) Magnuson. Cost Accountant, Puget Sound Flouring Mills, Tacoma, Wash. Enlisted March 28, 1918; Sergeant, first class, construction division, Q. M. C.; discharged May 2, 1919.

Swan Emanuel Nord, Seattle, Wash.

2339 Fauntleroy Avenue.

Born at Norrala, Sweden, April 23, 1894. Son of Peter Eric and Martha (Olson) Nord. Enlisted November 15, 1917; Ordnance Sergeant; overseas May 26, 1918; discharged August 1, 1919.

Alfred Joseph Baumgartner, Okanogan, Wash.

Born at Helena, Mont., January 11, 1897. Son of Martin and Johanna (Tritz) Baumgartner. Served as Private, 46th Company, 5th Battalion, Camp Lewis, Wash. Relative in Fraternity, brother, Walter L. Baumgartner, Alpha Upsilon, '19.

1921.

Matthew John Cline, Tacoma, Wash.

6401 East I Street.

Born at St. Paul, Minn., June 28, 1899. Son of Michael William and Margarete Marie (Duffy) Cline. Draftsman with City Engineer, Tacoma, Wash. During the World War served as Seaman, second class, U. S. N. R.

Arthur Kitchel Roberts, Tacoma, Wash.

922 North Eleventh Street.

Born at Calfax, Wash., May 20, 1895. Son of William Jackson and Harriet Kitchel (James) Roberts. Served as Private, first class, M. C.; with Base Hospital No. 13, A. E. F.; discharged July, 1919.

Lewis Mehan, Seattle, Wash.

4504 Sixteenth Avenue, N. E.

Born at Everett, Wash., October 16, 1897. Son of Harry Clinton and Jennie C. (Coolidge) Mehan. Assistant Freight Agent, Charles Nelson Steamship Company, Seattle, Wash. Relative in Fraternity, brother, Paul Mehan, Alpha Upsilon, '22.

Herman Luft, Bremerton, Wash.

623 Burwell Avenue.

Born at Seattle, Wash., July 14, 1899. Son of Heromius and Hedwig (Boltz) Luft. S. A. T. C., University of Washington, 1918.

Earl Dwight Brown, Custer, Wash.

Born at Custer, Wash., September 7, 1899. Son of Edward and Matilda Alice (Lopas) Brown. S. A. T. C., University of Washington, 1918.

John Stephen McInnes, Wallace, Ida.

501 Pine Street.

Born at San Francisco, Cal., December 1, 1900. Son of John Stephen and Anna (Hansen) McInnes.

August Reinhold Anderson, Seattle, Wash.

406 Eleventh Avenue, North.

Born at San Francisco, Cal., September 15, 1895. Son of Gustave Reinhold and Anna Maria (Beeman) Anderson. Served in 39th Ambulance Company, July 25, 1917, to December 28, 1918.

Harry Wilmot Cronise, Salem, Ore.

193 Commercial Street.

Born at Salem, Oregon, March 29, 1891. Son of Thomas Jefferson and Nancy Melissa (Riggs) Cronise. Enlisted in U. S. N., as Seaman, second class. Released from active duty, December 17, 1918.

Earl Edward Upton, Black Diamond, Wash.

Born at Black Diamond, Wash., December 30, 1896. Son of Joseph and Elizabeth Ann (Thomas) Upton. Enlisted July 29, 1918, in U. S. N. R.; on inactive duty, December 20, 1918.

Charles Paul Barclay, Black Diamond, Wash.

Born at Black Diamond, Wash., July 24, 1897. Son of John and Sarah Ann (Selway) Barclay. S. A. T. C., University of Washington, 1918.

Joseph Edwin Kriegler, Spokane, Wash.

735 Chelan Avenue.

Born at Casselton, N. D., October 27, 1896. Son of Joseph and Harriet (Weber) Kriegler. Private, 2d Company, Fort Stevens, Ore., September 3, 1918, to December 22, 1918.

1922.

Cyril Arthur Moll, South Bend, Wash.

Born at Green Bay, Wis., June 24, 1900. Son of Les Alexander and Nellie (Murphy) Moll.

Percy Manchester Murray, Roy, Wash.

Born at Roy, Wash., April 30, 1900. Son of Nelson and Mary Ellen (Manchester) Murray. Relatives in Fraternity, brothers, Millard Murray, Alpha Upsilon, '23, and Maurice Murray, Alpha Upsilon, '23.

Paul Mehan, Roy, Wash.

Born at Everett, Wash., December 15, 1898. Son of Harry Clinton and Jeanie Curtis (Coolidge) Mehan. S. A. T. C., University of Washington, 1918. Relative in Fraternity, brother, Lewis Mehan, Alpha Upsilon, '21.

Russell Albert Cobb, Wapato, Wash.

Born at Big Rapids, Mich., November 28, 1897. Son of Albert William and Jessie Arvilla (Miller) Cobb. Fruit inspector. Served as Private, U. S. Marine Corps during the World War. Relative in Fraternity, brother, Maurice C. Cobb, Alpha Upsilon, '23.

Henry George Knips, Lismore, Minn.

Born at Lismore, Minn., June 3, 1898. Son of Robert and Minnie (Rehder) Knips. S. A. T. C., University of Washington, 1918.

Francis Elmer Kidwell, Seattle, Wash.

510 East John Street.

Born at Washington, Ind., February 23, 1901. Son of Major Frank A. Kidwell, U. S. A., and Rose Clementine Zinkan.

Robert Edgar Worthington, Quilcene, Wash.

Born at Quilcene, Wash., January 27, 1900. Son of William Jenner and Grace Amelia (Legg) Worthington. S. A. T. C., University of Washington, 1918.

Edmund Shepard Fraser, Ontario, Ore.

Born at Ontario, Oregon, July 10, 1900. Son of Edmund Alexander and Ida (Holland) Fraser. S. A. T. C., University of Washington, 1918.

Stewart Hazelton Brown, Port Angeles, Wash.

212 West Second Street.

Born at Port Angeles, Wash., July 19, 1900. Son of Clarence Pattengill and Daisy May (Stewart) Brown.

Jack O'Rourke Shank, Alton, Ill.

262 Madison Avenue.

Born at Victor, Colo., Jan. 9, 1897. Son of Joseph Freeman and Mary Elisabeth (O'Rourke) Shank.

Norris Julius Hekel, Independence, Iowa.

Born at Independence, Iowa, December 16, 1897. Son of Joseph George and Elizabeth Maxine (Crowder) Hekel.

Harry Clement Fairservice, Clallam Bay, Wash.

Born at Port Angeles, Wash., April 6, 1899. Son of Akston and Lulu (Kelfner) Fairservice. Naval Unit, S. A. T. C., University of Washington, 1918.

Ian Wesley Christopher, Olympia, Wash.

301 Union Street.

Born at Seattle, Wash., March 11, 1900. Son of Albert H. and Amy Maud (Chapmann) Christopher. S. A. T. C., University of Washington, 1918.

Lyle Dewey Packard, Bellingham, Wash.

2521 Humboldt Street.

Born at Waupaca, Wis., April 26, 1898. Son of William Sumner and Carrie Nellie (Miller) Packard. S. A. T. C., University of Washington, 1918.

1923.

Andrew Baudino, Wallace, Ida.

415 River Street.

Born at Turin, Italy, March 5, 1899. Son of Peter and Marietta (Pinonchele) Baudino.

Robert Harold Stewart, Spokane, Wash.

218 South Adams Street.

Born at Calumet, Mich., September 2, 1899. Son of Dr. George Robert and Julia Marie (Schneiderhan) Stewart.

Millard Murray, Roy, Wash.

Born at Roy, Wash., October 19, 1901. Son of Nelson and Mary Ellen (Manchester) Murray. Relatives in Fraternity, brothers, Percy Murray, Alpha Upsilon, '22, and Maurice Murray, Alpha Upsilon, '23.

Maurice Murray, Roy, Wash.

Born at Roy, Wash., October 19, 1901. Son of Nelson and Mary Ellen (Manchester) Murray. Relatives in Fraternity, Percy Murray, Alpha Upsilon, '22, and Millard Murray, Alpha Upsilon, '23.

Arthur Bernard Langlie, Charleston, Wash.

Born at Lanesboro, Minn., July 25, 1900. Son of Bjarnae Alfred and Carrie (Dahl) Langlie.

Charles Amos Goodwin, South Tacoma, Wash.

Born at Berlin, N. H., August 9, 1894. Son of Oscar Holt and Helen (Johnson) Goodwin. Enlisted in Q. M. C., June 23, 1917; Quartermaster Sergeant, Base Hospital, Camp Lewis, Wash.; discharged February 21, 1919.

Maurice Crossman Cobb, Wapato, Wash.

Born at Oregon City, Ore., January 1, 1900. Son of Albert William and Jessie Arvilla (Miller) Cobb. S. A. T. C., University of Washington, 1918. Relative in Fraternity, brother, Russell A. Cobb, Alpha Upsilon, '22.

Wallace Wells Crawford, Vancouver, B. C.

1657 Pandora Street.

Born at Bowmanville, Ontario, Can., June 4, 1897. Son of William Wells James and Ruby (Buckwalter) Crawford. Gunner in Royal Canadian Garrison Artillery; volunteered, May 20, 1918; discharged, December 21, 1918.

Walter Bale Seelye, Seattle, Wash.

5215 Nineteenth Avenue, N. E.

Born at Dubuque, Iowa, June 19, 1901. Son of Walter Karl and Ella Louise (Bale) Seelye.

Peter Raymond Robertson, Buckley, Wash.

Born at Lester, Wash., June 19, 1897. Son of Peter and Emma (Dahl) Robertson. S. A. T. C., University of Washington, 1918.

John Edwin Warren, Bremerton, Wash.

726 Second Street.

Born at Seattle, Wash., June 9, 1900. Son of John Henry and Mary (Sullivan) Warren. Served as Seaman, U. S. N. R., July, 1918, to January, 1919.

ALPHA PHI CHAPTER HOUSE
State University of Iowa

Alpha Phi Chapter

STATE UNIVERSITY OF IOWA

IOWA CITY, IOWA

INSTITUTED SEPTEMBR 25, A. D. 1920.

HENRY AUGUST BENDER
WILLIAM HAROLD ROMINE
WAYNE MAURICE PRUDHON
RAYMOND ALTON YARCHO
LOWELL EUGENE SMITH
ROSCOE DARROW MARKLE
JOHN EVERETT LEINEN
ALLEN WALLEN
GEORGE WILLIAM SMITH
WALTER RINEHART BEIER
LELAND BRUCE IRWIN
RALPH WILBUR BOEDER
GEORGE LESLIE STOUT
JOSEPH BERTRAND BENGE
LELAND BROWN IRISH
ALFRED BEAM OWEN
PAUL FREDERICK KOHL
LAURENCE RANDALL
THOMAS FRANK SUCHOMEL
EDWIN BOHAC
LE ROY EDWARD JENSEN
HAROLD LEONARD IRWIN
ROBERT EDWARD OWENS
IVAN FORD WEIDLEIN
ERNEST FRED WAHL

HAROLD D. SMITH
ROBERT LEE HUNTER
DANIEL VINCENT CONWELL
JAMES JOYCE WENGERT
GEORGE SMYTHE
MARCUS SEXTIUS CARLSON
LYNN ANSON SAYLOR
GEORGE ROBERT BLAKE
ROBERT BRUCE LEE
PAUL STINSON McCOLLISTER
BRUCE EARL McDOWELL
JAMES EVERETT WOLCOTT
CHARLES GRAY CORD
ROBERT STURGEON LEEPER
PAUL FRANCIS SMITH

History of Alpha Phi Chapter

In 1915 seventeen undergraduates at the State University of Iowa organized the Apollo Club, which met semi-weekly in the "Iowa Union" until the autumn term of 1916 when the club occupied a rented house. From its inception it was favorably received by the national fraternities at Iowa and was represented in all phases of university life.

A petition for a charter of Phi Kappa Sigma was formally presented to the Fraternity in March, 1917. Due to the world war the Fraternity declined to take an action at that time, but after thorough investigation and consideration the charter was granted in September, 1920, and on the twenty-fifth of that month the chapter was duly instituted. The ceremony was conducted by William C. West (Alpha Mu), Grand Pi, Arthur M. Jens (Alpha Epsilon), Grand Epsilon and Arthur M. Trowbridge (Alpha Pi), the last named being professor of geology at Iowa. Forty men were initiated, of whom twenty-nine are undergraduates and the balance alumni.

The chapter now occupies a house at 114 East Market Street, a desirable location, two blocks from the campus, and on which it has secured a seven-year lease.

In conclusion it may safely be said that the baby chapter of Phi Kappa Sigma has every prospect of a successful future in keeping with the history and standards of the Fraternity.

Alpha Phi Chapter

1917.

Henry August Bender, A.B., Le Mars, Ia.

1116 Plymouth Street.

Born at Primrose, Iowa, November 13, 1894. Son of Henry Frederick and Emma Christina (Sievers) Bender. Medical student. Phi Beta Kappa. Served with 5th and 6th Marines and 9th Infantry, 2d Division, A. E. F. Second Lieutenant, Infantry, O. R. C.

William Harold Romine, B.S. in C.E., Davenport, Ia.

1110 Harrison Street.

Born at Wellman, Iowa, March 2, 1896. Son of William Louis and Bertha May (Allen) Romine. Planning engineer, Moline Plow Company, tractor branch. Served as Second Lieutenant, 312th Engineers, First Lieutenant, 114th Engineers and 21st Engineers; overseas service one year; discharged August 1, 1919. Married, April 21, 1918, Della M. Schaefer.

1918.

Wayne Maurice Prudhon, A.B., Nashua, Ia.

Born at Woolstock, Iowa, May 13, 1896. Son of Francis and Anna Margaret (Peterson) Prudhon. Manager, S. B. Bellamy Lumber Company, Nashua, Iowa. First Class Sergeant, Medical Corps, February 7, 1918, to December 22, 1919.

Paul Francis Smith, Dubuque, Ia.

79 Highland Place.

Born at Toledo, Iowa, July 11, 1895. Son of William Avery and Marta (Lichtenwalter) Smith. U. S. Revenue Officer. Served as Second Lieutenant, Infantry; instructor in 4th O. T. C., Camp Hancock, Ga., 1918.

1919.

Raymond Alton Yarcho, Des Moines, Ia.

1425 Twenty-ninth Street.

Born at Shellrock, Iowa, December 18, 1897. Son of August Frederick and Katie (Mead) Yarcho. In advertising business. S. A. T. C., State University of Iowa, 1918.

Harold Leonard Irwin, A.B., Belle Plaine, Ia.

Born at Belle Plaine, Iowa, May 15, 1897. Son of James Henry and Ella (Duffield) Irwin. Law student. Served in 163d Depot Brigade Band and at F. A. C. O. T. C., Camp Zachary Taylor, Ky., 1918.

1920.

Lowell Eugene Smith, A.B., Winfield, Ia.

Born at Keota, Iowa, May 9, 1899. Son of Eugene Carlton and Margaret (Macauley) Smith. Naval unit, S. A. T. C., State University of Iowa, 1918. Relative in Fraternity, brother, George W. Smith, Alphi Phi, '20.

Roscoe Darrow Markle, New Hampton, Ia.

Born at New Hampton, Iowa, May 15, 1898. Son of Albert Frederick and Verna (Darrow) Markle. Assistant cashier, Darrow Trust and Savings Bank, New Hampton, Iowa. Married, September 7, 1918, Gertrude L. Kezar.

John Everett Leinen, Keota, Ia.

Born at Keota, Iowa, March 18, 1898. Son of John Peter and Della May (Messerschmidt) Leinen. S. A. T. C., State University of Iowa, 1918.

Allen Wallen, B.S. in C.E., Iowa City, Ia.

403 South Capitol Street.

Born at Iowa City, Iowa. Son of Theophilus Harris and Jennet (Matthes) Wallen. Assistant city engineer. Served on Mexican border with Iowa Engineers, 1916. Sergeant, 109th Engineers, June, 1917, to August, 1918. Second Lieutenant, 215th Engineers, August to December, 1918. Married, May 9, 1917, Iva Marie Purington.

George William Smith, A.B., Iowa City, Ia.

325 South Capitol Street.

Born at Keota, Iowa, December 16, 1895. Son of Eugene Carlton and Margaret (McCauley) Smith. In insurance business. Sergeant, 55th Engineers, February 24, 1918, to July 11, 1919. Relative in Fraternity, brother, Lowell E. Smith, Alpha Phi, '20.

Walter Rinehart Beier, A.B., Goodell, Ia.

Born at Klemme, Iowa, October 21, 1897. Son of William Frank and Bertha Maria (Lemke) Beier. Salesman. S. A. T. C., State University of Iowa, 1918.

Leland Bruce Irwin, A.B., Elwood, Ia.

Born at Elwood, Iowa, July 9, 1895. Son of Clarence and Louise (Obrein) Irwin. With Iowa Telephone Company. First Class Private, Battery F, 337th F. A. during World War.

Thomas Frank Suchomel, B.S., Cedar Rapids, Ia.

501 Sixth Avenue.

Born at Cedar Rapids, Iowa, December 22, 1896. Son of Thomas and Frances (Hladky) Suchomel. Medical student. Served in Medical Enlisted Corps, and S. A. T. C., State University of Iowa, 1918.

1921.

Ralph Wilbur Boader, Pipestone, Minn.

Born at South Shore, S. D., May 20, 1899. Son of Edwin Otto and Hannah (Jungren) Boader. S. A. T. C., State University of Iowa, 1918.

George Leslie Stout, Winterset, Ia.

Born at Winterset, Iowa, October 5, 1897. Son of Abraham Lincoln and Lula May (McBride) Stout. Served with 313th Sanitary Train, December 13, 1917, to January 1, 1919, and Headquarters Company, 354th Infantry to June 7, 1919.

Joseph Bertrand Benge, Winterset, Ia.

Born at Winterset, Iowa, December 24, 1896. Son of Warren P. and Fannie Mabel (Kiser) Benge. Served on Mexican border, 1916–17 with 3d Iowa Infantry; with 168th Infantry, 42d Division, A. E. F.; rank, sergeant bugler.

Leland Brown Irish, Whiting, Ia.

Born at Whiting, Iowa, September 13, 1900. Son of Thomas Gates and Mamie Adelia (Brown) Irish.

Alfred Beam Owen, Toledo, Ia.

Born at Toledo, Iowa, August 10, 1895. Son of John Alfred and Della Jane (Beam) Owen. Private, Medical Reserve Corps, 1918.

Paul Frederick Kohl, Lisbon, Ia.

Born at Lisbon, Iowa, April 3, 1898. Son of John E. and Florence Elizabeth (Nicks) Kohl. Served in 3d Company, 13th Training Battalion, Camp Pike, Ark., 1918.

Laurence Randall, Denison, Ia.

Born at La Moille, Iowa, August 12, 1895. Son of Addison J. and

Edith Blanch (Cox) Randall. Private, Medical Reserve Corps, 1918.

Edwin Bohac, Cedar Rapids, Ia.

4 Oak Boulevard.

Born at Cedar Rapids, Iowa, February 6, 1899. Son of Frank and Kathrinka (Petranck) Bohac. S. A. T. C., State University of Iowa, 1918.

Le Roy Edward Jensen, Brayton, Ia.

Born at Harlan, Iowa, September 4, 1895. Son of Carl and Hansena (Rockadahl) Jensen. Private, Medical Reserve Corps, 1918.

Clayton O. Miller, Wyoming, Ill.

Born at Harmon, Ill., February 12, 1898. Son of Philip Sherman and Elizabeth Walker (Turper) Miller.

1922.

Robert Edward Owens, West Union, Ia.

Born at West Union, Iowa, September 20, 1895. Son of John and Sarah Cecelia (Cavanaugh) Owens. Served in Enlisted Ordnance Corps; rifle inspector, 102d Ordnance Company, Camp Dix, N. J., 1918.

Ivan Ford Weidlein, Wellman, Ia.

Born at Wellman, Iowa, April 22, 1898. Son of John George and Bertha Olivia (Reader) Weidlein. S. A. T. C., State University of Iowa, 1918.

Ernest Fred Wahl, Wellman, Ia.

Born at Wellman, Iowa, August 3, 1896. Son of Charles Christian and Ella Mae (Bernard) Wahl. S. A. T. C., State University of Iowa, 1918.

Harold D. Smith, Nashua, Ia.

Born at Nashua, Iowa, May 31, 1897. Son of George W. Smith and Ellen May (Ernwine) Smith. Private, Medical Corps, June 2, 1918, to February 11, 1919.

Robert Lee Hunter, Mapleton, Ia.

Born at Boone, Iowa, September 4, 1898. Son of John Lincoln and Josephine (Chapman) Hunter. S. A. T. C., State University of Iowa, 1918.

Daniel Vincent Conwell, Iowa City, Ia.

924 East Market Street.

Born at Blairstown, Iowa, September 27, 1897. Son of Daniel W. and Ida (Owen) Conwell. S. A. T. C., State University of Iowa, 1918.

James Joyce Wengert, Pierre, S.D.

468 Huron Avenue.

Born at Holly Springs, Iowa, September 20, 1900. Son of Herman George and Anna (Johnson) Wengert.

George Smythe, Elk Point, S.D.

Born at Elk Point, S. D., January 11, 1898. Son of Frank Dean and Elizabeth Louise (Nolan) Smythe. S. A. T. C., State University of Iowa, 1918.

Marcus Sextius Carlson, Belle Plaine, Ia.

1002 Eighteenth Street.

Born at Belle Plaine, Iowa, March 8, 1897. Son of Abraham A. and Esther H. (Greenland) Carlson. Served as 2d class radio Electrician, U. S. N. R., May 18, 1918, to April 1, 1919.

Leon R. Layton, West Union, Iowa.

Born at Elgin, Iowa, October 22, 1892. Son of Joseph W. and Amy (Robbins) Layton.

Charles Carter Hamilton, Thornburg, Iowa.

Born at Thornburg, Iowa, May 6, 1897. Son of Charles Marion and Althea (Sheriff) Hamilton.

1923.

Lynn Anson Saylor, Waverly, Ia.

Born at Waverly, Iowa, February 2, 1901. Son of William Walter and Katherine Mary (Winner) Saylor.

George Robert Blake, Shell Rock, Ia.

Born at Shell Rock, Iowa, September 13, 1899. Son of Robert George and Grace (Mullen) Blake. S. A. T. C., Cornell College, 1918.

Robert Bruce Lee, Mapleton, Ia.

Born at Hamburg, Iowa, July 8, 1897. Son of John and Lorena Mae (Richmond) Lee.

Paul Stinson McCollister, Iowa City, Ia.

1019 Washington Street.

Born at Iowa City, Iowa, August 31, 1899. Son of John and Callie (Walker) McCollister.

Bruce Earl McDowell, Hampton, Ia.

Born at Hampton, Iowa, July 16, 1897. Son of S. A. and Rose (Claypool) McDowell.

James Everett Wolcott, Grinnell, Ia.

Born at Grinnell, Iowa, September 29, 1900. Son of Charles and Lottie Mae (Dee) Wolcott.

Charles Gray Cord, Danbury, Ia.

Born at Danbury, Iowa, April 15, 1900. Son of Mark D. and Ella (Gray) Cord. S. A. T. C., State University of Iowa, 1918.

1925.

Robert Sturgeon Leeper, Iowa City, Ia.

Born at Pittsburgh, Pa., August 23, 1898. Son of William N. and Elizabeth (McMahon) Leeper. Enlisted April 6, 1917; Sergeant 168th Infantry, 42d Division, A. E. F.; in five major engagements; discharged May 16, 1919.

GEOGRAPHICAL INDEX

The more numerous occupations are indicated by letters following the names and addresses which designate the following:

(a) architect.
(b) banker.
(br) broker.
(c) chemist.
(cc) coal or coke operator.
(c e) civil engineer.
(ch e) chemical engineer.
(Dr.) physician.
(e) editor.
(e e) electrical engineer.
(i) insurance.
(ie) industrial engineer.
(j) judge.
(l) lawyer.
(m) manufacturer.
(m e) mechanical engineer.
(mi e) mining engineer.
(p) publisher.
(Rev.) clergyman.
(r) real estate.
(t) teacher.

ALABAMA

Albertville

EMMETT, JOSEPH H. (A K '23).

Attalla

HORTON, JAMES D. (A K '12) (t).
NOOJIN, BALPHA L. (A K '08).

Auburn

MESSICK, JOHN F. (T '99). Alabama Polytechnic Inst. (t).

Bessemer

BALL, THOMAS L. (A Θ '09). R. F. D. 2 (mi e).
BUMGARDNER, GEORGE H. (A K '09). 1917 Berkeley Ave. (l).
CHICHESTER, CHARLES H. (A K '17).
FAULL, HARRY M. (A N '23). 1501 Minnesota Ave.
STURDIVANT, JOEL F. (A K '13).

Birmingham

BALL, EDWIN M. (A A '09). Ishkooda Mines (mi e).
BETHEA, MALCOLM W. (A A '14). 2811 Highland Ave.
BETHEA, PHILIP P. (A K '21). 312 Tuscaloosa Ave.
BIBB, JOHN S. (A K '15). Drive-it-yourself Co.
BLAIR, ARTHUR J. (T '06). Tennessee Coal, Iron & R. R. Co.
BLAKE, REV. PRESTON (T '81). 2710 Hanover Circle.
BROWN, CHARLES H. (A I '12). Birmingham Southern College (l).
CHICHESTER, JOHN D. (A K '16). Norment-Poe-Chichester Realty Co. (r).
CLOVER, LIEUT. GEORGE W. (A A '15). 5623 1st Ave.
DATZ, LOUIS C. (M '01). 2100 1st Ave. (e e).
DERAMUS, JUDSON D. (A K '17). 2200 3d Ave., N. (r).
EDMUNDSON, JERONE J. (A O '12). 5400 1st Ave. (l).
FRAZER, STUART H. (A K '16). American Trust and Savings Bldg.
FREY, SAMUEL G., JR. (A K '19). 620 Forest Ave. S.
GREGORY, JOHN S. (A K '22). 2330 2d Ave.
HANNA, LAFAYETTE R. (A A '14). First National Bank Building (l).
HOLCOMBE, CECIL (A A '15). 1909 3rd Ave.
JONES, THOMAS W. (A K '09). 1112 17th St., S. (c).
KEISER, FRANKLIN B. L. Jr. (A N '12). 2170 Hiland Ave.
LATHEM, EDWARD M. (A K '17). Sloss-Sheffield By-products Plant (m e).
LEARY, ROBERT B. (H '11). 2124 First Ave.
LEE, JAMES A. (A K '19). 1314 North 25th St.
MCADORY, ROBERT E. (A K '16). First National Bank Bldg. (l).
MCDONALD, KENNETH M. (A K '12). 2704 Ave. G (e e).
MCLEAN, DR. CLAUDE C. (A I '08). Empire Building.
MILLS, CHARLES W. (A K '23). 1327 N. 32nd St.
MORRIS, JOHN E. (A K '20). Edgewood.
NOOJIN, AUGUSTUS Y. (A K '09). 916 S. 20th St. (c).

O'Connell, Dr. George A. (M '06). 2177 11th Ave., S.
Oliver, James D. (A K '15). 1520 Twelfth Ave., S.
Phillips, Charles T. (A E '15). Birmingham Packing Co. (m e).
Powell, James L. (A K '08). Jefferson County Bank Building.
Robinson, Joseph E. (A K '08). American Trust Company (l).
Stobert, Robert C. (A K '12). Levert Apts. (e e).
Strickland, Robert B. (A K '20). 1323 N. 25th St.
Wallace, John H. (A K '13). 1005 12th Ave., S. (c e).
Watson, Paul J. (A K '22). 1022 Sycamore St.
Wilkinson, Horace C. (A K '10). 5925 3rd Ave., S. (l).

Burnt Corn

Andrews, Samuel E. (A Θ '03).

Camp Hill

Chester, Oscar R. (A K '18) (t).
Flurry, Horace L. (A K '19).
Smith, William H. (A I '19).

Columbiana

Milner, William H. (A K '16) (t).

Coosada

Hall, Bolling (A K '19).
Hall, Hines H., Jr. (A K '20).

Dancy

Baker, Thomas A. (A '90).

Elba

Rowe, Joseph F. (A K '15).

Ensley

Noojin, Joseph E. (A K '10). 2000 Ave. H.
Williams, Welborn D. (A K '22). 2008 28th St.

Enterprise

Warren, Will (A K '14).

Eufaula

Haynes, Oliver L. (A A '14).

Fairfax

Sweet, Charles A., Jr. (A N '08) (m).

Fairfield

Bumgardner, Robert H. (A K '12). 1304 Oak Place.

Fayette

Boone, Alfred M. (A K '19) (l).

Florala

Young, Dr. Ferrin (A I '09).

Florence

Almon, William L. (A K '22).
Harrison, Henry D. (A K '23). 424 N. Poplar St.
Peerson, James M., Jr. (A K '22).
Peerson, John W. (A K '23).
Simpson, Dr. Harry M. (A K '11). 116½ E. Tennessee St.
Vaughan, Thomas G. (A K '21). 443 N. Pine St.

Fort Deposit

Black, James M., Jr. (A K '22).

Fulton

Gilmore, John (A K '22).

Gadsden

Noojin, Ralph W. (A K '19). 231 Locust St.
Noojin, T. Betterton (A K '16). 231 Locust St.
Sibert, Eugene (A K '13). Sibert Hdwe. Co.

Guntersville

Carter, John H., Jr. (A K '23).
Henry, Albert G. (A K '17).
Killcrease, Hansford M. D. (A K '09) (l).
Moss, Al H. (A K '22).
Rayburn, Wightman M. (A K '16).
Street, Oliver D., Jr. (A K '21).

Huntsville

Holmes, John A. (A K '22).
Jones, Powell (A K '22).
Terry, Ira M. (A K '20).

Jasper

McGregor, Edward (A K '15) (l).

Leighton

Lile, John M. (A K '18).

Madison

Bronaugh, Samuel M. (H '22).
Riddle, Harry C. (A K '18) (b).
Wikle, Merritt L. (A K '18).

Milport

Hodo, Peter T. (A K '15).

Mobile

Berger, Edward (E '96). 56 S. Catherine St.
Campbell, William E. (A K '16). 100 Houston St.
Todd, Harold A. (A N '15). Mobile Shipbuilding Co. (m e).

Monroeville

Hixon, Stephen W. (A K '19).
McCorvey, Joseph F. (A K '19).
McMillan, Thomas M. (A K '22).

Montgomery

Battle, Herbert B. (A '81). 103 S. Court St. (c).
Betty, Berryman G. (T '05). 304 S. Hull St.
Clarke, John T. (A N '11). P. O. Box 1216 (a).
Dowell, William B. (A K '22). 1020 S. Hull St.
Gay, Wyley B. (A K '14). 430 S. McDonough St.
Glover, Cato D., Jr. (A K '19). 815 Perry St.
Glover, Charles W. (A K '18). 815 Perry St.
Trousdale, Charles E. (A N '18). 202 Madison Ave.

Pearces Mills

Pearce, C. Clovis (A K '20) (c e).

Pine Apple
WILLIAMSON, EDWARD L. (A K '10) (t).

Roanoke
VANN, CLYDE H. (A K '11) (l).

Russellville
DOUGLASS, HAL C. (A K '21)
DOUGLASS, J. MASON (A K '14) (l).
DOUGLASS, ROBERT R. (A K '21).
DOUGLASS, WILLIAM J. (A K '15) (mi e).
MAHAN, W. BURGESS (A K '16) (mi e)

Selma
ELEBACH, DR. CLARENCE C. (H '07). 902 Alabama Ave.

Sheffield
THOMPSON, HENRY R. (A O '19). Sheffield Iron Corp. (m e).

Talladega
ELLIOTT, JAMES W. (A K '16).

Thomasville
DOZIER, CURTIS B. (M '15).
DOZIER, LEONARD L. (A K '12).
KIMBRAUGH, WILLIAM A. (A K '22).

Troy
BRADLEY, HUGH M. (A K '22).

Tuscaloosa
PERSONS, JOHN C. (A K '10).
PRUDE, ALONZO B. (A K '16) (c e).

Tuscumbia
BICKLEY, J. GRAHAM (A K '21).
DELONEY, JOHN E., Jr. (A K '07) (l).
DELONY, HINTON K. (A K '19).

Vernon
BOX, JEFFERSON D. (A K '17).
YOUNG, OLIVER E. (A K '14) (l).

Wetumpka
HOLLEY, JAMES M., Jr. (A K '20).
SHIRLEY, PATRICK K. (A K '13) (l).

Wilsonville
POPE, LEON C. (A N '09).

Wylam
TUCKER, DR. E. WOOD (A K '10). 715 41st St.

ALASKA

Juneau
COBB, EDWARD L. (A A '13).

Port Wells
BROOKE, GEORGE A. (Σ '76).

ARIZONA

Douglas
APPLEWHITE, SAMUEL P., Jr. (A T '23).
HAYES, FRANCIS H. (I '09) (mi e).

Jerome
REBER, LOUIS E., Jr. (Ψ '10) (mi e).
SEAMAN, HARRY W. (A T '05) (mi e).

Morenci
HUBBARD, DWIGHT G. (I '12) (mi e).

Phoenix
WHITE, LEONARD M. (A A '19). N. W. Mutual Life Ins. Co. (i).

Tucson
CAMERON, COLIN, Jr. (Z '05). 298 Granada St. (r).
OTIS, ARTHUR H. (I '08). 636 N. Park Ave. (t).

ARKANSAS

Arkadelphia
PIPKIN, CHARLES W. (A I '19).
TOWNSEND, ERNEST W. (M '22).

Blytheville
BOTTRELL, WILLIAM D. (A I '21).
PHILLIPS, R. RUSSELL (A I '19).

Conway
HAMMETT, FRANCIS H. (A I '15) (t).

Eagle Mills
BOWER, LEIBERT W. (A Π '15).

Dardanelle
MCKENZIE, DR. ERNEST M. (M '17).

Forrest City
BUSSEY, JAMES R. (A I '14) (l).

Fort Smith
WRIGHT, FRANK C. (A A '18). 323 N. 15th St.

Hazen
PROCTOR, MILES S. (A N '15).

Helena
AGEE, POLK W. (A E '14). 125 Oakland Ave. (a).
COOLIDGE, WILLIAM A. (P '16). 526 Perry St.
MOSBY, JOHN D. (T '10).
PIPKIN, EDGAR M. (A I '05). 113 Oakland Ave. (l).
LUCY, BENNIE H. (P '18). 532 Perry St.

Hot Springs
TOWNSEND, HUBERT F. (A Θ '23). Townsend Hotel.

Jonesboro
SLOAN, EUGENE (A I '15) (l).

Kensett
SMITH, RALPH S. (A Ξ '12) (c e).

Lepanto
STUCKEY, THOMAS F. (M '20).

Little Rock
CLAPHAM, HARRY W., Jr. (A I '23). 1901 Battery St.
LOWE, HERBERT S. (A N '11). New Capitol Hotel.
MONTGOMERY, EUGENE D. (A I '23). 1601 Battery St.
MUNCE, JOHN RUSSELL WILSON (Δ '90). Care of Arkansas Fuel Gas Company.

NEWBERRY, FARRAR (A I '07). Donaghey Bldg.
PIPKIN, JOHN G. (A I '09). High School (t).

Monticello

CRUCE, WARNER C. (A I '07).

Newport

MCMINN, WILEY W. (M '20).

Osceola

DRIVER, WALTER W., Jr. (A I '21).
NAILLING, MYRON T. (A I '20).
YOUNG, ANDREW M. (A I '23).

Ozark

BARNARD, HORACE (A K '21).

Paragould

KIRBY, ELTON W. (A I '15). 127 N. 7th St.
JOHNSON, DR. FRANK C. (A I '15). 615 Highland Ave.

Pine Bluff

MONK, HAROLD J. (A I '19). 1519 W. 6th Ave.
MORRIS, JAMES S. (Υ '21). 520 W. 2nd Ave.

Prescott

BEMIS, THOMAS M. (A A '23).
MCRAE, THOMAS C. (A A '05) (b).

Rogers

MCNEIL, DR. CLYDE L. (A I '17)

Salem

HUMPHRIES, HORATIO J. (T '16) (b).

Springdale

THOMPSON, DR. CLYDE C. (A I '19).

Tucker

TUCKER, DEWITT E. (A A '01).

CALIFORNIA

Alameda

DE WITT, CLINTON (A A '15) (c e).
STEEN, HEBER S. (A A '18).

Alhambra

DARLING, HARRY W. (A A '07).
FULTON, REV. WILLIAM S. (Γ '71).

Altadena

HAND, FREDERICK H. (Υ '96) (l).
HOWELLS, MERRIAM J. (A A '17).

Alvarado

NORRIS, WILLIAM H. H. (A A '04).

Bakersfield

BIGGAR, CHARLES H. (P '05). Morgan Bldg. (a).

Balls Ferry

MITCHELL, EDWIN H. (A A '14).

Belvedere

HOWELLS, MERRIAM J. (A A '17).

Berkeley

BARROWS, DR. DAVID P. (A A '95). University of California.
BARROWS, STEPHEN S. (A A '17). 2524 Benvenue Ave.
BARROWS, THOMAS N. (A A '21). 1726 Euclid Ave.
BROWN, JOHN H. (A A '17). 1411 Euclid Ave. (a).
BUCK, THOMAS (A Δ '01). Faculty Club (t).
BURNHAM, CLARK J., Jr. (A A '22). 1750 Bushnell Place.
BUZARD, ROBERT T. (Ψ '97). 2727 Claremont Boulevard.
CLARK, ROBERT CAMPBELL (A A '17). 2928 Benvenue Ave.
COBB, CHARLES (A A '21). 3108 Lewiston Ave.
COBB, MURPHY (A A '24). 3108 Lewiston Ave.
COIL, CHARLES (A A '08). 2737 Webster St. (mi e).
DAVIES, ARTHUR R. (A A '21). 102 el Camino Real.
DUNBAR, J. CAROL (A T '22). 1533 Milvia St.
DUNN, RICHARD M. (A A '24). 2319 College Ave.
EMBURY, PHILIP A. (A A '18). 1544 Milvia St.
GREGORY, DONALD M. (A A '19). Greenwood Terrace (l).
HART, WALTER M. (A A '92). 2255 Piedmont Ave. (t).
HOWELLS, HAMILTON R. (A A '20). 2523 Virginia St.
JOHNSON, HAROLD S. (A E '11). 2765 Prince St.
LINFORTH, IVAN M. (A A '00). Wheeler Hall.
LINFORD, REGINALD H. (A A '16). 2740 Derby St.
LIPMAN, EDWARD C. (A A '14). 2467 Warring St.
LIPMAN, ROBERT L. (A A '16). 2467 Warring St.
LOUDERBACK, DR. GEORGE D. (A A '96). 2713 Derby St. (t).
MCCONE, JOHN A. (A A '22). 1414 LeRoy Ave.
MORTON, RICHARD E. (A A '21). 1726 Euclid Ave.
NEIGHBOR, GILBERT F. (A A '06). 1927 Bancroft Way.
NEIGHBOR, JESSE E. I. (A A '10). 1927 Bancroft Way (c e).
PARCE, DONALD H. (A P '09). 1812 Dwight Way.
PARTRIDGE, CHARLES W. (A A '21). 1726 Euclid Ave.
PEARCE, GERALD A. (A A '24). 2531 Channing Way.
RANDALL, RICHARD R. (A A '13). 2705 Piedmont Ave.
RANDALL, WINSLOW H. (A A '21). 2705 Piedmont Ave.
ROGERS, HARRY N. (A A '12). 2912 Claremont Ave. (i).
SHORT, JAMES V. (A A '13). 2540 Buena Vista Way.
STEEN, EDWYN F. (A A 18). 2525 Durant Ave.
STEWART, LLOYD L. (A T '14). 1610 La Lonia Ave. (mi e).
THORNBURG, MAX W. (A A '18). 2700 Benvenue Ave.
TORREY, CLARE M. (A A '13). 2208 Parker St.

Beverly Hills

SLATER, E. ORD (A Λ '08). 609 Canon Drive (c).
WELLBORN, HON. OLIN (Λ '63). Beverly Hills Hotel.

Brentwood

LONGWELL, RANDOLPH E. (A Λ '21).

Burlingame

PETERSON, IVAN L. (A T '19). 731 County Road (ch e).

Carmel

DEAL, WILLIAM E. F. (E '59).

Chico

WRIGHT, DR. GARLAND W. (A T '16). Waterland Bldg.

Colusa

Balsdon, Harold H. (A Λ '21).

Coronado

JOHNSON, DR. FRANK S. (Υ '78) 829 Adella Ave.

Crescent City

CALKINS, ALLARD A. (A Λ '11) (l).

Davis

KELLEY, TRACY R. (A Λ '96). University Farm (t).

East San Pedro

WITHERELL, OTTO S. (A T '18).

Elk Grove

DAHLEEN, HARRY W. (A Σ '13) (l).

El Monte

COGSWELL, HAROLD G. (A Λ '13).

Elsinore

PRATT, HOWARD N. (A Λ '16) (e e).

Eureka

FALK, DRURY N. (A Λ '23). 1137 F St.
GEORGESON, LLOYD W. (A Λ '14). 907 6th St. (b).
VICTOR, LYNN A. (A T '20). 276 Hillsdale St.

Exeter

YOUNG, ROBB R. (A Λ '20).

Fair Oaks

DUCHOW, EARL W. (A T '21).

Fresno

ALLEN, PAUL H. (A I '16). Box 355, Route E.
MORGAN, DR. JOHN D., Jr. (A I '13). Bank of Italy Bldg.
HOCKENBERRY, MYRON B. (E '02). Boix Apts. (t).
QUIGLEY, RAYMOND L. (A Π '08). City Hall.
WEBSTER, DR. DONALD P. (A I '13). 1133 P St.

Gustine

PERRIER, CHARLES R. (A Λ '04) (l).

Hanford

NEIGHBOR, JACOB L. (A Λ '04). 115 E. 10th St. (t).

Hemet

WESTON, HENRY G. (A Θ '14).

Huntington Beach

MCDONALD, JOHN K. (Z '08).

Lawndale

NEWMAN, RAYMOND M. (A E '09).

Lincoln

GLADDING, ALBERT C. (A T 21).

Long Beach

HAIR, JOHN W. (Υ '95). Moody Building (r).
REINKE, ALBERT R. (A T '21). 722 Linden Ave.

Los Angeles

AUGUR, IRVING V. (A Λ '11). Union League Bldg.
BALL, EVERETT L. (A Λ '11). Citizens' National Bank Building (l).
BAKER, LEO D. (A Λ '10). 8207 Fountain Ave., Hollywood.
BLACK, DR. STANLEY P. (Υ '82). Brockman Bldg.
BROWN, HARRINGTON (B '76). 3975 S. Vermont Ave. (m).
BRUCKMAN, FRED S. (A Λ '21). 1510 St. Andrews Place.
CAMPBELL, DR. ROBERT A. (Υ '94). Investment Bldg.
CANTERBURY, CHARLES M. (A Λ '10). 4803 Cimarron St.
DALEY, MORRIS A. (A Λ '23). 2885 Sunset Place.
DAVISON, WILLIAM W., Jr. (A Λ '20). 1837 Cherokee Ave., Hollywood.
DE ROULET, HENRY (A Λ '22). 697 S. Serrano Ave.
DODGE, LEON G. (Ψ '98). 1310 S. Grand Ave. (m e).
DUKES, MAURICE H. (E '03). 6129 Franklin Ave., Hollywood.
EDWARDS, DR. WILLIAM A. (A '80). 3406 W. Adams St.
FOSTER, ROBERT M. (A Δ '08). 800 W. 47th St.
FREDERICKS, JOHN D. (Δ '91). Merchants' National Bank Building (l).
GIBSON, MAURICE E. (A Λ '19). 1532 Crestwood Way.
GODSHALL, DR. LEON D. (A Λ '17). 939 W. 6th St.
GODSHALL, WILLIAM A. (A Λ '18). 2892 Sunset Place.
GUERNSEY, DR. PAUL F. (A I '13). Ferguson Bldg.
HACKER, WILLIAM E. (Ω '87). California Bldg.
HAGER, DR. BENJAMIN H. (A Π '15). 5935 Bennett St.
HAMILTON, CHARLES H. (Υ '80). R. F. D. 13 (r).
HAYDON, JOHN J. (A Z '07). 4619 Kingswell Ave. (l).
HERON, CHARLES M. (A Λ 11). 345 S. Serrona Ave. (mi e).
HILL, EDWIN F., Jr. (A Λ '22). 680 Westmoreland Ave.
HODGSON, GERALD A. (A Λ '24). 7268 Franklin Ave., Hollywood).
KLINGAMAN, FRED C. (A Λ '24). 1323 Valencia St.

HUTCHISON, JAMES B. (A Λ '22). 215 S. Van Ness Ave.
JONES, THOMAS R. (T '65). 608 N. Serrano Ave. (b).
KIERULFF, CHARLES R. (A Λ '17). 757 S. Los Angeles St.
KLINGAMAN, GEORGE L. (A Λ '20). 1323 Valencia St.
KNOLLIN, JAMES C. (A Θ '16). 1111 S. Broadway (e).
LORD, HARRY A. (P '07). 1057 S. Olive St.
MCKINLEY, JAMES W. (A Λ '13). Title Insurance Bldg. (l).
MCMILLAN, DAN A., JR. (A Λ '21). 2626 Normandie Ave.
MAGE, JOHN R. (A Λ '21). Rex Arms.
MAGNUSON, MANFORD E. (A Υ '20.) Burlington Apt.
MARTIN, MELROWE M. (A Λ '09). 931 W. 1st St. (t).
MOSES, JOHN C. (A Λ '19). 1629 Gramercy Place (c e).
NELSON, EDWARD D. (A E '09). 3002 Wiltshire Blvd.
ORBISON, DR. THOMAS J. (Ω '88). Brockman Building.
PARKER, LLEWELLYN A. (A M '06). 3930 Ingraham St. (a).
PECKHAM, JOHN H. (Υ '03). 2287 W. 20th St.
PLASMAN, JOHN B. (A Π '12). 472 Pacific Electric Bldg.
RANSON, LYLE M. (A Γ '00). Mayhew Apartments, Orange and Valencia Streets.
REED, GEORGE K. (Ψ '01). 1130 W. 20th St.
REYNOLDS, HENRY D. G. (A Γ '00). Box 782 (mi e).
RICHER, I. NEWTON (A Λ '05). Hazard Play Grounds.
RIDDICK, MARSHALL S. (A Λ '15). 7261 Franklin Ave., Hollywood.
ROBINSON, GRAYDON M. (Δ '13). 1616 S. Fiqueroa St.
ROGERS, PEYTON L. (A Λ '13). Merchants' National Bank Bldg. (r).
SIAS, DONALD (A T '19). 2835 W. 12th St.
SLIMMER, RULUFF L. (A E '05). 201 S. Kingsley Drive.
STEWART, DR. LEE K. (Υ '86). Story Bldg.
SWEENEY, STENDER J. (A T '22). 321 S. Serrano Ave.
TAYLOR, EDWARD C. (A Λ '10). Merritt Bldg. (a).
TAYLOR, ELLIS W. (I '12). 243 W. Adams St. (a).
TAYLOR, DR. F. W. HOWARD (A Λ '14). Merchants National Bank Bldg.
TEUBNER, CHARLES W. (A T '21). 5000 Sunset Blvd.
THORNBURG, DWIGHT H. (A Λ '21). 2140 Cambridge St.
VANDERBURGH, JOHN J. (A Λ '17). 1606 W. 46th St.
WADDELL, DEAN Q. (A Λ '17). 1742 Vine St., Hollywood.
WATSON, HAMPTON C. (Γ '59). 5207 Monte Vista Ave.
WINTERER, HORACE K. (A Λ '15). 1728 North Orange Drive, Hollywood.
WOITISHEK, ALFRED J. (A T '20). 1637 Gardner St.

Marysville

ANDROSS, ALBERT K. (A Λ '08).

Menlo Park

CLARK, EGBERT B., JR. (A T '18). William Warren School (t).

Merced

BEDESEN, WILLIAM E. (A Λ '07). 135 21st St.
ROBINSON, GEORGE A. (A Λ '09). Box 426.
ROBINSON, WALTER H. (A Λ '05).

Mill Valley

HAMILTON, WILLIAM A., JR. (A Λ '23).
INGRAM, WILLIAM A., JR. (A Λ '23).

Modesto

PRICE, ARNOLD G. (P '06).

Monte Bello

BURROWS, GATES W. (A T '22).

Morgan Hill

WASHBURN, LOWELL M. (A T '18).

Mountain View

MACKENZIE, JACK F. (A Λ '24).

Napa

BROWN, ROBERT L. (A Λ '18). 634 Franklin St.
CAMP, CARTER C. (A Λ '16).
HARRIS, INO L. (A T '18). 74 Eggeleston St.
HENNESSEY, EDWIN R. (A Λ '18). Bank of Italy (b).

National City

HOLTER, GEORGE L. (Ψ '86) (c).

Needles

ARRANCE, DANIEL C. (A Ξ '14).

Oakhurst

KERSHAW, REV. CHARLES H. (E '01).

Oakland

BENNER, FREDERIC C. (A Λ '22). 370 34th St.
BREED, EVERETT M. (A Δ '04). 536 Santa Ray Ave. (e e).
BUTERBAUGH, MARC (A Λ '22). 1130 E. 28th St.
CALKINS, JOHN U. Jr. (A Λ '11). Security Bank Bldg. (l).
DYKE, DR. LOUIS H. (A Λ '05). 6400 Harwood Ave.
FLEGAL, REV. FRANK P. (E '03). 1107 E. 24th St.
GRANT, GEORGE H. (A Λ '22). 1231 Adeline St.
KELLEY, REV. HAROLD H. (A Λ '07). 3042 Nicol Ave.
KITRELLE, DONALD H. (A Λ '23). 578 Wallavista Ave.
KITRELLE, REGINALD W. (A Λ '05). 578 Wallavista Ave. (r).
LARKEY, JEFFERSON (A Λ '22). 1017 Ashmont Ave.
LARKEY, SANFORD V. (A Λ '21). 1017 Ashmont Ave.

LEET, ROBERT S. (A Λ '24). 145 Athol Ave.
MACK, ARTHUR M. (A T '18). 309 Warwick Ave.
MASON, HAROLD G. (A Λ '21). 620 E. 22nd St.
MOTT, GERVILLE (A Λ '20). 276 Lee St.
NOACK, HAROLD Q. (A Λ '22). 309 Perry St.
SPRAGUE, ALDEN P. (A Δ '98). 5507 College Ave. (m e).
STROBEL, CAROLUS E. (A T '19). 3717 Telegraph Ave.
VON ADELUNG, ARCHIBALD B. (A Λ '21). 407 29th St.

Ocean Park

WELTON, ORTON B. (A T '22).

Pacific Grove

HOLMAN, RITTER (A T '18). 210 Cypress Ave.
PAUL, FOREST E. (A T '16). 216 Carmel Ave.
WOOD, JAMES V. (A T '16). 410 Central Ave.

Palms

PRATHER, WILLIAM E. (A T '22).

Palo Alto

CREGLOW, LORAN A. (A T '22).

Pasadena

BARNES, WALTER A. (A Λ '09). 855 Oak Knoll Circle (b).
BARZEN, ALVA E. (A T '15). 1545 N. Los Robles.
HIXON, JOSEPH M. (Υ '86). 1050 Arden Road.
LARSEN, WARREN S. (A Θ '14). 1375 Ridge Way.
LA RUE, EUGENE C. (A Λ '04). Federal Bldg. (c e).
LINGENFELTER, JOHN E. (Z '03). 314 S. Mentot Ave.
LUCAS, HOWARD J. (A Π '07). Throop College of Technology (t).
NASH, WILLIAM R. (K '94). 27 N. Grand Ave.
O'BRIEN, LEO L. (A Θ '05). 349 S. Mentor Ave. (e e).
RANKIN, KARL L. (A P '20). 480 Center St.
ROSINE, HOWARD M. (Υ '06). 1326 Marengo Ave., S.
ROWLAND, DR. FRANCIS F. (Γ '70). St. Louis Block.
SWIFT, ERNEST H. (T '18). 340 S. Michigan Ave. (t).
WEAVER, WARREN (A Θ '16). Throop College (t).

Petaluma

OLMSTED, JOHN A. (A Λ '03). (e).
PRATT, BRADLEY H. (A Λ '16). (e e).

Piedmont

HENDERSON, HERBERT K. (A Λ '22).
SMITH, FENWICK (A Λ '20).
TYSON, LAWRENCE H. (A Λ '24).

Porterville

BALL, IVAN J. (A Λ '09).
NICHOLSON, DR. JAMES W. (A I '13).

Red Bluff

SAUNDERS, L. WALLER (A T '22).
WHITNEY, JOHN D. (Ω '91) (mi e).

Redlands

SMITH, A. HAVEN (E '04).
WOODRUFF, EDWARD T. (A Λ '20).

Riverside

MAC CLYMENT, HARRY A. (A E '98). 370 Orange St. (m).

Sacramento

CLIFFORD, REGINALD G. (A Λ '05). Box 1160.
LA RASH, LEONIDAS H. (Υ '06). 821 18th St. (e).
MCGILLIVRAY, HAROLD P. (A T '20). 730 21st St.
PALM, ARTHUR W. (A T '16). R. D. 4.
SIMPSON, LUCIAN M. (P '14). U. S. Rubber Co.
WULFF, HORACE B. (A T '19). 2314 L. St.

St. Helena

CAIRNS, KENNETH S. (A Λ '16).
STEVES, WARREN C. (A Λ '07).

Salinas

REEVES, DR. WILLIAM R. (A I '12).

San Diego

CHASE, RICHARD (A T '23). 3415 Albatross St.
COLEMAN, YORK (Φ '06). 1167 23rd St.
DUEYEE, LAURENCE M. (A T '23). 2048 3rd St.
FOARD, FREDERICK C. (A '62). 1036 3rd St.
GINDER, ARTHUR C. (A Υ '20). U. S. Grant Hotel.
HAAG, ROY R. (A Π '14). 405 W. Robinson Ave. (t).
ROBINSON, FREDERICK (A P '78). 4403 Hermosa Way.
SUPER, OVANDO B. (E '73). 4079 Falcon St.

San Francisco

BARRETT, WILLIAM G. (A Λ '23). 2620 Lyon St.
BOGARDUS, DARRELL J. (A Λ '15). 485 California St.
BOWES, WILLIAM K. (A T '15). Crocker Bldg. (o).
BOYDEN, JOHN M. (A Λ '22). 1350 Pine St.
BURKE, LIEUT. SHERMAN K. (A Λ '17). 2126 Jackson St.
COLDING, BARRY J. (A Z '05). 822 Exchange Block (l).
COWARD, O. LATROBE (A H '04). General Electric Co.
CROMWELL, LEWIS H. (A Λ '07). 166 15th Ave. (m).
CROMWELL, PIERCE E. (A Λ '16). 107 11th Ave.
EASSON, RALPH B. (A Δ '15). 744 Bush St.
ESPY, T. WILLARD (A Λ '06). 375 Sutter St.
FULLER, RAYMOND S. (A Λ '14). Carstens and Earles (b).

GARDNER, ROBERT F. (A Λ '23). 2880 Vallejo St.
GOODIER, JONATHAN (A Λ '21). 2901 Broderick St.
GORDON, LIEUT. CLIFTON R. (A Λ '19). 500 Hayes St.
GORDON, EDWARD B. (A Λ '22). 500 Hayes St.
HAM, PHILIP W. (A Δ '09). 14 Sansome St. (c e).
HANKINS, HOMER J. (A Λ '07). 917 Pacific Bldg. (l).
HARRISON, EDWARD T. (A Λ '13). 3329 Washington St.
HARRISON, GREGORY A. (A Λ '17). 3329 Washington St.
HARRISON, MAURICE E. (A Λ '08). 57 Post St. (l).
HERTZLER, JOSEPH Z. (E '13). Libby, McNeill and Libby.
HINDES, BARRETT G. (A M '21). 2519 Broadway.
INGRAM, STUART H. (A Λ '08). Pacific Bldg. (mi e).
JOHNSON, J. B. SPRAGUE (A Λ '15). 310 California St.
KEARNY, DR. RICHARD A. (M '05). U. S. Marine Hospital.
LAWSON, ANDREW W. (A Λ '12). 3425 Clay St.
LYNN, JOHN V. (A Λ '06). 601 Sunnydale Ave.
MACLENNAN, ARTHUR (P '09). 177 Post St.
MCCARTHY, JOHN E. (A Λ '21). 2306 Valejo St.
MCCONE, JAMES F. (A Λ '20). Fairmont Hotel.
MASSER, HARRY L. (A Λ '14). 961 Flood Bldg.
MEYER, WILSON (A Λ '18). 2030 Lyon St.
NOWELL, CHARLES EDWARD (A Λ '14). 152 Front St.
ODELL, LIEUT. JAMES M. (A O '10). Letterman Hospital.
OLDS, LEE M. (Υ '96). 68 Post St. (l).
PHILIP, CHARLES W. (A T '18). 133 Geary St.
ROGERS, CHARLES A. (A Λ '14). Nevada Bank Bldg. (i).
STEPHENSON, DR. HENRY A. (T '06). 516 Sutter St.
SWEET, RALPH W. (A Σ '17). University of California Hospital.

San Leandro

KELLEY, LYNWOOD J. (A Λ '10).

San Mateo

GILCHRISTE, ELLIS B. (A T '21).
STROUT, HENRY E., Jr. (A M '17).

San Rafael

CLIFFORD, HAROLD M. (A Λ '07). 15 Reservoir Rd. (c).
GUNN, DUDLEY B. (A Λ '13). 330 Mission Ave.

Santa Ana

KENDALL, HERBERT R. (A Λ '18). 108 W. 4th St.

Santa Barbara

CANFIELD, ROBERT B. (I '62). 831 State St. (l).

Santa Cruz

HARPER, WILLIAM A. (A T '16). 261 Otis St.
SMITH, RALPH H. (Υ '92) (l).

Santa Monica

BORDE, HARRY J. (A T '14) (l).

Santa Paulo

WALDEN, ARTHUR F. (A Λ '10) (b).

Sheridan

GOSS, PIERRE B. (A T '21).

Stanford University

BLÜCHER, OSSIE (A T '21). Box 1129.
SPRATLEY, JOHN W., Jr. (A T '22).
STICE, ROBERT H. (A T '21).

Stockton

DRAKE, BENJAMIN H. (I '14). 1028 N. Sutter St.
HORNAGE, SIMPSON H. (A Λ '21). 17 W. Rose St.
INGRAM, RICHARD F. (A Λ '15). 34 W. Weber Ave.
LAWSON, FREDERICK H. (A Λ '08). 433 S. Pilgram St.
PARKS, CLARENCE E. (A T '20). 130 E. Walnut St.

Susanville

HULSMAN, IVAN (A T '15) (mi e).

Tracy

WOODRUFF, ENNIS C. (A Λ '16) (e e).

Upland

GRIFFITH, WILLARD C. (A T '21).

Venice

GRAY, DONALD H. (Ψ '10). 755 Marco Place.

Ventura

CLARK, WILFRED S. (A T '21).
ROGERS, LESLIE C. (A T '17).
ROGERS, LLOYD E. (A T '21).

Willows

LEAVITT, DONALD L. (A Λ '19).

Woodland

LOWE, RUSSELL J. (A Λ '12).

COLORADO

Boone

HUGHES, FRANK C. (A Σ '19).

Boulder

EASTLAKE, ALFRED C. (A Π '15).

Breckenridge

BERGMAN, EUGENE E. (A Υ '20).

Colorado Springs

CRUTCHFIELD, WILLIAM W. (A I '06). 436 W. Unitah St.
PUSEY, FRANK S. (Γ '79).
STEFFA, EARL C. (A Π '08). 212 E. Madison St. (mi e).
STOVEL, JOHN W. D. (A '79) (mi e).

Cornish

WHIPPLE, JOHN G. (A E '15).

Denver

BARKER, WILLIAM L., JR. (A Ξ '08). U. S. Forest Service.
BARRUS, HARRINGTON J. (E '21). 1251 Pennsylvania St.
BROWN, JAMES H. (Υ '79). Brown Bldg. (l).
DOWNEN, JOHN M. (Z '99). 3800 E. 32nd Ave. (t).
EATON, ARTHUR (A A '13). First National Bank Bldg.
EDBROOKE, HARRY W. J. (P '97). 510 Opera House Building (a).
ELLIOTT, NIXON C. (P '09). Denham Bldg.
EVANS, EVAN E. (Υ '82). 1325 Race St. (l).
FLEMING, FREDERIC A. (A N '15). 450 Equitable Bldg. (l).
HURSH, ROBERT (A M '06). 703 Symes Bldg. (mi e).
JOHNSON, FRED R. (E '09). United States Forest Service.
KIRK, CALVERT C. (A Ξ '05). 2133 Race St.
MILTON, JOHN B. (Δ '06). 1934 Forest St.
NETSCHER, CARL N. (Z '14). 1435 Washington St.
RHOADES, ROY S. (A E '14). 604 1st National Bank Bldg.
TAYLOR, PERCY J. (A P '10). 330 Century Building.

Estes Park

HAYDEN, JR., ALBERT (A E '07) (c e).
HAYDEN, JULIAN (A E '07) (c e).

Fort Collins

HEMPHILL, ROBERT G. (A H '03) (c e).

Glenwood Springs

SHUMATE, HON. JOHN T. (H '75) (j).

Grand Junction

HARPER, SINCLAIR O. (A A '05). Care of U. S. R. S.

Greeley

HAMILTON, CLAIRE M. (A Π '14). 1017 19th St. (e).

Gunnison

DITTO, WALTER S. (Z '59).

Peyton

PERSON, CLARENCE (I '13).

Pueblo

ELLIOTT, JAMES G. (P '08). 2501 Greenwood St. (l).
FIELDS, FRANCIS E. (A Ξ '09). 1024 E. 8th St.

Sterling

LAWSON, WILLIAM E. (A A '14).
TAYLOR, ORVILLE C. (A Π '13).

CONNECTICUT

Branchville

MOHR, REV. URSINUS O. (Z '80).

Bridgeport

RALEY, CHARLES M. (A E '05). Bullard Machine Tool Co. (e e).
STOCKMANN, ERLING B. (A M '17). 80 Vine St. (m e).

Cheshire

BASSETT, JR., WILLIAM H. (A M'18) (ch e).
FARIST, CHARLES J. (A M '19).

Derby

HOCKENBERRY, RAYMOND N. (E '99) (a).

Farmington

KEARNEY, JAMES L. D. (A Z '03) (i).

Greenwich

GRAY, BUDD D. (Ψ '95). 51 North St. (m e).
HOWGATE, DR. HENRY O. (A P '15). 249 Greenwich Ave.

Hartford

BUTTERFIELD, GEORGE B. (Ψ '13). Associated Companies, High and Allyn Strs.
EMERSON, GEORGE I. (A M '09). 148 Whitney St. (c e).
HANCOCK, THOMAS P. (A P '16). Orient Insurance Co. (i).
HILL, M. EBEN (A M '15). 284 Washington St. (i).
LEE, J. COLLINS (A Z '04). 125 Trumbull St. (i).
MCDONOUGH, CHARLES H. (I '23). 122 Washington St.
MAY, EDWIN H. (A Δ '18). 101 Whitmore St. (i).

Meriden

COLE, CLINTON L. (A Δ '00). 309 Broad St. (c e).
TAYLOR, CHESTER H. (I '20). 39 Cook Ave.

New Britain

TORELL, GUSTAVE A. (A O '14). 320 Chestnut St. (c e).

New Canaan

ALEXANDER, LAWRENCE D. (Δ '65) (b).

New Haven

HAYES, ANDREW J. (A Δ '05). 382 Central Ave. (c e).
STEER, JOHN W. (A A '23). 1642 Chapel St.

Norwalk

SNAVELY, REV. JOHN J. (E '04).

South Norwalk

HACKLEY, DR. CHARLES E. (A '56).

Stamford

AVERY, WILLARD C. (A Δ '20). 17 Vernon Place.
BERRY, ALDEN W. (A Δ '21). 132 Grove St.

Waterbury

JENKS, WESTON M. (A P '19). 90 Tower Road.

Woodmont

HARDING, J. MORGAN (Ψ '08) (m e).

DELAWARE

Bridgeville

CANNON, HENRY P. (E '70) (m).
CANNON, HON. PHILIP L. (E '70) (b).

Greenville

DU PONT, BIDERMANN (A '56).

Greenwood

RICHARDS, LEWIS W. (E '99).

Middletown

SPAHR, DR. RICHARD R. (E '11).

Milford

BUNSTEIN, REV. HENRY L. (Γ '64).

Montchanin

DU PONT, ARCHIBALD M. L. (A '13) (m).
DU PONT, E. PAUL (A '09) (m).

Newport

ROSS, DONALD (A Γ '09). Krebs Pigment and Chemical Co. (c).

Smyrna

ECKARD, REV. JAMES M. L. (A '91).

Wilmington

CHANDLER, ALFRED B. (A Δ '10). E. I. du Pont de Nemours Co. (e e).
DU PONT, A. FELIX (A '01). Box 31 (m).
DU PONT, ERNEST (A '03). Box 31 (m).
DU PONT, PIERRE S. (A '90). Du Pont Bldg.
HARRIS, LOUIS B. (A M '20). 211 Delaware Ave. (b).
HENRY, ALLAN J. (A '00). 2610 W. 16th St.
HILLES, JOSEPH T. (Ω '88). 1301 Rodney St. (c c).
HILLES, WILLIAM S. (Ω '85). du Pont Building (l).
HOLMAN, JOHN F. (Z '15). du Pont Fabrilsoid Co.
KURTZ, WILLIAM F. (A A '94). 1331 W. 8th St. (l).
KRUSE, ALBERT (A M '20). 2212 Gilpin Ave.
MILLS, CHARLES H. (A M '11). 1000 Jackson St. (a).
MARTONE, THOMAS A. (Z '16). 1321 Adams St. (c).
NEWMAN, DOUGLAS C. (T '17). 903 Tatnall St. (c).
NIELDS, JOHN P. (Ω '88). 1401 Broome St. (l).
RICHARDS, ROBERT H. (E '95) (l).
ROGERS, SAMUEL E. (A M '13). 7056 du Pont Bldg.
RUMFORD, LEWIS (A '00). 1411 Woodlawn Ave. (b).
RUMFORD, DR. SAMUEL C. (A '99) 1403 Market St.
SCHOENIJAHN, ROBERT P. (A P '06). 7 Crawford Circle (m e).
SMITH, EDGAR R. (A M '19). 1105 Franklin St.
WILSON, ROGERS (A '98). 2026 Delaware Ave.

Winterthur

DU PONT, HON. HENRY A. (A '57).

DISTRICT OF COLUMBIA

Washington

ACHESON, LIEUT. COL. HERBERT H. (Ψ '09). War Dept.
AUGER, LIEUT. WAYLAND B. (A A '16). War Dept.
BAILEY, EDWARD M. (H '19). 1910 Belmont Road.
BARKER, MAJOR JOSEPH W. (A Π '13). War Dept.
BARNUM, REV. FRANCIS (H). Georgetown University.
BARROWS, ALBERT L. (A A '06). 1201 16th St., N. W.
BARTON, DANIEL J. (H). 2627 Adams Mill Road.
BATTLE, DR. LEWIS J. (A '86). 1401 Kennedy St., N. W.
BEST, CAPT. W. NEWTON (I '11) Marine Corps.
BLACK, CAPT. HENRY M. (Ψ '16). War Dept.
BLAIR, CAPT. SHIRAS A. (A K '13). War Dept.
BOGMAN CAPT. JAMES H. B. (A N '18). War Dept.
BOLTE, CAPT. CHARLES L. (A E '16). War Dept.
BULL, ALEXANDER M. (A H '01) Hurley-Wright Bldg. (l).
BURNS, PAUL S. (A Δ '21). 2703 N Capitol St.
CAMERON, GEN. GEORGE H. (Υ '82). War Dept.
CASTO, DR. DOW H. (H '06). Medical Corps, Navy Dept.
COLES, MAJOR MALCOLM A. (Φ '88) 500 Butternut St., Takoma Park.
CONNELL, ENSIGN BYRON J. (Ψ '18) Navy Dept.
CORNISH, LIEUT. JOSEPH J. (A K '14). War Dept.
CRAVENS, COL. RICHARD K. (Φ '88). The Toronto.
DAVIS, JOHN W. (T '07). Bureau of Mines (m e).
DAY, SAMUEL H. (A A '10). 1838 Lamont St. (l).
DIETERICH, LOUIS F. (A O '17). 3427 13th St., N. W. (c e).
EAKIN, JOHN R. (A Γ '01). U. S. Geological Survey.
EDWARDS, REV. JOHN R. (E '96). 4403 Iowa Ave., N. W.
EDWARDS, LLEWELLYN N. (A Δ '98) Public Roads Bureau, Dept. of Agriculture.
ESTILL, LIEUT. CALVERT L. (T '16). War Dept.
FITZGERALD, CAPT. HUGH J. (A Z '18). War Dept.
FOWLER, CHARLES D. (B '76). The Rochembeau (l).
FRIERSON, LIEUT. SAMUEL G. (A I '14). War Dept.
GARNETT, LESLIE C. (T '99). Dept. of Justice.
GILMER, JOHN A. (A '93). Cordova Apts.
GRAHAM, JOHN D. (A '18). University Club.
GROVER, OSCAR L. (A Δ '95). 3818 Jocelyn St., Chevy Chase.
HANDY, WILLIAM W. (Ω '91). Emergency Fleet Corp.

HANEY, J. CRAIG (A K '15). 1417 33rd St., N. W.
HARVEY, T. WEED (A Ξ '14). Dept. of Agriculture.
HAWKINS, COL. CLYDE E. (Δ '93). War Dept.
HERON, MAJOR GORDON J. F. (Ψ '15). War Dept.
HOWARD, WILLIS (A N '18). 214 A St., S. E.
IDE, HIRAM R. (P '18). 644 D. St., N. E.
IDE, ROBERT A. (P '19). 644 D. St., N. E.
IDEN, COMMANDER JOHN H. (H). Navy Dept.
JONES, DR. JOHN P. (H '08). Medical Corps, War Dept.
KAUFMAN, COMMANDER JOHN B. (Φ '98). Navy Dept.
KINDLEBERGER, CAPT. CHARLES P. (A '94). Navy Dept.
LAWRENCE, LIEUT. JOHN O. (Ψ '15). War Dept.
LEGGE, DR. KENNETH D. (T'16). 214 A St., S. E.
LEONARD, CHAPLAIN MORRIS M. (A M '13). Navy Dept.
LIEBERMAN, LIEUT. JOHN F. (M '13). War Dept.
LOCKWOOD, H. WINTHROP (H '14). 2212 Massachusetts Ave., N. W.
MCCORKLE, GEORGE (A '78). The Albermarle (l).
MADDEN, WALTER J. (A Σ '17). 2611 Adams Mill Road.
MALLONEE, CAPT. RICHARD C. (A T '20). War Dept.
MARROW, COL. CHARLES E. (T '90). War Dept.
MAURER, ROBERT A. (A Θ '01). 2029 Park Road.
MENNER, COMMANDER ROBERT T. (Ψ '97). Navy Dept.
MORAN, IRVING H. (A Γ '11). 231 14th St., N. W. (e e).
MORRISSETTE, OTIS B. (H '08). St. Albans School (t).
MOSHER, EDGAR H. (I '12). Munsey Bldg.
NAPIER, DR. EDWARD L. (M '06). Medical Corps, War Dept.
O'HARA, CHARLES P. (Π '95). 1324 Monroe St., N. W.
PARKER, RICHARD M. (E '74). Ouray Bldg. (l).
PEDDICORD, CHARLES E. (A Γ '09). 1415 Chapin St., N. W. (l).
PHILLIPS, ALFRED I. (A M '10). Bureau of Standards (m e).
RATHVON, ROBERT H. (Z '73). 2401 N. Capitol St.
RIXEY, CHARLES J. (H). Colorado Bldg. (l).
RIXEY, JR., LIEUT. COL. PRESLEY M. (H). Navy Yard.
ROESCH, CHARLES H. (A E '98). 114 Wooten Ave., Chevy Chase (e e).
SIGLER, PERCY A. (A Γ '22). 3357 18th St., N. W.
SILCOX, FERDINAND A. (A H '03). U. S. Forest Service.
STARBIRD, COL. ALFRED A. (A Δ '98). War Dept.
STEESE, COL. CHARLES M. (E '07). Ordnance Dept.
STEESE, COL. JAMES G. (E '02). Army and Navy Club.
STUART, LIEUT. JOSEPH A. (E '16). War Dept.
SURFACE, JAMES R. (T '23). 1345 Perry Place.
TAYLOR, CHARLES R. (T '91). U. S. Shipping Board.
TAYLOR, ROBERT L. (A N '14). 2910 Ordway St.
TEBBS, CHARLES B. (T '13). Hibbs Bldg. (l).
TOUART, CAPT. ANTHONY J. (I '13). War Dept.
TURNER, ROBERT H. (A A '97). 1332 Belmont St. (l).
UNDERWOOD, JR., OSCAR W. (Φ '12). 2000 G St., N. W. (l).
WADDILD, ROLAND A. (A A '12). 1734 P. St., N. W.
WARFIELD, ALLEN A. (T '94). Woodward Bldg. (i).
WEEKS, CARL W. (A Δ '05). U. S. Patent Office.
WELLINGTON, DR. HAROLD W. (A M '08). Navy Dept.
WILLIAMS, ASHBY (H '06). 1448 Park Road, N. W. (l).
WILLS, MAJOR DAVIS B. (Φ '98). Marine Corps.
WITMER, LUTHER F. Z. (Z '04). 2923 Macomb St. (c).
WINTON, LIEUT. COL. WALTER F. (A I '07). War Dept.

FLORIDA

Bartow

WIGGINS, CHESTER M. (A A '14) (l).

Hastings

BACHELDER, CLARE H. (A Θ '01).

Homestead

WALTON, WILLIAM K. (A Γ '05).

Jacksonville

ANDERSON, J. RODERICK (A N '04). 334 E. Duval St.
BARNETT, DONALD M. (A '14). Barnett National Bank.
BISBEE, FRANK D. (A '15). Bisbee Bldg. (r).
CHRISTIE, GEORGE T. (H '97). 314 King St. (r).
DIVER, JOSEPH S. (E '05). Seminole Club (l).
HARRISON, FRANK (A N '22). 222 W. Church St.
JUDY, GARRETT W. (A A '06). 859 Riverside Ave.
LEE, W. JUSTICE (A '13). Box 378.
NEWMAN, M. THAYER (A N '11). 1354 Hubbard St.
ROGERS, WILLIAM H. (E '05). Consolidated Building (l).
WEED, JOSEPH D. (A '07). 26 S. Main St. (m).

Lake Alfred

GOODMAN, FRANK P. (A Σ '11).

Miami

MOORE, JOHN A. (A A '05). 921 Twelfth St. (c e).
PALMER, GEORGE O. (H '14) (l).

Orlando

TOUART, CLARENCE N. (A K '16)

Paisley

LAFON, NATHANIEL (Σ '78).

Pensacola

MCCORMACK, JOHN H. (A E '14). Barcelona and Brainard Sts. (ch e).

St. Augustine

ESTES, DR. EDGAR S. (H '05).
ESTES, GEORGE L. (H '08) (b).
WORLEY, CLAUDE B. (A N '08).
YOUNG, JR., CHARLES E. (A N '21).

Sanford

WHITNER, CHARLES H. (A N '09).

Tallahassee

ALFORD, JULIUS R. (A N '10).

Tampa

FORBES, SHERMAN B. (M '17). 315 Hyde Park Ave.
GIVENS, MORRIS M. (A A '07). 615 S. Willow Ave. (l).
LURVEY, JOHN G. (A Δ '00). 206 South Blvd.
MCKAY, KENNETH I. (A A '04). 704 S. Newport Ave. (l).
SPARKMAN, THOMAS B. (H '06). 2315 Nebraska Ave. (l).
TARR, RUSSELL H. (A A '05). 810 S. Edison St.

Tiger Bay

HILLS, GEORGE B. (A N '04).

West Palm Beach

LYTLE, DR. CARL A. (A I '14).

White Springs

CAMP, JR., BENJAMIN F. (H '07)

Zephyr Hills

LEATHERMAN, PAUL C. (A Π '23).

GEORGIA

Albany

GRANT, LOOMIS P. (A N '15).

Athens

DOZIER, HOWARD D. (A I '08) (t).

Atlanta

AKERS, ABNER F. (A N '13). 526 Ponce de Leon Ave. (i).
ARMSTRONG, WILLIAM R. (A N '13). 36 W. North Ave.
BARNES, HAROLD L. (A Ξ '08). 502 Third National Bank Bldg.
BARNWELL, HAROLD G. (A N '13). 32 S. Pryor St.
BARNWELL, RALPH W. (A N '18). 695 Piedmont Ave.
BOYKIN, BARNARD A. (A N '17). 110 E. 7th St.
BURGIN, VAN H. (A N '22. 231 Myrtle St.
BURKE, FLETCHER H. (A M '05). Healey Bldg. (c e).
CAMP, LEON K. (A N '22). 455 Luckie St.
CANNON, HARRY (A N '23). 226 Myrtle St.
CARMAN, JR., EDWARD HORACE (A N '15). 26 Maddox Drive.
CHANDLER, EARLE F. (A N '11). 54 W. 5th St.
COCKRILL, STERLING B. (A N '20). 486 Spring St.
COZINE, JACK (A K '18). 227 W. Peachtree St.
CURETON, THOMAS K., JR. (A N '24). 52 Vedado Way.
DAWES, EDGAR E. (A N '18). 129 Linwood Ave. (e e).
DOWNING, JOHN F. (A N '13). Druid Hills (a).
EDMOND, ROBERT, JR. (A N '22). 52 Ponce de Leon Ave.
GILFILLAN, JOHN F. (A N '11). 18 Cleburne Ave.
GILFILLAN, MALCOLM D. (A N '13). 560 Ponce de Leon Ave.
HATCHER, JR., HARVEY (Φ '92). Atlanta National Bank Building (l).
HAWES, WILLIAM L. (A N '18). 35 Druid Circle.
HEARD, JR., DR. JOSEPH G. (A N '13). 1219 Piedmont Ave.
HEINZ, WILLIAM L. (A N '11). 504 W. Peachtree St. (m e).
HOLLEMAN, CARLYLE (A N '23). 1600 Ponce de Leon Ave.
HOLLEMAN, EMERSON (A N '20). 1600 Ponce de Leon Ave.
HOLLEMAN, HORACE (A N '14). Central Bldg.
JONES, DR. FRANCIS G. (A A '07). Hart Bldg.
JONES, MALLORY C. (A A '21). 72 Westminster Drive.
JONES, PAUL H. (A A '18). 72 Westminster Drive.
JONES, ROGER B. (A K '22). 72 Westminster Drive.
KING, J. OLMSTED (A N '08). 801 Trust Company of Georgia Building (i).
KIRK, RICHARD R. (A O '03). 453 Luckie St. (t).
LA HATTE, MILNER T. (A N '13). 418 North Boulevard.
LESTER, JR., GEORGE N. (A N '20). 486 Spring St.
LEWIS, EDWARD (A N '09). Sumner Apartments, Juniper St.
LEWIS, RALPH H. (A N '17). 55 E. Mitchell St.
LIPPOLD, ARTHUR H. (A N '13). 130 E. 11th St.
MCCORD, DAVID E. (A N '12). 18 Peachtree Circle.
MCCORD, JOHN H. (A N '15). 601 Ponce de Leon Ave.
MARYE, MORTON (T '88). 687 Peachtree St. (a).
MARYE, PHILIP T. (T '88). 31 La Fayette Drive (a).
MOORE, BERRIEN (A N '04). Healey Bldg. (c e).
MOORE, HOMER (A N '09). 276 Marrietta St.
NOLLEY, FRANK R. (A A '16). 55 E. Cain St.
PASSMORE, CARROLL C. (A N '21). 486 Spring St.
PEEPLES, HENRY E. (A A '13). 719 Piedmont Ave.

STEVENS, LAWTON T. (A N '20). 450 Luckie St.
STEPHENS, HARWELL M. (A N '18). 920 Peachtree St.
TIDWELL, REUBEN F. (A N '06). Georgian Terrace Hotel.
WEISS, ROBERT G. (A N '20). 145 Linwood Ave.
WEY, JAMES P. (A M '06). 125 Elizabeth St. (c e).
WHITE, ROBERT H. (A I '10). Forsyth Bldg.
WILSON, HUGH R. (A N '22). 450 Luckie St.

Augusta
LAWRENCE, FRANK E. (A P '06). Lawrence Construction Co. (c e).
WALTON, ROBERT V. (A N '14). 924 Reynolds St. (e e).

Brunswick
MILLER, LAURENCE S. (A N '22). 1022 Albany St.

Calhoun
HARBIN, ROBERT M. (A N '15).

Cochran
WALKER, DAVID C. (K '58).

Clarksville
MCEVER, WILLIAM L. (A N '19).

Cleveland
MCDOWELL, FREDERICK (A N '14) (b).

Columbus
CUMMINS, ROBERT R. (A K '06). Central of Ga. Ry. (c e).
PRICE, SHELTON E. (A N '19). 413 Tenth St.
TORBETT, JOSEPH L. (A N '23). 737 Broad St.

Edison
KEMP, WESLEY R. (A N '20).

Fayetteville
FIFE, CECIL L. (A N '19).
FIFE, IRVIN L. (A N '15).
FIFE, ROBERT T. (A N '20).

Fitzgerald
PARROTT, LAUREN B. (A N '22).

Gainesville
BARKER, JR., BENJAMIN S. (A N '15).

Glennville
ANDERSON, LELAND E. (A N '20).

Griffin
BELL, ROBERT S. (A N '20).

Hamilton
WILLIAMS, HON. JAMES F. C. (A '63) (j).

Hawkinsville
JORDAN, JR., GEORGE W. (A N '14).

Jonesboro
MATHES, WILLIAM C. (A N '17) (m e).

Kirkwood
PADEN, CARTER N. (A N '22).

Macon
COLEMAN, WILLIAM P. (A '64). 534 College St.
JEMISON, DR. ALLEN B. (A I '09). Bibb Realty Bldg.
OWEN, REV. DR. WILLIAM R. (Φ '01). First Baptist Church.
WILDER, JAMES B. (A N '21). R. F. D. 21

Marietta
HEDGES, CHARLES C. (H '13) (t).

Milledgeville
BELL, JR., JULIUS F. (A N '18). 202 S. Liberty St.
SANFORD, DANIEL B. (A N '20).

Monroe
DARDEN, GORDON W. (A I '09) (c e).

Montezuma
OSBORNE, HENRY P. (A N '13) (m).

Newnan
BLACKBURN, BRYAN M. (A N '04) (m e).

Owens Ferry
DYAL, JR., JAMES O. (A N '21).

Savannah
ARDEN, FRANCIS B., JR. (A N '15). 115 E. Liberty St.
ASKEW, WALTER C., JR. (A N '18. 113 E. Gwinette St.
BRENNAN, JOHN C. (A N '20). 214 Taylor St., E.
CALLAWAY, JOSEPH, JR. (A K '12). U. S. Food Laboratory (c).
CARADEUC, DR. ST. JULIEN R. DE (A H '06). 6 East Liberty St.
HARTY, ANTON (A N '21). 203 Gwinette St., E.
LOGAN, JOSEPH A., JR. (A N '14). 410 Bolton St., W.
NUGENT, PETER R. (A N '16). 302 W. Bryan St.

Statesboro
BYRD, JEFFERSON E. (A N '22).

Sumter
WEBB, BENNIE W. (A N '21).

Tennville
TROUTMAN, WALTER C. (A K '07).

Unadilla
BARFIELD, JOHN R., JR. (A A '21).

Washington
JOHNSON, RAYMOND R. (A N '18).

West Point
HAYES, SAMUEL L. (A A '09).

HAWAII

Eleele, Kauai
REA, CHARLES D. (A Δ '11). McBryde Sugar Co. (c e).

Honolulu

DEERING, CHARLES W. C. (Υ '96). 2709 Kala Raua Ave.
HITCHCOCK, HOWARD H. (A P '19). 25 Judd St.
HITE, CHARLES M. (T '14) (l).
LEGG, EMMETT J. (A Υ '16). Standard Oil Company.
REAMY, DANIEL H. (A N '10). 2121 McKinley St.

Makawao, Maui

SMITH, LORRIN K. (P '13).

IDAHO

Boise

HOLLINGSHEAD, THOMAS (Υ '92). Box 383 (b).
WHYTE, KENNETH G. (A Υ '19). 915 Hayes St.

Chilly

HUNTER, HARO.4 J. (Υ '19).

Jerome

WARNER, VICTOR E. (P '07) (mi e).

Lewiston

SOMERVILLE, DAVID A. (A Υ '19).

Pocatello

HOLMES, HAROLD H. (A Θ '23).
KNOLLIN, ALBERT J., JR. (A Θ '22).
KNOLLIN, LOYAL C. (A Θ '23).

Squirrel

DUNLAP, WILLIAM H. (A E '03).

Twin Falls

KAYLOR, SAMUEL H. (P '96).

Wallace

BANDINO, ANDREW (A Υ '23).
MCINNES, JOHN S. (A Υ '21).

ILLINOIS

Aledo

ALLEN, JAMES A. (A O '06) (l).

Alton

SHANK, JACK O. (A Υ '22). 262 Madison Ave.

Athens

KING, EDWARD H. (P '17).
KING, JEFFERSON J. (P '14).

Aurora

BURTON, LAWRENCE V. (P '11). 209 Downer Place.
BURTON, MALCOLM V. (P '19). 209 Downer Place.
COOPER, JAMES R. (P '20). 699 Downer Place.
MCDONALD, JULIAN F. (A Θ '23). 172 S. La Salle St.
MUSCHLER, ARTHUR F. (Υ '16). 409 Benton St. (l).

Beardstown

CONDIT, FLOYD M. (Υ '00) (b).

Beason

REICHLE, RICHARD W. (P '22).

Belleville

PERRIN, L. NICOLAS (P '07) (l).
SPOENEMAN, ARTHUR O. (Υ '16). 420 N. High St.

Bloomington

STONE, HAL M. (P '03). 30 White Place (l).

Blue Island

SNIDER, DR. ALVIN B. (A Π '02). 233 York St.

Bourbonnais

GRINNELL, FRANCIS N. (P '22).

Brocton

LONG, CARL S. (Υ '07).

Cairo

WARDER, WALTER B. (P '06). 2315 Holbrook Ave. (l).

Champaign

COPE, HAROLD F. (P '20). 212 W. Clark St.
CRATHORNE, ARTHUR R. (A Δ '98). 1113 S. 4th St. (t).
GOLL, GEORGE G. (P '07). 201 W. University Ave.
GRIFTNER, JAMES H. (P '15). 301 Chalmers (mi e).
HUCKINS, ALVIN E. (P '06). 107 North Elm St. (m e).
LORENTZ, ROBERT W. (P '20). 313 E. Chalmers St.
LYONS, THOMAS EDWIN (P '11). Citizens Bank Building (l).

Chicago

ABBOTT, LAEL R. (A Π '18). 7436 Eggleston Ave.
ANDERSON, STANLEY W. (A E '15). 7835 Muskegon Ave.
ARNOLD, JOHN W. (Υ '95). 1515 Wabash Ave.
ARNOLD, ROBERT M. (A M '22). 105 S. La Salle St.
AURELIUS, SAMUEL J. (A E '09). 2334 E. 70th Place (m e).
AUSTIN, S. E. DON (A E '11). 315 S. Central Park Blvd. (l).
BABCOCK, H. AME (A Π '09). 325 W. Jackson Blvd.
BAKER, DR. HILLIER L. (A Π '13). 1711 W. Garfield Boulevard.
BALLINGER, RALPH H. (A Π '22). 6035 Krinbark Ave.
BANGS, LESTER W. (A E '07). 639 Roscoe St. ´- e).
BAYLES, ROBERT W. (A Π '22). 926 E. 62nd St.
BAYNE, J. MILTON (A Π '10). 7637 Union Ave.
BEATTY, F. MERRILL (P '22). 6626 Harvard Ave.
BEATTY, GILBERT A. (A Π '23). 4121 Sheridan Road.
BECKER, WALTER E. (A Θ '08). 4275 Clarendon Ave. (m e).
BELKNAP, DR. FREDERICK W. (Υ '92). 1203 N. State St.
BELL, WALTER T. (A E '12). 1364 E. 52d St. (e e).
BELNAP, NUEL D. (P '14). First National Bank Bldg. (l).

BENEDICT, ALLAN B. (A E '04). 4834 S. Halsted St. (e e).
BEUTELL, ROLAND L. (A Π '22). 6201 Vernon Ave.
BLACKWOOD, CHARLES K. (A B '96). Peoples Gas Building.
BLISS, CHARLES L. (Υ '75). Insurance Exchange (i).
BLISS, HAROLD D. (A E '08). Morris and Co. Union Stock Yards (m e).
BLOCKI, FREDERICK L. A. (Υ '21). 822 Buena Air.
BOAND, JULES F. (A E '16). 11955 Eggleston Ave. (ch e).
BOCKMAN, CHARLES H. (A E '21). 1324 Elmdale Ave.
BOLTE, E. ENDICOTT (A E '10). 1015 Chamber of Commerce Bldg. (m e).
BOSWORTH, WILLIAM B. (A Π '14). 5548 University Ave.
BRANEN, JAMES H. (P '11). 317 W. Quincy St.
BREW, GEORGE J. (P '18). 7141 Yale Ave.
BRINKER, SMITH (A Π '21). 1219 E. 52d St.
BROOKS, CHASON W. (A O '02). 705 Princeton Ave. (c e).
BROWN, HARRY C., JR. (P '08). 1338 Madison Park (c e).
BROWN, PAUL K. (A E '13). 7259 Harvard Ave. (m e).
BROWN, SHERWOOD E. (P '13). 1607 Estes Ave.
BURDA, JOSEPH, JR. (A E '20). 11313 Forest Ave. (c e).
BURNS, GEORGE R. (A E '17). 6606 Kimbark Ave.
BUSBEY, FRED E. (A E '22). 6233 S. May St.
BUSH, DAVID D. (A '00). 111 W. Washington Ave. (c c).
BUTTNER, WILLIAM C. (A E '13). 920 Buena Park Terrace (ch e).
CAMPBELL, DAVID S. (I '12). 9204 S. Robey St.
CARLSON, MELVIN C. (P '22). 7207 Paxon Ave.
CASWELL, PERCY A. (P '13). 6404 Normal Boulevard.
COLBY, DR. CHARLES C. (A Π '09). University of Chicago (t).
COLLINS, CLARK S. (A Θ '18). 4737 Kimbark Ave. (e e).
CONNELLY, ROBERT M. (A Θ '16). 4509 Washington Boulevard (c e).
COOK, NORMAN W. (A E '06). 5655 Ridge Ave. (a).
COOK, WELLS M. (Υ '96). 5541 Winthrop Ave. (j).
CORE, HERMAN H. (A Π '22). 5950 Midway Park.
CUMMINGS, RAYMOND H. (A Θ '17). 4856 Sheridan Road.
CURTIS, HUBERT A. (A Π '23). 6815 South Park Ave.
DAVIDSON, THEODORE A. (P '23). 6646 Perry Ave.
DAVIES, HOWARD C. (A E '07). 6317 Glenwood Ave. (m e).
DAVIS, FRED M. (A Δ '01). Tribune Bldg. (e e).
DAVIS, RODNEY C. (A Δ '03). 226 W. Jackson Blvd. (c e).
DAVIS, ROYDEN N. (A E '04). 3930 W. Jackson Blvd.
DAVIDSON, FRANKLIN M. (A E '18). 1627 Hyde Park Blvd.
DEGROAT, ALBERT A. (Υ '19). 6062 Stoney Island Ave.
DEHNING, ARTHUR H. (A Π '20). 422 W. 61st Place.
DEVLIN, JOHN L. (P '17). 7125 Eggleston Ave.
DEVLIN, JULIEN W. (P '19). 7125 Eggleston Ave.
DEWSON, JOHN R. (A E '13). 6118 Sheridan Road (e e).
EAGLE, CELESTINE, JR. (A Θ '07). 3727 N. Keeler Ave. (e e).
EASTMAN, MORGAN L. (A Θ '07). 72 W. Adams St.
EGAN, JAMES W., JR. (Υ '23). 815 Buena Ave.
EHRHARDT, ALWIN W. (A Π '13). 5645 Glenwood Ave. (l).
EMMONS, FRANCIS A., JR. (A E '05). 508 E. 40th St. (e e).
ENRIGHT, EDWARD M. (Υ '22). 5642 Kenmore Ave.
ERLANDSON, NELS H. (A E '21). 7916 Marquette Ave.
ERICKSON, GORDON (A Π '10). 21 N. La Salle St.
ESTEP, HUGH B. (A Ξ '09). 3420 S. Michigan Ave. (c e).
EVANS, CHARLES H. (A E '22). 5468 Ellis Ave.
EVANS, CLYDE H. (Υ '14). Room 1501, 105 S. LaSalle St.
EVANS, JAMES M. (P '16). 6457 Drexel Ave.
EVANS, WALTER T. (P '11). 1825 Pratt Boulevard (c e).
FAIRBANK, ERNEST G. (P '14). 8840 S. Morgan St.
FALK, ARTHUR G. (A E '22). 2450 Orchard St.
FEINDT, GEORGE A. (A E '00). 941 Leland Ave. (i).
FICKES, STANLEY G. (Ψ '19). 6142 Dorchester Ave.
FISCHER, HARRY A. (A Π '18). 10756 Seeley Ave.
FISHER, ERWIN (P '16). 4548 N. Racine Ave.
FRANK, DUDLEY L. (P '20). 1928 Lincoln Ave.
FRANK, JOSEPH L. (Υ '18). 1928 Lincoln Ave.
FRARY, CHARLES O. (A E '08). 6626 Yale Ave.
FRARY, PAUL V. (A E '12). Gladstone Hotel.
FRASER, JESSE G. (A E '13). 944 Leland Ave.
FRITTS, LAURENCE K. (A E '17). 12008 Eggleston Ave. (c).
FRY, WILLIAM L. (A E '09). 3212 Calumet Ave. (m e).
FUESSLE, MILTON T. (P '10). Williams & Cunningham, 6 N. Michigan Ave.
GEISLER, E. WALTER (A E '21). 4830 N. Spaulding Ave.
GEISLER, RUPERT J. (A E '12). 4830 N. Spaulding Ave. (c e).
GOETZ, HUGO L. (A E '06). 1421 South Michigan Ave.
GOODMAN, HARRY (K '94). Chamber of Commerce Building (i).

Goss, Maurice G. (P '13). 7736 N. Paulina St.
Grant, Roger A. (P '10). 3021 W. Lake St.
Greene, Chester H. (A Π '12). 108 N. Dearborn St.
Greenfield, Barrett K. (Δ '07). 3420 Fulton St.
Greist, Raymond L. (A E '20). 7017 Greenview Ave.
Griffith, George P. (A Θ '13). 550 Surf Ave.
Grill, Milton J. (A E '21). 4149 N. Keystone Ave.
Grunert, Clarence F. (A Θ '11). 3438 Broadway.
Hahn, Rev. John R. (Z '12). 3416 W. 63d Place.
Hanneman, Robert E. (A Π '10). 4704 N. Hamlin Ave.
Hargreaves, Max B. (A Π '18). 4150 Lake Park Ave.
Harms, Carl F. (P '22). 1305 Addison St.
Harrison, William A. (A E '19). 3420 Michigan Ave.
Hartney, Edgar J. (P '22). 1428 Lincoln Ave.
Hartung, George A. (P '22). 5459 Lakewood Ave.
Harvey, James S. (A E '09). 1002 W. Adams St. (m e).
Harvey, William F. (A E '05). 4828 N. Kimball Ave. (c e).
Hatch, Wilbur J. (A Π '22). 5338 N. Western Ave.
Hatfield, Frederick (A Π '05). 4812 Lake Park Ave.
Hebard, Wendell (A E '07). Railway Exchange Bldg. (c e).
Heineman, Edward T. (Υ '10). Harris Trust Bldg. (r).
Henderson, James M. (A Θ '16). Room 821, 208 S. La Salle St. (l).
Henke, Arthur H. (A A '19). 1119 N. Spaulding Ave.
Hepburn, Hoyt J. (P '23). 849 W. 70th St.
Herrick, Philip A. (A M '23). 12 W. Walton Place.
Herrman, Charles H. (A E '05). 76 W. Monroe St. (i).
Hesse, Lester W. (A Θ '17). 4856 Sheridan Road.
Hibbert, George F. (A Π '18). 534 W. 60th Place.
Hill, John E. (Υ '21). 1132 Morse St.
Hirlehey, John V. (A Π '22). 7955 W. Green St.
Hitchens, Roy K. (Υ '02). 2258 S. Michigan Ave.
Hoag, Dr. Junius (Υ '78). 1725 E. 53rd St.
Hodge, Albert C. (A Π '14). 5430 Drexel Ave. (t).
Holter, William L. (Ψ '16). 332 S. Michigan Ave. (c).
Homan, Lintner (A Π '15). 6919 Bennett Ave.
Hosterman, John S. (Z '04). 208 S. La Salle St.
Hostler, Sidney M. (P '12). 1402 Hood Ave.
Hough, Harold R. (A E '09). 4560 Michigan Ave.
Howard, Roy B. (A E '11). 9814 Winston Ave.
Hruda, Adolph H. (A Π '12). Swift & Co., Union Stock Yards.
Humphrey, Paul H. (A Π '21). 1500 Hudson Ave.
Jackson, Jonathan W. (A '82). Insurance Exchange Building (i).
Jackson, Samuel S. (A '86). Insurance Exchange Bldg. (l).
Jeffery, William O., Jr. (Υ '19). 6235 Kenmore Ave.
Johnsen, Carl E. (P '17). 4448 N. Sacramento Ave.
Johnson, Dr. Elmer A. (A Υ '18). 1832 W. Adams St.
Jones, Leno E. (A E '20). 1002 Wilson Ave.
Jordan, Harry G. (A Δ '13). 2328 E. 70th St. (c e).
Jucker, John, Jr. (A E '15). 5546 Drexel Ave. (c e).
Kilpatrick, William R. (Υ '21). 519 Aldine Ave.
King, Calvin P. (Υ '98). 14 S. La Salle St.. (b).
Kinney, Rev. Henry C. (I '58). 711 W. 47th St.
Kirkley, James M. (Υ '06). 4700 Drexel Blvd. (r).
Kling, Olaf E. (A E '14). 1130 Lorel Ave. (m e).
Knuepfer, Claude A. (A E '15). 6207 Glenwood Ave. (c e).
Kotz, Raymond Casler (Υ '07). 4556 North Robey St.
La Belle, Johnston N. (P '11). 923 Crescent Place (e e).
Lake, Claude C., Jr. (Υ '18). 701 Washington Blvd. (m).
Lambert, Max S. (A Π '18). 6157 Honore St.
Lawrence, Ben E. (A Θ '12). 172 N. La Salle St.
Lawrence, George W. (A E '11). 323 S. Wabash Ave. (m e).
Lessel, John R. (A E '09). 1000 Central Station (c e).
Lettie, Arnold M. (P '23). 2821 Cambridge Ave.
Leggette, Ralph M. (A Π '23). 12021 Eggleston Ave.
Leggette, Reginald E. (A Π '22). 12021 Eggleston Ave.
Lewis, Dr. Dean D. (K '95). 5757 Kenwood Ave.
Lewis, John R. (A E '18). 4610 Ellis Ave. (c).
Lewis, Joseph W. (A E '21). 4610 Ellis Ave.
Lindgren, Arthur (P '07). 3651 Wilton Ave.
Loser, Clarence M. (A Π '18). 6709 Normal Blvd.
Louden, Ross C. (P '11). St. George Hotel.
Love, Chase W. (P '10). 209 S. LaSalle St. (b).
Lowitz, George H. (A A '19). 3522 Michigan Ave.
Lyon, Arthur L. (A E '20). 4169 Berkeley Ave.
McCorkle, James B. (P '21). 1109 Grace St.
McKarahan, Elmer V. (A E '09). 1743 Insurance Exchange.
McKinsey, James O. (A Π '16).

Faculty Exchange, Univ. of Chicago (t).
McLennan, Hugh (A E '05). 3105 Calumet Ave. (m e).
McMurray, Robert N. (A Π '23). 1714 W. 104th St.
Madden, Lee H. (A Π '10). 202 E. Garfield Blvd. (t).
Malcolmson, Charles T. (A E '97). Old Colony Bldg. (e e).
Martin, James W. (P '22). 71 Bellevue Place.
Mathis, Allen W. (A K '13). 2341 Wabansia Ave.
Matson, Eugene M. (A E '20). 946 Edgecomb Place.
Maurer, Frederick G. (P '20). 2241 W. 113th St.
Maypole, John B. (P '15). 5901 Madison St.
Meeks, Arthur F. (A Π '23). 356 E. 58th St.
Merrell, Llewellyn R. (Υ 08). 608 S. Dearborn St.
Meyer, Carl J. (A Π '21). 2524 E. 72d Place.
Miessler, Robert C. (A Π '20). 4941 Washington Park Court.
Miller, Walter E. (A E '01). 5487 Cornell Ave. (i).
Morriss, J. Thomas (Φ '99). 540 Millard Ave.
Mulhall, Frank J. (P '22). 6417 S. Lincoln Ave.
Murray, Frank T. (Υ '96). 112 W. Adams St. (l).
Murray, Rowland H. (P '23). 6611 Kimbark Ave.
Neal, Elliott J. (P '20). 4535 Forestville Ave.
Neal, Kimball L. (P '22). 4535 Forestville Ave.
Newman, Elias R. (Υ '77). 4728 N. Paulina St.
Novak, Dr. Frank J., Jr. (A Π '10). 4618 Clarendon Ave.
O'Conner, John J. (A Π '08). 1118 N. Lawndale Ave.
O'Connor, William J. (A E '20). 6441 Ingleside Ave.
Odell, Irving (A E '08). 692 Irving Park Blvd. (b).
Olmsted, Harry C. (A Π '19). 200 S. Ashland Blvd.
Pack, Philip C. (A O '18). 4923 Winthrop Ave.
Palmer, George D. (P '07). 6322 Ingleside Ave.
Peirce, Vernon D. (P '21). 5535 S. Wabash Ave.
Peters, Dr. Albert G. (A Π '16). 2449 Washington Blvd.
Pratt, Thomas E., Jr. (A E '19). 3749 Rokeby St.
Rice, Frank L. (Υ '81). 6027 Indiana Ave. (m).
Rockwell, Alpheus L. (A Π '10). 1023 E. 61st St. (c).
Rohn, Henry H. (A Π '20). 9650 S. Seeley Ave. (c).
Rollman, Herbert T. (A E '19). 655 Sheridan Road (c e).
Romero, Newman (P '18). 212 W. Illinois St.
Romig, Rev. Edwin B. (Z '13). 5938 South Park Ave.
Russell, John A. (A O '16). 2538 N. Drake Ave. (l).
Russell, Lewis M. (P '11). Plymouth Hotel.
Russell, Wilvan J. (P '09). 845 Dakin St.
Ryan, Quin A. (Υ '20). 5217 Magnolia Ave.
Rydell, Flavius W. (A E '14). 5147 Michigan Ave.
Sager, Dr. Floyd C. (A P '17). 1819 W. 39th St.
Sanford, Miles B. (A P '17). 5237 Kenwood Ave.
Savery, Walter H. (Ψ '14). 4821 Pensacola Ave.
Scanlan, Jack A. (P '11). Paul J. Colman Co., 22 W. Monroe St. (c e).
Scates, Paul W. (A E '18). 4617 N. Campbell Ave. (e e).
Schlesinger, Arthur V. (Υ '19). 5134 Michigan Ave. (l).
Schmitt, Victor T. (Υ '19). 6138 Sheridan Road.
Schoen, Edgar J. (A Π '14). 1st National Bank Bldg. (l).
Schomrer, John Joseph (A Π '09). 564 Roscoe St. (ch e).
Schultz, Raymond H. (A Π '11). First National Bank Bldg. (l).
Scovel, James D. (Υ '10). 1059 Ardmore Ave.
Schulze, Theodore G. (A E '17). 11246 Longwood Drive.
Seamans, John H. (A Ξ '14). 1869 E. 71st St. (c).
Seyl, Paul C. (A Ξ '07). 4724 Greenwood Ave. (m e).
Shaub, Earl L. (A I '10). Universal Press Service.
Sheets, Thomas R. (B '76). Peoples Gas Bldg.
Sherwood, Glenn L. (A E '20). 3226 Potomac Ave.
Silverthorne, George M. (Υ '99). 4117 Ogden Ave. (m).
Smith, Clarence U. (A E '07). 4747 Kenwood Ave. (m e).
Smith, Cecil W. (P '13). 1380 Old Colony Bldg. (mi e).
Smith, Hallam C. (A E '08). 4649 Washington Blvd.
Smith, Hawley L. (P '17). Illinois Trust and Savings Bank.
Spence, William K., Jr. (P '22). 6641 Perry Ave.
Stains, Tracy R. (A Π '15). 1131 E. 64th St.
Starkley, John J. (A Π '12). 4072 Sheridan Rd.
Stearns, James H. (A Θ '07). 5123 Kenmore Ave.
Steiner, Edgar (A O '09). Peoples Gas Bldg. (m e).
Stevers, Harold De F. (A E '18). 6804 Hurlbut Ave.
Stewart, Kenneth M. (P '17). 7015 Vernon Ave.
Stiles, Harry G. (A Ξ '11). 4624 Lake Park Ave. (m e).
Stillman, Herman W. (Υ '86). 30 N. La Salle St. (l).
Stinchfield, Melvin J., Jr. (A Ξ '16). 4739 Washington Blvd. (c e).
Stuebing, Carl F. (P '23). 12035 Stewart Ave.

STUEBLING, WALTER H. (A E '17). 12035 Stewart Ave.
SWANSON, IVAR R. (A E '15). 11104 Indiana Ave.
SWATEK, GEORGE W. (A O '16). 5403 Harper Ave.
TAFFE, JOHN W. (P '22). 6449 Drexel Ave.
TARRANT, WILLIAM J. (A E '23). 838 Junior Terrace.
TATGE, LUTHER W. (A Π '20). 6630 Harvard Ave.
TATGE, PAUL W. (A Π '13). 105 W. Monroe St. (l).
TIMBERLAKE, ERWIN B. (P '11). Board of Trade Bldg.
TOWNSLEY, LLOYD R. (A E '06). 1419 Leland Ave.
UHLMAN, ELLWOOD H. (Υ '10). 431 S. Dearborn St. (c).
VAN ALYEA, MELVILLE C. (A Θ '15). 726 E. 51st St.
VALTIER, RALPH P. (P '15). 3020 Sheridan Road.
VEAZEY, SUMNER G. (A Π '18). 7245 Yale Ave.
VEHMEYER, HENRY L. (A P '20). 4552 Forestville Ave.
WAHL, EDWARD F. (A Σ '09). 4856 N. Talman Ave.
WALBRIDGE, JOHN T. (A E '07). 7556 Stewart Ave. (c e).
WALBRIDGE, ROBERT P. (A O '21). 9606 Vanderpool Ave.
WALKER, HARRY W. (Υ '98). Pullman Building.
WALKER, IRWIN N. (A Π '09). Westminster Bldg. (l).
WALKER, ROBARTS O. (A E '06). 4454 Woodlawn Ave.
WARWICK, ORVILLE H. (A P '22). 511 Barry Ave.
WATERMAN, WILLIAM L. (P '21). 7772 Lagoon Ave.
WATTS, SAMUEL E. (P '11). 512 N. Laramie St.
WEBB, WARREN C. (Υ '12). 4053 N. Avers Ave.
WEAKLY, FLOYD B. (A Π '17). 135 E. 11th Place.
WEGNER, EDWIN A., JR. (Υ '21). 5300 Winthrop Ave.
WENDRICH, CARL F. (A Π '18). 7828 Escanaba Ave.
WEST, WILLIAM C. (A M '11). 14 E. Jackson Blvd. (m e).
WESTENHAVER, LE ROY J. (P '18). 4510 Kimball Ave.
WHIPPLE, JOHN A. J. (Υ '76). 705 First National Bank Building.
WHITACRE, ELSON H. (Υ '19). 6145 Woodlawn Ave.
WHITE, AUSTIN G. (A E '12). 6800 Perry Ave.
WILEY, MELLEN C. (A Δ '03). 1009 E. 62nd St. (c e).
WILLIAMS, ROY E. (A E '04). 6224 Prairie Ave. (e e).
WILLIAMS, STUART R. (A E '22). 3420 Michigan Blvd.
WOODS, GEORGE E. (P '13). Continental and Commerce Bank Bldg. (l).
WRIGHT, FREDERICK T. (Υ '09). 1702 S. Michigan Ave.
YOTT, FRANCIS D. (P '04). 504 Barry Ave. (l).

Clinton

SMITH, HOMER J. (P '15).

Coleta

STURTZ, HARRY K. (A E '11).

Compton

FLEMING, DR. SAMUEL C. (A Π '07).
POOL, DR. CLARENCE G. (A Π '08).

Danville

GLEASON, CHARLES E. (A E '15). 309 N. Walnut St. (m e).

Deerfield

GADDIS, WILLIAM G. (P '08) (l).

Dixon

BOVEY, RICHARD C. (Υ '03). 321 5th St.
DREW, HAROLD A. (P '18). 822 S. Peona Ave. (br).
HART, WILBUR D. (A Ξ '06). 209 E. 4th St. (e e).

Downers Grove

BEEBE, JULIUS M. (Υ '17).
KIDWELL, THOMAS A. (A E '19).

Edwardsville

RICHARDS, BEN H. (P '09) (m).

Elgin

COOK, DAVID C., JR. (A Π '07). 212 Grant Ave. (e).

Elwood

UNLAND, HERMAN H. (Υ '75).

Equality

DAVIS, CARROLL H. (P '10).

Evanston

ANNING, HAROLD E. (A E '15). 815 Ridge Ave. (c e).
ANNING, JAMES E. (A E '20). 815 Ridge Ave.
BELNAP, ROY M. (P '22). 826 Monroe St.
BOWES, EDWIN L. (A T '15). 801 Hinman Ave. (b).
BRACE, WILLIAM (A T '14). 2763 Broadway Ave. (l).
CLEVELAND, FESTUS W. (Υ '73). 2410 Pioneer Road.
DINES, CHARLES R. (Υ '08). 2652 Ewing Ave. (b).
DWIGGINS, HORNER L. C. (Υ '20). 645 University Place.
DYCHE, FRANK B. (Υ '80). 1896 Sheridan Road (l).
DYCHE, WILLIAM A. (Υ '82). 1882 Sheridan Road (b).
ESTELL, ROY W. (A E '18). 1711 Ridge Ave.
GRIDLEY, HON. MARTIN M. (Υ '83). 1704 Hinman Ave. (j).
HAILE, CLARENCE E. (Υ '12). 1205 Cleveland Ave.
HALLEY, EDMUND P. (Υ '21). 520 Davis St.
HARTNEY, PAUL M. (Υ '17). 645 University Place (i).
HOFFMAN, JOSEPH P. (A Π '17). 128 Main St.
JENKINS, ROGER P. (Υ '09). 1711 Ridge Ave.

KNIGHT, CHARLES E. (Υ '21). 1569 Ridge Ave.
LONG, ROBERT C. (Υ '18). 1923 Orrington Ave.
MCCONNELL, ALEXANDER H. (Υ '01). 1914 Sheridan Road.
MUELLER, WILLIAM D. (Υ '20). 645 University Place.
NEILSON, ROBERT A. (A E '06). 809 Forest Ave.
NIEMZ, ARTHUR M. (A E '12). 4217 Broadway.
OBECHAIN, RALPH R. (Υ '12). 645 University Place (l).
PEASE, WARREN, JR. (A Θ '16). 722 Seward St.
PECK, FRANKLIN K. (Υ '19). 1633 Hinman Ave.
PETTENGILL, PAUL W. (Υ '18). 1590 Oak Ave.
QUINLAN, EDWARD B. (Υ '83). 1813 Hinman Ave. (r).
RADDIN, CHARLES S. (Υ '84). 2032 Orrington Ave. (m).
RICHTER, HARRY A. (Υ '19). 1923 Orrington Ave.
SALTER, VAUGHN T. (E '11). 827 Mulford Ave.
STILES, FREDERIC C. (Υ '18). 1456 Wesley Ave.
TRONNES, OLAF E. (Υ '16). 906 Seward St.
WESCOTT, RANDALL L. (Υ '20). 645 University Pl.

Fairfield

CREIGHTON, EDWARD W. (P '15).

Freeport

GASSMAN, ISAAC P. (A A '07). 652 Stephenson St. (l).

Fulton

HENSINKREID, ARTHUR H. (A Π '12) (t).

Galesburg

BURNS, CHARLES M. (P '16). 516 S. West St.

Galva

ABY, ROLAND C. (Υ '23).

Geneva

CARLISLE, GOWER N. (P '10).
LAWRENCE, JORDAN (A E '21).

Glenview

GAETJE, JOHN H. (A Ξ '05) (m e).

Golconda

GILBERT, RAYMOND (Υ '07).

Greenview

HARDIN, HOMER P. (Υ '22).

Harvey

TOWNSEND, JOHN S. (A E '08). 15537 Turlington Ave. (m).

Havana

SLOAN, FRED E. (A E '23).

Heyworth

NOBLE, PORTER C. (P '18).

Highland Park

BALDWIN, GEORGE C. (A P '18). 126 Lake Ave.
DEMING, EVERETT G. (A E '06). 529 S. Linden Ave. (e e).
HOKANSON, NELS M. (A Π '10). 843 Lincoln Ave. (b).
MERRELL, LLOYD F. (Υ '16). 343 McDaniel Ave.

Hinsdale

GORDON, ROBERT P. (A Π '21).
GREIST, EDWARDS H. (Υ '17).

Jacksonville

WILLIAMSON, HARLAN A. (P '20).

Joliet

CRAWFORD, HARRY C. (A '06). 104 1st Ave.
CULBERTSON, C. CARLTON (A Π '22). 204 Union St.
DUCKER, GEORGE A. (A Θ '09). 203 Richards St.
HALEY, JOHN P. (Υ '22). 135 S. Center St.
MUNROE, GEORGE M. (Υ '16). 222 Scott St.
SNAPP, DORRANCE D. (P '08). Cutting Bldg. (l).
SNAPP, HOWARD M., JR. (A Ξ '18). 421 Richards St.

Kankakee

BEAUMONT, THOMAS M. (P '21).
BOYD, LELAND R. (A Π '22).
CHABOT, ARTHUR S. (P '22).
EDGEWORTH, MYRON J. (A E '19).
FOERSTER, ALFRED C. (P '22).
GRAY, DARLEY D. (A Π '20).
KERSHAW, GLENWOOD H. (P '20).
MCDOWELL, JOHN K. (P '20).

Kenilworth

BULLEY, ALLAN E. (P '22).
DURHAM, ARTHUR B. (P '22).

Kirkwood

GIBSON, S. KENDALL (P '22).

La Grange

MILLER, JOHN D. (Z '19). 88 7th Ave.
SANFORD, TRENT E. (A P '19). 5237 Kenwood Ave.

Lake Forest

MEYER, EMIL A. (Υ '88) (l).

Libertyville

JACKSON, ARCHER L. (A Ξ '98) (c e).
LOVELL, KENNETH H. (A Θ '15).

Lincoln

RYAN, SETH W. (P '23).

Macomb

BACON, DR. JOSEPH B. (Υ '81).

Magnolia

DUNNE, JAY (A Π '13).

Manteno

HARVEY, WILLIAM C. (P '20).

Marengo

DOUGHERTY, CLIFFORD L. (A O '13) (c).
FRY, ROBERT T. (A E '01) (m e).

Marissa

QUADE, WILLIAM G. (Υ '01) (b).

Maywood

EDGERTON, ALFORD P. (Γ '69). 840 S. 16th Ave.
PERRING, FLOYD J. (P '15). 226 N. 3rd Ave. (m).
PERRING, ROY D. (P '09). 226 N. 3rd Ave.
STERZIK, RUPERT A. (A Π '22). 812 N. 6th Ave.

Mazon

VINER, GEORGE R. (A Π '16).

Mendota

COOK, DR. EDGAR P. (Υ '92).
TRUCKENBROD, RICHARD F. (Υ '22).

Millington

RICE, WEBSTER B. (A Θ '08).

Moline

MULLINIX, SAMUEL A. (Υ '19). 1117 15th St.
SLOAN, DR. CHESTER C. (Υ '00).
WIDERQUIST, CHESTER C. (Υ '20). 1172 26th St.

Monmouth

HAINES, FORREST L. (P '16).

Monticello

MARQUISS, JEAN R. (A Θ '05).

Morris

COLLINS, PHILIP E. (A A 08). 312 Nettle St.
HOGE, HENDLY B. (A Π '19). 429 West Ave.
SACKETT, EDWIN T. (A Π '20). 316 W. Jefferson St.

Mount Morris

RICE, JOSEPH L. (Υ '91) (b).

Moweaqua

ANDREWS, WILLIAM K. (Υ '00).
SPARLING, DR. JAMES L. (Υ '01).

Naperville

HORMAN, HOPE H. (A E '22).

Neoga

BARRETT, JOHN C. (Υ '19).

Neponset

PRIESTMAN, DR. JOHN L. (Υ '81).

Nokomis

BROWN, P. MAURICE (P '19).

Normal

UNZICHER, EARL M. (P '13) (a).

Oakland

MCCORMICK, WILLIAM G. (Υ '09).
MARTIN, REESE S. (P '12).

Oak Park

BARR, JAMES L. (P '15). Care of Barr and Collins.
BROWN, SCOTT (Γ '78). 8 Elizabeth Court.
CABEEN, RICHARD MCP. (P '09). 614 Woodbine Ave.
CLAYPOOL, DR. BLAINE W. (A Π '14). 731 Fair Oaks Ave.
COLVILLE, DAVID H. (A Π '22). 814 Wenonah Ave.
DEUBLER, WILBUR R. (P '15). 226 S. Kenilworth Ave.
FOSCHINBAUR, LEONARD A. (E '17). 515 N. Lombard Ave. (i).
GOELITZ, WILLIAM H. (P '16). 423 S. Euclid Ave.
JENKINS, HOWARD W. (Z '07). 228 S. Euclid Ave.
LOVIN, MAURICE E. (Υ '21). 1020 Superior St.
PECK, ROY L. (P '16). 324 N. Cuyler Ave. (c e).
SHERMAN, CHARLES K. (Υ '93) (l).
TAYLOR, B. EUGENE, JR. (A P '21). 661 Washington Blvd.

Olney

TUCKER, JOHN C. (Υ '19).

Oswego

RUSSELL, HAROLD C. (Υ '12).

Pana

PADDOCK, RALF C. (P '18).
STANLEY, PAUL S. (P '21).

Park Ridge

DOUGLASS, FRANK L. (A Δ '03). 378 Meacham Ave. (c e).
SHNABLE, BARNES D. (A E '14). 117 Prairie Ave. (e e).

Peoria

BOHN, ROBERT G. (A E '14). 611 Linn St. (m e).
EVANS, DONALD W. (Υ '09). Woolner Bldg.
GILES, MERRIT A. (A Θ '22). 305 Frye Ave.
HENRY, EDWARD U. (K '95). 803 Perry Ave. (l).
HERSCHEL, PAUL E. (Υ '13). 304 W. Armstrong Ave. (m).
MCILVAIN, DR. THOMAS M. (Δ '72). 516 Main St.
MONTGOMERY, ARCHIBALD R. (A '07). 2501 S. Washington St.
ROBERTS, JOHN H. (A Π '19). 103 High St.
ROBY, LUTHER E. (P '95). 115 North St.
STONE, HON. CLYDE E. (P '03). 1140 Glen Oak Ave. (j).

Plainfield

GATES, HARVEY W. (Υ '22) (b).
GEDGE, FREDERICK C. (A E '15) (m e).
PENNINGTON, PERRY K. (Υ '22).

Plano

GRAY, EDWARD E., JR. (A P '21).
GRAY, LINSLEY S. (A P '21).
JETER, CHARLES E. (Υ '98).

Plymouth

BROUGH, GLEN A. (Υ '19).

Potomac

LAYTON, WARREN K. (Υ '10).

Quincy

IRWIN, HOWARD E. (Υ '21). 2100 Grove Ave.

Rankin

SLOAN, ROSCOE S. (A Ξ '20).

Raymond

DOYLE, EDGAR L. (P '21).

River Forest

BARRETT, JOHN F. (A A '19). 339 Lathrop Ave.
MILLER, LINDSAY H. (A E '06). 252 Franklin Ave. (e e).
SIMS, WILLIAM F. (A E '97). 237 Park Ave. (e e).

Riverside

STEVENSON, DONALD C. (Ψ '06) (m e).

Rock Falls

MEYER, JOHN T. (Υ '18).

Rockford

CARRICO, FRED K. (A Θ '04). 731 Ashland Ave.
CONNOLLY, REV. CHARLES P. (E '95). 826 N. Main St.
FROST, RAYMOND S. (A Θ '07). 1247 N. Church St. (l).
SMITH, CARL A. (A Θ '08). 711 Bruce St.
WADHAMS, FREDERICK E. (A Π '14).

Rock Island

SCHURR, ROBERT E. (Υ '22). 903 30th St.
STEWART, JOHN W. (Γ '64). Safety Bldg. (t).

Rushville

SWEENEY, FRANK L. (Υ '00).
SWEENEY, THOMAS W. (Υ '98).

Savanna

JENKS, CHARLES N. (Υ '96).

Shawneetown

LOGSDON, JOSEPH E. (P '16).
LOGSDON, THOMAS O. (P '10).
LOWE, ALBERT S., JR. (P '19) (m e).

Shirland

SCHWERDTFEGER, WILLIAM K. (P '15).

Springfield

BRIGGLE, CHARLES G. (P '04). 620 S. Glenwood Ave. (l).
DE FREITAS, DR. JESSE A. (Υ '15). 429 N. 5th St.
EASLEY, HERBERT L. (A O '08). 717 S. Walnut St. (b).
EIELSON, HARRY A. (Υ '22). 1218 S. 7th St.
GINZEL, LEO A. (P '05). Baker Mfg. Co. (m).
MILLER, JOHN G. (P '06). 1323 Park Ave. (m).
MONTGOMERY, CLARK B. (A O '06). U. S. Attorney's Office (l).
RUCKEL, HORACE A. (Υ '18). 848 S. Glenwood Ave.
RUCKEL, CHARLES W. (Υ '21). 310 W. Capitol Ave.
VOGEL, LESLIE H. (Υ '19). 538 W. Vine St.
WEBER, HOWARD K. (E '63). First National Bank. (b)

Staunton

PANHORST, HENRY O. (Υ '00).

Sycamore

SELL, HARRY S. (P '10).

Tallula

BAKER, GEORGE S. (Υ '22).

Tuscola

COSLER, HORACE B. (A Ξ '16). (ch e).

Urbana

BOGGS, FORTUNE S. (P '95). 606 Lincoln Ave. (r).
BURT, GEORGE H. (A M '20). 507 W. Elm St.
GREGORY, DR. LEWIS T. (P '13). 712 Washington Blvd.
MASON, JAMES B. (P '23). 606 N. Market St.
RHODE, CHRIS S. (A Ξ '15). 1103 W. Illinois St.
WILLARD, ARTHUR C. (A M '04). 1106 W. California St. (t).

Villa Grove

JENNINGS, WILLIAM K. (Υ '23).

Wateska

PERRIGO, LYLE D. (P '04). (l).

Waukegan

GILES, BEN W. (A E '12). 118 1st St. (i).
RICHARDS, GILBERT H. (Υ '06). 321 Sherman Place.
WIARD, WALTER H. (A E '09). 621 North Ave. (ch. e).

Waverly

CRAIN, RANSOM C. (Υ '17).

Wenona

SHOOP, HAROLD K. (Υ '17). (c).
SHOOP, WILLIAM M. (Υ '11).

Wheaton

CHASE, EDWIN W. (Υ '21). 722 Wheaton Ave.
DYCHE, DR. GEORGE B. (Υ '93).
WARNER, BENJAMIN I. (A Ξ '10). 314 Main St.

Wilmette

DENNETT, KENNETH (P '22). 726 11th St.
HAMMOND, BERTRAND T. (Υ '21). 1 Cresent Place.
HAMMOND, LEROY B. (Υ '19). I Cresent Place.
KIEFT, RAYMOND F (Υ '23). 1221 Forest Ave.
LASHER, CLAYTON S. (Υ '12). 124 Laurel Ave. (b).
MAGILL, REV. GEORGE P. (Δ '90). 731 Elmwood Ave.
MATTHEWS, WILLIAM D. (A E '99). 1521 Lake Ave. (e e).
WHITE, JAMES G. (P '13). 931 Chestnut St. (c e).
WHITE, ROBERT B. (A O '18). 1101 Greenwood Ave.
WHITE, WILLIAM W. (P '19). 931 Chestnut St.

Winfield

JENS, ARTHUR M. (A E '04). (e e).

Woodstock
DANIELS, LUMAN E. (A Π '18).

Wyoming
MILLER, CLAYTON O. (A Φ '21).

Yorkville
JETER, LUTHER R. (Υ '07).

INDIANA

Ambia
NAVILLE, CLIFFORD F. (A Ξ '15). (m e).

Anderson
ATHERTON, HAROLD G. (P '22). 22 W. 5th St.
LUX, HERBERT E. (A Ξ '16). 305 W. 13th St. (e e).
MOSS, LEROY H. (A Ξ '08). 212 W. 11th St.

Auburn
WEAVER, DR. CHALMER H. (A O '11).

Bass
MCVEY, CLARENCE A. (A Π '18).

Bedford
STRUBLE, GEORGE H. (A E '11). 1516 W. 15th St. (m).

Bluffton
REYNOLDS, WILBERT G. (A Ξ '23). 618 W. Ohio St.
SMITH, WENDELL S. (A Ξ '22). 128 E. Wiley Ave.
ULLMAN, HOWARD M. (A Ξ '15). (m).

Bicknell
DONALDSON, BYRON W. (A Π '18). (b).

Boone Grove
JONES, CLARENCE I. (A E 05). (c e).

Bourbon
KYLE, ROBERT K. (A Ξ '20).

Cayuga
FLAUGHER, RICHARD G. (A Ξ '11).

Columbus
HUNTER, ABNER J. (A Ξ '13).

Connersville
HENRY, FREDERICK J. (A Ξ '22).

Crown Point
BROWN, KENNETH D. (A Ξ '20). 213 E. Clark St.

Delphi
ARNOLD, LOGAN R. (A Ξ '15).

East Chicago
EAMES, EMERSON R. (A E '16). 4427 Forsyth Ave.

Elkhart
CONGDON, VERNON L. (Υ '19). 326 W. Beardsley Ave.
PATTERSON, RUSSELL E. (Υ '23). 405 Jefferson St.

Evansville
DOWNS, JR., WILLIAM G. (A I '18). 1201 Blackford Ave.
GRAF, ELMER J. (A Ξ '22). 2216 Main St.
JOHNSON, JAMES W. (A P '17). Mead, Johnson & Co.
JOHNSON, LAMBERT D. (A P '11). Mead, Johnson & Co.
LUHRING, HON. OSCAR R. (H '00). 605 Furniture Bldg. (l).
MILLER, WILLIAM T. (P '08). Fabian Apts.
RAWLS, B. HUSTON (A O '17). 106 Linden St. (e).
VOGEL, CLAUDE M. (A Ξ '06). 416 S. 1st St. (ch. e).

Fort Wayne
CENTLIVRE, CARL L. (A O '11). 634 Lawton Place.
CROSBY, LOUIS F. (A O '12). 737 Fourth St. (l).
FLEMING, OLIVER E. (B '75). Wayne Hotel. (l).
GREENLAND, SAMUEL W. (Ψ '00). 2820 Fairfield Ave. (e e).
HIRSCH, STANTON P. (P '07). 1125 W. Jefferson St. (e e).

Gary
SMITH, ROY P. (A E '20). 545 Jefferson St.

Goshen
BROOKS, LEONARD J. 2d (A O '19). 111E. Lincoln Ave.

Greensburg
GRAY, FRANK W. (A Ξ '21).
SHIRK, JOSEPH R. (P '11). Hartford City.
ROGERS, LAURENCE C. (Ξ '18).

Hays
WARD, RALPH H. (A O '19).

Hebron
TRACY, FRANCIS W. (Υ '12).

Hope
KENT, FRANK T. (A Ξ '13).

Huntingdon
LATCHEM, PAUL E. (A Ξ '10). (c e).

Indiana Harbor
STHEPHENS, JOHN C. (A O '13). 3420 Michigan Ave. (i).

Indianapolis
BASH, DANIEL K. (P '23). 2006 N. Meridian St.
BRYAN, EMORY W. (A Ξ '22). 4033 Park Ave.
HELFENBERGER, HAROLD W. (A Ξ '20). 3504 Fall Creek Blvd.
HERSHMAN, OHLA H. (A Ξ '15). Traction Terminal Bldg. (m).
HOLMES, LAWRENCE G. (A Ξ '19). 3046 Delaware St.
HUGHES, FORREST S. (A Ξ '23). 1226 Oakland Ave.
KLINE, JAMES A. (A Ξ '21). 2620 Bellefontaine St.
O'BRIEN, JAMES H. (A M '10). 1151 Lemcke Annex (ch e).
SCHAD, ALFRED B. (A Ξ '22). 119 Bosart Ave.
SMITH, EARL H. (A E '17). 940 Middle Drive, Woodruff Place. (c e).

TALBOT, HENRY M. (X '74). 1316 N. Delaware St. (l).
THOMPSON, STANLEY B. (A Ξ '22). 4440 Park Ave.
WISSING, CLEMENT B. (P '11). 1845 N. Talbott St. (m e).
WRAY, GEORGE B. (Δ '08). 38 S. Meridian St.
ZECHIEL, CHESTER L. (A Π '12). Lempke Building. (l).

Kempton

WHEATLEY, WILLIAM F. A Ξ '19).

Lafayette

FRANKLIN, DR. CHARLES M. (Z '77). 510 S. 9th St.
HUNSICKER, WALTER W. (A Ξ '08). 313 Penn Ave. (e e).
KIRKPATRICK, CHARLES H. (P '16). Burlington Road.
PARKER, GILBERT T. (A Ξ '22). 1822 Wilson St.

La Porte

READ, GEORGE R. (A E '23).
SEYMOUR, GEORGE F. (Υ '87). 202 Harrison St.

Logansport

BAIRD, HARRY M. (A Ξ '20). 1904 Broadway.
CONNOR, J. GERALD (A Π '22). 1509 High St.
GUTHRIE, EARL F. (A Ξ '12). Brown St.
LUX, CARL HARRISON (A Ξ '11). 736 S. Cicott St. (c e).

McCordsville

STEELE, PAUL (A Ξ '21).

Marion

BLACKMAN, CLIFFORD L. (A Π '15). 1807 W. 2nd St.
HOLMAN, PHILIP F. (A Ξ '71).

Martinsville

BREED LOVE, LINCOLN B. (A Ξ '14). 289 N. Main St.
PHELPS, ROBERT E. (A Ξ '12).

Michigan City

MAYER, LESTER J. (P '15). 122 W. Baltimore St.
STIAGER, HARRY A. (A O '11). 215 E. 8th St.
TUTHILL, RALPH W. (A E '08). 110 Earl Road. (m e).

Middletown

TYKLE, FREDERICK G. (A Ξ '23).

Monon

OGBORN, WALTER M. (A Ξ '23).

Mt. Summit

SHIVELY, EUGENE T. (A Ξ '21).

Mt. Vernon

RIES, ALVIN C. (Υ '14). 511 W. 2nd St.

Muncie

HEITBRINK, RUSSELL A. (A Ξ '13).

New Castle

BERG, GALEN C. (A Ξ '19).
JONES, GEORGE H. (A Ξ '14).

North Judson

MANY, JOHN R. (A I '19).

Pittsboro

HENNING, EVERETTE R. (A Ξ '23).

Richmond

BLALOCK, HUBERT M. (A Z '19). Wayne Wovics.
DILKS, HARRIE R. (A Ξ '07). 1200 Main St.
DOAN, HARRY C. (A Ξ '09). 1106 Main St.
LAND, WALKER E. (A Ξ '11). 747 S. 7th St.

Rockville

MOORE, ROBERT E., JR. (A Ξ '22).

Romney

MCBETH, WILLIAM Q. (A Ξ '10).

Rossville

SILVERTHORNE, MAURICE J. (A Ξ '17).

Sharpsville

HOFFMAN, FRANCIS J. (P '14). (a).

Shelbyville

TINDALL, GLENN M. (T '16). 230 W. Mechanic St.

South Bend

PORTER, LAFAYETTE L. (A P '12). Clover Leaf Machine Co. (m e).

South Whitley

REMINGTON, JAMES E. (Υ '99).

Spencer

EGNOR, JAMES W. (A Ξ '12).

Tefft

SEEGRIST, WALTER H. (A Ξ '13).

Terre Haute

LAWSON, HARRY H. (A E '21). 2311 N. 10th St.
LOSER, PAUL D. (A Π '22). 2032 N. 8th St.
RHOADS, PAUL S. (A Π '22). 1842 N. 10th St.
SCHOCKEL, BERNARD H. (A Π '11). State Normal School. (t).
SULGER, ALDEN H. (P '18). 215 N. 7th St.
TURMAN, AUTHUR F. (A Π '18). 1629 S. 5th St.

Trafalgar

DAVIS, CARL H. (A Ξ '09).

Valparaiso

EARLE, GEORGE H. (A O '14). 606 E. Erie St.
EARLE, JOHN H. (A O '10). 606 E. Erie St.
FELTON, DR. REGINALD L. (A O '15). Miller Bldg.
FINDLING, PAUL H. (A Ξ '23). 402 E. Main St.
FOSTER, CHARLES E., JR. (A O '23). 605 N. Washington St.

LORING, BRUCE B. (A O '21). 305 N. Lafayette St.
LORING, MARK L. (A O '23). 305 N. Lafayette St.
RITTER, HARRY S. (A Ξ '23). 302 E. Main St.
WOLF, KENNETH J. (A Ξ '15). 306 Michigan Ave.

Vincennes

COALE, GEORGE G. (A Ξ '08).
CROOK, HARRY F. (P '12). 609 N. 6th St.
WILLIAMS, FRED R. (P '17). 1234 N. 11th St.

Washington

SANDERS, JOHN W. (A Ξ '22).

West Lafayette

SHOOK, CHARLES W. (A Ξ '15). 318 Walden St. (r).
SMITH, MORRIS H. (A Ξ '22). 113 South St.
WALLACE, KENNETH S. (A Ξ '14). 150 N. Grant St. (e e).

Winchester

DRIVER, CLARENCE W. (A Ξ '10). 535 E. Washington St. (m e).
FARQUHAR, LLOYD C. (A Ξ '10). (m e).
NICHOLAS, CHASE H. (A Ξ '08).

Wingate

SHORT, FRANK R. (A Ξ '21).

Worthington

CORBIN, RUSH R. (A Ξ '22).

Yorktown

SUTTON, HENRY L. (A Ξ '11). (c e).

IOWA

Avoca

KASNER, ARTHUR H. (Υ '15). (b).

Beaver

OLSON, THEODORE W. (Υ '23).

Belle Plaine

CARLSON, MARCUS S. (A Φ '22). 1002 18th St.
IRWIN, HAROLD L. (A Φ '21).

Boone

MONTGOMERY, GEORGE E. (A O '08).

Brayton

JENSEN, LEROY E. (A Φ '21).

Bridgewater

MILLER, BERNARD H. (Υ '22).

Camanche

SHAFF, JOHN O. (A O '08). (b).

Cedar Falls

MCDOUGAL, HERBERT F. (Υ '05).

Cedar Rapids

BOHAE, EDWIN (A Φ '21). 4 Oak Blvd.
SUCHOMEL, THOMAS F. (A Φ '21).

Clinton

CAREY, EDWARD T. (A O '06) 801 6th Ave. (c e).
THORNE, JENT G. (A O '06). 705 5th Ave. (c e).

Danbury

CORD, CHARLES G. (A Φ '23).

Davenport

BOLDT, ARNOLD J. (A O '17). 618½ Gaines St. (b).
CRABBS, AUSTIN (A E '08). Cement Products Co. (m e).
NIEMAND, ALFRED R. (A O '17). 532 W. 4th St.
RODDEWIG, GILBERT F. (A O '17). 411 Harrison St.
ROMINE, WILLIAM H. (A Φ '17). 1110 Harrison St.
SHIRK, WILLIAM A. (P '10). Davenport Hotel.
SHOREY, WILSON H. (A Π '23). 1115 E. Rusholme St.
WHITMORE, MORRIS T. (A Ξ '18). 612 Brady St. (c e).

Decorah

BAKER, RUSSELL D. (A Σ '19).

Denison

RANDALL, LAWRENCE A. (A Φ '21).

Des Moines

CLARK, DONALD H. (I '20). 555 7th St. (e).
GOULD, RALPH E. (A Σ '21). 1412 Des Moines St.
GRAVES, DONALD P. (A Ξ '12). 1084 45th St. (m).
WALSTON, DR. EDWIN B. (Υ '93). 846 Sixth Ave.
YARCHO, RAYMOND A. (A Φ '19). 1425 29th St.

Dubuque

SMITH, PAUL F. (A Φ). 79 Highland Place.

Elwood

IRWIN, LELAND B. (A Φ '20).

Estherville

OSGOOD, DEWITT S. (Υ '18). 703 S. 9th St.
RHODES, ALFRED J. (A O '02).

Fairfield

LABAGH, PETER I. (I '56).

Fort Dodge

NORDWALL, CLARENCE E. (A E '20). 430 N. 15th St.

Fort Madison

ROBINSON, PHILIP I. (A Δ '08). (e e).

Goodell

BEIER, WALTER R. (A Φ '20).

Grinnell

WOLCOTT, JAMES E. (A Φ '23).

Hampton

MCDOWELL, BRUCE E. (A Φ '23).

Ida Grove

BRESNAHAN, GEORGE T. (A Θ '14).

Iowa City
CARVER, GEORGE W. (A K '09). Burkley Place. (t).
CONWELL, DANIEL V. (A Φ '22). 924 E. Market St.
LEEPER, ROBERT S. (A Φ '25).
MCCOLLISTER, PAUL S. (A Φ '23). 1019 Washington St.
REYNOLDS, B. J. CHAPMAN (A Π '19). 919 E. Burlington St. (t).
SMITH, GEORGE W. (A Φ '20). 325 S. Capitol St.
TROWBRIDGE, ARTHUR C. (A Π '19). State University of Iowa. (t).
WALLEN, ALLEN (A Φ '20). 403 S. Capitol St.

Jefferson
GRAVEN, CARL M. (A O '17).

Keota
LEINEN, JOHN E. (A Φ '20).

La Porte City
CUMMINS, HAMILTON (A Σ '20).

Le Mars
BENDER, HENRY A. (A Φ '23).

Lisbon
KOHL, PAUL F. (A Φ '21).

Mapleton
HUNTER, ROBERT L. (A Φ '22).
LEE, ROBERT B. (A Φ '23).

Marshalltown
WARD, FREDERICK L. (A E '15). 211 S. 2nd Ave. (m).

Mason City
FORBES, LOWELL L. (Υ '15).

Maxwell
SMITH, FLOYD F. (A Π '17).

Morning Sun
GRAHAM, WILMER T. (A Π '17).

Muscatine
JACKSON, HON. DOUGLAS V. (Υ '79). 513 W. 3d St. (j).

Nashua
PRUTHON, WAYNE M. (A Φ '18).
SMITH, HAROLD D. (A Φ '22).

New Hampton
MARKLE, ROSCOE D. (A Φ '20).

New Sharon
NOEL, HOMER O. (I '20) (b).

Newton
RICHARDS, WILLIAM A. (A Π '99).

Northwood
GUIDINGER, LLOYD M. (A Θ '11).

Odebolt
CRICHTON, HIRAM N. (A M '10) (mi e).

Onawa
REINERTSEN, PETER A. (A Σ '08) (t).

Osage
CHATMAN, FRANK C. (A Σ '21).

Oskaloosa
ZARING, AZIEL F. (A Π '13).

Prairie City
JENKS, LOREN M. (Υ '18) (e e).

Sac City
CONGER, EARL M. (A Θ '14).

Shell Rock
BLAKE, GEORGE R. (A Φ '23).

Sioux City
EALES, JAMES F. (A E '15). 2824 Jennings St. (i).
MAXWELL, DR. CHARLES T. (A Π '10). Northwestern Bank Bldg.
SIEH, ELMER J. (A E '15). 919 Jennings St.

Thornburg
HAMILTON, CHARLES C. (A Φ '22).

Toledo
OWEN, ALFRED B. (A Φ '21).

Waterloo
DONNELL, ALLAN D. (P '15) (m e).
RATH, HOWARD H. (P '21).

Waverly
SAYLOR, LYNN A. (A Φ '23).

Waukon
HALE, DUDLEY C. (A Σ '21).

Wellman
WAHL, ERNEST F. (A Φ '22).
WEIDLEIN, IVAN F. (A Φ '22).

West Union
LAYTON, LEON R. (A Φ '22).
OWENS, ROBERT E. (A Φ '22).

Wilton Junction
COOLING, DR. WILLIAM A. (Υ '96).

Whiting
IRISH, LELAND B. (A Φ '21).

Winfield
SMITH, LAMELL E. (A Φ '20).

Winterset
BENGE, JOSEPH B. (A Φ '21).
STOUT, GEORGE L. (A Φ '21).

KANSAS

Cottonwood Falls
JOHNSON, EARL T. (A T '16).

El Dorado
LAUDER, ROBERT J. (Ψ '13).

Eureka
NYE, CLARK C. (A Θ '12) (b).

Fort Scott
GORDON, LEWIS C. (A A '08). 214 S. Main St. (c e).

Hays
WARD, RALPH H. (A O '19).

Holton
IRELAND, CLARENCE L. (A Π '15).

Madison
BARNARD, CHESTER A. (Υ '22).

Parsons
ROTER, CHARLES R. (A Θ '13). 1418 Grand Ave.

Wichita
BOUCHER, CECIL F. (P '14). 121 N. Market St. (a).
DODSON, GLENN R. (A Π '20). 900 S. Fern St.
GINZEL, C. LOUIS (P '04). Fourth National Bank Bldg.
GULDNER, DR. RENE J. (I '18). Beacon Bldg.

KENTUCKY

Ashland
MACATEE, CHARLES A., JR. (A A '98) (l).
POWELL, REV. PAUL S. (A I '10). 620 W. Winchester St.

Auburn
COKE, W. GASTON (A M '19).

Bowling Green
CRISTAL, PHILIP N. (A M '17). 618 E. Main St.
DUNNE, JAMES E. (A Ξ '18). 1126 High St.
ELROD, TAYLOR L. (A Ξ '23). 1373 Center St.
TAYLOR, JESSE S. (A P '18).

Centertown
BYERS, KARL D. (A Γ '06).

Cynthiana
LEBUS, LEWIS M. (A A '12).

Deablock
PECK, BARNETT T. (A Γ '17) (c e).

Donerail
REED, ALEXANDER C. (Ψ '17).

Frankfort
STOUT, ROBERT L. (H '90) (j).

Grayson
THEOBALD, JOHN M. (A A '00) (l).

Harrodsburg
PIERCE, HOWARD C. (A P '07).

Hickman
AMBERG, WILLIAM B. (A I '11) (l).

Hopkinsville
WOOD, HUNTER, JR. (H) (l).

Lexington
COLLINS, GEORGE (A A '99). 310 Lexington Bank Building.
SHERLEY, GEORGE D. (H). Sherley Crest.

Louisville
ALTSHELER, YANCEY R. (A O '17). 829 W. Main St.
BAGBY, REV. ALFRED P. (Φ '99). 2111 Transit Ave.
BARNETT, IRA S. (H). Pendennis Club.
CHAMBERS, KIRBY L. (A A '96). 100 E. Main St.
CONRAD, CARL H. (A E '23). 2232 Grand Ave.
ENGELHARD, JOHN C. (A '88). 1348 S. 3rd St.
HALDEMAN, BRUCE (H). 423 W. Ormsby Ave. (e).
SHIPPEN, EDWARD S. (Υ '83). 1146 Fulton St.
WALZ, CHESTER D. (A Θ '18). 2119 Douglas Blvd.

Olive Hill
SEWELL, OSCAR J. (T '18) (c e).

Owensboro
CLARKE, EDWARD H. (H '76). 401 W. 9th St.
GREGORY, REV. CARL C. (A K '11). 211 E. 4th St.
GUENTHER, WILLIAM J. (A A '21). 524 Allen St.
MILLER, WILBUR K. (A O '15). 1405 Locust St. (l).
SWEENEY, JAMES J. (H '74).

Paducah
HUNT, FORREST G. (M '23). 814 Jefferson St.
MYERS, JOHN G. (A A '16). Colonial Apts.
SIGHTS, DR. WARREN P. (A Π '08). 711 Jefferson St.

Princeton
MCMURRY, WILLIAM F. (A I '22).

St. Matthews
STABLER, CHARLES A. (A N '15) (m e).

LOUISIANA

Abbeville
KIBBE, JOSEPH E., JR. (M '14).
SAMSON, FELIX J. (M '02) (l).

Alexandria
MILLDRUM, CLARENCE T. (A I '21). 830 Elliott St.
SHEVNIN, JOHN M. (A I '23). 1032 9th St.

Albemarle
WALTON, WILLIAM R. (A A '15).

Bastrop
HALL, WILLIAM T. (M '04).
SCOGIN, JOHN T. (M '09).

Bayou Chicot
HAWKINS, ISAAC F. (A K '23).

Bernice
TALBOT, FORNO, M. (M '23).

Bogalusa
WILLIS, HARRY E. (M '10) (m e).

Cades
SMEDES, HARRY D. (A N '09).

Crowley
COCREHAM, HENRY R. (A I '17) (r).

De Ridder

POWELL, FRANK E. (M '03) (l).

Ethel

POND, HON. HENRY L. (Θ '57).

Hodge

HUNT, ALEXANDER T. (A N '23).

Jackson

HAGAMAN, FREDERICK P. (M '21).

Jeanerette

AKERS, CHARLES W. (A I '19).

Kaplan

LE JEUNE, ARTHUR A. (M '14) (b).

Killona

MALHIOT, RAHULA G. (A N '08) (m).

Lake Charles

HOLMES, REV. WILLIAM W. (A '03).
KING, ALBION S. (A N '24).
KING, ALVIN O. (M '12) (l).
KING, JEAN M. (M '20).
THOMSON, MARK F. (A N '22).
VIZARD, ANTHONY, JR. (M '11).

Lake Providence

CHILDS, WILLIAM M. (M '08) (c e).

Monghom

KLINE, ROBERT S. (M '21).

Morgan City

REED, LYMAN C. (A Π '23).

New Orleans

BARKDULL, ROY E. (A P '20). 3027 De Soto St.
BEARD, LESLIE P. (A I '13). 836 Union St. (l).
BEATTIE, CHARLTON R. (H '91). 701 Hennen Building (l).
BEHREND, HERBERT (M '12). 633 N. Carrollton Ave. (m).
BOHNE, DR. PHILIP W. (M '00). Maison Blanche Building.
BOWIE, DR. ELEAZER R. (Δ '10). Touro Infirmary.
BRASELMAN, SHIRLEY C. (M '12). American Creosote Works, Sta. B.
BROWN, DR. CHARLES L. (M '20). Truro Infirmary.
BROWNE, ARTHUR H. (M '95). U. S. Custom House
CAIRE, ARTHUR A., JR. (M '19). 2021 Carrollton Ave.
CHARBONNET, FRANCIS D. (M '94). 619 Common St.
DAWES, WALTER E. (M '23). 2318 Fern St.
DE GRANGE, DR. JOSEPH T. (M '88). 1636 General Pershing St.
DOYLE, FRANK T. (M '17). 819 Marigny St.
DROWN, RICHARD GRACEY, (M '04). 4610 Perrier St.
DUCHAMP, CHARLES A. (M '02). 2513 Roberts St.
ESTOPINAL, FERNANDO (M '95). Godchaux Building.
FERRELL, HANSON D. (M '07). 3031 Coliseum St.
FRANTZ, LOUIS T. (M '08). 7816 Jeannette St. (e e).
FRIEDRICHS, DR. ANDREW V. (M '17). Maison Blanche Bldg.
GARSAUD, MARCEL (M '03). Whitney-Central Bldg.
GILLESPIE, WILLIAM B. (A A '07). 524 Bienville St.
GLASS, JOHN S. (M '16). 1727 General Pershing St.
GOOCH, DR. LEWIS M. (H '17). Charity Hospital.
GREHAN, BERNARD H. (M '15). 1736 2nd St. (c e).
HACKETT, ALLEN S. (M '03). Whitney Central Bldg.
HERMANN, HAROLD L. (M '12). 2439 Napoleon Ave.
HERO, ALFRED O. (A N '06). 407 Carondelet St.
HERO, NUMA C. (A N '10). 407 Carondelet St.
HOBSON, DR. SAMUEL, JR. (M '20). Charity Hospital.
HODGDON, GEORGE M. (M '17). 43 Nevon Place.
HUBERT, MAXIMILIAN (M '08). 5525 Camp St. (l).
HUGHES, WILLIAM L. (M '95). Whitney Bank Bldg. (l).
IVENS, EDMUND M. (M '07). Hibernia Bank Bldg. (m e).
KERLIN, DR. DOUGLAS L. (M' 20). Charity Hospital.
KING, FREDERICK D., JR. (M '12). 1418 Seventh St. (c e).
KING, HENRY C. M. (M '15). 2841 Chestnut St.
KING, WILLIAM J. (M '23). 462 Pine St.
LEGIER, ROBERT (M '95). 341 Carondelet St. (l).
LE JEUNE, M. CLAY (M '02). 2018 Peters Ave. (l).
LEWIS, ALFRED J. (M '60). 5026 Prytania St. (l).
LIVAUDAIS, OLIVER S. (M '94). Hibernia Bldg. (l).
MATTHEWS, FREDERICK S. (A Z '15). Maryland Casualty Company (i).
MENGE, SIDNEY L. (M '04). 6841 West End Boulevard (m).
MERCIER, WALTER H. (M '20). 1640 Carrolton Ave.
MERRIWEATHER, CHARLES E., JR. (M '23). 1301 General Pershing Ave.
MONTAGNET, AUGUSTE (M '95). 1133 N. Claiborne St.
MOORE, DAVID W. (M '25). 434 Hillary St.
MOORE, THEO T. (M '24). 434 Hillary St.
MURPHY, DR. RENE A. (M '95). 1718 Prytania St.
NEWMAN, HAROLD W. (M '92). Hibernia Bldg. (l).
NIX, JOHN D. (M '10). 137 Carondelet St. (l).
OGDEN, FREDERICK O. (M '95). 320 Audubon St.
PASQUIER, CLAUDE M. (M '09). 4926 Howard St.
RAU, JOHN E. (M '19). 5701 Pitt St.
RAU, WILLIAM L. (M '23). 5701 Pitt St.
RAYMOND, HAROLD E. (M '07). Interstate Bldg. (c e).
RICHARDSON, EDMUND E., JR. (A A '11). 4109 St. Charles Ave.

RICHARDSON, JULIUS G. (A A '09). 4109 St. Charles Ave.
RIESS, JOHN (M '04). 1309 Cadiz St. (c e).
RIESS, OSCAR (M '07). 1423 Milan St.
ROBBERT, EDWARD M. (M '06). Hibernia Bldg. (l).
SCHMIDT, REGINALD M. (M '11). 1023 Leontine St.
SCHRIEBER, HENRY J. (M '12). 1806 Carrolton Ave.
SHERIDAN, JOHN M. (M '95). 217 S. Conti St.
SIMON, EUGENE C. (M '10). 619 St. Ferdinand St.
SIMS, JOHN E. (A N '07). General Electric Company (e e).
TESSIER, LOUIS G. (M '10). 2742 Canal St.
VINCENT, HUGH E. (H '12). 10 Audubon Place (b).
WALDO, BENJAMIN T. (M '92). 1320 2nd St. (l).
WILLIS, THOMAS L. (M '05). 410 Audubon St. (c e).
WIRTH, ADAM (M '98). 5902 Hurst St.
WIRTH, WILLARD R. (M '22). 1023 Louisiana Ave.
WRIGHT, WALTER W. (M '06). 5929 Chestnut St. (l).

Oberlin

SARTOR, DR. THOMAS R. (M '03).

Patterson

LASSUS, JOSEPH E. (M '05).
TRELLUE, EDWIN D. (M '06).

Pinewood

ALLIS, RICHARD C. (M '14).

Reeves

KING, CYRUS A. (M '15).

Ruston

HODGE, EDWIN W. (A N '23).

St. Francisville

MACKIE, WARREN A. (A P '07) (c e).

Shreveport

MUNCE, JOHN R. W. (Δ '90). Arkansas Natural Gas Co.
PROTHRO, HASSEL M. (A I '20).
TRIGG, DR. BOB E. (M '16). Majestic Bldg.

Simmesport

BANKSTON, EMMETT F. (M '07) (m e).

Sulphur

KOONCE, PHILIP B. (M '21).
LYONS, DR. SAMUEL B. (M '17).
LYONS, DR. SHIRLEY C. (M '19).
PERKINS, PHILIP S. (M '19).

Sulphur Mine

PERKINS, DOSITE H. (M '20).

Tallulah

MONTGOMERY, GEORGE W. (M '15).

Thibodaux

BEATTIE, HON. TAYLOR (H '56) (l).
BEATTIE, TAYLOR, JR. (A N '11) (l).

Vidalia

CARTER, ROBERT S. (A '80).

Waterproof

MITCHUM, WAYLAND H. (A I '18).

Wilson

FREEMAN, JAMES R. (Θ '59).

Woodland

STEWART, WALTER (Θ '57).

MAINE

Augusta

BARNEY, JOHN E. (A Δ '01). R. F. D. 2.
COOPER, EUGENE S. (A Δ '22). 40 Chapel St.
DEERING, ARTHUR L. (A Δ '12). 34 School St.
THYNG, ELMER W. (A Δ '23). 6 Prospect St.
TYLER, ARNOLD W. (A Δ '22). 1 Weston St.

Aurora

MACE, A. RUSSELL (A Δ '15).
SILSBY, SAMUEL S. (A Δ '23).

Bangor

COFFIN, ROY S. (A Δ '07). 100 7th St.
HILTON, CECIL M. (A Δ '17). 34 Ohio St. (c e).
HILTON, WILLIAM (A Δ '11). 34 Ohio St. (c e).
HOUGHTON, LLOYD E. (A Δ '12). 493 French St.
HUSSEY, WAYNE B. (A Δ '19). 69 Main St.
PAGE, LELAND A. (A Δ). 52 Vernon St.
PORTER, CHARLES A. (A Δ '10). 163 Pine St. (c e).
PRESSEY, FRANK E. (A Δ '02). 487 Union St.
SLEEPER, HARVEY P. (A Δ '15). 55 Palm St. (e e).
THOMAS, A. HALE (A Δ '21). 54 Highland Ave.
SMITH, KENNETH G. (A Δ '21). 3 Charles St.

Bar Harbor

HALL, ERNEST M. (A Δ '14).

Bath

SKELTON, WILLIAM L. (A Δ '17). Box 452 (b).

Belfast

HOXIE, HALL F. (A Δ '99). 22 Cedar St. (e e).

Biddeford

BRYANT, ROBERT H. (A Δ '15). 81 South St.
CHADBOURNE, PAUL E. (A Δ '17). 268 Elm St.
MOORE, ROBERT M. (A Δ '15). 237 Main St. (i).
WALKER, ERNEST T. (A Δ '11). 247 Alfred St.

Bingham

GORDON, JOHN H. (A Δ '21).

Bowdoinham

ADAMS, HAROLD P. (A Δ '14).
ADAMS, HERBERT K. (A Δ '16).

Brewer

BROOKS, J. STROTHARD (A Δ '14). 164 Wilson St.
CURRIER, CHARLES E. (A Δ '06) (e e).
CURRIER, STANLEY M. (A Δ '20). 318 N. Main St.
DE WITT, CAPT. CARROLL M. (A Δ '16). 62 Holyoke St.
FLOYD, CAPT. RAYMOND (A Δ '13). 62 State St.
LITTLEFIELD, JOHN (A Δ '13). 196 S. Main St.
LITTLEFIELD, THEODORE (A Δ '22). 200 S. Main St.
LITTLEFIELD, WALDEMAR B. (A Δ '17). 92 Chamberlain St.
PENDLETON, RAYMOND A. (A '17). 322 S. Main St. (t).

Bridgton

DEERING, RALPH O. (A Δ '17).

Bristol

FOSSETT, EDWARD C. (A Δ '20).

Brunswick

SKOLFIELD, HERBERT N. (A Δ '14) (c e).

Caribou

COLLINS, SAMUEL W. (A Δ '19).
HUTCHINSON, LAURENCE A. (A Δ '20).
SMILEY, FLOYD F. (A Δ '19).

Calais

BREAM, LLOYD F. (A Δ '13).

Camden

THOMAS, D. FERRIS (A Δ '23).
THOMAS, RALPH E. (A Δ '23).

Casco

TURNER, HENRY P. (A Δ '22).

Corinna

LINCOLN, HARRY M. (A Δ '98).

Dexter

TWITCHELL, CARL E. (A Δ '14).

Farmington

SMALL, CLIVE C. (A Δ '18).
SMALL, NORMAN C. (A Δ '16) (c e).
SMALL, STANTON E. (A Δ '21).
WEBSTER, HENRY G. (A Δ '22).

Fort Fairfield

MCLAUCHLAN, LEON S. (A Δ '14).

Freeport

LITCHFIELD, EARLE V. (A Δ '23).
STOVER, OLIVER O. (A Δ '99).

Friendship

WHITNEY, SUMNER P. (A Δ '20).

Greenville

WALDEN, HAROLD G. (A Δ '11).

Guilford

HAM, ROBERT F. (A Δ '23).

Hinckley

HINCKLEY, EDWARD B. (A Δ '09).

Houlton

BERRY, OLIN L. (A Δ '23).
CHADWICK, HAROLD L. (A Δ '10).
GOODRIDGE, OREN L. (A Δ '03) (c e).
NEWELL, GEORGE E. (A Δ '19).
ROBINSON, JOSEPH S. (A Δ '20).
STUART, DONALD W. (A Δ '21).
STUART, RICHARD B. (A Δ '23).

Islesboro

PENDLETON, RAYMOND K. (A Δ '23).

Jefferson

BOND, NELSON A. (A M '18).

Kingfield

FRENCH, CECIL S. (A Δ '08) (e e).
NORTON, DONALD W. (A Δ '18).
STEVENS, RONALD C. (A Δ '22).
TUFTS, OREN (A Δ '16) (m).
WINTER, EARLAND S. (A Δ '17).

Lewiston

SMART, WILLIAM F. (A M '05). 332 Main St. (b).

Lincoln

PLUMLY, CLINTON A. (A Δ '09) (c e).
POWER, PERCY A. (A Δ '20).
THOMAS, SEARLE F. (A Δ '08) (e e).
WAY, GEORGE F. (A Δ '23).

Locke's Mills

ABBOTT, CURTIS E. (A Δ '05) (c e).
TEBBETTS, EUGENE L. (A Δ '17) (m).

Marlboro

ROLLINS, HARRY E. (A Δ '16) (t).

Millinocket

RICHARDS, EARLE R. (A Δ '06) (c e).

Monmouth

COBB, WILLIAM A. (A Δ '08).

Monson

HESCOCK, MILTON A. (A Δ '22).

North Anson

HOLWAY, CHARLES J. (A Δ '14).

Northeast Harbor

BURR, CHARLES W. (A Δ '15).

North Lovell

GARCELON, CHARLES A., JR. (A E '00) (m e).

North Sebago

BACHELDER, ARTHUR W. (A Δ '02) m e).

Orono

FAIRCHILD, REV. T. EVERETT (A Δ '16).
GANNETT, JAMES A. (A Δ '08).
GROVER, ARCHER L. (A Δ '99).
MONOHON, PAUL W. (A Δ '14).
HUSSEY, PHILIP R. (A Δ '12).

Oxford

HAYES, ARTHUR G. (A Δ '12).
PRATT, HAROLD M. (A Δ '17) (r).

Pemaquid

ROBINSON, VEYSEY H. (A Δ '03) (t).

Pittsfield

HURD, MARK A. (A Δ '22).

Portland

ALLEN, BLYNNE (A Δ '12). Brighton Ave.
FILES, CHARLES H. (A Δ '19). 243 High St.
GYGER, JOHN T. (I '13). Congress Square Hotel.
JORDAN, ALFRED C. (A Δ '04). 451 Congress St. (e e).
JOSSELYN, DR. ROYCE B. (A Δ '10). 14 Gray St. (e e).
KING, ALBERT L. (A Δ '14). 8 Walker St.
MERRIMAN, MERLE E. (A Δ '09). 111 Payson St. (m e).
PERKINS, DE FOREST H. (A Δ '00). Congress Square Hotel.
PRAY, ALVAH E. (A Δ '22). 92 High St.
RAND, ERNEST A. (A Δ '14). 28 Crosby St.
WILLIAMS, EARL W. (A Γ '99). Grand Trunk Ry., 1 India St.

Rockland

BARBOUR, BENTLY L. (A Δ '20).
FRENCH, GARDNER (A Δ '21).
HART, VERNON L. (A Δ '23).
STOCKBRIDGE, CARLYLE J. (A Δ '22).

Sanford

GRAY, WILLIAM M. (A Δ '12).

Sherman Mills

BRADFORD, PRESTON W. (A Δ '14).

South Berwick

SWASY, FRED H. (A Δ '13) (m).

South Paris

KING, PHILIP H. (A Δ '14) (i).
TITCOMB, HARRY A. (A Δ '15) (t).
WHEELER, STANLEY M. (A Δ '10).
WHEELER, ROBERT W. (A Δ '11) (i).

Southwest Harbor

RICHARDSON, HOWARD B. (A Δ '13).
SOMES, RAYMOND P. (A Δ '16).

Stillwater

WAKEFIELD, OSCAR A. (A Δ '12) (c e).

Thomaston

HAM, MILES F. (A Δ '20).
LINEKEN, EDGAR E. (A Δ '23).

Waldoboro

WINSLOW, WILLIS S. (A Δ '19).

Waterford

MORSE, WILSON M. (A Δ '14).

Wayne

CHENERY, DR. FREDERICK L. (A Δ '11).

Webbs Mills

FILES, RAYMOND L. (A Δ '22)

Wells

BAYLE, WILFRED D. (A Δ '21).

West Harpswell

HODGKINS, LAWRENCE J. (A Δ '20)

West Sullivan

CLARK, WALLACE L. (A Δ '16) (ch e).

Winn

RANNEY, THADDEUS T. (A Δ '20).

Woodfords

BLACKWELL, CHARLES H. (A Δ '12
COBB, SUMNER C. (A Δ '17). (t).
COBB, WILLIAM B. (A Δ '19).
RAMSAY, JOHN P. (A Δ '18).

MARYLAND

Aberdeen

RICHARDS, DR. NORMAN J. (Φ '18).

Annapolis

FISH, HOWELL C. (A M '22). U. S. Naval Academy.
HANDY, SIDNEY SPEIDEN (Φ '90). St. John's College. (t).
MELVIN, RIDGELY P. (A Z '02). (l).
RAWLINS, CHARLES H., JR. (E '10). 86 Market St. (t).

Baltimore

ANDREWS, ORREN L. (A Ξ '08). 2704 Elsinor Ave. (m e).
ATHEY, WILLIAM B. (A Z '03). Fidelity Bldg. (i).
BAER, JOHN P. (A Z '00). 10 S. Calvert St. (b).
BAER, ROBERT N. (A Z '02). 822 Fidelity Building. (l).
BAGBY, CHARLES T. JR. (H '18). 2921 St. Paul St. (m).
BAGBY, GEORGE P. (Φ '00). 301 Club Road, Roland Park. (l).
BARLETT, J. KEMP JR. (A Z '16). 3507 N. Charles St. (l).
BARLETT, JOSEPH T. JR. (A Z '18). 1012 Cathedral St. (l).
BARLETT, ROBERT D. (A Z '12). 2100 Mt. Royal Terrace. (l).
BEALL, PAUL U. (A Z '22). 827 W. 36th St.
BENSON, F. MURRAY (A Z '22). 3608 Fairview Ave.
BEVAN, CHARLES F. (A T '14). 1301 Linden Ave. (m e).
BLACK, FRANK G. (E '21). 208 Laurens St.
BOSS, BENSON B. (E '08). Lexington Bldg.
BOWMAN, N. FLOYD (A A '17). 2117 N. Calvert St. (Υ).
BOYCE, FREDERICK G. JR. (A Z '00). Care of Townsend Scott & Son. (b).
BOYD, A. HUNTER JR. (A Z '00). B. and O. Building. (l).
BOYLES, FRANK M. (A Γ '07). 3512 Clifton Ave. (c).
BRIDGES, HENRY P. (A Z '02). Munsey Bldg. (l).
BURGER, LOUIS J. (A Z '96). 215 N. Charles St. (l).
BURKE, EDWARD H. (A Z '08). Calvert Bldg. (l).
CARTER, JAMES T. (A Z '18). Maryland Trust Bldg. (l).
CHANDLER, ALGERNON H. (A A '08). 2412 Linden Ave. (i e).

CHAPMAN, R. BAYLY (A Z '19). 2306 Eutaw Place. (l).
CLAGGETT, LOUIS B. K. (A Z '98). Baltimore Club. (l).
CLEMENS, LENOX B. (A Z '08). "Evesham," Govans. (l).
CLIFFORD, FRED C. (Ψ '10). 1012 Cathedral St.
COALE, REV. S. CARROLL (E '08). 2301 W. North Ave.
COBB, GEORGE (A Z '14). 2313 N. Calvert St. (c).
CUSHWA, GEORGE F. (A Z '08). 17 W. Mulberry St. (l).
DABNEY, DR. WILLIAM M. (H). 211 Professional Building.
DAMMANN, JOHN F., JR. (A Z '03). Corn Exchange Bank Bldg.
DANOY, FRANK B. (A '81). 922 St. Paul St.
DEBNAM, GEORGE R., JR. (A Z '16). 3507 N. Charles St. (T).
DONOHO, MURRAY T. (A Z '17). 1706 Park Place. (l).
EATON, CLARENCE J. (A Z '01). 9 W. Baltimore St.
EDGETT, EUGENE A. (A Z '20). 1206 Bolton St. (t).
ELLICOTT, CHARLES E. (A '84). Melvale. (m).
ELLICOTT, WILLIAM M. (A '84). 829 N. Charles St. (a).
EDWARD, REV. RICHARD N. (E '97). 1322 West Lexington St.
FROST, CHARLES W. (A Z '15). 3701 Falls Road.
GAHAN, WILLIAM H. (A Z '08). 2626 N. Charles St. (l).
GANS, J. EDGAR (A Z '15). Calvert Bldg. (l).
GIBSON, BEBNARD S. (A Z '19). 1913 Eutaw Place.
GILLETT, JAMES M. (A Z '11). 1420 Park Ave. (i).
GRAHAM, SAMUEL L. (E '62). Custom House.
GWYNN, WILLIAM S. (A Z '16). 1830 St. Paul St. (l).
HAMILTON, WILLIAM H. (A Z '07). Calvert Bldg. (l).
HABLAN, HENRY A. (A Z '14). 9 W. Biddle St.
HARLAN, JAMES T. (A Z '10). 318 Forest Road. (i).
HARVEY, WALLACE P. (A Z '03). 219 E. Redwood St.
HAYDON, WILLIAM T. (A Z '04). Law Bldg. (l).
HOEN, FRANK J. (A Z '08). Union Trust Bldg. (l).
HOOD, DR. JOHN (E '64). 626 N. Gilmor St.
JANNEY, THOMAS S. (Ω '90). 100 Chamber of Commerce. (c c).
JOHNSTON, CHARLES H. (A Z '06). 202 North Calvert St. (l).
JONES, GEORGE S. (A I '20). 17 W. Mulberry St.
KENLY, LACY R. (A Z '22). 1909 Park Ave.
KILMAN, HARRY N. JR. (A Z '02). 553 Title Building. (l).
LAMBERD, CLARENCE E., JR. (A Z '20). 17 W. Mulberry St.
LATCH, EDWARD G. (E '21). 2003 Grantley St.
LEE, STEPHEN STATES (A Z '09). Franklin Building. (r).
LEE, WALTER E. (A Z '16). 3813 Fenchurch St. (m e).
LERCH, CHARLES S. (A Z '14). 110 Hanover St. (l).
LEWIS, W. PENN, JR. (A Z '12). Maryland Casualty Building. (l).
LILLY, AUSTIN J. (A Z '07). 216 E. 20th St. (l).
LINDSAY, JAMES J., JR. (A Z '21). 412 Equitable Bldg.
MCEVOY, JAMES, JR. (A Z '00). Fidelity Building. (l).
MCLANAHAN, J. CRAIG (A Z '03). Maryland Casualty Tower. (l).
MCNEAL, JAMES P. W. (A Z '06). 1319 Linden Ave. (i).
MAESER, ROBERT W. (A Z '17). 509 Hayward Ave. (i).
MARCHANT, ROLAND R. (A Z '02). Calvert Building. (l).
MERRITT, MACCALL, M. (A Z '14). 2107 N. Calvert St. (i).
MILLER, JAMES C. (A Z '16). 2436 Guilford Ave. (l).
MILLIKIN, CHARLES H. (A Z '00). 3 Chancery Square.
MOLTEN, JOSEPH G. B. (A '16). 401 Stewart Bldg.
MULLIKIN, ADDISON E. (A Z '02). 363 Calvert Building. (l).
MURRAY, CLAPHAM, JR. (A Z '11). Mt. Royal Apts. (l).
MYRICK, JAMES DOWDELL (A N '07). Homewood Apts.
O'CONOR, HERBERT R. (A Z '17). 1202 Homewood Ave. (e).
ORR, CHARLES P. (Δ '10). 2941 St. Paul St.
PACA, JOHN P., JR. (A Z '22). 1625 St. Paul St.
PANNEBAKER, DR. WILLIAM M. (Z '91). 1209 Madison Ave.
POWELL, HENRY F. (E '76). 2124 St. Paul St.
REED, LOWELL J. (A Δ '07). 310 W. Monument St.
REESE, MATTHIAS F. (A Z '01). Baltimore Branch, Federal Reserve Bank (b).
PYLE, ODEN B., JR. (A M '16). 111 W. 29th St. (c e).
RIDGELY, DAVID S. (A Z '06). 107 Norwood Road, Homewood.
ROBERTS, DAVID E. (Ψ '85). 2841 St. Paul St.
ROSSING, REV. J. MILTON (E '19). 2401 Greenmont Ave.
ROUZER, E. MCCLURE (A Z '10). Maryland Casualty Building. (l).
SEAL, G. MURRAY (A Z '07). 2415 N. Calvert St. (i).
SELLMAN, J. LAWRENCE (A Z '13). 808 Cathedral St. (l).
SHAFFER, F. WARD (A Z '14). 129 E. Redwood St.
SHELPER, WILLIAM H., JR. (E '14). 206 Maryland Trust Bldg.
SINGLEY, FREDERICK J. (A Z '00). 215 Charles St. (l).
SMITH, F. HOWARD (A Z '03). 2453 Maryland Ave. (l)
STALEY, EDWARD G. (Z '76). Charles and 31st Streets.
STROUSE, WILLIAM F. (Ψ '87). 400 Forest Road, Roland Park. (c e).

THRIFT, JAMES F. (A Z '01). 216 St. Paul St. (l).
TURNER, ALAN E. (A Z '14). 648 Equitable Bldg.
TURNER, JR., JOHN S. (A Z '12). 2401 Garrison Ave. (l).
WAITE, J. HERBERT (A Z '05). 702 Gladstone Ave., Roland Park. (m).
WALKER, JOHN M. (Λ '81). Calvert Bldg.
WALKER, NORVELL R. (Φ '90). Gilman Apts.
WARNER, DANIEL L. (A Z '10). Calvert Bldg. (l).
WATERS, THEODORE C. (A A '17). 914 N. Charles St.
WEECH, CHARLES S. (A Z '18). 5212 York Road, Govans. (i).
WHELTLE, ALBERT F. (A Z '19). 1053 E. West St. (l).
WHELTLE, JOHN B. A. (A Z '00). Title Building. (l).
WILLIAMS, DAVID E. JR., (A Z '15). 2908 St. Paul St.
WILLIAMS, ROGER B. (A Z '18. 207 West Lanvale St. (l).
WIEST, PAUL F. (A A '16). 1012 Cathedral St.
WILSON, HARVEY H. (A Z '11. 2605 Maryland Ave. (l).
WILSON, DR. ROBERT T. (H). 820 Park Ave.
WINDER, THOMAS S. (A Z '20. 244 W. Lanvale St.
WINDFOHR, ROBERT F. (A Z '15). 1930 Madison Ave.
WISNER, CHARLES W., JR. (A Z '02). 2303 Adams St. (l).
YOUNG, EDGAR W. (A Z '10). 3309 Carlisle Ave. (l).
ZIMMERMAN, LOUIS S. (A Z '00). Maryland Trust Company. (b).
ZIMMERMAN, WILLIAM HENRY (E '61). 18 E. Woodland Ave.

Bel Air

BRADFORD, SAMUEL W. (B '75). (b).
HARLAN, EDWIN H. W. (A Z '11).
JACOBS, FRANK H. JR., (A A '19).
MUNNIKHUYSEN, WALTER F. (A P '15). (c e).
RICHARDSON, JOHN M. (A Z '15). (i).

Beltsville

BENSCOTER, WARREN E. (E '99).

Bryantown

EDELEN, EDWARD J. (A Z '10). (l).
MIDDLETON ARTHUR J. (A Z '12).

Cambridge

COCHRANE, ALPHEUS B. (H '09).
GRIFFITH, EDWARD L. (E '57).
HENRY, W. LAIRD, JR. (A Z '18).

Catonsville

HISKEY, JOHN G. (A Z '22).
ROSSMAN, HERBERT E. (A Z '18).

Centerville

EARLE, RICHARD T. (E '03). (l).

Crisfield

WOOSTER, WILLIAM M. (E '01).

Cumberland

BANE, BALDWIN B. (T '11). Averett Ave. (l).
BANE, ROBERT F. (T '13). Averett Ave.
BENCHOTT, ROSS E. (Z '13). Allegany County Academy. (z).
COCHRANE, J. W. SCOTT (E '74). (l).
GUNNING, EUGENE T. (A Γ '23). 42 Baltimore Ave.
HUMMELSHIME, H. BREWSTER (A Z '04). 15 Frederick St.
LOWNDES, TASKER G. (A Z '09). 36 Washington St. (l).
MILLER, PERCIA E. (A Γ '15). 12 Maryland Ave. (l).
MILLS, FRED W. (A Γ '19). Beall St.
POWELL, GARLAND W. (A Z' 15). 203 Washington St. (l).
SMITH, A. TAYLOR (A Z '06). 222 Fayette St. (l).
SOMMERVILLE, WILLIAM M. (A Z '02). 14 Water St. (l).
WILSON, LEWIS M. (A Z '22). 4 Fulton St.
WILSON, WILBUR V. (E '05). 8 Washington St. (l).

Easton

HENRY, T. HUGHLETT (E A '02). (l).

Edgewood

ROTH, DR. CHARLES E. (Z '92).

Elk Ridge

HAYS, THOMAS A. 4th (A Z '00). (i).

Fork

GORSUCH, JAMES F. H. JR., (A Z '20).

Frederick

CONLEY, DR. CHARLES H. (H '99).
MCSHERRY, WILLIAM C. (A Z '10). (l).
PEARRE, ALBERT A. (H '19).
WINEBRENNER, DAVID C., 3d. (A Z '22).

Frostburg

GOULD, S. ROSS (A Γ '16). (t).

Funkstown

WINGERD, DR. CEPHAS Z. (Z '72).

Gaithersburg

LODGE, JAMES E. (Φ '05). (i).
TRUNDLE, OTHO C. (Φ '19).

Glen Arm

FESENMEIER, LEO (A Z '16). (l).
BELLOWS, DONALD P. (E '19). (i).

Glyndon

FOSTER, NEWELL L. (A M '15).
THOMPSON, SAMUEL E. (A Z '08). (i).

Golden Hill

APPLEGARTH, WILLIAM F. L. (A Z '03). (l).

Green Ridge

BOOS, RAYMOND W. (A E '19).

Hagerstown

BRUGH, LYNN K. JR., (A A '22). 609 S. Prospect St.
HENDRICKSON, CARROLL H. (A P '13). (b).
KIEFFER, DR. RICHARD F. (Z '07).
LANE, W. CARTWRIGHT (A A '20). 217 Prospect St.

LANE, SAMUEL M. (A A '20). Md. Surety and Trust Co.
LOOSE, SAMUEL B. (B '74). (l).
SCHWARTZ, FRANK S. (Z '13). 31 Wayside Ave.
SNIVELY, DAVID R. (A A '23). 57 W. Washington St.
STONEBRAKER, LEVIN (A Z '00). Prospect Street. (l).
WAGNER, RICHARD F. (Z '23). 229 N. Potomac St.
WAGNER, REV. SCOTT R. (Z '97). 229 N. Potomac St.

Halethorpe

WILLIAMS, RICHARD W. (A Z '21).

Havre de Grace

BROWN, AUGUSTUS F. (A Z '01). (l).

La Plata

BURDETTE, JOHN P. (E '97).
MUDD, THOMAS B. R. (A Z '13).

Leonardtown

KING, ALOYSIUS F. F. (A Z '10).

Lothian

HALL, T. SELLMAN (H '23).

Mt. Washington

PIERCE, C. HARVEY (A Z '20). (i).

Oakland

OFFUTT, WILLIAM R. (H). (l).

Owings Mills

HARVEY, JOSHUA G. (A Z '02). (i).

Prince Frederick

HANCE, BENJAMIN (A Z '09). (l).

Ridgely

JONES, THOMAS W. (E '03). (b).

Rockville

GREENE, EDWARD L. (T '04). (b).
PRETTYMAN, CHARLES W. (T '75). (l).

Roger's Forge

HILGARTNER, ANDREW, JR. (A Z '18).

Ruxton

BRUCE, JAMES (A Z '18).
FROELICHER, HANS, JR., (A Z '17). (l).
JONES, LAURENCE (A Z '05). (b).

Salisbury

GUNBY, JOHN K. (H '17).

Snow Hill

PURNELL, FRANCIS H. (Σ '83).
WHALEY, JOHN S. (A Z '19).

Towson

COLE, WILLIAM P., JR. (A Z '12). (l).
HELD, CHARLES W. (A Γ '04). (l).
JENIFER, H. COURTENAY (A Z '08). (l).
RIDGELEY, JOHN (A Z '04). (l).
SCHAEFER, GEORGE M. G. (A Z '07).

Westernport

GANNON, PAUL P. (A A '12). (c c).

Westminster

CASSELL, CHARLES A. (A M '21).
WALSH, D. EUGENE (A Z '18). (l).

Woodbine

CROCKETT, DAVID T. (Φ '14).

Woodstock

CASSARD, HENRY D. (A Z '18).

MASSACHUSETTS

Arlington

MORRIS, THOMAS W. (A Π '15). 40 Palmer St.
WHITEHEAD, WALTER L. (A M '13). 7 Winter St. (mi e).

Beach Bluff

GREEN, CHARLES M. (Ψ '91). (e e).

Boston

ABBOTT, CHARLES E. (A M '06). 3 Park St.
ADAMS, WILLIAM C. (I '06). 6 Beacon St. (l).
AHL, GEORGE W. (E '14). 12 Pemberton Sq.
BAINBRIDGE, WALTER F. (Γ '75). 58 Lincoln St.
BAKER, FRANK A. (A M '10). 74 Clement Ave., West Roxbury. (m e).
BRACKETT, WILLIAM H. (A M '15). 23 Englewood St. Dorchester (e e).
BROWN, THEODORE G. (A M '15). 185 Beech St., West Roxbury. (ch e).
BURT, FRED J. (A M '22). 203 Bay State Road.
COBURN, WILLIAM H. (A M '11). 10 State St. (b).
CURRIER, HARRY N. (A Δ '16). 12 Cumberland St.
DECHANT, J. FRANK (Z '96). 18 Boylston St.
DIEFFENBACH, ALBERT C. (Z '98). 16 Beacon St. (e).
ELLIS, ALEXANDER (A M '08). 60 Congress St. (i).
FARRINGTON, ROBERT D. (A M '05). 30 State St. (r).
FAUNCE, KENNETH W. (A M '11). 136 Corey St., West Roxbury. (i).
FOSTER, NEWELL L. (A M '15). 100 Perham St., West Roxbury (ch e).
HALL, CLIFTON A. (A Δ '10). 84 State St. (e e).
HEMMENWAY, LAURENCE T. (A M '10). 100 Mt. Vernon St., West Roxbury. (e e).
HUNT, DR. FRANK H. (T '96). 249 River St.
KINGSBURY, ALDEN W. (A Δ '13). 5 Eldridge Road, Jamaica Plain.
KNIGHT, FREDERICK D. (A Δ '09). 147 Milk St. (e e).
LENAERTS, JOHN H. (A M '12). 185 Devonshire St. (e e).
LINDGREN, RAY H. (A Δ '15). 102 Border St., East Boston.
LOBDELL, HAROLD E. (A M '17). 203 Bay State Road.
LUCE, RALPH W. (I '18). 120 Peterborough St.
MACCAULEY, REV. DR. CLAY (E '62). 25 Beacon St.
PALMER, LEWIS E. (A P '05). 200 Devonshire St.

Savage, Edland D. (A Δ '08). 105 Peterborough St. (i).
Southwick, Reginald H. (A M '21). 203 Bay State Road.
Swift, Porter L. (A Δ '07). 49 Federal St. (m e).
Towle, Franklin T. (A M '08). 74 Clement Ave., West Roxbury (m e).
Underhill, Charles F. (A M '04). 4855 Washington St., West Roxbury (ch e).
Watt, Roland M. (A E '17). 100 Boylston St. (m e).
Whiteside, Frederick W. (A Δ '20). 102 St. Botolph St.
Williams, Howard T. (P '17). 127 Audubon Road.
Worrell, Henry M. (Γ '62). 505 Blue Hill Ave.

Bradford
Brasser, Ralph B. (A Δ '17). 149 Pleasant St.
Smiley, James H. (A Δ '17). 4 New Hampshire Ave.

Braintree
Dow, Clarence W. (A M '11). River St.

Brockton
Moore, A. Scudder (A Δ '10). 202 Spring St. (e e).

Brookline
Bolster, Robert P. (A M '23). 40 Babcock St.
Townshend, Bailey (A M '16). 60 Marshall St.
Walker, Dr. David H. (Ψ '97). 14 Monmouth Court.

Cambridge
Duane, Dr. William (A '92). Physics Dept., Harvard University.
Hadley, Harold E. (A M '15). 58 Trowbridge St.
Jackson, Dugald C. (Ψ '85). 5 Mercer Circle (e e).
Jackson, Dugald C., Jr. (A M '19). 5 Mercer Circle (e e).
Moyer, Dr. James A. (Ψ '99). Mass. Inst. of Technology.
Persons, Dr. Warren M. (A Θ '99). Harvard University.
Walker, Dr. William H. (Ψ '90). Mass. Inst. of Technology (ch e).

Chestnut Hill
Allen, Henry C. (A M '22).

Cohasset
Howe, Julian C. (A M '18).

Dedham
Page, Harry W. (A Θ '03). 115 Mt. Vernon St. (m e).
Salt, Lloyd (A M '17). 11 Van Brunt Ave.

East Milton
Carlson, Gotthard W. (A Δ '06). (e e).
Handy, Percy L. (A M '08) (i).

East Weymouth
Stevens, Fred O. (A Δ '06). 114 Hawthorne St. (c e).

Everett
Lindley, John T. (A Δ '10).

Fairhaven
Rounds, Oscar H. (A Δ '13).

Fitchburg
Watkins, Harold G. (A M '12). Elizabeth St., Whalom Park (c e).

Framingham
Keene, Leroy D. (A Δ '07) (e e).

Franklin
Haggart, Capt. Alexander L. (A Δ '14).

Gloucester
Anderson, Paul W. (A Δ '22). 7 Wiley St.

Great Barrington
Darlington, Frederick (Ψ '86) (e e).

Harvard
Macauley, George H. (A '97).

Haverhill
Davis, John B. (A Δ '12). 212 Merrimack St. (l).

Holyoke
McMahon, Thomas J. (I '18). 131 West St.

Hopkinton
Mahoney, William E. (A M '08). Box 124 (c e).

Hyannis
Baldwin, Henry S. (I '21).

Lynn
Corning, Grover T. (A Δ '10). 58 Hamilton Ave.

Malden
Dean, James L. (A M '20).

Melrose
Clark, George H. (A M '13) (m e).
Holden, Edward W. (A Δ '20).

Melrose Highlands
Glidden, Henry O. (A M '13) (a).

Methuen
Kitchin, Donald W. (A M '19).

Nahant
Johnson, Caleb H. (A Δ '06). 68 Willow Rd.

Needham
Whittier, John L. (A Δ '16). 842 Webster St.
Woods, Carl W. (A Δ '05). 55 Walnut St.

New Bedford
Kimball, Winfield A. (A Δ '09). 464 County St. (t).
Remington, Preston A. (A M '21). 84 Willis St.

Newton
HAMEL, LESLIE A. (A Δ '15). Y. M. C. A.
JAMES, REV. D. MELANCTHON (T '81). 256 Park St.

Newton Centre
HATCH, PAUL (A M '16). 123 Grant Ave. (m e).

Newton Highlands
LICHTNER, WILLIAM O. (A E '07) 34 Wardcliffe Road (c e).

Newtonville
PERIN, DONALD W. (A M '15). 347 Albemarle Road (e e).

Norfolk
HARLOW, FREDERICK H. (A Δ '06).

North Adams
HOLLIDAY, JOHN W. (A N '13). 11 Cherry St. (m).

Pigeon Cove
DEAN, WILLIAM J. (A M '20) (m).

Pittsfield
CHESNEY, CUMMINGS C. (Ψ '85). 74 Dawes Ave. (e e).
JACKSON, WILLIAM B. (Ψ '90). 124 E. Housatonic St. (m e).
LOVEJOY, CLARENCE E. (I '17). 26 Beech Grove Ave. (e).

Roslindale
ROBINSON, JOHN F. (A M '22).

Salem
WARREN, BLANCHARD D. (A M '22). 12 Summer St.

Saugus Centre
HEALY, HARRY C. (A Δ '14). 34 Pearson St.

Somerville
ADAMS, HERBERT L. (A Δ '01). 5A Putnam St. (c e).
DONAHUE, EDWARD A. (A A '15). 458 Broadway.

South Weymouth
REED, WALTER V. (A M '16). 62 Torrey St.

Springfield
BOHNER, EDWARD E. (E '06). 92 Beaumont St.
BUTTS, EDWARD P. (Ψ '93). Nahasset Club (c e).
CAUGHEY, CASSIUS M. (Ψ '93). 131 Spring St. (c e).
FORD, REV. C. OSCAR (E '98). 4 Harvard St.
WALKER, DR. CLIFFORD B. (A A '06). 317 Main St.

Swampscott
CARTER, RAY A. (A A '22).
CURTIS, RAYMOND W. (A A '21).
RICKER, ALAN E. (A A '21).
RICKER, NORMAN S. (A A '20).
ROWEN, THOMAS C., JR. (A M '20).
TILL, RAYMOND C. (A A '19).

Wakefield
BOLSTER, ROBERT P. (A M '23). 40 Babcock St.
CARTWRIGHT, KENNETH (A M '12) (m e).
STEARNS, PHILIP M. (A M '23). 246 Main St.
TAYLOR, PAUL H. (A M '14). 36 Crescent St. (m e).

Waltham
SWIFT, CARROLL C. (A Δ '21). 342 Crescent St.
TOWNE, GEORGE H. (A Δ '20). Prospect Hill Ave.
TURNER, LINCOLN L. (A Δ '22). 910 Main St.

Waverly
DENNETT, ELLIS H. (A M '22).

Wayland
STEARNS, ROBERT S. (A Δ '20).

Wellesley
SMITH, HOWARD A. (A Δ '03) (e e).

Wellesley Hills
THOMPSON, ABBOTT H. (A M '08) (m).

Westfield
GILMAN, LELAND M. (A Π '12).

Worcester
CARTER, LORRAINE W. (A P '21). 102 Merrick St.
CHAPMAN, RUSSELL C. (A Δ '18). Park Bldg. (i).

MICHIGAN

Alanson
HURST, EUGENE S. (A E '23).

Allegan
TURNER, RANSOM C. (A O '21).

Ann Arbor
BENTEL, FLOYD R. (A O '21). 818 Oakland St.
BONISTEEL, ROSCOE O. (E '12). First National Bank Bldg. (l).
BROWN, WILLIAM E., JR. (A O '18). 725 Church St. (r).
BRUMM, JOHN L. (A O '04). 1916 Cambridge Road.
GOETZ, WILBUR E. (A O '20). 326 E. Liberty St.
KENYON, HERBERT A. (A O '02). 1103 Ferdon Road (t).
MCLAUGHLIN, WILLIAM A. (A O '03). 734 Tappan Ave. (t).
MITCHELL, ELMER D. (A O '12). 536 Walnut St.
RASH, CHARLES J. (A O '20). 625 Forest Ave.
STONER, WILLIS GORDON (A O '04). 912 Forest Ave. (l).
WEHMEYER, KARL L. (A O '18). 920 Oakland Ave.

Battle Creek
OSMER, LAWRENCE E. (A E '15). Carpenter Grain Co.

Bay City

TUPPER, DR. VIRGIL L. (Δ '95). 1009 Washington Ave.

Benton Harbor

SLAYTON, WILLIS F. (P '17).

Berrien Springs

KEPHART, LEWIS E. (A Ξ '07) (c e).

Central Lake

BAXTER, ANDREW L. (Υ '90).

Cheboygan

FRAMBACH, JOHN H. (Υ '90) (m).

Detroit

ABBOTT, JOHN C. (A O '15). 115 W. Euclid Ave. (m e).
ANGELL, WILLIAM F. (A O '21). 274 25th St.
BALL, BYRON E. (Υ '11). General Motor Corp. (m e).
BIERMA, CHARLES A. (A P '14). 744 Woodmere Ave. (m e).
BLEASDALE, J. LAWRENCE (Δ '20). 2985 W. Grand Blvd.
BLODGETT, WILLOUGHBY H. (A O '21). 703 Tillman Ave.
BREVARD, PROCTOR (A N '10). 54 Garfield Bldg.
BROOCK, FERDINAND M. (A O '21). 504 Boston Blvd.
BROOCK, HAROLD (A O '21). Union Trust Bldg.
BROWN, W. RAWLE (A '99). 280 Ashland Ave.
BUNN, CONRAD Y. (Υ '84). 83 Lafayette Blvd., W. (m).
BURGESS, HERBERT L. (A O '13). 931 E. Jefferson Ave.
DAWSON, CHARLES E. (A O '11). 1244 Woodward Ave.
DENNETT, MINOT, S. (A M '11). 304 Lawrence Ave.
DUNN, GEORGE C. (A O '20). 2607 W. Jefferson Ave.
ERICKSON, CHARLES W. (Δ '05). 1224 Euclid Ave., W.
EVANS, EARL W. (Υ '09). 568 Penobscot Bldg.
FOSTER, ROBERT McC., 3RD (Ψ '17). American Blower Co., 1400 Russell St.
FREEMAN, JILES E. (A O '18). 110 Geneva Ave., Highland Park.
GERBER, EMIL, JR. (Ψ '10). Carnegie Steel Co., Ford Bldg.
GILBERT, SYLVESTER C. (H '14). Tuller Hotel.
GOODRICH, EDMOND T. (A O '19). 30 Taylor Ave.
GOODRIDGE, PERLEY F. (A Δ '97). 563 Buena Vista Ave., W. (m e).
GUMPPER, HAROLD D. (A E '14). 34 Virginia Park (m e).
GUTHRIE, ASA E. (A Ξ '17). 1385 W. Jefferson Ave.
HALLER, HERBERT G. (A O '09). 454 Taylor Ave.
HARRIS, LYLE F. (A O '15). 1244 Woodward Ave.
HENNE, ARTHUR W. (I '15). 147 Griswold St.
HURD, EVERETT S. (A Δ '17). 348 Palmer Ave., E.
KELLUM, CHARLES S. (P '07). 625 Commonwealth Ave. (m).
MOCK, JAMES C. (Ψ '90). 147 Virginia Park (m e).
NELSON, ELNA H. (E '17). 198 Highland Ave.
NOYES, ARTHUR H. (A Θ '12). 644 La Salle Gardens S. (t).
NOYES, JOHN D. (A Θ '04). Detroit Edison Company (e e).
NOYES, ROY E. (A Θ '07). 80 E. Alexandria Ave. (l).
PETTIBONE, MILTON W. (A O '17). 71 Broadway.
PUSHAW, GEORGE F. (A O '11). 779 Parker Ave.
QUILHOT, HAROLD J. (A M '17). 28 Palmer Ave., E. (m e).
SCHLESINGER, HAROLD E. (A O '09). 211 Chicago Blvd. (m e).
SEABORG, HENRY P. (A O '14). 1552 Penobscot Bldg. (l).
SHIELDS, JOHN C. (A O '08). 1530 Penobscot Bldg. (l).
SHIREY, WILLIAM H. (A Ξ '14). 46½ Linsdale Ave. (e e).
SKILLMAN, VERNE (A P '08). 182 Farrand Park, Highland Park (m).
SPAULDING, SUMNER M. (A O '16). Union Trust Bldg. (a).
SPRAKER, GLEN A. (P '16). 1038 Virginia Park (m).
SPURRIER, BERT (A O '23). 479 Crane Ave.
WHITMAN, OLIN M. (Υ '12). Union Cap Screw Co. (m).
WILLIAMS, JACK G. (A O '21). 227 Hancock Ave., W.

Dowagiac

PARKER, FRANK N. (A O '14). 204 Spruce St.

Durand

PATCHEL, ROLLAND S. (A O '22). 502 N. Saginaw St.

East Jordan

DURANT, RICHARD F. (A E '16) (ch e).
HOYT, CARROLL L. (A O '15).

East Lansing

BALL, CHARLES D., JR. (Ψ '15) (c).
BRANEN, GEORGE D. (P '10). 310 Bailey St.

Escanaba

CAREY, CLARENCE F. (A O '11). 522 S. 7th St.
HALGREN, ARTHUR J. (A O '15). 1011 Wells Ave.
HALGREN, HARRY N. (A O '20). 1011 Wells Ave.

Fennville

BARRON, JOHN T. (P '15).

Fenton

HITCHCOCK, HORACE W. (A O '20).

Flint

BAKER, FREDERIC J. (A O '22). 708 Clifford St.
BROWNE, WILLIAM F. (A O '21). 552 E. 5th Ave.

Campbell, Kenneth B. (A O '18). 418 E. 4th St.
Cook, Laurence L. (A O '13). 218 E. Court St.
Hanish, Joseph A. (A O '19). 433 Mary St.
Matthews, Leon L. (A O '19). 130 Odette St.
Paterson, Britain M. (Δ '15). 214 E. 5th St.
Smith, Allen T. (A O '14). Industrial Savings Bank (b).
Sterner, Edwin M. (A O '09). 412 Buckham St.
Strong, Bruce W. (A Π '23). 817 E. Kearsley St.

Grand Rapids

Brink, Edward H. (A O '21). 736 Cambridge Blvd.
Cress, Earl H. (A O '20). 624 Shawmut St., N. W.
Cress, Elmer W. (A O '20). 624 Shawmut St., N. W.
Denham, Dr. Robert H. (A I '11). 1407 Byron St., S. E.
Edison, Russell L. (A O '20). West Bridge Road.
Fleckenstein, Jackson (A M '19). 328 Bond Ave. (m e).
McColl, Douglas F. (A O '21). 939 Scribner Ave.
Maynard, Thomas R. (A O '19). Bridge Street Road.
Menees, Dr. Thomas O. (A I '12). Blodgett Hospital.
Rivard, Melvin M. (A O '21). 950 Turner Ave.
Van Boven, Leonard C. (A O '23). 1023 Fremont Ave.
Van Boven, Peter J. (A O '20). 1023 Fremont Ave.
Wilmink, Gerard A. (A O '21). 535 Madison St.

Gwinn

Graft, Wilbur W. (Υ '99).

Houghton

Butler, John A. (Z '18) (c).

Ionia

Fleckenstein, Richard P. (A O '23).

Ironwood

Oliver, Edwin (A Θ '14).

Ishpeming

Duncan, Murray M. (Σ '80) (mi e).

Jackson

Adams, Frederick M. (A O '17). 311 S. Jackson St.
Newton, Frank A. (A Θ '09). 105 4th Ave.
Spanogle, Prume M. (Ψ '11). 410 W. Franklin St. (e e).
Weeks, J. Rodney (A O '13). 212 Wildwood St. (m).

Kalamazoo

Davis, Gordon W. (Υ '15). 720 W. Main St.
Irvine, Stuart (A O '20). 161 S. Prospect St.
Trefey, Donald E. (A O '21). 123 Allen Blvd.

Laurium

Petermann, Philip E. (A O '15).

Manistee

Brewer, Fred L. Jr. (A E '14).

Niles

Hance, Ben M. (A O '23). 1103 Broadway.

Northland

Voght, Kenneth E. (A Θ '13).

Onekama

Gould, John, Jr. (P '14).

Owosso

McGillvra, Joseph H. (Υ '23).

Pontiac

Buck, Glen W. (A E '10).

Port Huron

Farr, Robert M. (A O '22). 1418 Pine Grove Ave.
Maitland, Gordon R. (A O '22). 1026 Wall St.
Reid, Thomas J. (A O '21). 1906 Military St.
Tappan, Bruce N. (A O '19). 1027 Ontario St.
Watterworth, David S. (A O '22). 1810 17th St.

Reading

Schermerhorn, George D. (A Ξ '10) (m).

Rockford

Sears, Charles F. (A O '18).

Romeo

Stafford, John R. (A O '11).

St. Joseph

Canterbury, Harry H. (A A '11).
Olney, Raymond (A P '10) (m e).

Saugatuck

Sleight, Alfred C. (A Π '17).

Scottville

Kobe, Marshall E. (A O '15).

South Haven

Barron, James L. (P '13) (m).

Spring Lake

Kelly, Paul J. (A Θ '14) (c).

Stephenson

Mead, Dr. Harold L. (A O '11).

Traverse City

Longnecker, Charles S. (A E '00).
Prussing, Ernest L. (Σ '73) (m).

Wakefield

Cook, Wallace R. (A Θ '08). Castile Mining Co.
Neidhold, Carl D. (Υ '20).

West Branch

Haire, Clarke U. (A O '15).

MINNESOTA

Alexandria

MEADE, FAYETTE J. (A Σ '17).

Blue Earth

MACDONALD, FREDERIC (A E '20).
ZINGHAM, WILLIAM C. (A E '21).

Brainerd

CAMPBELL, ROBERT T. (A O '09). 412 4th St., N.
MCCLENAHAN, HON. WILLIAM S. (E '75) (j).

Brown's Valley

PARKER, ERWIN C. (A Σ '15) (l).

Brownton

LUITEN, DR. RAYMOND E. (A Σ '15).

Chisholm

SCHWEICKHARD, PHILIP A. (A Σ '17) (t).

Crookston

LARSEN, ROY W. (A Σ '13). 214 Houston Ave. (b).

Crosby

COOK, WOLFORD B. (A Σ '13) (l).
MURPHY, FRANCIS E. (A Σ '13) (l).
RUNDLE, THOMAS F. (A E '12).

Detroit

BAKKE, DEAN U. (A Σ '21).
STONER, EARL A. (A E '22).
STONER, HARRY L. (A Σ '15). Merchants National Bank (b).

Duluth

CULKIN, WILLIAM A. (A P '18). 2328 Woodland Ave.
GILBERT, GEORGE M. (A Σ '11). Alworth Bldg. (l).
JACOB, GOTLIEB F. (Υ '12). Care of Metropolitan Life Insurance Company (i).
RALEY, ROBERT JAMES (A E '01). 1317 E. 1st St.

East Grand Forks

HOLLEY, DR. WILLIAM H. W. (A Σ '17). 614 Dover Ave.

Eveleth

HESKETT, ROLLAND M. (A E '02) (e e).

Fairmont

WEBB, DR. WILLIAM L. (A Σ '16). 815 Albion Ave.

Gibbon

FRIEDL, LESTER J. (A Σ '23).

Glencoe

DANEK, OTTO L. (A Σ '13) (i).
GILBERT, GIDEON M. (A Σ '20).
TIFFT, LEWIS W. (A Σ '23).

Hutchinson

GOODNOW, DONALD D. (A Σ '23).
HUDERLE, DR. ARTHUR J. (A Σ '16).

Keewatin

HOSKINSON, JOHN C. (A Γ '11).

Lake Park

ENGEBRETSON, ARTHUR EMANUEL (A Σ '16).

Lismore

KNIPS, H. GEORGE (A Υ '22).

Litchfield

JOHNS, EDWARD J. (A Σ '20).

Maynard

ERICKSON, HAROLD A. (Υ '22).

Milan

ANDERSON, JULIAN (A Σ '14) (b).

Minneapolis

ANDERECK, EARL M. (A Σ '11). Oneida Bldg. (r).
BIRKELAND, HAROLD (A Σ '16). 3509 10th Ave., S.
BOSS, LEIGH C. (A Σ '13). 802 W. Franklin Ave. (l).
BUHR, LEO M. (A Σ '22). 1033 15th Ave., S. E.
BUHR, OSCAR L. (A Σ '20). 1033 15th Ave., S. E.
CANFIELD, ALBERT E., JR. (Ψ '11). 813 Metropolitan Bldg. (m e).
CASE, GERALD F. (A Σ '20). 1214 4th St., S. E.
CLAAR, RUFUS S. (A E '12). 2736 Hennepin Ave. (c e).
COLLINS, RUSSELL M. (A Σ '21). 3010 W. 43rd St.
CRAIG, WILLIAM W. (A P '20). 2316 Colfax Ave., S.
CUMMINGS, JOSEPH E. (A Σ '16). 928 Franklin Terrace (t).
CUMMINS, GEORGE H. (A Γ '11). 501 S. 6th St. (m e).
DAVIS, EDWARD W. (A Ξ '11). School of Mines, University of Minnesota.
DIETRICH, REV. JOHN H. (Z '00). 803 Mary Place.
DONAHUE, JOHN S. (A Σ '20). 3404 Columbus Ave.
ELLIS, MYRON L. (A Σ '11). 622 14th Ave., S. E.
FABIAN, JOHN H. (A Σ '12). 140 W. 48th St. (i).
FAGERSTROM, LAWRENCE F. (A Σ '12). 2456 Harriet Ave. (l).
GRIFFITH, HARRY M. (A Σ '14). 4106 Linden Hills Blvd. (l).
GRISWOLD, CLAYTON E. (A Σ '13). 3253 Humboldt Ave., S.
HALVERSON, STANFORD C. (A Σ '17). 1214 4th Ave., S. E.
HANSEN, HARLAN C. (A Σ '19). 1214 4th Ave., S. E. (b).
HART, WALTER E. (P '08). Metropolitan Bldg.
HASSA, JOHN S. (Ψ '10). Plymouth Bldg. (i).
HAUSER, GEORGE W. (A Σ '18). 2879 Irving Ave.
HESSIAN, MAURICE E. (A Σ '11). Security Bldg. (l).
HEYWOOD, SIDNEY B. (A Σ '18). 3212 Harriet Ave.
HOLMES, PRESLEY D. (A Θ '19). Central Y. M. C. A.
HUNT, GATES E. (A Σ '20). 1214 4th St., S. E.
JOHNSON, BUFORD P. (A Σ '11). 1607 10th Ave., S.

JONES, HARVEY W. (A E '11). 2724 Garfield Ave., S. (c e).
KUHN, LEWIS O. (Ψ '05). 2422 University Ave., S. E.
LARSON, DR. LESTER L. (A Σ '16). 4749 S. Aldrich St.
LEISEN, RAYMOND J. F. (A Θ '18). 3300 Emerson Ave., S.
MCHARDY, JOHN A. (A Σ '11). 2437 11th Ave.
MARTIN, WILLIAM L. (Υ '74). 223 Ridgewood Ave.
MEIGHEN, PHILIP J. (A Σ '14). First National Soo Line Bldg.
MERRIMAN, HARRY (Υ '96). 621 5th Ave., S. E.
NELSON, PAUL C. (A Σ '21). 1214 4th St., S. E.
NICHOLS, CHESTER L. (A Σ '10). New York Life Bldg.
PARKER, ROSS M. (A O '09). Vine Hall.
PINKERTON, ELWOOD M. (A E '09). 1425 Vine Place (e e).
POTTER, EARL F. (Υ '76). 2401 Irving St., S.
REED, FREDERICK B. (A Σ '07). 814 Lumber Exchange.
ROBERTSON, ROEMER G. (Υ '19). Central Y. M. C. A.
ROGERS, RALPH W. (A Σ '17). 2409 Garfield Ave.
RUSSELL, JOHN C. (A Σ '08). 2014 Garfield Ave.
SEITZ, P. CONRAD (A Σ '13). 1416 W. 34th St. (b).
SNELL, VINCENT A. (A Σ '23). 1214 4th St., S. E.
SWENDSEEN, DR. CARL G. A. (A Σ '16). 621 River Blvd., S. E.
THAYER, CLEAVER (P '13). 15 S. 5th St. (l).
VAN FOSSEN, ROBERT L. (A Σ '23). 2115 Blaisdell Ave.
WILLIAMS, ELMER L. (A Σ '13). 207 Palace Bldg. (l).
ZONNE, HAROLD J. (A Θ '10). 3524 Fremont Ave., S.

Minneota

PEMBERTON, LEE R. (A Σ '15) (t).

New Prague

GORDON, WILLIAM J. (A E '99) (m e).

New Ulm

RADTKE, HERMAN P. (A Σ '21).

Paynesville

DIEKMANN, WILLIAM H. (I '16).

Pipestone

BOLDER, RALPH W. (A Φ '21).
HAYES, LESLIE E. (A E '17) (e e).

Plainview

SCHWANBECK, ROSCOE E. (A Σ '20).

Red Wing

ARNSTON, NEAL A. (A Σ '20). 1025 East Ave.
BENEKE, WALTER E. (A Σ '20). 503 2nd St., N. W.
SCHACHT, ERWIN H. (A Σ '19). 741 Central Ave.
SCHACHT, HERBERT A. A Σ '22). 741 Central Ave.

Rochester

EATON, BURT E. (A Σ '15). 222 1st St., (l).
ENKE, FRED A. (A Σ '21). 709 W. Center St.
MANAHAN, RICHARD D. (A Σ '14). Griffin Bldg. (l).
REITER, CLARENCE J. (A Σ '17). 432 2d St., S. W. (e).
TOLLE & SON, DONALD G. (A Σ '21). 603 S. Grove St.
WHITON, ARTHUR L. (A Σ '21. 902 E. Center St.

St. Paul

CANFIELD, THOMAS H., JR. (A Σ '23). State Fair Grounds
CARUS, NORRIS K. (A Σ '17). 2089 Carter Ave.
CASEY, STANLEY F. (A Σ 19). 45 S. Lexington Ave.
DEAN, WINTER (A M '21). 415 Summit Ave.
DRISCOLL, WALTER B. (A M '22). 645 Goodrich Ave.
GOETZ, EDGAR A. (A Θ '04). 2186 Doswell Ave.
GOSS, JAMES B. (Υ '87). 433 Rosabel St. (m).
HALLAM, ARTHUR W. (A Θ '14). 2429 University Ave.
JENS, WALTER G. (A E '10). Northern States Power Co. (c e).
KEYS, EDWARD A. (A Θ '21). 445 W. Lynhurst Ave.
MCGRATH, TOM J. (A Σ '10). Merchants Bank Bldg. (l).
MORRISSEY, DR. FRANK B. (A Σ '15). Lowry Bldg.
NOTH, EDWIN F. (P '14). 614 Portland Ave. (a).

Sandstone

BULLIS, ELMER R. (A Σ '15). (l).

Slayton

SMITH, HORACE H. (A Ξ '18). (c e.)

Stillwagon

CURTIS, FREDERICK A. (A Σ '21).
HANSON, HOWARD L. (A Σ '23). 609 S Broadway.
SIMONET, LEO L. (A Σ '23). 612 S. 3d. St.
THOREEN, REUBEN G. (A Σ '10). 522 S. Broadway. (l).

Tracy

WEBB, MARSHALL A. (A Σ '21).

Two Harbors

DANIELS, HARRY A. (A Σ '20).
DWAN, CHARLES W. (A Σ '18).
DWAN, JOHN C. (A Σ '12). (l).
DWAN, RALPH H. (A Σ 23).
DWAN, WILLIAM S. (A Σ '18).

Virginia

PICKERING, RALPH C. (A Θ '04). (l).

Waseca

MORAN, FRANK T. (A Σ '22).

Westbrook

FOOTH, LAWRENCE L. (A Σ '20).

Winona
DICKMAN, HERBERT M. (P '19).
GEORGE, JAMES McB. (A Σ '10). (l).
HICKS, GLENN B. (A Σ '23).
OWEN, MORRIS J. (A Σ '13). (j).
STEVENS, ROBERT B. (A Σ '23).

MISSISSIPPI

Armory
PRUDE, JAMES O., JR. (A K '04). (l).

Cary
GOODMAN, DR. HENRY S. (T '97).

Clinton
EAGER, PATRICK H. (Φ '74).

Columbus
LEIGH, FRANK M. (Λ '62). 824 N. 7th St.
LEIGH, DR. ROBERT M. (M '12). 824 N. 7th St.
SYKES, EDWARD T. (Λ '58). (l).

Corinth
KING, WALTER W. (A K '08).

Drew
ALLEN, A. WARD (A I '12). (l).

Greenwood
ELLIOTT, GUY R. (A K '22). 309 Lamar St.
WALL, SIDNEY O. (M '17). 909 Mississippi Ave. (b).

Gulfport
DE GRANGE, BENJAMIN J. (M '94).
MILNER, JOSEPH W. (A A '15). 720 E. Beach St. (l).

Hattiesburg
MOUNGER, REV. EDWIN H. (Θ 59.

Jackson
CABELL, T. BRECKINRIDGE (A M '05). 736 Euclid Ave. (e e).

Lumberton
BASS, ISAAC H. (M '10).

Macon
MONTGOMERY, ROYAL E. (A Π '20).

Mendenhall
GULLEDGE, ERWIN L. (A I '20).

Meridian
POINDEXTER, R. NEWELL (H '00). 1719 23d Ave. (m).

Money
HENDERSON, WILLIAM K. (M '23).

Moss Point
HUNT, STEWART S. (A N '18). (e e).

Pass Christian
WHITE, JOHN J., 3d. (A N '22).

Pickens
MASSEY, CHARLES S. (N '60).

Shannon
DE FORD, JAMES P. (A I '09).

Vicksburg
DAVIS, CECIL L. (H '07). 116 First North St. (i).
EDWARDS, DR. CHARLES J. (M '07). First National Bank Bldg.

Waynesboro
HUGGINS, ISAAC C. (M '20).

MISSOURI

Bethany
COLE, MELVERN C. (A E '18)

Carthage
WOODARD, MORRISON C. (Υ '97).

Independence
STARK, JOHN V. (A A '10). R. F. D. 6.

Jefferson City
HENDY, REV. DR. JOHN F. (O '62).

Joplin
BELDEN, RUSSELL (Υ '15). 310 Pearl Ave.
BENNETT, FRANCIS H. (A T '20). 508 Virginia Ave.
BENNETT, ROGER S. (Υ '02). 508 Virginia Ave. (m).
CORL, MARSHALL P. (Υ '18). 818 W. 6th St.

Kansas City
BELL, JAMES R. (A I '10). Kansas City Southern Ry Bldg. (l).
BUBLITZ, WALTER J. (P '14). 3715 The Paseo. (c e).
CAMERON, REV. IRVINE T. (A I '03). 702 Admiral Blvd.
COME, MERRILL I. (I '16). 1020 Oak St.
DEPUE, ROBERT E. (P'18). 3331 Campbell St.
GRANGER, MARSHALL A. (A Π '15). Box 912.
HUCKE, CLARENCE P. (A O '11). 3510 Campbell St. (m).
HUCKE, GEORGE V. (A O '10). 304 Scarritt Bldg. (r).
HUCKE, HAROLD E. (A O '14). 304 Scarritt Bldg. (r).
KETCHUM, WILLIAM P. (A Π '12). 3437 Troost Ave.
LEITH, CLARENCE M. (A Z '07). 832 Reserve Bank Bldg. (i).
LORIE, DR. ALVIN J. (A O '10). Commerce Building.
MACHOVEC, EDWARD P. (P '18). 305 Elmhurst Bldg.
PURSEL, BENJAMIN F. (E '57). New York Life Insurance Building. (l).
SHARON, FREDERIC C. (K '93). 201 Grand Avenue Temple. (r).
SPENCER, REV. DR. CLAUDIUS B. (Υ '81). 1121 McGee St.
VOGEL, CABELL G. (A Π '12). 1809 E. 40th St.
WATERS, HENRY J. (Ψ '86). Carlton Hotel. (e).
WOODARD, GEORGE L. (Υ '95). Security Bldg. (r).

Lexington
CHALKLEY, DR. ADONIRAM J. (T '98). 1407 South St.

Marshall
SMITH, ROBERT L. (A A '08).

Moberly
GREENLAND, WALTER W. (Ψ '96). 320 S. 4th St. (c e).

Nevada
JANUARY, MACHIR T. (X '77). (l).

Poplar Bluff
MCPHEETERS, WALTER (A I '14).

Princeton
BAILEY, HARRY P. (Υ '13). (l).
BRISTOW, ARTHUR S. (A Π '14).
MCDOUGAL, WYNNE L. (Υ '08).

Ridgeway
NEFF, LEROY N. (Υ '12).

Sikeston
YOUNT, JOHN H. (A I '06).

St. Joseph
RACKLIFFE, DR. THOMAS T. (A Π '18). 1316 Olive St.

St. Louis
AUER, PHILIP F. (A E '14). 5600 Cates Ave. (c e).
BUFORD, EDWIN H. (A I '11). 4001 Washington Blvd. (m e).
CHRISTY, WILLIAM G. (A P '11). 3501 Lafayette Ave. (m e).
FISHER, GEORGE B. (A P '14). 5559 Bartmer Ave. (m).
HERNDON, CHESTER C. (A Γ '20). 5615 Wells Ave.
LUTEN, DR. DREW W. (A I '07). University Club Bldg.
MANCHA, RAYMOND (Z '89). 1909 Kingshighway. (m).
MEILLIER, KENNEDY D. (B '69). 2112 Locust St. (m).
MITCHELL, WILLIAM S. (H). Engineer's Office, Custom House.
MONTGOMERY, ANDREW B. (Δ '21). 4315 Lindell Blvd.
PRANGE, ELMER W. (A Θ '17). 4545 Holly Ave.
REILLY, HOWARD W. (I '13). First National Bank. (b).
RUSSEL, ALEXANDER M. (Γ '69). 5228 Delmar Blvd.
TUTTLE, RT. REV. DANIEL S. (I '57). 74 Vandeventer Place.
WEMPLE, LELAND E. (A M '08). Pierce Bldg.

Senath
SPEIDEL, ROY E. (A I '18).

Sikeston
GALEENER, JOHN H. (P '06). (l).

Trenton
HOFFMAN, STEWARD F. (Υ '16).

Webster Groves
CRIPPEN, FRANK A. (Υ '99). 538 Sunny side St. (t).

MONTANA

Beebe
SAWTELL, WARREN M. (P '18).

Billings
BURTON, CHARLES F. (A Θ '11). Box 460. (r).
MOVIUS, WALTER R. (Υ '12). 2905 Montana Ave. (r).
WESCH, WALTER P. (A O '16). (a). 522 N. 30th St.

Birney
BREWSTER, LYMAN S. (A P '23).

Bozeman
KRUEGER, KARL P. (I '06).
VICAIN, ELBIN J. (A Θ '10).

Browning
SNELL, ROY M. (A Δ '05). (c e).

Buttee
HAMPLE, JOHN M. (Υ '19). 211 S. Jackson St.
HAYES, LALON F. (Ψ '99). Balaklava Copper Co.

Cascade
HAEGLE, ROWLAND W. (A T '15).

Chinook
DUKE, HAYDN O. (A Σ '15).

Choteau
HALL, JOHN W. (A Γ '09). (c e).

Contact
KIRWAN, GERALD M. JR., (A Ξ '19).

Great Falls
ANDERSON, OSCAR M. (A O '23). 1117 1st Ave., S.
FREEMAN, JEAN P. (A O '21). 511 4th Ave., N.
GERTH, OTTO A. (A Σ '12). Ford Bldg. (l).

Helena
ARNOLD, JOHN S. (A T '19). 726 6th Ave.
GUNN, MILTON C. (A T '16). 433 Clarke St.

Highwood
BAIRD, ROYAL I. (A E '05).

Miles City
MOTT, GEORGE C. (A Ξ '19). (e e).
SAWTELL, HENRY J. (A E '06).
SAWTELL, WILLIAM A. (P '10).

Missoula
LENNES, DR. NELS J. (A Π '98). 1107 Gerald Ave. (t).

Mitchell
LEVINGS, FRANK M. (Υ '00).

Plentywood
MOVIUS, REX M. (Υ '11). (b).

Shelby
RAWSON, H. BOYD (A E '03). (e e).

Sidney
PARSONS, DR. HOUSTON H. (H '67).

Stanford
NEUBERT, ARMIN K. (AΘ '16).

Townsend
GORDON, WILLIAM R. (A Γ '16).
MCCARTHY, VERE L. (A Θ '11). (l).

Vida
KREBSBACH, PAUL M. (A Σ '16). (b).

NEBRASKA

Beatrice
HAEGER, FRED C. (A Θ '12).

Broken Bow
MARTIN, IRL C. (A E '19).

Franklin
HIEB, REV. LOUIS (E '95).

Grand Island
WILLSON, HUBERT E. (A E '15). 1104 W. Division St. (m e).

Lincoln
LAEHRING, FREDERICK W. (A Π '05). University of Nebraska. (t).
PRICE, EARL S. (P '15). 117 N. 9th St.
THEOBALD, JESSE E. (A Θ '11). 2950 Apple St.

Mitchell
IRVINE, WILLIAM C. (E '76).
STETSON, HOWARD C. (A Δ '07). (c e).

Omaha
BROWN, RODMAN M. (A B '96). 2201 Evans St. (c e).
ELLIS, HERBERT W. (P '05). 2630 Dewey Ave.
HALL, DONALD J. (A T '21). 115 S. 39th St.
HALLAM, CLARK (A Θ '12). Swift and Co., South Side.
HEINSEN, GEORGE M. (A E '07). 4334 Marcy St. (m e).
HUGHES, SAMUEL B. (A Ξ '06). Nebraska Telephone Co.
LAUBACH, GEORGE S. (A E '07). 4914 Underwood St.
SOUBY, JAMES M. (A I '08). Union Pacific Bldg. (l).

Pawnee City
ARMSTRONG, HARRY P. (Ψ '10).

Valley
ABBOTT, CLARKE H. (Υ '14).

Waco
WARFIELD, VERNON H. (P '14). (b).

York
BRESNAHAN, WILLIAM H. (A Π '11).

NEVADA

Beatty
FINDLEY, DONALD (Ψ '95).

Carson City
HAMMOND, JAMES M. (A Γ '17).

Divide
DREW, HAROLD R. (A Δ '17).

Reno
ELLIOTT, JULIAN (A I '10). 445 S. Virginia St.

Winnemucca
PEACOCK, EDWARD (Γ '76). (mi e).

NEW HAMPSHIRE

Berlin
WELLINGTON, LINWOOD W. (A Δ '19).

Concord
HALL, LEIGH S. (A M '14). 16 South St.
MERRICK, J. VAUGHAN, 3d (A '15). St. Paul's School. (t).

Exeter
BARRETT, EARL A. (A O '14). (t).

Farmington
KIMBALL, ROLAND G. (A Δ '15).

Gorham
HAMLIN, ROY G. (A Δ '17).

Hanover
DOZIER, HOWARD D. (Δ I '08). Dartmouth College. (t).

Hollis
REED, CARROL C. (A Δ '18).

Lancaster
HENING, CRAWFORD D. (A '87). (l).

Lincoln
STANLEY, ROBERT R. (A M '11). (i).

NEW JERSEY

Atlantic City
SMATHERS, WILLIAM H. (A A '14). Union National Bank Building. (l).
WHITMOYER, RAYMOND B. (E '13). High School. (t).

Atlantic Highlands
VAN MATER, JAMES B. (A P '22).

Bayonne
EDGAR B. HARRISON (A N '15). 82 W. 8th St. (ch e).

Belleville
CORBIERE, ANTHONY S. (A Υ '18).

Bordentown
OBERHOLSER, ROBERT M. (Z '12). (t).

Bound Brook
DOWE, RAY M. (A K '18). Box 164.

Browns Mills
WATKINS, RICHARD V. C. (E '12).

Califon
COLLINS, WARD O. (A E '02). (m e).

Camden
BARBOT, HENRY V. (A '23). 414 N. 2d St.

DOLIN, EDWIN T. (Δ '15). 1514 Chesapeake Road, Fairview.
PIMM, IRA S. (E '19). 620 S. 5th St.
WAINWRIGHT, ISAAC H. (A '75). Garden Hotel.

Cape May Court House
HOLMES, CHARLES W. (E '18).

Cedarville
DAVIS, HERBERT L. (E '21).

Clifton
DE MOTT, JOHN W. (B '75).

Convent
BOULTON, WILLIAM B. (A '79). (b).

Denville
EWALD, HENRY, JR., (A P '21).

East Orange
ALLEN, JOHN H., JR. (A P '16). Hollywood Ave.
COOK, BURR C. (H '15). 70 Hawthorne Avenue.
FRY, CHARLES W. (A M '15). 100 Hollywood Ave.
HELEKER, CLARENCE E. (E '99). 35 S. Arlington Ave.
HUBLEY, WARREN F. (Z '04). 77 Carleton St. (m).
LIBBY, ALBION D. T. (A Δ '98). 274 S. Burnett St. (e e).
MANSON, WALTER B. (A Δ '05). 63 Chestnut St.
RILEY, MARK R. (A P '15). 641 Central Ave. (b).
SEARLES, HAROLD E. N. (A P '17). 85 N. Walnut St.
STARKWEATHER, EDD V. (A E '99). 63 N. Munn Ave. (i).
STOVER, SUMNER (I '14). 50 Park Avenue.
WELLS, REGINALD E. (P '06). 36 S. Maple Ave. (m e).

Englewood
GODWIN, DR. WILLIAM F. (E '61). 91 Chestnut St.

Elizabeth
LANGSTAFF, CHARLES (E '09). 826 Cross Ave. (c).
LOVELL, WARD C. (A M '13). Bowker Chain Co.

Glen Ridge
BEGGS, ALAN H. (A P '18). 289 Ridgewood Ave.
BLEWETT, WILLIAM E., JR. (A P '18). 396 Ridgewood Ave.
CORDLEY, CHRISTOPHER M. (A P '19). 79 Ridgewood Ave.
FISHER, WILLIAM P., JR. (A M '18). 2 Hillside Ave. (ch e).
HINRICHS, DUNBAR M. (A P '17). 78 Douglas Road.
HINRICHS, L. HAROLD (A P '20). 2 Pierson Place.

Haddonfield
DOLIN, EDWIN T. (Δ '15).

Hammonton
JOHNSON, DR. FENIMORE S. (E' 13).

Haskell
DIVER, WILLIAM R. (E '16).

Haworth
MCINTYRE, EUGENE (A Π '23).

High Bridge
GANS, CARL H. (A P '22).
RAMSEY, GEORGE B. (A P '22).

Island Heights
LAWRENCE, EDGAR P. (E '20).

Jersey City
BRENSINGER, JOSEPH H. (Γ' 70). 58 Van Reipen Ave.
GARTON, BENJAMIN P. (A P '21). 271 Harrison Ave.
SHERRARD, JAMES, JR. (M '10). 208 Fuller Bldg. (m).
SNYDER, HENRY (Γ '78). 11 Bently Ave. (t).
STANTON, THOMAS J. (A Z '18). 15 Exchange Place. (l).
WEART, SPENCER (B '76). 273 Washington St. (l).
WEBSTER, HENRY (E '77). 674 Bergen Ave.

Lakewood
GRIFFIN, FRANCIS A. (Ψ '91).
NEWMAN, HARRY E. (A Z '07). (l).

Leonia
WITHAM, WALTER R. (A Δ '12). 376 Park Ave. (i).

Madison
MILLIGAN, ROBERT D. (E '15). 10 Glendale Road.

Maplewood
THOMAS, GEORGE B. (A M '07). (m e).

Millstone
DAVIS, TUNIS B. (Z '14).

Millville
NICHOLAS, WILLIAM H., JR. (A '92). (m).

Montclair
BROWN, SILAS B. (Γ '76). 43 Hawthorne Place. (m).
FUESSLE, NEWTON A. (A Π '06). 57 Union St.
HAYDEN, GEORGE F. (A E '00). 40 Fairfield St. (e e).
SANDS, EDWARD E. (A Θ '00). 202 Christopher St. (c e).
STANWOOD, ROBERT H. (I '22). 99 Park St.
VAN HORN, ROBERT B. (A Υ '16). 357 Claremont Ave.

Moorestown
JOHNSON, ELDRIDGE R. F. (A '23).
STOKES, DR. ELMEN (A '18).
STOKES, JOSEPH, JR. (A '16).

Morristown
DRAKE, PAUL W. (A P '21). 51 Western Ave. (a).

Mount Holly
SHINN, CHARLES H. (B '65).

Newark

BOARDMAN, WILLIAM H. (A Δ 01). 71 Mapes Ave.
DEHLS, FREDERICK (I '19). 525 Clifton Ave.
DICKSON, RICHARD A. (A K '05). 328 High St. (m e).
FORBES, ZEPHAMAH C. (P '11). 113 W. Walnut St. Green Bay.
PIERSON, DANIEL (E '73). 827 Broad St. (m).
PRETTYMAN, JOHN C. (Z '20). Goodyear Tire & Rubber Co.
SARGENT, WILLIAM R. (Υ '84). 810 Broad St. (m).
SCUDDER, HENRY D. (Σ '72). Care of Fidelity Trust Company.
SCUDDER, WALLACE M. (Σ '73). 215 Market St.
TONKS, HARRY C. (A P '16). 445 Mt. Prospect Ave.
WARD, STANLEY M. (A P '18). 239 Roseville Ave. (a).

New Brunswick

BOLLMAN, REV. WILLIAM H. (Z '20). 226 Suydam St.
SHIVE, DR. JOHN W. (E '06). N. J. Agricultural Station.

Nutley

SCHAFF, JAMES E. (A P '19). 309 Nutley Ave.
SCHAFF, RUDULPH G., JR. (A P '18). 57 Union Ave. (e e).

Orange

HARVEY, DR. THOMAS W. (B '75). 463 Main St.
RILEY, T. CLYDE (A P '23). 36 William St.

Passaic

LIND, ROBERT F. (Γ '76). 306 Harrison St.
PECK, ARTHUR J. (I '12). 146 Meade Ave. (l).

Paterson

COLLIER, JOHN HENRY (B '73). 136 Washington St. (l).
HARTUNG, MARION J. (A P '08). 650 E. 26th St. (m).
WILDER, SYLVANUS W. (A M '06). 64 Seventeenth Ave. (m e).

Pennsgrove

CONOVER, C. VAN DYKE, JR. (E '19).

Perth Amboy

HOMMANN, HON. CHARLES C. (Γ '73). (j).

Plainfield

CLAYBROOK, JOHN N. (H '01). 114 E. 6th St. (br).
VAN DEVENTER, JACOB H. (B '74).

Point Pleasant

COBB, WILLIAM G. G. (A P '22).

Port Norris

TALLEY, FAYETTE N. (E '19).

Princeton

BAMMAN, AUGUST H. (A P '16). 64 Nassau St. (m e).
NEVILLE, HARVEY A. (T '18). Graduate College. (t).
VOORHEES, DAYTON (A '09). (l).

Rahway

ARMSTRONG, DAVID (I '07). Rahway Bank Bldg. (l).

Ridgewood

LOS KAMP, HAROLD D. (I '15). (t).

Riverside

BURK, PAUL H. (Z '08).

Roseland

BRAUNWORTH, PERCY L. (A P '06). (c e).

Rumson

GROGAN, MATTHEW J. (A P '23).

Salem

PEROT, REV. ELLISTON J. (A '89).

Scotch Plains

HENDERSON, FRANCIS (A '82).

South Orange

SMALL, PHILIP L. (A Z '06). 26 Cottage St.

South River

SHAW, REV. J. EDWARD (E '96).

Summit

HAMILL, DR. ROBERT H. (Γ '78).
HOPKINS, SYDNEY W. (A P '19). 50 Oak Ridge Ave.
MILLS, STRATFORD D. (A P '13). Summit Ave. (i).
NUNAN, THOMAS J. (A P '23). 166 Summit Ave.
UNDERWOOD, E. ROY (A P '15). 85 Prospect St.
VREELAND, DONALD R. (A P '17). 83 Maple St.

Toms River

GRANT, ALBERT M. (E '22).

Trenton

DONNELLY, RICHARD G. A., JR. (A M '07). 109 E. State St.
ERVING, BUCHANAN (A '09). 920 Carteret Ave. (c e).
RICE, LOUIS S. (Υ '83). De Laval Steam Turbine Co. (m).
WELLING, ISAAC H. (Γ '71). 440 Rutherford Ave.
WHITEHEAD, CHARLES E. (E '09). 896 Parkside Ave. (m).

Upper Montclair

CHAPMAN, BERTRAND L. (E '02). 279 Park St.
ROBERTS, LE ROY D. (H '11). 17 Duryea Road. (b).
SILVER, ARTHUR E. (A Δ '02). 4 Appleton Place. (e e).

Woodbury

CLEMENTS, DR. WILLIAM R. (Φ '90).
DU BOIS, CLARENCE L. (E '00). 224 Poplar Ave. (m).
SUMMERILL, JOSEPH J., JR. (H '12). 114 S. Broad St. (l).

Woodstown
REEVES, ARTHUR M. (E '15).

NEW MEXICO

Faywood
KILBURN, HARVEY M. (A Λ '18).

Folsom
BAKER, GEORGE W. (Υ '93).

Fort Bayard
DORNES, JOSEPH A. (I '17). U. S. A.

Las Cruces
TURNER, JAMES J. (A Γ '12).

Roswell
SAUNDERS, HARWOOD P., JR. (A Π '16).
WINSTON, WILLIAM E. (Λ '63).

NEW YORK

Albany
AUSTIN, ROBERT W. (A P '12). University Club (c e).

Astoria
CLARK, W. VAN ALAN (A P '09). Astoria Light, Heat and Power Co.

Barker
FROST, HENRY M. (A P '11) (e e).

Batavia
MEAD, ROBERT B. (A O '09) (i).

Bay Side
DICKIE, DR. GEORGE W. (I '17).
MEISEL, CHARLES J. W. (I '11) (l).

Binghamton
LAUDER, HAROLD W. (A Ξ '16). 33 Way St. (e e).

Bronxville
HART, CHARLES S. (A Π '08). Ponfield Court.
WADELTON, WILLIARD S. (I '17).

Buffalo
BALDWIN, WALTER P. (T '08). Certainteed Products Bldg.
BIERMA, ARTHUR G. (A P '08). 450 Main St. (i e).
COX, JOHN S. (Σ '77). 837 Potomac Ave. (c).
HARDING, LOUIS A. (Ψ '99). White Bldg. (m e).
HEMENWAY, THOMAS S. (A Ξ '06). 43 Norwood Ave. (e e).
KNIGHT, WILLIAM D. (I '07). 743 Crescent Ave. (b).
LEARY, DANIEL B. (I '10). 25 Niagara Square.
MCILVAINE, CHARLES L. (A '99). 191 Hodge Ave.
MAXFIELD, HORATIO W. (A Δ '17). Buffalo Forge Co. (m e).
ROOT, E. EARLE (A M '10). Buffalo Standard Ink Corp. (m).
RUSH, FRANCIS E. (A Ξ '13). Hotel Touraine.
SVENSEN, EJNAR S. H. (I '19). 331 Bird Ave.
TWOMBLY, FRANK W. (A Δ '07). 369 Crescent Ave. (m e).
WILSON, JOSEPH H. (Ψ '18). Beaver Board Co.

Cedarhurst
GREEN, HAROLD I. (A M '13) (i).
VON SAAL, FREDERICK M. (I '06).

Clayton
POWELL, DR. WILLIAM MCC. (A '84).

Cornwall-on-Hudson
KRAMER, EDGAR D. (Z '10). The Stone School (t).
LODGE, CHARLES M. (E '11). N. Y. Military Academy (t).

Clyde
WATSON, GEORGE C. (Ψ '88).

Depew
FOULK, ERIC A. (A Γ '14).

Deposit
PUTNAM, ARTHUR J. (A P '14). 18 Court St.

Elmhurst
EDWARDS, CLARENCE (T '79) (j).

Flushing
REILLY, HENRY C., JR. (I '16). 154 Broadway.

Forest Hills
LOW, FRANK Y. (A E '00) (e e).

Fredonia
DAY, REV. SYLVESTER H. (E '70). 345 Temple St.

Garden City
MARSHALL, H. HALL, JR. (I '23). 63 Pine St.

Garrison
FRAZIER, KENNETH (Σ '87).

Great Neck
HUSKE, REV. KIRKLAND (Λ '86). The Rectory.
MACDONALD, ANGUS S. (I '05) (m).
TRAFTON, ERNEST E. (A Λ '05) (e e).

Herkimer
BACHELDER, HERBERT W. (A Λ '05) (m).

Hollis
WARD, DAVID S. (A P '13) (a).

Ilion
CHASE, NATHAN A. (A Δ '03) (m).

Ithaca
BAKER, DR. EUGENE (A P '78). 108 W. Seneca St.
CHANDLER, BERNARD A. (A Δ '09). Forestry Dept., Cornell University.
GRISWOLD, DEMETRIUS W. (A P '21). 108 Harvard Place.
JONES, HORACE L. (A P '98). 120 Waite Ave. (t).
LAWRENCE, LEONARD A. (A Δ '04). 967 E. State St.

Morse, Everett R. (A P '15). The Knoll (m e).
Sampson, Martin W. (A P '88). Cornell University (t).
Wray, Alfred B. (A P '05). 111 Orchard Place (m e).

Jamestown

Anderson, Paul N. (A M '21). 164 Allen St.
Toy, Frederick Y. (Φ '14). 313 Monroe St.

Johnstown

Karg, Everett E. (A M '19). 8 Union Place.
Dean, William F. (A M '17). 12 S. William St.
Merrick, Bentley A. (A M '18). 304 S. Melcher St.

Kew Gardens

Kropff, Alfred H. (I '07). 115 Newbold Place (c).

Lake George

Morris, Galloway C., 3d (A P '21).

Lockwood

Cornell, Nelson W. (A P '18).

Lyons

Miller, Walter R. (I '11) (c e).

Mamaroneck

Marsland, Dr. Irving A. (E '14).

Manhasset

Howard, Winthrop R. (A N '11).

Massena

Dunham, Clarence L. (A P '12). 57 Bridge Ave. (m).

Medina

Beitz, William E. (A P '12) (c e).
Coe, Reginald H. (A P '19).

Middleport

Wilmot, Arthur M. (I '14).

Milbrook

Ham, John Milton (Γ '81).

Mt. McGregor

Lawson, Dr. William E., Jr. (A A '09).

Mount Vernon

Slusser, Holland B. (A O '10). 10 N. 8th Ave. (m).

Newburgh

Bettle, Samuel, Jr. (A '95). du Pont Fabrikoid Co. (m).
Hildebrand, H. Edward (I '17). 62 Beacon St. (m e).

New Rochelle

Good, Frank (Δ '94). 59 Laurel Ave.
Shuford, Mortimer L. (Z '05). 91 Brookside Place (l).
Warner, Paul C. (A M '13). 35 Lockwood Ave.

New York

Aimer, James K. (A P '19). 627 E. 23rd St., Brooklyn.
Alexander, Dr. Welcome T. (Δ '67). 940 St. Nicholas Ave.
Allen, Welles L. (I '10). 19 Liberty St. (i).
Allison, William H. (Ψ '09). 50 E. 42nd St.
Amend, Carl G. (I '08). 33 W. 81st St. (b).
Ames, Leonard S. (I '23). 468 Riverside Drive.
Armstrong, Robert H. (I '22). 114 W. 118th St.
Atherton, Charles M. H. (Ψ '92). 347 E. 74th St.
Backer, William B. (A P '21). 137 Riverside Drive.
Bailey, Joseph T. (A '81). 32 W. 40th St. (mi e).
Baker, Dr. John P. (I '18). 94 Livingston St., Brooklyn.
Barnes, Albert K. (A Ξ '06). Westinghouse Elec. & Mfg. Co.
Barnett, Ralph P. (Δ '03). 150 Nassau St.
Barrett, Robert T. T. (H '19). 536 W. 114th St.
Bartol, Henry G. (A '98). 66 E. 56th St. (br).
Bateman, Henry E. (A Z '12). Chemical Foundation, 81 Fulton St.
Battle, George Gordon (A '85). 37 Wall St. (l).
Bell, James E. (I '12). 4 E. 42nd St. (mi e).
Bell, Thomas P. (I '12). 4 E. 42nd St.
Benedict, Ralph P. (P '19). Algonquin Hotel.
Bettle, Samuel (Ω '85). 17 W. 42nd St.
Blaker, Alfred H., Jr. (A E '19). 1642 E. 18th St., Brooklyn.
Booker, Fletcher C. (T '15). 846 Prospect Place, Brooklyn (b).
Boscowitz, Herbert H. (I '23). 129 W. 119th St.
Boyce, Girard (A M '22). Bissell & Emerson, 115 Broadway.
Bradshaw, John W. (A Θ '06). 195 Broadway.
Brew, William P. (Ψ '90). 120 Broadway (c e).
Britton, Louis N. (A A '09). 33 W. 67th St.
Brulatour, Jules E. (M '94). 5 W. 32nd St.
Buck, Gordon M. (H '94). 24 Broad St. (l).
Buckhout, William H. (Ψ '01). 99 John St. (c).
Burnham, Dr. Clark (Z '76). 182 Clinton St., Brooklyn.
Burr, John T. (I '62). 429 Kent Ave., Brooklyn (m).
Cagney, Harry V. (I '20). 420 E. 78th St.
Church, Edwin S. (A E '97). Room 515, 78 Broad St. (m e).
Clark, Ronald (A E '12). Allied Machinery Co., 51 Chambers St. (c e).
Cohen, Esdaile P. (A '75). Care of *The World.*

COLE, HARRY O. (A Γ '98). 120 Broadway (c e).
COLES, HENRY C. (H). U. S. Custom House.
COWAN, JOHN H. (I '14). 62 E. 130th St. (l).
COWAN, PERCIVAL E. (I '19). 62 E. 130th St.
COWAN, WILLIAM W. (I '16). 62 E. 130th St.
CRAWFORD, EDWIN H. (A E '11). 2512 University Ave.
CREE, ALBERT A. (I '19). 536 W. 114th St.
CRUMPTON, WILLIAM J. (A Θ '04). 617 West End Ave. (e e).
DANIHY, HOWARD F. (I '20). 19 W. 130th St.
DAY, RALPH R. (A Δ '11). J. G. White Co., 43 Exchange Place.
DE GOENAGA, FRANCISCO H. (A O '19). 195 Claremont Ave.
DEVANE, DOZIER A. (A A '08). 195 Broadway (l).
DICKINSON, LAMBERT F. (I '20). 52 W. 129th St.
DINSMORE, HAROLD L. (A Δ '14). 347 Madison Ave. (i e).
DOWNEY, DR. JOHN O. (A Γ '02). Metropolitan Club.
DUNBAR, JOSHUA F., JR. (A M '17). 71 Beaver St.
DUNCAN, A. STANLEY (A P '21). 225 77th St., Brooklyn.
DUNCAN, JOHN H. (A P '19). 225 77th St., Brooklyn.
DUNCAN, WILLIAM H. (Δ '18). 1101 Ditmas Ave., Flatbush.
DURANT, ARMAND (A N '16). Room 2024, 61 Broadway.
EDWARDS, DAYTON J. (A Δ '06). 505 W. 124th St.
EDWARDS, JOHN I. (P '06). 6 E. 44th St.
EILERS, HENRY (I '13). 66 Montague St., Brooklyn.
EISFELDER, HENRY W. (I '20). 41 St. Nicholas Terrace.
ENSLOW, RIDLEY M. (I '22). 536 W. 114th St.
ERICKSON, JOHN A. (A K '16). 82 Beaver St.
ESTEE, TULLY C. (Υ '89). Washburn Crosby Co., 17 Battery Place.
EVANS, EARL R. (P '12). 536 W. 114th St.
FAAS, CHARLES T. (I '11). 143 W. 73rd St. (l).
FANNING, EDWARD F. (I '13). 128 E. 58th St. (a).
FARRINGTON, HAROLD P. (A M '07). 198 Broadway (c e).
FIELD, MALCOLM H. (A P '18). 224 Henry St., Brooklyn.
FINDLEY, NORMAN P. (Ψ '99). 1809 Ave. N., Brooklyn.
FLEMING, DR. JAMES W. (Ψ '80). 471 Bedford Ave., Brooklyn.
FOSTER, WILLIAM D. (A M '11). 101 Park Ave. (a).
FOWLER, WILLIS (B '81). 40 Wall St. (l).
FOWLKES, DR. JOHN W. (T '09). 250 W. 73rd St.
FRANK, LAWRENCE K. (I '12). 50 King St.
FRARY, DON R. (A E '04). 45 John St. (i).
FREDSALL, OSCAR A. (I '13). 414 Carlton Ave., Brooklyn.
FREES, HENRY J. (I '10). 23 W. 198th St. (a).
FULMER, CHESTER B. (Γ '76). 250 W. 82nd St.
GACHOT, CHARLES A. (I '16). 562 W. 113th St.
GARMEY, C. RONALD (A P '18). 223 75th St., Brooklyn.
GERKEN, EDWARD R. (A P '20). 900 Kings Highway, Brooklyn.
GETZEN-DANNER, OSCAR G. (E '71). Grand Central Terminal (l).
GEYELIN, DR. H. RAWLE (A '06). 116 E. 63rd St.
GIBSON, WILLIAM A., JR. (A Π '13). J. B. Nordhem Co., 8 W. 40th St.
GLENN, GROSVENOR E. (I '18). 656 Broadway.
GOSSLER, PHILIP G. (Ψ '90). 62 Cedar St. (e e).
GRAVES, CHARLES M. (Φ '96). Care of New York *Times* (e).
GREENAWALT, FRANK B. (Ψ '79). 600 W. 116th St.
GREENWOOD, DR. HUGH A. (M '07). 247 W. 112th St.
GUNTHER, GEORGE P. (I '11). 2980 Marion Ave.
HAGUE, ALFRED (A M '10). 15 E. 52nd St.
HALLEY, WILLIAM M. (I '09). 756 E. 175th St.
HAMILTON, JONATHAN J. (Δ '89). Waldo Ave., Riverdale.
HARCOURT, ALFRED (I '04). 19 W. 44th St.
HARDIN, FRANK H. (A N '08). 322 W. 106th St. (m e).
HARDINGE, HARLOWE (A P '16). 120 Broadway (m e).
HARLAN, ATHERTON H. (A '90). 233 Broadway.
HARLAN, HOWARD, JR. (T '09). Burroughs Adding Machine Co., Brooklyn.
HANSEN, JAMES H. (A E '13). 80 Maiden Lane (i).
HARTER, ISAAC (A '01). Dongan Hills, Staten Island (m).
HATFIELD, WILLIAM H., JR. (A Π '04). 220 Broadway (l).
HAVILAND, PAUL G. (A P '14). 1372 Dean St., Brooklyn (m).
HAYES, MARCELLUS T. (T '91). 482 Franklin Ave., Brooklyn (l).
HEILMAN, GEORGE D. (I '20). 1240 Clay Ave.
HENDERSON, ROY M. (A E '02). 61 Broadway (e e).
HODGKINS, LINCOLN H. (A Δ '07). Raymond Concrete Pile Co., 140 Cedar St.
HOGUE, CLARENCE I. (P '08). Waldorf-Astoria Hotel (b).
HOLLMANN, DR. EDWIN A. (I '16). 488 Monroe St., Brooklyn.
HOLLMANN, RICHARD F. (I '13). 488 Monroe St., Brooklyn (c e).
HOTCHKISS, WILLIAM E. (A P '08). 109 Reade St. (m e).
HOUSLEY, BURTON E. (I '22). 634 E. 12th St.

HOUSTON, OSCAR R. (I '04). 64 Wall St. (l).
HOWLETT, ARTHUR E. (A M '13). 536 W. 114th St.
HUBBARD, JUDSON S. (I '15). 117 Wall St.
HUGGINS, EVERETT N. (Γ '76). New York Athletic Club.
HULICK, WILLIAM H. (Γ '73). 11 Broadway (c e).
HULL, CHARLES W. (Z '18). 536 W. 114th St.
HULL, HORACE M. (Z '07). 29 W. 42nd St.
HUNT, DARL (A Ξ '14). 155 Amity St., Brooklyn.
HUNTINGTON, GEORGE K. (A Δ '05). 195 Broadway.
IHLSENG, MAGNUS C. (Ψ '99). 952 E. 18th St., Brooklyn (t).
JACKSON, TATLOW (A '90). 15 Broad St.
JACOBY, OSWALD N., JR. (I '22). 550 4th St., Brooklyn.
JAMES, EDMUND H. (I '23). 258 Westminster Road, Brooklyn.
JOHNSON, ANDREW G. (I '13). 105 E. 22nd St.
JOHNSON, L. WELLINGTON (E '03). 150 St. James Place, Brooklyn (t).
JOHNSTON, WALTER B. (I '08). 4 W. 43rd St.
JOHNSTONE, EDWARD R. (E '70). Lotos Club, 110 W. 57th St.
KENT, RODOLPHUS (A P '16). 7616 Ridge Blvd., Brooklyn.
KILLEFFER, D. ALLEN (Z '05). 536 W. 114th St. (m).
KNOOP, THEODORE M. (M '01). 25 Clarkson St., Brooklyn (m e).
KREFELD, WILLIAM J. (I '14). 74 W. 102nd St. (c e).
LAMPHEAR, FRANCIS P. (E '08). 237 Quincy St., Brooklyn.
LANE, JAMES T. (Z '10). 3 Fifth Ave.
LANG, ROBERT (A P '15). 119 W. 40th St. (m).
LAWRENCE, MEREDITH F. (A E '12). Hyatt Roller Bearing Co., 6th Ave. & 41st St. (m e).
LEITH, DONALD E. (A P '20). 601 W. 112th St.
LEVAN, JOSEPH O. (Z '17). 36 W. 11th St.
LEVY, FELIX H. (H '90). 128 Broadway (l).
LITTLE, ALBERT E. (H '82). 63 Wall St.
LOPEZ, ARMAND C. (A A '16). 144 Rutland St., Brooklyn (l).
MCCLUNG, REID L. (A I '07). School of Commerce, New York University (t).
MCCOOK, JOSEPH F. (I '13). 156 Barbey St., Brooklyn.
MCGRATH, FRANCIS S. (A '98). 30 Pine St. (l).
MCLEAN, HARVEY B. (Ψ '90). 130 E. 15th St. (m e).
MCLEOD, DAVID A. (Γ '78). 1123 Broadway (c e).
MAASS, HAROLD H. (I '17). 233 Greene Ave., Brooklyn.
MARKER, HENRY F. (Δ '66). 132 Nassau St.
MARONEY, JOHN F., JR. (A P '14). 318 W. 57th St.
MARSHALL, REUBEN S. (P '06). 6 E. 44th St.
MARYE, ROBERT V. (T '84). 50 Church St. (l).
MASON, GEORGE W. (A O '13). Irving National Bank.
MAXWELL, WILLIAM J. (T '93). 125 Church St.
MAY, LOUIS W. (A K '16). 311 W. 97th St.
MEADER, JOHN W. (A M '18). 242 W. 74th St.
MILLER, ADEN R. (A Ξ '12). 1780 Broadway (m e).
MILLER, CHARLES T. (A '13). 621 5th Ave.
MISH, ELLSWORTH H. (E '09). Room 901, 233 Broadway.
MONTAGUE, WILLIAM P., JR. (A P '21). 2880 Broadway.
MONTGOMERY, JOHN L. (A '08). 65 Broadway (b).
MOWBRAY, ALBERT H. (A A '04). 16 E. 40th St.
MULLER, JOHN (I '07). 15 W. 38th St. (a).
MURPHY, HUGH W. (I '17). 179 W. 76th St.
NEUBERT, JOHN V. (Ψ '99). Grand Central Terminal.
NEWELL, CHARLES W. (A Δ '12).463 West St. (e e).
NILES, EDGAR D. (A P '23). 540 Monroe St., Brooklyn.
NOBLE, ALDEN C. (A E '01). 264 Riverside Drive (i).
NORWOOD, SUMMERFIELD F. (A Z '07). 45 William St. (i).
NUESE, ROBERT E. (I '17). 303 W. 122nd St.
OATES, FRANK R. (A P '10). 526 81st St., Brooklyn (m e).
OBRIG, THEODORE E. (I '18). 552 West 188th St.
ONG, MARSHALL L. (M '03). 1 Liberty St. (m e).
PAXTON, REV. DR. JOHN RANDOLPH (Δ '66). 31 W. 46th St.
PEARCE, JOHN K. (A '77). 212 Fifth Ave.
PECK, JOHN S. (I '15). 403 W. 115th St. (c e).
PERSON, CHARLES W. (I '12). 958 Eastern Parkway (e).
PFEIFFER, GEORGE A. (I '10). 506 W. 43rd St.
PFEIFFER, WALTER P. (I '16). 1706 Nelson Ave. (l).
PIEL, HENRY G. (I '09). Georgia Ave., Brooklyn.
PORTER, HOLBROOK F. J. (Σ '78). 200 5th Ave. (m e).
PRICE, DR. HENRY R. (Σ '70). 435 Clinton Ave., Brooklyn.
REED, WILLIAM B. (Δ '68). 143 W. 69th St.
REILLY, JEROME F., JR. (I '23). 1958 Madison Ave.
RICHARDSON, PHILIP (A M '23). 111 E. 80th St.
RINGGOLD, HUBARD P. (A Z '07). 45 William St. (i).
ROBINSON, THOMAS H. (Σ '79). 56 Maiden Lane.

SANDS, ALEXANDER H., JR. (Φ '08). 511 5th Ave.
SANTINI, CELESTINE N. (I '20). 536 W. 114th St.
SCHOFIELD, E. LANE (Z '05). 129 W. 13th St.
SCHRIEFER, HERMAN C. (A M '08). Canarsie Road and 89th St., Brooklyn (mi e).
SEAVER, LLOYD B. (A P '17). 1063 85th St., Brooklyn.
SMALL, JOHN K. (Z '92). 301 E. 207th St.
SMITH, HERBERT B. (A Δ '09). 85 Liberty St. (m e).
SONDHEIM, HARRY J. (E '99). 51 Chambers St. (l).
STATON, HENRY (Λ '91). 80 Broadway (l).
STEPHENS, ALLEN W. (A Δ '99). 244 Madison Ave. (c e).
STIER, JOSEPH F. (Γ '80). 11 Broadway (l).
STOTESBURY, HERBERT (A '98). 901 Lexington Ave.
STRANGE, ALBERT (A K '13). National City Bank, 55 Wall St.
SULLIVAN, WILLIAM B. (A A '16). 392 E. 4th St.
SUMNER, MERTON R. (A Δ '11). 1710 Fuller Bldg.
SUTTON, FREDERICK T. (A P '19). 44 Pine St.
TAUSSIG, J. WRIGHT (A P '08). 140 Cedar St. (c e).
TAYLOR, ANSON W. H. (H '22). 32 W .54th St.
TAYLOR, GEORGE WINSHIP (A Z '06). 101 E. 75th St. (l).
TAYLOR, JAMES A. (I '05). Independent Shipbuilding Corp., 120 Broadway.
TAYLOR, ROBERT C. (H '84). 155 W. 58th St. (l).
TENNEY, DWIGHT (I '14). 48 Woodruff Ave., Brooklyn.
THOMAN, ALFRED R., JR. (I '23). 490 Riverside Drive.
THOMPSON, ROBERT L. (Λ '94). 67 Worth St.
THORNHILL, DR. GABRIEL F. (H '15). 58 Central Park W.
TOBIN, GEORGE S. (I '22). 309 W. 71st St.
TOWNS, EDWARD B. (I '17). 101 W. 80th St.
TUCKER, GEORGE W. (I '05). 45 Cedar St. (l).
UHLIG, FRANKLIN R. (I '18). 31 Covert St., Brooklyn
UNDERHILL, EDWARD M. (I '14). 195 Broadway (e e).
UNDERWOOD, CHARLES T. (A P '20). 417 5th Ave.
VOGT, J. EVERETT (I '15). 623 W. 136th St.
VAN KLEECK, DR. EUEN (I '10). 6 W. 123rd St.
VOM SAAL, RUDOLF E. (I '10). 536 W. 114th St.
VOORHIES, JAY (I '14). 2566 Ocean Ave., Brooklyn (e).
WALLACE, OTIS A. (I '12). 7 W. 92nd St. (t).
WATROUS, CHRISTOPHER B. (P '05). Allied Machinery Co., 51 Chambers St.
WATTERS, ARTHUR C. M. (I '13). 2554 Creston Ave.
WEIHER, HENRY A. (I '11). 56 W. 45th St. (a).
WESTON, CLARENCE M. (A Δ '08). 200 Fifth Ave. (c e).
WHIPPLE, DORRIS W. (I '08). 1877 Broadway.
WHITE, CHARLES H. (H '14). 129 W. 76th St.
WILLIAMS, EDWARD J. (Υ '95). 130 E. 71st St.
WITHERBY, LYSLE F. (I '13). 56 W. 98th St.
WOOD, JAY P. (I '12). 462 Convent Ave.
ZIMMER, DANIEL B. (I '16). 111 W. 120th St.

Niagara Falls

HAEBERLE, WALTER G. (A P '15). 927 South Ave.
HAMMOND, RALPH B. (A Ξ '16). 323 7th St. (ch e).
WAGNER, LORAINE S. (P '12). 442 9th St. (m).

Norwich

BELISLE, FELIX G. (I '16).
EATON, MELVIN C. (A O '14).

Nyack

TOMS, ALLEN P. (A P '23). 120 S Broadway.

Ossining

ROBERTS, GEORGE B. (I '17).

Oswego

DOW, BENJAMIN W. (A M '09). The Pontiac (m).

Owego

MARQUETTE, JOSEPH E. (Z '14). 32 Williams St.

Oyster Bay

SWAN, WILLIAM L. (B '69).

Peekskill

NOSTRAND, BENJAMIN B. (Σ '78).

Pelham

JOHNSON, LACEY F. (I '20). 50 The Boulevard.

Pomona

WEAVER, REV. THOMAS N. (Δ '87).

Port Washington

WYSONG, THOMAS S. (E '05).

Poughkeepsie

MILLIKEN, GORDON E. (A Ξ '18). 39 Hooker Ave.

Queens

HOLT, EDWARD F. (A P '17) (m e).

Red Hook

SCHMUCKER, ROBERT A. (A M '15) (mi e).

Richfield Springs

BLOOMFIELD, ALLEN J. (I '04) (m)

Rochester

FOULKES, LOUIS S. (A P '16). 88 Berkeley St. (m).
FRANKLAND, JOHN C. (E '99). 2 Audubon St. (b).
MANSON, RAY H. (A Δ '98). Stromberg-Carlson Tel. Mfg. Co. (e e).
PATTERSON, EARLE V. (A P '12). 520 Plymouth Ave. (m e).
WARD, FRANK A. (B '70). 12 Grove Place (b).

Rockville Centre

WHEELER, ROY R. (A P '16).

Sag Harbor

AUMAN, REV. LESTER W. (E '14).

Salt Point

SHERMAN, JOHN R. (A P '15).

Seneca Falls

GOULD, CLARENCE A. (A P '07). 111 State St. (m e).
SANDERSON, MILTON R. (A P '12). 32 State St.

Schenectady

BUSH, PHILIP N. (A '19). 9 N. Church St.
HAMILTON, HUGH, JR. (Ψ '91). 1765 Union St.
OVERALL, NATHANIEL D. (A I '17). 227 Union St. (e e).
STRICKLAND, ROY E. (A Δ '04). 33 University Place (e e).

Syracuse

GRAHAM, JOSEPH B. (Ψ '13). Solvay Club House (c).
HANEY, ALBERT P. (A P '09). 301 Parkway Drive (c e).
HAWKINS, EDWARD R. (A P '17). 125 Beverly Road.
NIXON, GEORGE C. (A K '04). 200 Oxford St. (m).
SAUNDERS, FRANCIS J. (Ψ '05). 117 Lander Ave.
VALENTINE, STANLEY B. (Ψ '08). Solvay Club House.
WHITCOMB, JOSEPH O. (A Δ '00). Vinney Bldg. (p).

Tivoli

SENGSTACK, JOHN L. (I '16).

Troy

PATTISON, EDWARD H. (A P '19). 21 Locust Ave.

Utica

CLARK, EVERETT B. (I '15). 1161 Sunset Ave.
DAVENPORT, JAMES E. (A N '08). 1013 West St. (m e).
LEWIS, CLIFFORD, JR. (A '92). Oneida County Trust Co. Bldg. (c e).
MAHER, PAUL L. (A P '12). 1217 Kemble St. (c e).
VEAZEY, GEORGE J. (A Π '18). B. F. Goodrich Rubber Co.

Waverly

KITCHEN, ARTHUR S. (I '18). 101 Providence St.

West Point

JOHNSON, ALFRED L. (A Θ '22). U. S. Military Academy.
PALMER, HAROLD L. (A O '23). U. S. Military Academy.
WITHERS, WILLIAM P. (A Ξ '17). U. S. Military Academy.
WHITE, WALTER C. (A Δ '20). U. S. Military Academy.

Woodmere

PIEL, WILLIAM F. J. (I '05).

Yonkers

QUICK, LANSING M. (A M '19). 207 Woodworth Ave.
RAFTERY, WILLIAM C. (A A '15). 42 Rockland Ave.

NORTH CAROLINA

Ahoskie

JERNIGAN, ROBERTS H. (T '10).

Albemarle

KING, JAMES F. (H '17).
KING, DR. OGDEN D. (H '14).

Asheville

BOURNE, LOUIS M. (A '87). 16 Bearden Ave. (l).
COTTON, FLOYD E. (A N '23). Forest Hill Park (l).
JACKSON, WINSTON J. (A N '22). 99 Merrimon Ave.
PARKER, HAYWOOD (A '87) (l).
WRIGHT, GEORGE H. (M '03). Box 630 (l).

Cander

MORRISON, HAROLD A. (A A '04). Urvarra Mining Co.

Chapel Hill

MANNING, DR. ISAAC H. (A '87).
WILLIAMS, HENRY H. (A '83) (t).

Charlotte

LOVING, HARRY W. (A N '11). 309 N. Church St. (m e).
THOMAS, WAYT (A N '16). Box 364 (m e).
THOMPSON, ALEXANDER S. (T '90). Box 986 (i).
WEST, PAUL (A K '10). Continental Gin Co.

Como

WINBORNE, SAMUEL P. (A '90).

Dunn

CULBRETH, ESTEL B. (A I '11) (m).

Durham

MANNING, DR. JOHN M. (A '79).
WHITE, GILBERT C. (Φ '97). 512 Morehead Ave. (c e).

Edenton

DILLARD, DR. RICHARD (A '78).
WOOD, FRANK (A '79) (m).

Farmville

JOYNER, RHODERICK S. (A Z '21).

Fayetteville
McFall, John M. (A H '04) (t).
Stedman, Frank H. (Λ '81) (b).

Franklinton
Henderson, Dr. Richard B. (Λ '79).

Goldsboro
Borden, Frank K. (Λ '79) (m).
Davis, Adam C. (T '79) (l).

Greensboro
McAllister, Alexander W. (Λ '82) (i).
Sharpe, Benjamin C. (Λ '80). 220 E. Lee St. (l).

Henderson
Wilson, Thornton O. (A A '04).

Pineville
Barnette, William R. (Λ N '24).

Raleigh
Ashby, Rev. Charles A. (Φ '96).
Ashe, Samuel A. (Λ '93).
Baker, Ashby L. (H).
Battle, Dr. Kemp P. (Λ '79). 315 N. Wilmington St.
Burr, Edward T. (A A '10). State Insurance Department (i).
Haywood, Ernest (Λ '80). Tucker Bldg. (l).
Manning, Hon. James S. (Λ '79). 715 Blount St. (l).
Rackliffe, Clinton N. (A Δ '02). 203 Woodburn Road (e e).

Reidsville
Penn, Thomas J. (H '95).

Rocky Mount
Battle, Gaston (Λ '90).

Roxobel
Powell, Junius B. (A A '17).

Salisbury
Eagan, Henry E. (A N '05). 228 S. Ellis St. (m e).
Newman, Dr. Harold H. (T '09).

Tarboro
Baker, Dr. Julian M. (Λ '77).
Johnson, Henry (Λ '90) (l).

Waynesville
Battle, Edmond S. (Λ '93) (l).
Hall, Bolling (A I '06).

Whitakers
Bellamy, Hon. Joseph C. (Λ '61).

Wilmington
Johnson, Charles E., Jr. (A N '20). 14 N. 4th St.
Towns, William A. (H). Atlantic Coast Line R. R.
Williams, Duncan M. (Λ '78).
Worth, Charles W. (Λ '82). (m).

Wilson
Hadley, Lucien S. (Λ '91).

Winton
Pollard, Dr. Walter B. (T '92).

NORTH DAKOTA

Amenia
Smith, Ralph G. (A Σ '11).

Bismarck
Cox, Edward B. (A O '10). (l).
Grace, Alonzo G. (A Σ '17). 522 5th St.
Grace, R. Virgil (A Σ '21). 522 5th St.

Buffalo
Miller, Frank L. (A Σ '17).

Carrington
McCue, Leo F. (A O '13).

Carson
Hallenberg, Herbert (A O '06). (b).

Fargo
Rusch, Harry F. (A Θ '14). 409 8th Ave. S. (b).

Holliday
Williams, Harmon D. (Υ '99). (r).

Hunter
Muir, Stanton C. (A Σ '19).

Jamestown
Crarey, Dr. Earl H. (A Π '14).

Lidgerwood
Movius, Clarence M. (A Σ '21).

Mayville
Paine, Gregory L. (A Π '14). (t).

Mott
Helming, Grant C. (A Σ '19). (b).

Valley City
Carr, John B. (A O '11).

OHIO

Akron
Ammerman, Howard E. (Z '12). Goodyear Tire and Rubber Ct.
Baughman, Milton D. (A Ξ '18). Firestone Tire and Rubber Co.
Ellis, R. Earl (A O '17). Permament Bldg.
Jones, Robert R. (A E '01). 138 Mayfield Ave. (m e).
Knoke, Frank L. (A Γ '09). 307 Elm Court.
Ledbetter, Orin G. (A Ξ '12). 826 Sichley Ave. (m e).
Leeper, Dr. Clyde (A I '05). 1065 E. Market St.
Lobach, Titus B. (Z '17). 44 Cornell St.
Neebles, Ira G. (Υ '15). B. F. Goodrich Rubber Co.
Pardee, Earl E. (A O '17). 46 Metlin Ave. (r).
Smail, Edward J., Jr. (Δ '12). 711 Peoples Savings and Trust Bldg.
St. Clair, Clinton D. (A Ξ '17). 245 Locust St. (i e).
Starkel, Leonard E. (A E '17). 231 Wilbeth Road. (c e).

SUTTON, WILLIAM A. (A Ξ '15). Goodyear Tire and Rubber Co.
TINGLEY, ROSO O. (A N '11). Firestone Tire and Rubber Co.
UPDEGRAFF, Dr. CHARLES E. (Δ '05). 65 Marvin Ave.
VARNEY, ROSS H. (A Δ '15). 284 Crosby St.
WEADON, KARL H. (A Γ '11). 156 Cole Ave.
WILLIAMS, EDWARD C. (A Γ '21). 420 Power St. (m).
WRIGHT, STUART (A M '16). 276 Park St.

Athens

SUPER, DR. CHARLES W. (E '66).

Bergholz

MCKEEVER, JOHN S. (Δ '97).

Brilliant

CLARK, THOMAS C., JR. (Δ '15).

Canton

BLACK, LOY L. (A Ξ '16). 1014 Twelfth St., N. W.
BRATTON, NORMAN (I '16). United Alloy Steel Corp.

Cleveland

BLANCHARD, WALTER J. (M '09). 2031 Euclid Ave. (m e).
BRADY, WRAY G. (Δ '14). 1943 E. 82th St. (e).
BRUCE, ROBERT A. (Δ '93). Illuminating Bldg.
CHRISTIAN, BEN D. (A E '11). Guardian Bldg. (e e).
COLYER, CHARLES M. (A P '15). Union Commerce National Bank Bldg. (b).
CROSSLAND, HOWARD R. (A Γ '01). 3147 Prospect Ave. (r).
DENNEY, CHARLES E. (Ψ '00). 616 Columbia Bldg.
DINGLE, HOWARD (A P '05). 1773 Radnor Road, Cleveland Heights. (m).
DUNN, WILLIAM C. (A E '12). 10517 Gooding Ave. (m).
FINDLEY, WILLIAM H. (Δ '71). The Croxden.
GUNDRY, JOHN M. (Υ '80). 6903 Euclid Ave. (b).
HERR, DONALD D. (Ψ '02). 2422 Euclid Ave. (m).
JONES, DR. ARTHUR S. (Φ '08). Osborn Building.
MARTIN, GEORGE A., JR. (A Δ '12). Electric Bldg. (i)
MCFARREN, BENJAMIN W. (E '09). 2258 Grandview Ave. (c e).
MCKEE, ARTHUR G. (Ψ '91). 1654 East 115th St. (m e).
MCKEE, JAMES H. (E '09). Case School of Applied Science. (t).
PEARCE, REV. ELMER E. (E '05). 3282 E. 55th St.
PERRIN, HAROLD W. (A A '16). 3020 Coleridge Road.
PIPER, REV. DR. ALBERT E. (E '94). 1st M. E Church, Euclid Ave. and E. 30th St.
ROBERTS, EDWARD B. (Υ '09). Cleveland Trust Co. (l).
SEYMOUR, HOWARD J. (A O '04). Guardian Bldg. (b).
SMITH, GEORGE H. (A Ξ '16). National Lamp Works. (e e).

Cleveland Heights

DAVIS, LEONARD H. (A P '23). 2408 Euclid Blvd.

Cincinnati

BOWMAN, DAVID W., JR. (I '15). 2280 Burnet Ave, Mt. Auburn. (e).
BURROUGHS, GUY C. (P '05). Union Trust Building. (a).
FARBACH, CARL F. (Δ '21). 3434 Telford Ave, Clifton.
FARBACH, HOWARD W. (Δ '21). 3434 Telford Ave, Clifton.
GINGRICH, CHARLES S. (Ψ '96). 2 Beech Lane, East Walnut Hills. (m e).
HARMON, HARRY M. (H '12). General Electric Co., Provident Bank Bldg. (e e).
HOPPER, GEORGE W., JR. (A A '15). 2330 Kemper Lane.
KIRK, WILLIAM P. (I '07). 338 W. 4th Street. (m e).
LUEHRMANN, HUGH (A N '12). Babcock & Wilcox Co.
SHERLOCK, JOHN CAMPBELL (A '75). 3875 Clifton Ave. (i).

Columbus

ANDERSON, IVAN V. (A Ξ '17). 3d and Spring Sts.
KELLEY, CHARLES F. (P '07). 1951 Summit St. (t).
SHARLOCK, PAUL (A Ξ '10). 1249 Neil Ave.
SHEETZ, DR. JOHN W. (Z '06). 207 East State Street.
TRANSEAU, DR. EDGAR N. (Z '97). University of Ohio. (t).

Cuyahoga Falls

MOUNTFORT, OSCAR W. (A Δ '12). (c e).
WENGEL, ARTHUR M. (A E '16). (e e).

Dayton

BERNARD, LESLIE C. (P '13). 303 Harvard Blvd. (a).
BROWER, DR. ALONZO B. (A O '08). Fidelity Bldg.
GLOSS, SAMUEL D. (Υ '97). Dayton *News* (e).
MARTIN, CHARLES R. (Δ Ξ '14). 111 Iroquois Ave. (m).

East Cleveland

ARTER, JAMES P. (Υ '83). 1823 Rosemont Road. (b).
MACCUTCHEON, ALEX. M. (I '08). 1859 Page Ave. (e e).

East Palestine

HERBRUCK, KARL P. (Δ Ξ '10). McGraw Tire and Rubber Company

Elyria

JONES, ERNEST L. (A A '23). 418 West Ave.
MILLER, SAMUEL D. (Ψ '09). 146 Harrison St.
MORGAN, ALEXANDER W. (A Θ '09). Lorain County Electric Co. (e e).

WILKIE, J. CHESTER (A O '09). 451 Earle Court. (m e).

Hamilton

ANDREWS, ALLEN, JR. (A O '12). Rentschler Bldg. (l).

Homer

KOCH, GEORGE T. (I '17). (ch e).

Kill Buck

PIEL, RUDULPH A. (I '17).

Lima

JANSEN, THOMAS C. (I '10). 856 W. High St.

London

CHENOWETH, REA (Φ '92).

Lorain

ROWLEY, VIRGIL A. (A O '20). 340 8th St.

Mansfield

HARTER, HUNTINGTON H. (A '05). 381 Park Ave.

Marion

SCOTT, FREDERICK F. (A O '13). 275 S. Vine St. (r).

Massillon

SORG, WALTER T. (Δ '18). 420 N. Hill St.

Middletown

LEONARD, THOMAS P. A. (Υ '23).

Novelty

DIBBLE, VAUGHAN R. (A O '14). (r).

Plymouth

WALKER, DR. CHARLES S. (Δ '90).

Portsmouth

CRAWFORD, STEPHEN R. (A Γ '13).

St. Clairsville

GASTON, ISAAC H. (Δ '79). (l).

St. Paris

FLAIG, CHARLES M. (A Ξ '17).

Sandusky

MCCARTHY, CHARLES S., JR. (A Ξ '11). 246 E. Market St. (m).

Sidney

EVANS, FLOYD G. (Υ '16).

Springfield

EDWARDS, WALTER V. (E '10). 124 S. Shaffer St.

Steubenville

COCHRAN, JAMES C. (Δ '72). 108 South St.
MCGILLIVRAY, DONALD (A Γ '11). 422 Adams St. (c e).
WOOD, EDWIN T. (A M '04). La Belle Iron Works (m e).

Toledo

BROWN, DR. THOMAS H. (A I '15). Wedgewood Bldg.
JONES, SPRAGUE (A O '10). 1234 Ohio Bldg. (m e).
KILPATRICK, HAROLD S. (A O '22). 3235 Collingwood Ave.
KLINE, EDMUND K. (Z '14). Valentine Bldg. (c).
SMITH, MARTIN G. (A O '14). 454 Machen St. (r).

Vermilion

BEECKEL, NELSON A. (A O '19).
WAKEFIELD, ALBERT F. (A O '18).

Warren

LONG, ARTHUR M. (A P '11). Trumbull Steel Co. (m).

Wellsville

HOLLAND, LAWRENCE L. (Ψ '20).
HOLLAND, OTTO K. (Ψ '22).

Xenia

SHUMAKER, JOHN P. (A Ξ '14). Pleasant St. (c e).

Youngstown

JACOBS, ALBERT L. (A P '23). 159 Willis Ave.
PARKS, FRANK A. (A O '09). 229 N. Heights Ave.
SHAFFER, DR. JOHN W. (Ψ '97). 123 Lincoln Ave.
TRIGG, WALLACE L. (A O '12). 37 Scott St.

OKLAHOMA

Atoka

MILLER, EDMUND D. (A Γ '04).

Leedey

BROOKS, HARRY V. (Υ '23).

McAlester

DREW, FRANCIS L. (A Θ 20). 337 E. Adams Ave.

Muskogee

MOSIER, DE THURSTON (A O '18). 1207 Locust St.
WALKER, WARREN H. (A O '20). 1321 Boston Ave.
WHITE, DR. J. HUTCHINGS (H '96). Surety Bldg.

Norman

KULP, VICTOR H. (A Π '05). 452 College Ave.

Nowata

GLASS, JULIAN W. (A A '02). Nowata National Bank Bldg. (l).

Oklahoma City

DEAN, CHARLES R. (Υ '93). Herkowitz Bldg. (b).
GARRISON, RALPH H. (A Ξ '16). 314 N. Broadway. (e e).
MACK, JESSE W. (A Ξ '09). Ralph A. Rose Co. (m).
RUMSEY, RICHARD D. (A Π '11). Box 902. (m).
STUART, CHARLES B. (Υ '75). 410 W. 13th St.
WAGGENER, GEORGE L. (A Γ '08). 116 North Broadway.
WINANS, GEOGRE C. (A Γ '03). 315 W. 20th St.

Okmulgee

ALLEN, JOHN L. (Δ I '17). 511 N. Seminole Ave.
BRUNDIDGE, MOSES M. (A O '18). 509 S. Seminole Ave.

Ponca City

RITCHE, CHARLES S. (Δ '80).

Shawnee

HILL, EVERETT W. (A '07). 508 North Broadway.

Tulsa

CHAMBERLIN, CECIL C. (Δ '06). 232 E. Jasper St. (m).
DINGWALL, FRANK M. (A A '17). 1010 Mayo Bldg.
HENDEE, ROBERT. W. (A P '17). 1507 S. Madison Ave. (m e).

Wagoner

WATTS, OWEN J. (A O '18).

Woodward

COLLINS, WILLIAM V. (A A '04).
DILLON, ROY A. (Υ '21).
STALLINGS, HARRY C. (Υ '23).

OREGON

Astoria

STONE, CHARLES W. (A E '06). 694 Grand Ave. (m).

Baker

FRENCH, DANIEL W., JR. (A O '14). Box 631.

Fox

LOVELY, FRED W. (A A '12).

Grant Pass

RICHARD, EDWARD H. (M '06).

Lebanon

GARLAND, SAMUEL M. (T '81). (l).

Ontario

FRASER, EDMUND S. (A Υ '22).

Portland

BURGET, DR. GEORGE E. (A Π '17). Medical Dept., University of Oregon.
CASSEDAY, DAVID W. (Υ '74). 700 E. Burnside St. (l).
CASSEDAY, DR. FRANK F. (Υ '77). 700 E. Burnside St.
CROZIER, ROBERT H. (K '93). Railway Exchange Building.
EMMONS, CARL W. (A Υ '18). 772 Talbot Road.
KRETSINGER, SHERWOOD (P '10). 622 Lumbermans Bldg.
KRUMBIEN, WALDMAR F. (Z '07). 649 Clackamas St.
MCCORD, JAMES D. (P '11). 54 N. Broadway.
MCDOUGAL, EARL L. (A Θ '08). Northwestern Bank Bldg. (l).
MUTZIG, REPPELL B. (Δ '02). 819 Hawthorne Ave.
OLSEN, GEORGE M. (A O '17). 777 Marshall St.
PEARSON, WALTER E. (Φ '93). 745 Hawthorne Ave. (r).
POLHEMUS, JAMES S. (Σ '72). U. S. Custom House.
SEELY, CLAIRE R. (A T '20). 1039 E. 10th St.
SHEPPARD, ROBERT L. (Υ '96). First National Bank Bldg. (b).
WILSON, DR. GEORGE F. (H). 631 Hoyt St.

Salem

CRONISE, HARRY W. (A Υ '21). 193 Commercial St.

PENNSYLVANIA

Abington

MERRITT, JAMES S., JR. (A '19).
ROWLAND, BENJAMIN (A '94). (r).

Addison

AUGUSTINE, THOMAS H. (Δ '13).

Alexandria

HATFIELD, CHARLES P. (Z '63).

Allentown

HARTZELL, ARTHUR R. (Z '10). 130 N. 9th St. (c).
YODER, IRA F. (Z '21). 924 Chew St.
YODER ROBERT E. P. (Z '19). 924 Chew St.
ZIEGLER, FRED M. (Z '05). 1043 Hamilton St.

Altoona

JONES, THOMAS L. (E '01). 2815 Broad Ave. (c c).
LLOYD, JOHN L. (Γ '63). First National Bank. (b).
REINHARDT, PAUL E. (Ψ '14). 2513 Beale Ave. (c e).
ROBB, EUGENE K. (Z '23). 817 7th Ave.
SLOAN, JAMES R. (A E '97). 102 Holmes Ave, Llyswen. (e e).
TATE, CHARLES G. (E '98). 200 Logan Ave. (m e).

Ambler

WOOD, ROBERT L. (A '07). (m).

Ambridge

MCNEES, FLOYD R. (Ψ '19). 609 Maplewood Ave.

Andalusia

LENNING, FREDERICK (A '91). (m).

Archbald

MOSS, DR. JOHN H. (A Z '10).

Ardmore

BAILY, LIVINGSTON B. (A '21).
EVANS, EDMUND C. (A '01). (a).
JACKSON, JOHN PRICE (Ψ '89). (e e).
MAYER, GEORGE L. (A '98).

Ashborne

BARKER, JOHN (A '90).

Ashland

WALDNER, FRANK B. (Z '03). (a).

Avondale

TURNER, JOHN A. (Ψ '19). (c).

Beaver

THROCKMORTON, DR. MORFORD (Δ '02). 185 Beaver St.

Bedford

CESSNA, HARRY (Z '87). (l).

Bellefonte

BLANCHARD, EDMUND (A '95). (l).
KELLER, ELLIS O. (Ψ '18).
KELLER, HENRY, JR. (Ψ '17).
KELLER, J. ORRVIS (Ψ '13). (i e).
LANE, ELLIOT E. (Ψ '11).
LYON, SAMUEL S. (Ψ '08).
MONTGOMERY, WILLIAM H. (Ψ '08).
QUIGLEY, HON. HENRY C. (Ψ '90). (j).

Bellevue

HENRY, DR. EDWIN B. (Δ '10). R. D. No. 7.
MORRIS, WILLIAM R. (A Γ 09). 74 S. Harrison Ave.
REASE, JOHN W. (Z '17). 148 Grand Ave. (m e).
SYKES, EDWARD H. (Ψ '18). 48 Lincoln Ave. (i e).

Bellwood

FLEMING, ARTHUR J. (Δ '18).
FLEMING, MALCOLM D. (Δ '16).

Ben Avon

MCCARTNEY, RICHARD T. (Δ '17).
PRUETT, ABNER I. (Ψ 22).

Berwyn

BODINE, S. LAURENCE (A '85).
CASSATT, EDWARD B. (Ω '87).

Bethlehem

CONNOR, PAUL (A M '15). R. F. D. 3. (c e).
DAWSON, JOSEPH R. (Δ '10). 106 Pembroke Road. (t).
HIRT, EDWARD L. (I '13). 1522 Elm St. (m e).
MCGOVERN, EDWARD J. R. (Z '20). Hotel Majestic.
STEM, DR. PRESTON E. (Z '76). 435 Wyandotte St.

Birdsboro

HARRISON, WARD B. (Γ '81).
HETRICK, GEORGE R. (Z '18).

Bolivar

BERKLEY, ALBERT (E '22).
LONG, WILLIAM T. (E '20).
WALKER, PAUL R. (E '21).

Boswell

THOMAS, EDGAR A. (A Γ '08).

Braddock

LITTLE, CHARLES D. (Δ '98). 413 Holland Ave.

Bridgeport

REES, JAMES I. (Ψ '99).

Bridgeville

HARDING, CHARLES V. (Δ '77).

Brookville

RALSTON, REV. JOSEPH H. (Δ '76).
SHIELDS, S. VAN H (Δ '06).

Brownsville

ELDER, ROBERT R. (Z '18). 507 Market St.
HIBBS, JAMES A. (Z '18).
PIERCE, HAROLD P. (Z '15). 407 Church St.
WALKER, LLEWELLYN G. (Δ '06). 423 Church St. (b).

Bryn Mawr

CLARKE, JOHN S., JR. (A '23).
EARNSHAW, DR. HENRY C. (A '03).
EWING, SAMUEL E. (B '72).
GEYELIN, ANTONY L. (A '09).
GODLEY, FRANCIS D. (A '07).
HACKER, CASPER W. (A '92). (b).
HOW, DR. HAROLD W. (A '12).
LEE, JOHN K. (A '09).
STRAWBRIDGE, ROBERT E. (Ω '92).

Butler

ATWELL, ROBERT B. (Ψ '22). 515 N. McKean St.
COLBERT, COLLINS L. (Ψ '95).
GREER, DR. ROBERT B. (Ψ '07). 371 N. Main St.
MCELVAIN, CHARLES A. (Ψ '98). Butler County National Bank Building. (i).
PIFER, HENRY W. (Z '11). 324 Mercer St. (l).
PONTIUS, DR. S. GILMORE (Z '14). 114 Polk St.
WALKER, SAMUEL (Ψ '98). 802 N. McKean St. (l).

Canonsburg

CHAMBERS, WILLIAM B. (Δ '72). 221 W. College St.
JOHNSON, ERNEST Q. (Δ '04). 129 West Pike St. (b).

Carlisle

AHL, JOHN C. (E '14).
BELT, JAMES E. (E '03).
BIDDLE, EDWARD W. (E '70). (l).
CHADWICK, GEORGE I. (E '04). (m).
CLARKE, WILLIAM C. (E '95).
CRAVER, FORREST E. (E '99). (t).
FILLER, DONALD B. (E '17).
FILLER, MERVIN G. (E '93). (t).
GOODYEAR, DONALD H. (E '23).
GREEN, FRANK B. (E 06).
HAYS, JOHN (E '57). (l).
HENDERSON, J. WEBSTER (E '76). (l).
NORCROSS, WILBUR H. (E '07).
SELLERS, FRANCIS B. (E '61).
SKILLINGTON, REV. JAMES E. (E '05).
TRICKETT, WILLIAM (E '68). (l).

Carnegie

ERRETT, WILLIAM R., JR. (Ψ '22).

Catawissa

RHAWN, HEISTER G. (Z '15). (e).

Center Square

LENNING, CHARLES K. (A '89).

Chambersburg

JACKSON, JOHN R. (E '11). (l).
WIESTLING, EDWARD B. (Z '70).

Charleroi

CARSON, ROY I. (Δ '13). Bank of Charleroi Bldg. (l).

GAUT, CARROL S. (Ψ '12). 301 McKean Ave.
JIMESON, ROBERT M. (Ψ '18). 411 Lincoln Ave.
MCQUAID, JAMES G. (Δ '21). 534 Fallowfield Ave.
ROBERTS, RICHARD A. (Γ '75). 701 Crest Ave.

Chester

COOK, JAY D. (E '14). 102 W. 23rd St.

Clarks Summit

VOSBURG, PERCY L. (E '11) (t).

Clearfield

DIETRICH, DAVIS D. (Z '09).
DOWLER, AARON P. (Ψ '23).
DOWLER, HARRY P. (Ψ '94).
GORDON, DR. JOHN W. (Ψ '00).
GORDON, LESLIE D. (Ψ '12).
HILLS, LEE G. (Ψ '21).

Connellsville

FRANCIS, THOMAS R. (A Γ '08). 223 E. Apple St.
GANS, FRED W. (Ψ '21). 202 E. Washington Ave.
HANLEY, GEORGE R. (Z '10). Colonial Apts.
LONG, JAMES C. (A Γ '01). Mills Road (b).
WHITE, ROBERT E. (Δ '12). 111 W. Peach St.

Conshohocken

LUKENS, DR. GEORGE T. (A '96).

Coraopolis

LAURENCE, EDGAR F. (Δ '08).

Cresco

LEARN, DALE H. (E '20).

Cynwyd

GEST, JOHN B., 2ND (A '13).
MCCONNELL, DR. GUTHRIE (A '96).
SMITH, WILLIAM POULTNEY (A '87) (m e).
WILLIAMS, DAVID E., JR. (A '11) (c c).

Daisytown

WALKER, JAMES W. (Δ '04).

Darling

DOHAN, JOHN M. (A '18).

Donora

BURKE, JAMES E. (Δ '23). 304 10th St.
MARTIN, ASHLEY J. (Δ '13). 323 5th St. (t).

Doylestown

HENDRICKS, ROBERT G. (E '18).

Dravosburg

JONES, NATHAN P. (Δ '19).
SABIN, RALPH H. (A Δ '00) (c e).

Duncannon

LEPPERD, FLOYD C. (E '19).
NOSS, OSCAR F. (Ψ '07).

Duquesne

ADAMS, RUSSELL H. (Δ '22). 406 Kennedy Ave.
BELL, WALTER R. 119 Library Place.
BRYEN, GEORGE J., JR. (Δ '18). 11½ Kennedy Ave.
DAVIES, KENNETH J. R. (Δ '23). 328 S. Duquesne Ave.
FRANCIS, LAWRENCE W. (Δ '03). 727 Oak St. (c e).
GERDTS, ROBERT B. (Δ '17). 314 W. Grant Ave.
MUIR, CHALMERS K. (Δ '22). 128 N. 3rd St.
ST. CLAIR, WILLIAM C. (Δ '22). 108 S. 5th St.
YOUNG, HARRY R. (A Γ '10). Library Apts. (b).

Easton

BUTZ, CHARLES M. (Γ '84).
CHIDSEY, CHARLES F. (Γ '64). 133 Bushkill St. (l).
FACKENTHAL, WILLIAM (Z '79). Fleming Bldg. (l).
FASSITT, THOMAS (Δ '72). 606 N. Reeder St.
FORD, REV. WILLIAM H. (E '94). 42 S. 2nd St.
LAUBACH, GEORGE A. (Γ '83). 133 N. 2nd St. (b).
SHIPMAN, WILLIAM C. (Γ '75) (l).

East Lansdowne

MOFFETT, JOHN B. (E '12) (l).

East Pittsburgh

HARRIS, CHARLES M. (Ψ '01). Westinghouse Mfg. and Elec. Co. (e e).

East Stroudsburg

HUFFMAN, NORMAN (Z '03).

Ebensburg

LEECH, J. RUSSELL (Δ '11) (l).

Edgewood

BAIR, DAVID K. P. (Ψ '23). 128 Maple Ave.
BAIR, GEORGE E., JR. Ψ '20). 128 Maple Ave.
CADMAN, MATTHEW M. (Ψ '98). 155 Washington St.
CADMAN, RICHARD A. (Ψ '14). 155 Washington St.
CADMAN, WILSON K. (Ψ '13). 155 Washington St.
FORNCROOK, LAWRENCE M. (Ψ '22). 329 Locust St.
REED, MARSHAL C. (Ψ '23). 150 Washington St.
REED, THOMAS M. (Ψ '18). 150 Washington St.

Eighty Four

EMERY, RAYMOND G. (Δ '20).

Elizabethville

STROUP, NATHAN W. (Z '20).

Elkins Park

SINKLER, WHARTON, JR. (A '06) (b).

Ellsworth

HAMILTON, JOSEPH H. (Δ '14) (c c).

Endeavor

SCHERER, PAUL E. (Δ '20).

Ephrata

LEFEVRE, ROBERT G. (Z '22).

Erie

GRANT, FRANK W. (Δ '71). 132 E. 5th St.
HERTZLER, JACOB O. (E '03). 713 State St. (l).
JARECKIE, OSCAR (Γ '79). Jareckie Mfg. Co. (m).
MITCHELL, ARTHUR W. (Ψ '01). Marine Bank Building (l).

Farrell

CROMLISH, ALBERT L. (Ψ '97). Carnegie Steel Co. (m).

Folcroft

LOMBARD, CHARLES H. (A Δ '00) (c e).

Ford City

PROCTOR, GEORGE V. (Ψ '19).

Franklin

KINNEAR, FRANK D. (Γ '78).

Gettysburg

PONTIUS, PAUL R. (Z '12).
ZEPP, CLARENCE P. (A P '19).

Glen Moore

MONTGOMERY, GILBERT M. (A P '16).
MONTGOMERY, HORACE B. (A '20).
MONTGOMERY, W. W. (A '65) (l).

Glenside

BERRY, WILLIAM W., JR. (Ψ '06) (c e).

Gordon

STEVENS, MCKINLEY H. (E '19).

Greencastle

GROVE, HARRY A. (Z '10) (b).

Greensboro

EDDY, DR. ALEXANDER L. (A Γ '99).

Greensburg

CORT, NEVIN A. (Z '92) (l).
EHRENFELD, PAUL E. (Ψ '15). 417 E. Pittsburg St.
HENRY, ABNER E. (Z '19). 217 Third St.
HAMMER, SAMUEL F. (A Γ '05) (c e).
HUNTER, WALTER D. (Δ '06). 635 N. Main St. (l).
JANEWAY, JACOB J. (Γ '68) (c e).
KENNEDY, STEWART S. (Δ '04).
MCCONNELL, HON. ALEXANDER D. (Δ '74). 212 N. Main St. (j).
MCCONNELL, ALEXANDER (Δ '09). 212 N. Main St. (l).
NULL, MILLARD F., JR. (Ψ '12). Underwood Ave.
RAHL, MARVIN E. (A Γ '18). 428 Alexander St. (c e).
POLLINS, JOSEPH S. (Δ '94). 228 W. 2nd St. (c c).
SARVER, JAMES V. (Ψ '13). 614 N. Maple Ave.
SHANER, PHILIP K. (Δ '98). 622 N. Maple Ave (l).
STEEL, JOSEPH W. (Δ '96).
TAYLOR, THOMAS G. (Δ '11). Bank and Trust Bldg. (l).
TEMPLE, GEORGE M. (Δ '11).
WIBLE, RICHARD A. (A A '19). 411 Third St.

Greenville

BEATTY, EDWIN T. (Δ '71).

Grove City

BLYTH, DON D. (Ψ '17).

Gwynedd Valley

BOND, FRANCIS E. (Ω '89).

Hanover

BANGE, GUY W. (Z '03) (l).
DECHANT, REV. ABNER S. (Z '87).
DECHANT, CLEMENT W. (Z '17).
DECHANT, JOHN M. (Z '21).
GITT, HARRY N. (E '21).
MOUL, ARTHUR F. (A Δ '18) (m).
WAGNER, FREDERICK C. (E '21).

Harrisburg

BARR, DANIEL H. (A Γ '10). 1008 N. 16th St. (m e).
BINGAMAN, HOWARD M. (A Γ '06). 3205 N. Front St. (l).
BOSS, EDWARD C. (E '15). 355 S. 13th St. (c e).
CRANSTON, H. VIGOR (Ψ '15). 2019 Green St.
DOWNES, FRED E. (E '93). 1811 N. 2nd St. (t).
EMRICK, DR. MARION W. (Z '10). 1426 Market St.
HALL, JOHN A. F. (E '12). 1118 Green St. (l).
HECKMAN, REV. EDGAR R. (E '97). 1509 N. 2nd St.
HULL, ARTHUR H. (Z '05). 2133 N. 2nd St. (l).
HULL, GEORGE ROSS (Z '07). Union Trust Building (l).
JOHNSON, RUSSEL S. (A P '15). 1510 State St. (e e).
KAMMERER, C. FREDERICK (A Z '15). Telegraph Bldg.
KNOCHE, FRANK (Ψ '78). 308 Hummel St.
KUNKEL, ARTHUR K. (Z '15). 1607 N. 2nd St. (t).
KUNKEL, DANIEL H. (Z '16). 601 N. Front St.
KUNKEL, GEORGE, JR. (Z '15). 601 N. Front St.
KUNKEL, PAUL A. (Z '86). 1607 N. 2nd St. (l).
KUNKEL, DR. W. MINSTER (Z '15). 601 N. Front St.
LAUDER, WILLIAM, JR. (Ψ '08). 612 N. 2nd St.
MILLER, REV. DORSEY N. (E '01). 1726 N. 6th St.
MILLER, J. MUSSER (A O '21). 1708 State St.
OENSLAGER, ROSS (E '96). 208 N. 3rd St. (r).
OLMSTED, JOHN T. (E '09). 5 N. 3rd St. (l).
MCCUNE, W. ALEX. (E '13). 204 Reily St. (t).
MCMEEN, DR. CLAUDE V. (E '13). 902 N. 2nd St.
MONTGOMERY, HON. THOMAS L. (A '84). State Library.
NEBINGER, RICHARD W. (A Γ '08). 1333 Green St.

Reed, George L. (E '04). 1 N. 3rd St. (l).
Richards, Karl E. (E '10). Telegraph Bldg. (l).
Rogers, David P. (E '16). 1541 S. 13th St.
Selsam, Howard B. (Z '24). 1708 Green St.
Selsam, John P. (Z '21). 1708 Green St.
Sites, Frank B. (Ψ '18). Care Postmaster.
Spangler, Glenn R. (Z '19). Utilities Eng. and Acct. Co.
Stone, Frederic A. (A Γ '22). 3205 N. Front St.
Wilson, Francis G. (E '14). 800 N. 6th St. (t).

Haverford

Johnson, Lindley (A '75) (a).
Johnson, Lindley, Jr. (A '08) (b).
Lee, Alden (A '15) (b).
Lee, Horace H. (A '79) (br).
Lee, Lothrop (A '07) (b).
Lee, Philer A. (A '16) (b).
Lukens, Edward C. (A '21).
Lee, Ruckman (A '08) (br).
Philler, William R. (A '75) (l).
Rowland, George T. (A '93) (m).
Smith, Robert Meade (A '12) (i).
Tatnall, Emmett R. (A '07) (c e).
Thayer, Sydney, Jr. (A '19).
Winsor, Dr. Henry (A '96).

Hazleton

Warriner, Jesse B. (Ψ '05) (mi e).

Hoboken

Sutton, William D. (Ψ '98).

Hollidaysburg

Armsby, Ernest H. (Ψ '05).
Harter, J. W. Fisher (E '23).
Smith, William P. (Γ '63).

Hollinger

Hollinger, John (Z '89).
Hollinger, John H. (Z '18).

Homestead

Rinard, Dr. Charles C. (Δ '97). Eighth and Ann Streets.

Honey Brook

Ludwick, Nathaniel V. (Ψ '22).

Howard

Robb, Charles E. (Z '21).

Hunlock Creek

Trumbower, Bruce G. (E '23).

Huntingdon

Boyer, Paul A. (Ψ '15).
Denithorne, George S. (Ψ '15).
McCarthy, John R. (Ψ '17) (e).
Orbison, Robert A. (Δ '68) (l).
Orlady, Hon. George B. (Δ '70) (j).

Indiana

Campbell, James F. (Ψ '98).
Guthrie, Speer W. (Ψ '21). 625 Church St.
Guthrie, Wallace D. (Ψ '22). 625 Church St.
Smith, Miles W. (Δ '19). 545 Oak St.
Wilson, Andrew K. (Ψ '22). 217 S. 7th St.
Wood, Dr. Edwin K. (Ψ '04). Trust Building.

Irwin

Gardner, William J. (Δ '20).

Ithan

Philler, William W. (A '10).

Johnstown

Hammer, William F. (Δ '03). R. F. D. No. 4.
Hoerle, Newton S. (Ψ '16). 505 Napoleon St.
Hoffman, Jacob M. (Δ '12). 556 Grove Ave. (c c).

Kane

Hall, Rev. Francis M. (Δ '88). 33 Pine Ave.

Kennett Square

Philips, Dr. Rowland S. (A '18).

Kingston

Powell, A. Stuart (E '16).
Schofield, Walter S. (Ψ '05).

Kittanning

Allison, Dr. Lucien D. (Δ '99).
Beachly, Frank J. (A O '16).
Wallace, Chester L. (Δ '08) (l).

Lancaster

Atlee, Benjamin C. (Z '91). 112 E. King St. (l).
Barlow, William (Z '20). 238 E. Ross St.
Breneman, Herbert N. (Ψ '90). 137 E. Clay St. (m).
Brinton, William P. (Z '21). 1101 N. Duke St.
Cochran, Harry B. (Z '72). 324 N. Duke St. (m).
Cochran John S. (Z '01). 324 N. Duke St.
Cummings, Ralph W. (Ψ '05). 647 West Chestnut St.
Dippell, Rev. Victor W. (Z '97). 448 Nevin St. (t).
Dodge, Arthur B. (Ψ '07). 306 E. Orange St. (c e).
Garvey, James F. (Z '20). 443 W. Chestnut St.
Garvey, Thomas B. (Z '17). 443 W. Chestnut St.
Garvey, Thomas Q., Jr. (Z '23). 443 W. Chestnut St.
Gerhart, Paul (Z '23). 424 N. Duke St.
Gerhart, Richard R. (Ψ '20). 424 N. Duke St.
Gerhart, Robert L. (Z '05). Gerhart Coffee Company.
Gise, Gerald D. (Z '19). 342 College Ave.
Grosh, Earl B. (Z '16). 134 E. Clay St. (c).
Hager, Edward T. (Z '14). 25 W. King St.

HAGER, JOHN C., JR. (Z '81). Box 93 (r).
HAGER, JOHN C. (Z '22). Columbia Ave.
HAGER, NATHANIEL E. (Z '21). Columbia Ave.
HAGER, WILLIAM H. (Z '85). 25 W. King St.
HAGER, WILLIAM H., JR. (Z '18). 25 W. King St.
HARNISH, LOUIS C. (Z '23). R. F. D. 2.
HEINE, FERDINAND (Z '16). Box 33.
HERMAN, REV. THEODORE F. (Z '92). 440 College Ave. (t).
HERR, ALLAN A. (Σ '74). 108 E. King St. (c e).
HERSCH, AMOS H. (Z '14). 561 S. Lime St. (t).
HOOVER, WILLIAM J. (Z '19). 45 N. Prince St.
JETTE, ERIC R. (Z '18). 67 S. Franklin St. (c).
JONES, BURT K. (Z '21). 616 W. Lemon St.
KELLER, JOHN FRANKLIN (Γ '76).
KELLER, HON. WILLIAM H. (Z '91). 1061 Wheatland Ave. (j).
KILGORE, SAMUEL E. (Z '23). 401 W. James St.
LANDIS, HON. CHARLES I. (Z '73). 140 N. Duke St. (j).
LEAMAN, THEODORE R. (Z '23). 901 E. King St.
LICHTY, CLARENCE V. (Z '75). 24 East Orange St.
LIVINGSTON, RICHARD A. (Z '19). 540 W. James St.
MADISON, RICHARD C. (Z '22). Columbia Pike.
MAGEE, JAMES F. (Z '07). 116 E. Walnut St.
MANN, GEORGE S. (Z '09). 417 N. Prince St.
MELLINGER, A. CHARLES, JR. (Z '22). 351 College Ave.
MELLINGER, EDWARD R. (Z '23). 921 Virginia Ave (i).
MILLER, MELVIN P. (Z '89). 822 Columbia Ave. (l).
NAUMAN, ALFRED H. (Z '91). Hotel Weber.
NETSCHER, DR. CHARLES E. (Z '80). 46 N. Prince St.
OMWAKE, HOWARD R. (Z '01). F. and M. College (t).
PILGRAM, REV. ROBERT J. (Z '98). 912 Buchanan Ave.
POWERS, HENRY L. (Z '22). 231 N. Mary St.
POWERS, ROBERT (Ψ '21). 231 N. Mary St.
REICHERT, DR. FREDERICK L. (Z '16). 410 Manor St.
RENGIER, JOHN (Z '06). 432 N. Lime St.
RENGIER, JOHN S. (Z '73). 140 E. Lemon St.
RHODES, GEORGE H. (Z '20). 147 E. King St.
SAMPLE, SAMUEL R. (Z '24). 432 Charlotte St.
SCHIEDT, REV. DR. RICHARD C. (Z '87). 1043 Wheatland Ave. (e).
SCHIEDT, RICHARD C. F., JR. (Z '18). 1043 Wheatland Ave.
SCHUTTE, CHARLES E. (Z '16). Marietta Ave.
SIDES, JAMES F. (Z '09). 320 E. Orange St. (b).
SMITH, HON. EUGENE G. (Z '73). 43 N. Lime St. (j).
SNYDER, J. HENRY (Z '22). 514 N. Duke St.
SPRECHER, LEWIS B. (Z '98). 1110 Wheatland Ave.
STYER, ROLAND B. (Z '04). 313 E. King St. (c).
WEAVER, EDWARD B. (Z '21). 243 N. Duke St.
WEAVER, HOUSTON E. (Z '21). 26 Race Ave.
WICKERT, REV. MARK N. (Z '10). 821 E. Orange St.

Latrobe

MCCLEMENT, PAUL C. (Z '20).
WHITEMAN, THOMAS M. (E '99) (e).

Lebanon

BUCHER, ISAAC R. (Z '18). 1001 Chestnut St.
BUCHER, JOHN C. (Z '19). 1001 Chestnut St.
KILLINGER, CHARLES H. (Z '72). 114 N. 8th St. (l).
KURTZ, AMMON R. (Z '21). R. F. D. 7.
RICHARDS, LOWDEN W. (Σ '76). Hathaway Park (m).
ZERBE, CHARLES M. (Z '62). 708 Cumberland St. (l).

Leola

RANCK, JOHN M. (Z '20).

Lewisburg

BROWN, DR. GLENN V. (E '98). Bucknell University (t).
SHOWALTER, HARRY M. (E '04) (l).

Lewistown

HUTCHINSON, PAUL L. (E '18).
HUTCHINSON, WILLIAM A. (E '92) (t).
RUPP, DR. FREDERICK A. (Z '97).
RUSSELL, SAMUEL B. (Ψ '04).

Ligonier

UPDEGRAFF, DR. JOHN W. (Δ '02).

Linfield

MARSHALL, THOMAS J. (Z '13).

Llanerch

BARKER, WILLIAM L. (A '85).
PARKER, CHARLES M. (Ψ '03).

Lock Haven

HAYES, DR. JOSEPH H. (Γ '59). 143 E. Water St.
KINTNER, JOSEPH J. (Ψ '93). 22 W. Park St. (l).
QUIGLEY, RICHARD S. (Ψ '06). 221 W. Church St.

Love Joy

LEFEVRE, DANIEL C. (Ψ '05).

Ludlow

CONNELLEY, LEWIS B. (Υ '15).

Lykens

KEEN, E. LEROY (E '07) (l).

Lyndell
PENNOCK, WILLIAM (A '77).

McClellandtown
RIDER, ISAAC W. (Δ '18) (m).

McKeesport
AULD, VICTOR A. (Δ '98). 622 Madison Ave.
BESTWICK, JACOB H. (Δ '19). 333 Penny Ave.
COPE, DR. HORACE C. (Δ '02). 710 Beech St.
DOUGLASS, DAVID R. (Δ '14). 1100 N. Park St. (t).
DOUGLASS, HARRY S. (Δ '13). 1100 N. Park St.
JUNKER, ARTHUR W. (Δ '20). 822 Huey St.
JUNKER, EDWARD P., JR. (Δ '22). 822 Huey St.
MCKEE, THOMAS D. (Δ '03). 3415 Versailles Ave.
SAUNDERS, WILLIAM H. (Δ '23). 1416 Library Ave.
SEIFERT, WILLIAM A. (Δ '00). 1911 Jenny Lind St. (l).
STEVENSON, MALCOLM R. (Ψ '99). National Tube Co. (m).

McKees Rocks
STEIGERWALT, ALBERT B. (Ψ '08). Carnegie Steel Co.

Mahanoy City
SKEATH, J. MILTON (E '21). 1304 E. Center St.

Manheim
HERSHEY, ROBERT K. (Z '04) (m).

Marcus Hock
CURRIER, KARL M. (A Δ '16). National Amiline & Chemical Co. (c).
MADDUX, FREDERICK K. (E '23). 1016 Yates Ave.

Marianna
WISE, J. BLAINE (Δ '07).

Marietta
CORNMAN, E. LINWOOD, JR. (Ψ '23).
HIESTAND, FITZGERALD (Z '22).
MILLER, JOHN K., JR. (E '14) (c).

Marysville
LEIBY, SCOTT S. (Z '02) (l).
LEONARD JESSE F. (Z '11).

Media
BUTLER, GEORGE T. (Ω '90) (l).
DAYTON, S. GREY (A '15).
MICHAELS, REV. WILLIAM H. (E '07).

Mercer
CAMPBELL, EDWIN W. (Ψ '23). 321 E. Market St.
WHIELDON, J. REED (Ψ '21). 139 N. Erie St.
WHITEMAN, SAMUEL D. (Ψ '22). 243 W. Butler St.

Middletown
BELT, A. DINSMORE (Ψ '94). 329 Pine St. (m e).

Mifflinburg
KLINGMAN, JOHN E. (E '22).

Milford
KENWORTHEY, CHARLES E. (A '22).

Millersburg
SPONG, RALPH B. (E '18) (m).

Milton
DAVIS, EDMUND (B '70) (l).

Minersville
KISTLER, DR. ROBERT B. (E '15).
KISTLER, DR. WALTER W. (E '15).
MAURER, JAMES M. (E '23).

Mohnton
ESHELMAN, WILLIAM L. (E '15) (m).

Monessen
DAWSON, ALVIN W. (Δ '20). 106 4th St.
FRYE, RALPH W. (Δ '15). 649 McKee Ave.
FRYE, WAYNE V. (Δ '15). 649 McKee Ave.
MOORE, LAWRENCE E. (Δ '18). 488 McKee Ave.
MOORE, SAMUEL S. (Δ '19). 547 Donner Ave.

Monongahela
CANNON, HARRY W. (Δ '04). First National Bank Bldg. (l).
WICKERHAM, FRANK E. (Δ '23). 4th St. Extension.

Montgomery
HULL, DR. ALEM P. (B '72).

Montrose
DAVIES, ELBERT L. (E '17).

Mount Carmel
REITZ, CHARLES H. (E '16). 234 W. 3rd St. (t).
SAMUEL, DR. EDMUND R. (E '10). 6 N. Hickory St.
SCHNADER, DR. AMOS B. (Z '00). 38 W. 3rd St.

Mount Joy
SCHOCK, ARTHUR P. (A P '16) (b).

Mt. Pleasant
BARNHART, REUBEN H. (Z '20).
FREED, HARRY W. (Δ '05).
ZIMMERMAN, CLARENCE E. (Z '97).

Moylan
PORTER, EDWARD A. G. (A '22).

Muncy
PETRIKIN, WILLIAM A. (Γ '76).

Munhall
MCCORMICK, DR. EARL V. (Δ '07). 721 9th Ave.
POST, JOHN R. (Δ '12). 411 12th Ave.

Narberth
NEFF, DR. JOSEPH S. (A '73).

Newberry
BAKER, REV. JAMES R. (Δ '86).

MOON, JOHN W. (E '09).

New Bloomfield

BERNHEISEL, GEORGE H. (A Δ '13).
BUTZ, JAMES L. (Z '09).

New Castle

CATLIN, E. YATES (E '19). 201 Boyles Ave. (e).
CLARK, SAMUEL L. (Δ '08). 88 Wallace Ave. (l).
MACNABB, LAKE S. (Δ '09). 138 Wallace Ave.

New Cumberland

LUDINGTON, DWIGHT M., JR. (Z '24).

New Florence

LUTHER, HARRY J. (Δ '09).

New Kensington

NAGEL, CONRAD F., JR. (A P '14). Aluminum Company of America (c).

Newport

DORWART, ALBERT L. (Ψ '16).

Newtown Square

SMEDLEY, SAMUEL L., JR. (Ψ '16).

Norristown

PEROT, THOMAS L., JR. (Ψ '15). Holly Tree Farm.
ROBERTS, JOHN W. (Ψ '19). 103 Jacoby St.

North Braddock

BARTILSON, THOMAS H. (Ψ '21). 700 Baldridge Ave.

North East

MCCREARY, HARRY D. (Δ '09) (c e).

North Wales

LEE, ALFRED, 3RD (A '12).

Oakmont

HAMILTON, DAVID B. (Δ '11). 391 Woodland Ave.

Oil City

BERRY, CHARLES D. (Δ '05). Chambers Bldg.
RAMAGE, SAMUEL Y. (Δ '06).

Orwin

EVANS, HARRY A. (E '18).

Parnassus

ALTER, ALONZO A. (Δ '87).

Paxtang

GOHO, RISHEILL M. (E '10).

Penllyn

COLLINS, FREDERIC, JR. (Ω '88) (m).

Pennsylvania Furnace

HOUSER, KARL M. (Z '15).

Perrysville

BIEN, ALANSON J. (Ψ '12) .

Philadelphia

ADDICKS, ALLEN D. (A M '21). 106 S. 36th St.
AERTSEN, GUILLIAEM (X '75). Midvale Steel Co. (m).
ALLEN, DR. FRANCIS O., JR. (A '00). 2216 Walnut St.
AUCHY, GEORGE (Γ '82). 6932 Tulip St., Tacony.
BACHE, DANIEL T. (A '22). 2102 Pine St.
BACHE, FRANKLIN (A '89). Land Title Bldg. (mi e).
BACHE, FRANKLIN, JR. (A '23). 2102 Pine St.
BAIRD, R. LOPER (A '71). 905 Walnut St. (l).
BALTZELL, E. DIGBY (A '08). 326 Walnut St. (i).
BARKER, WHARTON (A '66). Port Royal Ave., Roxborough (b).
BELL, DE BENNEVILLE (A '18). 229 S. 22nd St.
BERRY, FRANK A. (I '12). 1219 Real Estate Trust Bldg. (a).
BIDDLE, A. MERCER (A '87). Torresdale.
BIDDLE, EDWARD M. (E '05). Land Title Bldg. (l).
BISPHAM, SAMUEL, JR. (A '18). 2306 De Lancey Place.
BISSELL, E. PEROT (A '93). Otis Bldg. (a).
BLAND, GEORGE P. (Σ '72). 810 Harrison Bldg. (m).
BLOCKER, WALTER A. (I '15). 1211 Filbert St.
BOCKIUS, MORRIS R. (A '80). Land Title Bldg. (l).
BOWER, FRANK B. (A '92). 2815 Grays Ferry Road (m).
BOWER, GEORGE (A '15). 2815 Grays Ferry Road.
BOWER, HENRY (A '18). Torresdale.
BOYD, DR. GEORGE M. (A '82). 1909 Spruce St.
BOYD, GEORGE, 3RD (A '14). 1909 Spruce St. (m e).
BRENNEMAN, FOSTER E. (E '14). 2837 N. Bambrey St.
BRINTON, JASPER Y. (A '98). 124 S. 19th St. (l).
BRINTON, DR. WARD (A '93). 1423 Spruce St.
BROCK, HENRY G. (A '10). 1612 Walnut St.
BUCHER, FRANCIS E. (Z '81). 4230 Pine St. (l).
BUCHER, RALPH S. (Ψ '22). 3008 Girard Ave.
BURNS, CHARLES M. (A '59). 212 S. 15th St. (a).
CAMM, CHARLES M. (B '72). 106 Gowen Ave., Mt. Airy (m).
CARDEZA, JAMES W. (A '75). 6346 Woodbine Ave., Overbrook
CAROE, OSCAR E. (A '19). 3539 Locust St.
CARPENTER, JOSEPH R. (A '92). 517 Chestnut St. (b).
CARTER, REV. HAROLD ST. C. (E '18). 1413 S. 50th St.
CASTLE, JAMES M., JR. (A '23). 8820 Germantown Ave.
CHASE, S. PARKER (Ψ '14). 526 W. Hortter St., Mt. Airy.
CHEW, DAVID S. B. (A '86). Commercial Trust Bldg.
CLARK, CHARLES F. (A '10). 2215 Spruce St.
CLARK, EDWARD L. (A '08). 27th & Brown Strs. (e e).

CLARK, RICHARD G. (H '21). 5112 Walton Ave.
COATES, M. VERNON (A '03). 321 S. 22nd St. (l).
COOKE, JAY, 3RD (A '93). Chestnut Hill (b).
COOPER, SAMUEL I. (A '21). 4109 Walnut St.
COX, WALTER (A '77). 2029 Sansom St. (m).
COZENS, ERNEST B. (A '11). 633 W. Sedgwick St.
CRAMPTON, DR. GEORGE S. (A '98). 1700 Walnut St.
CRAVER, DR. LESLIE M. (E '06). 1701 W. Erie Ave.
CRAWFORD, HENRIQUES (A '14). 1327 Spruce St.
CRAWFORD, JOSEPH URY (A '62). Fox Chase (c e).
CRENSHAW, EDMUND A., JR. (A '77). 6616 Emlen St.
CURTIN, WILLIAM W. (Σ '72). 4th and Walnut Sts. (i).
DA COSTA, CHARLES F. (A '95). Bullitt Bldg. (l).
DALE, ROBERT W. (A '19). Chestnut Hill.
DAY, KENNETH M. (A '22). Allen Lane, Mt. Airy.
DEXTER, C. JOSEPH (A 1'8). 5831 Drexel Road, Overbrook.
DISSTON, JACOB S. (A '83). Chestnut Hill (m).
DUANE, RUSSELL (A '91). 2028 DeLancey Place (l).
DU PONT, FRANCIS I. (A '94). 1730 Spruce St. (m).
DU PONT, HUBERT I. (A 23). 1730 Spruce St.
EARNSHAW, FREDERIC S. (A '06). 4816 Springfield Ave.
ECKARD, REV. DR. LEIGHTON W. (Γ '66). 4528 Pine St.
EDWARDS, W. NEILSON (A 09). 2117 Locust St. (br).
EVANS, JOHN K. (Z '11). 136 S. 46th St.
FARNUM, EDWARD S. W., JR. (A 23). 101 W. Gravers Lane, Chestnut Hill.
FERGUSON, JOSEPH (A '18). West Mermaid Lane, Chestnut Hill.
FOSTER, WILLIAM H. (Ψ '10). 209 N. Water St.
FREEMAN, MORRIS DE C. (A '18). 2034 Chestnut St.
FRICKE, DR. ALBERT T., JR. (A Δ '17). Medical Arts Bldg.
FRIES, WALDEMAR H. (A P '11). American Agricultural Chemical Co., Drexel Bldg.
FUNSTON, JAMES G. (Ψ '10). 240 S. 45th St. (m e).
GATES, THOMAS S. (Ω '93). Drexel and Co., 5th & Chestnut Strs. (b).
GEST, HON. JOHN MARSHALL (A '79). 425 City Hall (j).
GEST, SYDNEY G. (A '19). 5620 City Ave., Overbrook.
GEST, WILLIAM P. (A '80). 327 Chestnut St. (b).
GLENDINNING, HENRY P. (A '19). Chestnut Hill.
GOWEN, FRANCIS I. (A '75). Broad St. Station (l).
GORDON, JAMES T. (Ψ '12). Commercial Trust Bldg. (c e).
GRAHAM, JOHN, JR. (A '11). 32 Summit St., Chestnut Hill.
GRAHAM, THOMAS (A '13). 108 S. 4th St.
GRIFFITH, HOYT S. (A M '23). Stenton and Evergreen Aves., Chestnut Hill.
GRIFFITH, WILLIAM O. (A '90). Stenton and Evergreen Aves., Chestnut Hill.
HACKETT, ANDREW S. (Ψ '98). 2157 E. Cumberland St. (c e).
HAMILL, JOHN L. (Γ '75). 4512 Chestnut St.
HARTE, DR. RICHARD H. (A '78). 1503 Spruce St.
HATHAWAY, EDWIN C., JR. (H '19). P. O. Box 793.
HAYMAN, JOSEPH M., JR. (A '21). 6846 Stenton Ave.
HEMPHILL, J. MICKLE (A '12). Lafayette Bldg. (l).
HENRY, DR. J. NORMAN (A '93). 1906 Spruce St.
HEWSON, DR. ADDINELL (A '76). 2120 Spruce St.
HEWSON, DR. WILLIAM (A '06). 6300 Overbrook Ave.
HINDMAN, WALTER G. (P '12). Crew Levick Company. 111 N. Broad St. (m e).
HIRST, DR. BARTON C. (A '82). 1821 Spruce St.
HIRST, BARTON., C. JR. (A '13). 1821 Spruce St. (r).
HIRST, DR. JOHN C. (A '15). 124 S. 22d St.
HODGE, REV. DR. G. WOOLSEY. (A '65). The Gladstone.
JENCKES, EDWIN K. (A M '10). 224 S. 3d St. (c c).
JOHNSON, W. KEATING (A '09). 326 Spring Field Ave, Chestnut Hill.
JUDSON, OLIVER B. (A '93). Cheltenham Road, Chestnut Hill.
JUSTI, CHARLES M. (A '22). 3311 Pometon Ave.
KANE, FRANCIS FISHER (A '88). 1024 Clinton St. (l).
KEENE, GEORGE FREDERICK (B '66). Widener Bldg. (l).
KINGSTON, HENRY H. (A '73). 1321 Spruce St.
KNEASS, GEORGE B. (A '18). 418 S. 15th St.
KREMER, JOHN, JR. (A '22). 6392 Overbrook Ave.
KRUSEN, EDWARD M. (A A '18). 1711 Wallace St.
LEE, ALFRED (A '17). West Upsal St. (l).
LEWIS, DAVID JR. (A '93). 240 S. 4th St. (i).
LEWIS, EDWIN C. (A '81). 2127 Spruce St.
LEWIS, SAUNDERS, JR. (A '79). 240 S. 21st St.
LEWIS, WILLIAM DRAPER (Ω '88). "Awbury," Germantown. (l).
LIPPINCOTT, GEORGE (A '95). 20 North Delaware Ave.
LIPPINCOTT, WILLIAM A., 3d. (A '22). 2036 Upland Way, Overbrook.
LONGACRE, J. BARTON (A '88). 2303 De Lancey Place. (i).
LUDY, DR. JOHN B. (Z '02). University Club.

LUKENS, WILLIAM W. (A '92). Widener Bldg. (m).
LUSHER, LELAND C. (A Γ '16). 1013 S. 48th St.
MCCALL, GEORGE A. (A '09). 1106 Spruce St.
MCCALL, RICHARD C. (A '10). 2310 Pine St. (m e).
MCCALL, R. KEMBLE (A '94). 3941 Chestnut St. (i).
MCCOMAS, DONALD E. (A '23). 736 Church Lane, Germantown.
MCKEEHAN, CHARLES L. (A '97). Morris Building. (l).
MCWILLIAMS, JAMES B. (Ψ '07). 23d and Westmoreland Sts.
MCWILLIAMS, REV. SAMUEL (E '98). 3526 N. 18th St.
MACEWAN, GEORGE F. (A '23). 6334 Woodbine Ave.
MACFAYDEN, ROBERT B. (A Λ '16). N. W. Ayer Co., 300 Chestnut St.
MARIS, ARTHUR M. (A '10). The Gladstone, 11th & Pine Sts.
MERRICK, J. HARTLEY (A '90). Roxborough.
MERRICK, JR., JOHN VAUGHAN (A '84). Roxborough.
MERRICK, RODNEY K. (A '09). 5219 Wayne Ave. (m).
MERRICK, SAMUEL V. (A '77). 5219 Wayne Ave.
MITCHELL, DR. J. NICHOLAS (A '66). The Lincoln.
MONTGOMERY, WILLIAM W. JR. (A '98). Morris Building. (l).
MORGAN, RANDAL (A '73). N. W. cor. Broad and Arch St. (l).
MORRIS, C. CHRISTOPHER (A '04). 30th & Locust Sts.
MORRIS, EDWARD H. (A '17). 128 S. 18th St.
MORRIS, EFFINGHAM BUCKLEY (A '75). N. W. cor. Broad and Chestnut Sts. (b).
MORRIS, DR. ELLISTON J. (A 83). 128 S. 18th St.
MORRIS, JR., ELLISTON J. (A '14). 128 S. 18th St. (b).
MORRIS, P. HOLLINGSWORTH (Ω '87). 37th and Reed Sts. (m).
MORRIS, JR., FREDERICK W. (Ω '88). 30th and Locust Sts. (m).
MORRIS, SAMUEL W. (A '94). Norwood and Sunset Avenues, Chestnut Hill. (b).
MUIR, JOHN W. (A '92). 126 Highland Ave, Chestnut Hill. (m).
MYRICK, J. H. FULLILOVE (A N '12). 414 S. Broad St. (e e).
NEILSON, FREDERICK B. (A '90). 325 S. 12th St.
NEVIN, ALBIN M. (Z '76). 331 Walnut St. (i).
NORRIS, DR. GEORGE W. (A '95). 1820 S. Rittenhouse Sq.
NORRIS, WILLIAM F. (A '01). Franklin Building. (l).
NUMBERS, WALTER B. (E '14). 4318 Germantown Ave. (t).
ODELL, REV. DANIEL I. (X '74). 2112 N. 12th St.
PACKARD, GEORGE R. (A '93). 434 Walnut St. (i).
PALEN, DR. GILBERT J. (Ω '92). 2102 Chestnut St.
PARK, JR., JOHN F. (Ψ '15). 121 S. 51st St.
PAUL, FRANK W. (A '14). 315 Walnut St. (i).
PIERCE, HAROLD (A '76). 222 Drexel Building. (i).
PEROT, ROBESON L. (A '93). 5333 Germantown Ave. (a).
PETERS, SAMUEL M. F. (A '07). 1101 Spruce St.
PETERSON, CHARLES M. (A '18). Lafayette Building.
PHILLER, RICHARD M. (A '08). 133 S. 4th St. (b).
POULTNEY, E. CURZON (A '03). 410 Chestnut St. (b).
QUIGLEY, WILLIAM A. (A '18). 3539 Locust St.
RANDOLPH, WILLIAM K. (Σ '78). 6933 Paschall Ave.
REATH, B. BRANNAN 2d (A '14). 326 Walnut St. (i).
REATH, THEODORE (A '22). 1538 Pine St.
REATH, THEODORE W. (A '87). Commercial Trust Building. (l).
REATH, THOMAS (A '79). Commercial Trust Building. (l).
REATH, THOMAS, JR. (A '12). 8015 Navahoe St. (l).
REEVES, FRANCIS B., JR. (A '93). Abbottsford Ave, Germantown.
RITER, FARNK M. (A '78). 1108 South 46th St. (l).
ROBERTS, G. BRINTON (Ω '88). Liberty Bldg. (c c).
ROBISON, HAROLD K. (Z '14). 232 Walnut St. (i).
ROSENGARTEN, GEORGE D. (A '90). Box 1625. (m).
ROSENGARTEN, J. CLIFFORD (A '94). 1905 Walnut St.
ROSENGARTEN, SAMUEL R. (A '97). 1905 Walnut St. (l).
SANDERS,. RICHARD H. (A '71). Drexel Building.
SANDERSON, EARL J. (A Π '16). 804 N. Broad St.
SARTORI, FRANK A., JR. (A '11). 6730 Emlen St.
SCOTT, DR. JOHN P. (A '19). Presbyterian Hospital.
SEAL, HAL K. (A Z '14). 435 Walnut St. (i).
SHARPLESS, T. WILSON (A '80). 8 E. Chestnut Ave, Chestnut Hill.
SHENTON, CLARENCE G. (E '10). 5600 Crowson St., Germantown. (l).
SHEPPARD, GLENDON F. (E '21). 227 W. Rockland St.
SHOEMAKER, BENJAMIN H., 2d. (A '94). 523 Church Lane, Germantown.
SIBLEY, EDWARD A. (A '22). 811 Westview Ave., Germantown.
SINKLER, CHARLES (A '93). Commercial Trust Building. (l).
SINKLER, DR. FRANCIS W. (A '97). 1606 Walnut St.
SINKLER, JOHN P. B. (A '98). Otis Building. (a).
SINKLER, S. DEAS (A '99). Bullitt Bldg. (b).
SKEATH, REV. WILLIAM C. (E '05). 7005 Woodland Ave.
SMITH, ALBERT H. (A '89). 326 Walnut St. (i).

Smith, Harrison (A '83). 401 S. 41st St.
Smith, Haseltine (A '95). 326 Walnut St. (i).
Smith, Henry P. (A '91). 121 Chestnut St.
Smith, T. Kilby (A '94). Witherspoon Building. (l).
Smith, Walter George (A '73). Witherspoon Building. (l).
Snyder, John E. (Ψ '95). 1847 N. 6th St. (c e).
Snyder, William Henry (A '96). Lafayette Building. (l).
Soutter, Charles H. (A Π '16). Sears Roebuck and Co.
Spahr, Boyd Lee (E '00). 1242 Land Title Building. (l).
Spahr, Murray H., Jr. (E '12). 1005 Morris Building. (l).
Starr, James (A '91). 14 N. 5th St.
Sterling, Robert B. (A '84). 1526 Pine St.
Stewardson, Emlyn L. (A '84). 316 Walnut St. (a).
Stewart, William M., Jr. (A '79). 1242 Land Title Building. (l).
Stiles, Rev. George F. (E '98). 3180 Edgemont St.
Stone, James K. (Ψ '17). 72 De Long Bldg.
Stork, Theophilus B. (A '73). 600 Church Lane, Germantown. (l).
Strawbridge, Francis R. (A '98). School Lane, Germantown.
Stryker, Dr. Samuel S. (B '63). 3833 Walnut St.
Stuart, Jr., George H. (A '69). 923 Clinton St.
Swenk, Thomas (B '70). 2305 Cherry St.
Taylor, Edmund C. (A '89). 1216 Walnut St.
Thomas, Rev. Frederick C. (E '95). 2500 S. 19th St.
Thomas, George C., Jr. (A '94). 206 S. 7th St.
Thorington, Richard W. (A '22). 2031 Chestnut St.
Trotter, Edward H. (B '79). 18th St. and Washington Ave. (m).
Turner, Dr. Charles Root (A '95). 3930 Locust St.
Van Orsdale, Allen A. (A N '13). 1335 Pine St.
Van Pelt, Dr. William T. (A '85). Widener Building.
Wadsworth, Rev. Charles (A '80). 5854 Overbrook Ave.
Wagner, Paul C. (Z '13). 321 Chestnut St. (l).
Walker, James N. (Γ '65). 858 N. 23d St. (t).
Walker, Dr. Holmes (Ψ '95). 5429 Lansdowne Ave.
Walsh, Stevenson H. (A '79). 203 Walnut Place. (i).
West, W. Nelson L. (Ω '92). Stock Exchange Bldg. (l).
Wetherill, Brinton (A '92). 1723 Pine St.
Wetherill, J. Lawrence (A '96). 1211 Chestnut St.
Wharton, Charles (A '13). 1725 Spruce St. (m e).
Wharton, Henry R. (A '17). 1725 Spruce St. (m e).
Wharton, James B. (A '18). 1725 Spruce St.
Winsor, James D., Jr. (A '97). 424 Chestnut St. (b).
Woehling, Herbert L. (A M '12). 6204 Carpenter St.
Wood, Charles R. (Ω '88). 400 Chestnut St.
Wood, Edward F. R. (A '12). 136 S. 4th St.
Wood, R. Francis, Jr. (A '06). 326 Walnut St. (i).
Wray, John E. (Ψ '10). 807 Franklin Trust Bldg. (e e).
Wright, 3d, Edward N. (A '12). 507 W. Chelten Ave.
Wyeth, Walter H. (P '11). 806 Wynnewood Road.
Young, Charles M. (A Z '06). 321 S. 22d St. (b).

Fittsburgh

Aiken, Edward M. (Ψ '21). Century Bldg.
Arthur, Theodore J. (A Γ '04). 2957 Glenmore Ave.
Ashford, Thomas F. 3d (Δ '16). Duquesne Way and 6th St. (c c).
Aufhammer, Dr. Charles H. (Ψ '06). 1104 De Victor Place.
Barnes, Spencer L. (A N '07). Armstrong Cork Co.
Bazard, Walter S. (Δ '16). 7233 Monticello St., E. E.
Best, Frank P. (A Γ '11). 825 Rossmon Ave.
Billington, Henry E. (Ψ '09). 506 Maryland Ave. (me).
Blank, Harry E. (Δ '97). 1314 Rutherford Ave., Beechview. (l).
Bonitz, Walter A. (A '94). Empire Bldg.
Brainerd, Robert N. (Ψ '22). 4315 Schenley Farms Terrace.
Brinker, Fred C. (Δ '14). 7700 Waverly St., E. E.
Blakeley, William J. (A P '10). Oliver Bldg. (l).
Camp, George L. (H '01). Oliver Bldg. (m).
Carlin, Thomas H. (Ψ '12). 135 S. Bryant St. (m e).
Carter, Howard H. (Δ '03). 309 Iroquois Apts.
Challinor, Dr. George O. (Δ '97). 407 Vanadium Bldg.
Challinor, Dr. Samuel B. (Δ '95). 1542 Beechview Ave.
Cole, Henry E. (A Δ '02). 6100 Stanton Ave. (e e).
Cole, Otis O. (A Γ '08). 634 Summerlea St. (c e).
Cosgrove, James J. (A P '09). 412 Iroquois Apts. (l).
Cosgrove, William H. (A P '15). 412 Iroquois Apts. (m e).
Crawford, George N., Jr. (A E 06). 5835 Morrowfield Ave. (m e).
Dearth, Dr. Walter A. (Δ '03). 7048 Jenkins Arcade.
Deike, George H. (Ψ '03). Chamber of Commerce Bldg.
Diehl, Herman D. (Z '14). Park Bldg. (i).

ESTER, JOHN R. (Δ '07). Frick Bldg. (l).
GABLER, HARRY A. (A Γ '05). 6025 Hoeveler St.
GIBBES, EDWARD H. (A N '14). 609 Chamber of Commerce Bldg.
GRAY, HENRY S. (Δ '20). 1415 Alton St.
HAGMAIER, GEORGE J. (Δ '04). 712 E. North Ave., N. S.
HAMILTON, GEORGE M. (Δ 13). St. Nicholas Bldg. (l).
HARRIS, BURTT (Ψ '22). 1121 N. Euclid Ave.
HARVEY, WALTER W. (Δ '12). 236 Semple St.
HAYS, FRED N. (Ψ '14). 5606 Ellsworth Ave. (mi e).
HAYS, GEORGE A., JR. (Ψ '22). 5516 Howe St.
HAYS, JOHN L. (Δ '01). 424 6th Ave. (l).
HERON, HAROLD E. (Ψ '21). 5720 Darlington Road.
HICKMAN, JOHN A. (Δ '21). 40 Academy Ave. South Hills.
HOGSETT, DR. SMITH F. (Δ '05). Jenkens Arcade.
HOLY, GEORGE H. F. (A Γ '99). 7918 Hamilton Ave. (m e).
HUGHES, EDWARD (A Γ '21). 1637 Suburban Ave.
HUMBIRD, JAMES S. (Δ '73). 6210 Howe St.
HUTCHINSON, HARRY L. (Δ '91). 6205 Alder St.
IRWIN THOMAS F. (Δ '80). *Pittsburgh Post.*
JAMES, EDGAR T. (Ψ '14). 5861 Burchfield Ave.
JAMES, THOMAS C. (Ψ '12). 5443 Baywood St.
JOHNSON, WILLIAM M. (Δ '01). 3000 Clermont Ave.
JONES, JAMES W. (Δ '18). 136 Orchard St. Knoxville.
JOYCE, EDWARD P. (A Γ '23). 2600 Broadway, Dormont.
KELLER, PIUS P., JR. (A P '13). 159 S. Fairmount St.
KELLY, WALTER H. (H '11). 4206 Grant Blvd. (l).
KERR, WILLIAM G. (Ψ '13). 339 S. Pacific Ave. (m e).
KING, SPENCER C. (Ψ '12). 622 Worth St. (c).
KINCAID, ALBERT E., JR. (Ψ '20). 5607 Fair Oaks St.
KINCAID, SAMUEL C. (Ψ '13). 5607 Fair Oaks St.
LEETY, HARRY E. (Ψ '03). 6320 Phillips Ave.
LE MOYNE, FRANCIS J. (Δ '84). 1141 Oliver Building. (m).
LERCH, DR. DONALD G. (Z '00). 3616 California Ave., N. S.
LINKER, HAROLD W. (Ψ '11). 1245 Denniston Ave.
LOVELL, CARLETON W. (A M '15). Room 601, 1013 Penn Ave. (c e).
LUTHER, DR. JOHN M. (Δ '03). 742 N. Negley Ave.
LYLE, WILFRED C. (Δ '02). County Engineer's Office.
MCKIDBEN, EUGENE F. (Ψ '13). 217 Millvale Ave.
NESTOR, CHARLES W. (A Γ '11). 354 S. Highland St.
PATTERSON, STEPHEN E. (Δ '20). 915 Liberty Ave.
PHILLIPS, JOSEPH H. (Δ '86). 627 Liberty Ave. (m).
PITCAIRN, EDWARD A. (Ψ '09). 2d. Nat. Bank Bldg.
REW, MORSE W. (A M '09). Fulton Bldg. (c e).
SCHUYLER, FRANK S. (Ψ '07). Allis Chalmers Co., Park Bldg.
SCHWARTZ, JOHN L. (Ω '89). P. O. Box 594.
SELDEN, CLIFFORD G. (Δ '12). 6901 Thomas Blvd. (c).
SINGLEY, DR. JOHN D. (Δ '92). 812 N. Highland Ave.
SMITH, ARTHUR C. (Δ '02). 5900 Hampton St. (l).
SNYDER, GEORGE B. (Ψ '95). 7824 Kelly St. (t).
SPINDLER, ALVIN C. (Δ '86). Columbia Bank Bldg. (l).
SPINDLER, GEORGE A. (Δ '83). 206 Kennedy Ave., N. S. (t).
SPINDLER, WILLIAM R. (Δ '17). 206 Kennedy Ave., N. S.
SPRECHER, CLAY (Ψ '98). Oliver Bldg. (m e).
STEIGERWALD, ROBERT W. (Ψ '08). 431 Rosedale St. (m e).
STEVENS, THOMAS W. (A E '01). 5542 Pocussett St.
STEVENSON, ALAN C. (Ψ '98). 5558 Aylesboro Ave.
STEVENSON, EDWIN L. (Ψ '95). 305 S. Lang Ave.
STEVENSON, KENNETH S. (Ψ '09). 7034 Thomas Blvd. (m).
STEVENSON, PAUL V. (Ψ '03). Westinghouse Bldg. (m e).
STEVENSON, WILLIAM D. (Ψ '98). 7026 Thomas Blvd.
STEWART, THOMAS A. (Δ '80). 1101 Berger Bldg. (r).
STILLWAGEN, DR. CHARLES A. (Δ '91). 6314 Darlington Road.
SUTTON, JOHN A. (Γ '74). Oliver Bldg. (m).
TAYLOR, CHARLES L. (Σ '76). Oliver Bldg. (m).
TURNBULL, CURTIS H. (A P '21). 835 Western Ave.
TURNBULL, THOMAS, 3RD (A P '18). 835 Western Ave.
WAKEFIELD, GEORGE A. (A Δ '10). 627 Oliver Bldg.
WALKER, JAMES B. (Ψ '90). 8 Wood St. (m).
WALKER, STEPHEN P. (A E '14). 1226 Oliver Bldg. (c e).
WHERRY, WALKER H. (Δ '15). 7100 Upland St., E. E.
WHITE, CHARLES S. (A Γ '11). 1424 Severn St.
WICKEHSHAM, ADAM G. (A E '08). 5872 Burchfield Ave (a).
WILSON, ALEXANDER B. (A O '09). 17 W. Montgomery Ave., N. S.
WRAY, WILLIAM (Ψ '07). 1209 Park Bldg. (m).

Pleasant Unity

BARNHART, DAVID C. (Z '22).

Point Marion
CONN, CECIL R. (Δ '23).
CONN, JACOB K. (Δ '23).

Portage
BUZZARD, DR. JOSIAH F. (Z '10). 812 Main St.

Pottstown
EVANS, DANIEL L. (Z '02). 713 King St. (l).
HANLEY, DR. PAUL D. (Z '09). 410 High St.
HOLSTON, HENRY K. (Z '16). 116 King St.
RAMBO, HAROLD S. (Z '17). 100 Hanover St.
VAUGHAN, ANDREW E., JR. (A M '23). 1154 High St.

Punxsutawney
GLENN, WILLIAM C. (Ψ '22).

Radnor
KANE, JOHN KENT (A '97) (l).
MONTGOMERY, ROGER (A '17).

Rainsburg
JAMES, J. DOUGLAS (Z '84).

Reading
BOWMAN, DR. PAUL N. (Z '09). 200 S. 6th St.
DELONG, DR. CLARENCE S. (Z '09). 141 N. 5th St.
FOX, DR. OSCAR E. (Z '02). 232 N. 5th St.
FRANTZ, WILBUR M. (Z '07). 1645 Perkiomen Ave.
LEINBACH, ARTHUR M. (A P '23). 136 Clymer St.
LEINBACH, HAROLD M. (A P '21). 136 Clymer St.
LEINBACH, MARK K. (Z '23). 205 W. Oley St.
LEINBACH, PAUL B. (Z '17). 10 N. 11th St.
LEINBACH, RAYMOND B. (Z '13). 10 N. 11th St. (c).
LEINBACH, RUSSELL D. (Z '24). 132 W. Windsor St.
LEINBACH, THEODORE M. (Z '18). 136 Clymer St.
LEINBACH, REV. THOMAS H. (Z '91). 136 Clymer St.
LEINBACH, WAYNE K. (Z '05). 624 Washington St. (r).
MILLER, ALBERT R. (A P '23). 10th and Penn Strs.
MOYER, REV. JOHN F. (Z '85). 611 Washington St.
NOLDE, HANS W. (Z '18). 928 N. 14th St. (m).
RIESER, JACOB L. (Z '06). 616 Washington St. (r).
RIESER, JOHN A. (Z '15). 1339 Mineral Spring Road (l).
ROTHERMEL, LEONARD K. (Z '22). 114 N. 9th St.
SEYFERT, SAMUEL R. (A '75). 40 S. 5th St. (m).
THOMAS, LEON E. (Ψ '98). 325 Windsor St. (m).

Reedsville
RICE, CHARLES A. (Ψ '98).

Riegelsville
SHEPLEY, REV. JAMES R. (Z '12).

Rockledge
ARGO, REV. FORDYCE H. (A '93). 205 Huntingdon Pike.

Rupert
ADAMS, FRANK R. (E '18).

St. Davids
JUSTICE, GEORGE L. (A '95) (l).
MILLER, PHILIPPUS W. (A '82) (l).
ROSENGARTEN, ADOLPH G. (A '92) (m).
WRIGHT, WILLIAM T. (Ω '87).

St. Thomas
GILLAN, C. FRANK (Z '08).

Saxton
SKILLINGTON, REV. JOHN W. (E '08).

Scranton
COLCORD, DR. A. JACKSON (E '09). 812 Mulberry St.
MUSSER, BOYD A. (Ψ '94). 821 Vine St. (m).
MUSSER, DANIEL B. (Ψ '23). 821 Vine St.
SMOLEY, EUGENE R. (A M '19). 711 Monroe Ave. (ch e).
WALKER, JONAS M. (Ψ '90). Brooks Bldg. (l).

Scottdale
HUTTLE, HERMAN O. (Ψ '19). 900 Loucks Ave.
KING, BENJAMIN F. (A Γ '13). 115 Market St. (t).
LOUCKS, ROYDEN K. (Δ 03).

Selinsgrove
PHILLIPS, EDWARD A. (A Δ '17).

Sewickley
GOLDEN, WILLIAM N. (Ψ '03). Elmhurst Inn.
LYON, WALTER, JR. (A O '09). 827 Bank St.
MULLAN, WILLIAM B. (Ψ '20). 705 Centennial Ave.

Shamokin
BEALOR, HENRY M. (E '16). 53 S. Diamond St.
WEIDENHAFER, JOHN D. (E '18). 14 N. 6th St. (c).

Shamrock
PHILLER, GEORGE, JR. (A '05).

Shippensburg
GERHART, REV. ROBERT L. (Z '68).
HENRY, G. HAROLD (E '16) (i).
MURRAY, LINDLEY R. (E '17).

Skippack
DAMBLY, A. ERNEST (Ψ '18).
DAMBLY, HAROLD A. (Ψ '21).

Slippery Rock
BARD, HUGH A. (Δ '17).

Snow Shoe
HARRIS, DR. EDWARD H. (Ψ '95).

South Brownsville
MOORE, CHARLES L. (A Γ '03) (c e).

South Gibson

Davis, Fred W. (E '22).

State College

Bezdek, Hugo (A II '06).
Chandler, Grover C. (Z '07) (t).
Foster, Robert McC. (Ψ '82).
Foster, Thompson B. (Ψ '20).

Strafford

Smith, Lawrence M. C. (A '23).
Smith, Ludlow O. (A '20).

Sunbury

Bucher, John B. (Z '83) (i).
Ellenberger, Ira C M. (Ψ '90). (t).
Moorhead, Calvin H. (Ψ '08).

Tarentum

Esler, James W. (Δ '16).
Hemphill, J. Stephen (Δ '23).
Lantz, John A. (Δ '10).
Leydic, Kenneth L. (Δ '16).

Taylorstown

Crothers, Charles E. (Ψ '00).

Torrance

Gray, Elmer J. (E '19).

Towanda

Pratt, Russell B. (A P '14).

Tunkhannock

Keeler, Asa S. (Γ '80) (l).
Miller, H. Lloyd (E '22).

Tyrone

Beard, Rev. John E. (E '01). 1818 Columbia Ave.
Crawford, Virgil L. (Ψ '15). 1053 Logan Ave.
Kessler, George W. (E '93). 310 W. 15th St.
Tyson. Edwin L. (Ψ '11). 1044 Cameron Ave.

Union City

Treat, Leverett H. (A O '22).

Uniontown

Beall, Louis E. (Δ '68).
Boyle, John (Γ '82) (l).
Core, John C. (Δ '13). 37 N. Mt. Vernon Ave. (b).
Dawson, John B. (Δ '15). 18 N. Gallatin Ave.
Hackney, Jacob S., Jr. (Δ '19). 36 Church St.
Henderson, William W. (Δ '10). 131 E. Fayette St. (c e).
Hogsett, John F., Jr. (Δ '16). 264 W. Main St.
Hunt, Benjamin L. (Δ '13). 45 E. Main St. (l).
Kennedy, Harold de S. (Δ '07).
Kennedy, Ralph C. (Δ '09) (i).
Kennedy, O'Neil (Δ '05). News Standard Bldg. (e).
Palmer, John H. (Δ '10). 165 Beeson Ave.
Robinson, Col. Henry E. (Δ '69). 28 Charles St.

Villa Nova

Bodine, Samuel T. (A '73) (m).
Bodine, William W. (A '14) (l).
Ewing, Maskell, Jr. (A '06) (l).
Geyelin, Emile C. (A '17).
Geyelin, H. Laussat (A '77) (l).
Geyelin. Henry L., Jr. (A '18).

Warren

Sonne, Stuart L. (A O '19). 1212 Penn Ave., W.

Washington

Allison, John B. (Δ '97). 101 S. Wade Ave.
Allison, Ralph M. (Δ '99). 101 S. Wade Ave. (l).
Baum, G. Lockhart (A M '19). 288 E. Wheeling St.
Baum, Granville C. (Δ '21). 288 E. Wheeling St.
Bell, Walter Ross (Δ '19). 130 East Prospect Ave.
Braden, Alfred G., Jr. (Δ '13). 271 Locust Ave. (l).
Burchinal, Warren S. (Δ '14). 301 E. Wheeling St. (l).
Chamberlain, Olin V. (Δ '09). 603 N. Main St. (m).
Criswell, Arthur S. L. (Δ '18). 266 Locust Ave.
Drury, Joseph E. (Δ '22). 15 Katherine Ave.
Hall, Sanders M. (Δ '97). R. D. 1.
Hayes, George W. (Δ '19). 405 E. Maiden St.
Henry, George M. (Δ '23). 15 W. Beau St.
Kelly, Dr. George M. (Δ '74).
Kier, Clyde S. (Δ '22). 804 Allison Ave.
Linn, Andrew M. (Δ '84) (l).
McCarrell, Robert L. (Δ '00). Washington Trust Co. (b).
Martin, George W. (Δ '19). 384 E. Maiden St.
Moninger, Russell Z. (Δ '22). 600 E. Maiden St.
Murray, William H. (Δ '87).
Patterson, Dr. Guy E. (Δ '99). 205 N. Main St.
Plummer, Rev. William F. (Δ '86).
Rankin, Walter C. (Δ '21).
Reed, Alexander (Δ '71). 123 E. Maiden St.
Ritchie, William B. (Δ '90). 106 S. Main St.
Temple, Hon. Henry W. (Δ '83). 400 Locust Ave.
Thompson, Dr. Albert E. (Δ '95). Washington Trust Bldg.
Ward, Charles W. (Δ '11). 438 E. Beau St.
Ward, Howard F., Jr. (Δ '20). 438 E. Beau St.
Ward, Lee K. (Δ '05). 670 E. Maiden St.
Warne, Boyd E. (Δ '90). 80 S. Main St. (l).
Warrick, George R. (Δ '23). 405 E. Chestnut St.
Wilson, Dr. George E. (Δ '11). 396 N. Main St.
Wilson, Rev. Maurice E. (Δ '76). Hillsview Sanatarium.
Wilson, Dr. Thomas D. M. (Δ '73).
Wylie, Garvin R. (Δ '13). R. F. D.

Waverly

Mackey, Dr. Roger D. (H '18).

Wayne

ALEXANDER, CHARLES E. (A '22). 418 Chestnut Lane.
ELMER, DR. ROBERT P. (A '02).
RUSHTON, REV. EDWARD W. (E '04).
WALSH, JOHN G. (Ψ '93).
WOOD, CHARLES S. (A '01) (m).

Waynesburg

RINEHART, JAMES B. F., JR. (Δ '23).

Wellsville

HOOVER, WALTER W. (E '00).

West Chester

ALLINSON, E. PAGE (Ψ '13).
FOULKE, GEORGE R., JR. (A '11).
FOULKE, WILLING B. (A '20).
HOOPES, WILMER. W. (A '92).
WINDLE, W. BUTLER (A '10) (l).

West Fairview

MARTIN, THOMPSON S. (E '12) (l).

West Newton

MCCUNE, JOHN G. (Δ '06).
ROBINSON, DR. JOHN Q., JR. (Δ '90).

Whitford

THOMAS, GEORGE, 3RD (Ω '91) (m).

Wiconisco

KEEN, JOHN A. M. (E '20).
MINNICH, ROBERT E. (E '19). (t).

Wilkes-Barre

BELL, FEARON B. (E '10). 237 S. Franklin St.
BELL, VINCENT G. (E '18). 110 N. Franklin St.
HARDING, HENRY M. (A '84). 33 W. South St. (m).
HELLER, E. FOSTER (E '04). Coal Exchange Bldg. (l).
MARTIN, FREDERICK L. (A Δ '01). 337 N. Main St. (e e).
SUPER, JOHN H., JR. (E '09). 29 Charles St. (t).

Wilkinsburg

BOWMAN, ROBERT R. (Δ '76). 519 Mifflin Ave.
CARTER, WARREN A. (A Δ '09). 735 Wallace Ave. (c).
DONALDSON, ROBERT R. (A Ξ '17). 508 McNair Ave.
EGE, EDWARD F. (Ψ '21). 811 Ross Ave.
EUWER, HERBERT D. (Ψ '22). 502 Peebles St.
EUWER, DR. JOHN H. (Ψ '18). 831 Rebecca Ave.
EUWER, LAWRENCE C. (Ψ '18). 502 Peebles St. (c).
FLINT, STANLEY H. (A P '09). 101 Mifflin Ave.
HARVEY, DEAN (A E '00). 825 Rebecca Ave. (e e).
JIMESON, WILBUR C. (Ψ '16). 821 North Ave.
KUHN, JAMES C. (Ψ '10). 428 Penn Ave.
KUHN, WILLIAM S. (Ψ '06). 820 Wood St.
LEECH, ROBERT W. (Δ '12). 1310 Pitt St. (e e).
MESSNER, LAWRENCE D. (Ψ '11). 712 North Ave.
ROBINSON, SAMUEL G. (Δ '87).
TODD, KIRKLAND W. (A P '18). 613 Whitney Ave. (b).
WILSON, ALBERT J. (Ψ '15). 1105 Walnut St.

Williamsport

BARCLAY, WATSON L. (Ψ '89). 1st Nat Bank Bldg.
BARTLES, CHARLES (Π '67). 351 Pine St. (l).
CORNWELL, THOMAS H. (Δ '16). 901 Second St. (m).
LINCOLN, HENRY P. (A '80). Grampian Blvd.
MOYER, REV. FRANK E. (E '11). 118 Ross St.

Willow Grove

JUSTICE, WILLIAM W., JR. (A '00) (m).

Wilmerding

HARKER, HERBERT F. (A Γ '19). 353 Margurite Ave.

Wilson

ADAMS, RUSSELL H. (Δ '22).
STEWART, DR. J. BOYD D. (Δ '98).

Womelsdorf

LANDIS, PAUL N. (Z '13).

Woodlawn

NEISH, DONALD D. (Δ '19).

Wyalusing

STALFORD, MARTIN R. (Ψ '00) (b).

Wyncote

BOND, JAMES (A '77). Box 62.
STULL, EUGENE S., JR. (Ψ '17).
WARBURTON, BARCLAY H. (A '86).

York

GROSS, JOHN K. (Z '67). 266 East Market St.
SPANGLER, HEYWARD M. (Z '11). 111 N. George St.

PHILIPPINE ISLANDS

Manila

BURDETTE, DR. BENJAMIN L. (A I '03). St. Luke's Hospital.
DOUGLAS, ROBERT P. (A O '20). Standard Oil Co. of N. Y.
HALL, VICTOR C. (Υ '05). Robert Dollar Co.
MERRILL, ELMER D. (A Δ '98). Bureau of Science.
MILLER, HUGO H. (A Ω '05). Box 525.

PORTO RICO

Santurce

DE LA HABA, GABRIEL (A A '17).

RHODE ISLAND

Kingston

EDWARDS, CLARENCE B. (I '14). R. I. State College.

EDWARDS, DR. HOWARD (T '76). R. I. State College (t).

Newport

WILLOUGHBY, HUGH L. (A '77).

Providence

MOREY, CHESTER T. (A M '11). Rhode Island Tool Co. (m).
PERRY, RT. REV. JAMES DE WOLF, JR. (A '91). 10 Brown St.
SICKELS, GEORGE H. (A M '13). 164 Allens Ave.

SOUTH CAROLINA

Abbeville

SMITH, JOEL A., JR. (A A '97).
WHITE, WILLIAM H. (A A '00).

Allendale

SIMONS, LOCKE V. (A A '14) (m).

Charleston

AIMAR, C. EMILE (A H '06). Charleston High School (t).
CAVE, LEWIS G. (A H '04). Daniel's Island.
HORLBECK, FRED H. (A H '04). 31 Broad St. (l).
MACMILLAN, PAUL M. (A H '04). 55 Broad St. (j).
TOBIAS, ASHLEY C. (A H '05). 98 Rutledge Ave. (l).
WEST, CHARLES C. (A N '18). Calhoun Mansion.
WILBUR, WALTER B. (A H '03). Peoples Office Bldg. (l).

Clemson

LONG, WILLIAM W. (A '84).

Columbia

BOGER, WILLIAM O. (A I '09). Columbia Record (e).
WOOD, DR. EMLEN (A '10). Liberty National Bank Bldg.

Florence

THOMAS, HASKELL M. (Φ '20).

Greenville

BLOCKER, WALTER A. (I '15). 308 Masonic Temple.
TYLER, DR. GEORGE T., JR. (T '96). 711 E. North St.

Mt. Pleasant

CROUCH, HASELL W. (A H '05) (c e).

Newberry

POOL, ROBERT M. (M '21).

Spartanburg

BROWN, JOHN H. (A H '08). 408 Rutledge St. (l).
MONTGOMERY, BENJAMIN W. (Φ '98).
MORGAN, SAMUEL C. (A N '12). 133 N. Converse St.
WILLSON, JAMES WIRRON (A H '08). 171 Alabama St. (b).

Wellford

RILEY, HENRY W. (Φ '23).

York

LOGAN, JOHN R., JR. (Φ '15) (c).
MOORE, W. BEDFORD (A H '08) (l).

SOUTH DAKOTA

Aberdeen

ALDRICH, LOUIS W. (A Σ '22).

Central City

BLACKSTONE, SAMUEL W. (Δ '80).

Elk Point

SMYTHE, GEORGE (A Φ '22).

Groton

REEVES, JAY E. (A Σ '14) (e).

Hecla

MCGINITIE, HUGH C. (Υ '22).

Huron

OVIATT, PHILIP M. (A Σ '17).

Lead

MACKEY, ROBERT W. (A E '08). 20 Rosebud Ave. (mi e).

Milbank

JONES, ROBERT D. (A Σ '12) (l).

Pierre

NEWMAN, FRANK M. (A Π '17). St. Charles Hotel.
WENGERT, JAMES J. (A Φ '22). 468 Huron Ave.

Rapid City

GANTZ, JACOB S. (Γ '72).
HALVERSON, WALTER S. (A Σ '18).

Sioux Falls

HENJUM, NELS P. (A E '23). 1015 S. Summit Ave.
LANG, EDGAR R. (A Π '12). 221 S. Dakota Ave.
ROBERTS, WILLIAM P. (A E '23). 415 S. Duluth Ave.
SPROESSER, GEORGE W. (A E '15). Sioux Falls Construction Co. (c e).

Tripp

STARK, THEODORE E. (A Θ '21).

TENNESSEE

Bristol

COPENHAVER, ROBERT M. (Φ '22). 904 Holston Ave.

Chattanooga

BACHMAN, REV. DR. JONATHAN W. (K '59). 221 McCallie Ave.
BRISTOL, BISHOP FRANK M. (Υ '76).
CALDWELL, VAUGHAN M. (A N '23). Lookout Mt.
COOK, SIMEON B. (A N '23). 15 Duncan Ave.
DAVENPORT, JOSEPH H., JR. (H '18). Davenport Hosiery Mills (m).
EVANS, DE FORREST W. (A O '11). Evans Lumber Company.
GRANT, JOHN C. (H '22). St. Elmo Station.

JOHNSTON, JAMES M. (H '23). 541 Oak St.
JOHNSTON, SUMMERFIELD K. (H '22). 505 Walnut St.
LUPTON, THOMAS C. (H '22). 824 Volunteer Bldg.
PATTON, GEORGE H. (A E '98). St. Elmo Station (m).
POINDEXTER, JOHN S. (T '96). 647 Vine St. (m).
STEWARD, JOHN A. (H '18). Battery Place.
WERT, THOMAS R. (H '20). 1028 E. 10th St.
WHEELOCK, FRANK H. (A N '21). Lookout Mt.
WIGGS, JOHN W. (A N '19). 202 McCallie Ave.

Columbia

FRIERSON, ALBERT D. (Δ '64). 1121 S. Main St.
TITCOMB, WARREN S. (A N '12).

Dyer

TURNER, DR. CLARENCE B. A. (A I '06).

Fayetteville

BLAIR, EDWARD H. (A K '21).

Greenfield

AKIN, HOMER A. (A I '20).
ELAM, ROY O. (A I '19).

Greenville

EMERSON, JOHN W. (A I '17).

Halls

HEARN, ROBERT E. (A I '03).

Harriman

ROBINSON, JOHN W. (A I '17).

Harrogate

CLAXTON, CHARLES (Ψ '17). Lincoln Memorial Univ.

Hartsville

WRIGHT, W. RUSSELL (A I '09) (l).

Henning

RICE, CHARLES S. O. (N '60).

Johnson City

CARDWELL, LELAND K. (A E '20). 100 W. Unaka Ave.
JOHNSTON, W. SCOTT (Γ '52). 351 E. Main St.

Knoxville

DAVIS, HOWELL J. (A A '98). R. F. D. 2 (c c).
HENDERSON, ROBERT A., JR. (Φ '18). Box 389.
HENRIX, HENRY M. (A Z '04). Holston Nat. Bank Bldg.
JONES, HORACE G. (A I '13). 809 E. Main St. (t).
LANDER, ROSWELL S. (A E '02). Burwell Bldg. (c e).
MCCALLUM, JOHN W. (H '22). The Vendome.
WOOD, CLAUDE R. (A I '23). Franklin Bldg.
WOOD, ROBERT B. (A I '21). 1159 N. Broadway.

La Follette

LA FOLLETTE, ROBERT H. (A I '21).

Lawrenceburg

LEECH, PAUL H. (A I '23).

Martin

MEEK, THOMAS H. (A I '10) (l).

Memphis

ALBRIGHT, FENTON (A I '10). 542 Randolph Bldg.
GROSVENOR, NAPOLEON H. (A N '12) 1912 Peabody Ave. (b).
JOHNSON, DR. HARRY C. (A I '02). Central Bank Bldg.
LEROY, DR. LOUIS (A I '96). Exchange Bldg.
MCCLESKY, SAMUEL W. (A K '07). 981 Elizabeth Place (c e).
ROWE, PERRY B. (E '07). Central High School (t).
SKINNER, ROBERT E. (A K '12). 1179 Fountain Court (l).
STURM, DR. ERNEST W. (A I '02). Bank of Commerce Bldg.

Murfreesboro

RIDLEY, GRANVILLE S. (A I '16) (l).

Nashville

AKERS, JAMES C. (A I '12). Independent Life Bldg. (c e).
ANDERSON, WILLIAM H. (Φ '92). 1904 West End Ave. (c c).
BARNETT, FREDERICK T. (A I '04). Y. M. C. A., Vanderbilt Univ.
BELL, ROBERT E. (A I '08). 702 Fourth and First National (l).
BOGLE, DR. R. BOYD (A I '94). Hitchcock Bldg.
BRYAN, DR. JAMES L. (A I '10). Hitchcock Bldg.
BUFORD, CORNELIUS H. (A I '13). 333 21st Ave., N. (l).
BUFORD, JOSEPH S., JR. (A I '11). 333 21st Ave., N.
CARUTHERS, ABE (A I '21). 2011 Greenwood Ave.
COOPER, CLARENCE B. (A I '15). 809 Russell St. (c e).
COOPER, DUNCAN B. (Δ '61). Hermitage Club.
COOPER, WARNER J. (A I '16). 806 Russell St.
COWAN, DR. SAMUEL C. (A I '09). 142 7th Ave., N.
CURREY, LOUIS R., JR. (A I '19). R. F. D. 7.
EDWARDS, AMOS L. (A I '07). Stahlman Building. (r).
ESTES, PATRICK M. (Φ '90). 2410 West End Ave. (l).
FARRIS, FRANK M. (A O '14). 3612 Central Ave. (b).
HENDERER, IRVING V. (A I '17). 3916 Cambridge Ave. (m e).
HUGGINS, GEORGE T. (A I '20). 2007 Terrace Place.
HUTTON, MAJOR E., JR. (A I '22). 52 Carroll St.
JENNINGS, JAMES M. (A I '20). 2012 Broad St.
KLYCE, PAUL C. (A I '17). 106 31st Ave., S.
LEVINE, ALFRED T. (A I '02). Vanderbilt Law Bldg. (l).

LEVINE, WENDELL H. (A I '12). 1601 Hillboro Road. (l).
MADDUX, FRANK G. (A I '12). 241 4th Ave., N. (r).
MILES, ROY A. (A I '21). 631 Woodland St.
MORGAN, REV. ALBERT J. (A I '03). 111S. 13th St.
OLIVER, DR. OREN A. (A I '09). 3739 Harding Road.
OWEN, HOMER E. (A I '15). 1518 Bernard Ave.
PENTECOST, CLEMENT B. (A I '10). 1910 Church St.
SMITH, W. GUILD (A I '10). Stahlman Bldg. (l).
SOPER, ELLIS C. (A E '03). 2110 Hayes St. (m e).
SOUBY, ARMOND M. (A I '07). Vanderbilt University.
SRYGLEY, DR. ELAM F. (A I '13). 16 Academy Place.
SRYGLEY, HUBBARD F. (A I '12). 16 Academy Place. (t).
SRYGLEY, DR. PAUL D. (A I '19). 16 Academy Place.
SRYGLEY, ROY K. (A I '16). 16 Academy Place (l).
VAUGHN, DR. JAMES J. (A I '13). 329 Doctors Bldg.
WARD, WILLIAM E., JR. (A I '22). 106 23d Ave., N.
WARNER, PAUL L. (A I '21). 1819 Broad St.
WILLIAMS, ALBERT (A I '12). State Capitol.
WOODRING, DR. THOMAS V. (A I '15). 1414 Stratton Ave.
WOODWARD, P. LEDGER (A I '21). 2707 Sunset Ave.

Newbern
TURNER, BANKS P. (A I '10).

Petersburg
MARSH, FRED E. (A I '19).

Pikeville
GREER, DR. JOHN J. (A I '17).

Portland
OLIVER, DR. JAMES M. (A I '11).

Pulaski
COOK, REV. WATSON M. (A I '05).
MARTIN, DR. WILLIAM W. (A I '15).
ZUCCARELLO, GUY M. (A I '22).

Ripley
CONNER, PRESLEY N. (N '61). (l).
JOHNSTON, WALKER F. (A I '18).

St. Elmo
NOLL, LOUIS M. (M '06).

Savannah
BARLOW, KENDRICK B. (A I '23).

Spring Hill
BROWN, BARRINGTON (A I '20).

Trenton
DEBOW, JOHN M. (A I '05). (t).

Wales
WADE, DAVID R., JR. (A I '22).

Winchester
JARRATT, PORTER W. (A I '16).
MCMILLAN, ROBERT C. (A I '19).

TEXAS

Abilene
COOPER, DR. STEWART (H '12).
GRIFFIN, PHILIP C. (A A '20). Box 592.
MAGEE, HENRY C. (M '21). 1910 Clinton Ave.

Amarillo
ROGERS, DR. ROY L. (A I '04).

Angleton
TAYLOR, JAMES P. (A '59).

Annona
PUCKETT, FOREST (M '21).

Atlanta
ELLINGTON, JOHN J., JR. (H '12). (b)

Austin
SAUNDERS, CALDWELL J. (P '18) Dept of Ins. & Banking.
TOMKIES, CHARLES D. (M '01). University of Texas. (t).

Bay City
RUGELEY, DR. HENRY L. (A '59).

Beaumont
CHADBOURNE, VAUGHN R. (A Δ '10) San Jacinto Apts. (e e).
GILBERT, HARVEY W. (H '06). Gilbert Bldg.
GRAHAM, WILLIAM F. (A I 12). White House Dry Goods Co.
NUTTALL, NEIL G. (A I '15). 123 Lyle St.
PRICE, ALBERT B. (M '16). 1216 Orleans St.

Caddo
TOLAND, MARCELLUS R. (A Σ '18).

Camden
LANDES, WARWICK B. (H '14).
RANDOLPH, ROBERT D. (H '15).

Chapel Hill
CROCKETT, JOHN A. (M '22).

Columbus
DUNCAN, JOHN (A '58).

Corpus Christi
SHERMAN, MYRON W. (A Θ '09).

Crockett
WOOTERS, ROBERT H. (A A '03).

Dallas
BOARD, WALLIS M. (A I '02). 429 E 10th St. (t).
COBB, CHARLES C. (A '80). North Texas Bldg. (l).
INDERMILLE, FREDERICK K. W. (A E '04). 405 S. Winnetka Ave.
JESTER, HERBERT WHITESELLE (H). Care of Merchants' National Bank. (b).

METZENTHIN, WALDEMAR E. (Z '99). University Club.
NASH, DR. ALBERT W. (A I '06). 3201 Hall St.
PEARSON, RALPH H. (A A '04). Cotton Exchange Building (e e).
TOMKIES, DR. JAMES S. (M '03). 1214 McCoy St.

Del Rio
GRAY, CHARLES W. (A I '12). (c).

Denton
JAGOE, WALKER M. (A Σ '21). 608 N. Locust St.

El Campo
MONTGOMERY, ROY D. (A Π '20).

El Paso
SHEDD, MILTON C. (A E '09). 3519 Madison Ave. (m e).

Farmersvile
YEARY, ERNEST B. (M '19).

Fort Worth
BOLTE, ROSWELL A. (A Θ '19). 1704 Summit Ave.
DREW, FLOYD R. (A Θ '19). 511 Main St.
EATON, ALFRED H. (A I '08). 501½ Main St. (l).
GEORGE, EUGENE S. (A Σ '14). Petroleum Bldg. (l).
HUNT, SAMUEL (K '61). 612 West 5th St.
WINTON, WILL M. (A I '08). Texas Christian University. (t).

Friona
HANSON, DAYTON W. (P '13).

Gainesville
PHILIPS, WALTER E. (A '81). Scott Bldg. (i).
SIMPSON, REV. CLAUDE M. (A I '05). 405 S. Lindsay St.

Galveston
PENLAND, SAMUEL M. (P '65). 2216 Winnie St.

Greenville
HARRELL, MORRIS B. (A I '06). (l).

Houston
BOYLES, LESTER T. (A K '16). Y. M. C. A.
CURLEY, HARRY C. (M '15). Texas Lumber Co.
DAILEY, ARTHUR A. (P '19). 5218 Austin St.
DANCEY, HIBERT H. (A N '15). 302 W. Main St.
HOUSTOUN, JAMES P. (A Z '09). 604 Union Bank Building. (i).
TOLBERT, GEORGE V. (A N '21). 1717 Tuam Ave.

McAllen
PHELPS, EUGENE E. (Υ '98).

Marlin
ELLSBERRY, THOMAS B. (M '18).

Oklaunion
SMITH, CARL M. (A Π '20).

Rosebud
DUNN, HENRY C. (O '60).

San Angelo
CANNON, CHARLES C. (A Θ '17).

San Antonio
BUDD, CAPT. OTHO W. (Z '62). 1009 Carson St.
JOHNSON, JAMES M. (P '10). 101 Yale Ave. (c e).
SWAINE, FRANK T. (I '12). Bedell Building.

San Marcos
BROWN, DANIEL E. (A A '90). Box 88.

Sherman
FREELAND, EWING Y. (A I '12). Austin College. (t).

Sulphur Springs
CAROTHERS, REUBEN B., JR. (A A '22).
HENDERSON, HOMER E. (A A '21).

Taylor
SASSE, HUGO F. (A E '20).

Temple
TALLEY, LUTHER L. (A I '10). City National Bank Bldg. (i).

Terrell
BASS, SIDNEY (Θ '60).
CATE, HUGH C. (A N 21).

Texarkana
STUART, DEE W. (A Π '15). 301 West Broad Street. (l).

Thornton
CANNON, CARL E. (A I '20).

Valley Mills
MCNEILL, NELSON (A I '15).

Waco
HARMAN, GABRIEL C. (P '21). 2011 Columbus St.
PATTON, ROBERT G. (B '73). Provident Bldg. (m).

Wills Point
BRUCE, BLOUNT W., JR. (A I '15).

Wichita Falls
FERNALD, PAUL E. (A M '08) (mi e).
GOODWIN, WILLIAM J. (A O '16). 710½ Ohio Ave. (l).

UTAH

Salt Lake City
BARRETTE, WALTER S. (A T '22). 1063 E. 2nd South St.
BOTHWELL, FLOYD B. (A T '20). 445 3rd East St.

CASTLEMAN, GORDON L. (A T '21). 28 N. State St.
DIETZ, HENRY W. (A A '03). 1073 2nd Ave. (c e).
FELLOWS, DONALD R. H. (A Θ '16). 30 U St.
GIBSON, EDGAR G. (A T '17). 221 S. 13th East St. (b).
GIBSON, WILLIAM H. (A T '18). 221 S. 13th East St. (b).
HARTLEY, RICHARD G. (Υ '95). 411 Judge Bldg. (l).
MCINTOSH, FREDERICK R. (A T '23). 30 D. St.
MORGAN, THOMAS H. (A Θ '12). Hotel Utah.
POMEROY, DR. EDWARD S. (Υ '14). 36 W. First North St.
RICHARDS, EDWARD F. (A P '23). 175 A. St.
TIMBY, FRED W. (A T '19). Walker Bank Bldg.

VERMONT

Arlington
FISHER, JOHN R. (I '04).

Barre
ADIE, GEORGE C. (A O '20).

Lyndonville
CHENEY, PAUL E. (A O '13) (c e).

St, Johnsbury
CONNER, PRESTON L. (A A '20).

Windsor
PARRISH, MAXFIELD (Ω '92).

VIRGINIA

Abingdon
REED, FRANK R. (H '20).

Alexandria
BARLEY, HON. LOUIS C. (T '85). 211 N. Washington St. (j).
BARLEY, LOUIS C., JR. (H '22). 211 N. Washington St.
BARRETT, CLIFTON W. (H '21). 408 Duke St.
BRYAN, ALBERT V. (H '20). 803 Prince St.
CARLIN, C. KEITH (T '12). 210 N. Washington St. (l).
MCGUIRE, DR. HUGH H. (H '94).
NICOL, HON. CHARLES E. (H) (l).
SNOW, WILLIAM S. (A A '15) (l).

Appalachia
MORTON, GEORGE (Φ '06) (l).
PARKER, ROBERT R. (Φ '06) (l).

Ashland
CARDWELL, WILLIAM D. (T '85) (l).
ELLIS, LESLIE (T '85).
FLEET, ALEXANDER R. (T '22).
HARRIS, COURTENAY W. (T '19) (i).
HATCHER, REV. SAMUEL C. (T '93).
HATCHER, SAMUEL P. (Υ '19).
NOLLEY, HENRY C. (T '12).
ROBERTS, JAMES M. (T '21).
ROBERTS, JOHN G. (T '22).
WIGHTMAN, WILLIAM A. (T '20).
WOOLFOLK, EDMUND W., JR. (T '23).

Bassett
BASSETT, JOHN E. (T '21).
BASSETT, WILLIAM M. (T '18).

Beaver Dam
COOKE, C. BERKELEY, JR. (H '19).

Bedford
SCOTT, FRANK J. (T '22).
SCOTT, JAMES J., JR. (T '20).

Berkley
ROBERTSON, WARE W., JR. (H '22).

Berryville
REYNOLDS, GEORGE B. (Σ '75).

Big Stone Gap
WILLIS, EDWARD H. (T '13) (c c).

Blackford
PUCKETT, JOHN C. (Φ '21).

Blackstone
POWELL, RICHARD L. (Φ '00).

Boydton
FRANCIS, CAMILLUS N. (I '19).

Boykins
WHITE, WALTER W., JR. (T '17).

Buchanan
PECHIN, EDMUND C. (A '56).
PENN, WILLIAM J. (H '12).

Buena Vista
VADEN, DR. MARSHALL T. (Φ '14).

Cape Charles
PARSONS, CHARLES H. (I '18).

Charlottesville
ALDERMAN, DR. EDWIN A. (A '82). University Station (t).
BIBB, DR. JAMES L. (H '07). McCauley School.
HARMON, DANIEL, JR. (H '17) (c).
MINOR, RICHMOND T., JR. (H '93) (b).
NELSON, DR. HUGH T., JR. (H '99).
WOOD, LYTTLETON W. (H '10). 516 Park St. (l).

Charlotte Court House
TOWLER, JAMES A. (A Θ '16).

Chase City
BABCOCK, FRED W., JR. (Φ '18).

Chatham
MARTIN, DR. RAWLEY W. (Φ '90).
SWANSON, HON. CLAUDE A. (T '85).
VADEN, THOMAS H. (Φ '22).
WHITEHEAD, CLAUDE S. (Φ '18).
WHITEHEAD, JOHN H. (Φ '89) (l).
WHITEHEAD, JOSEPH W. (Φ '89). (l).
WHITEHEAD, WALTER M. (Φ '99).

Chilhowie
COLE, CLAY, S. (Φ '11).
COLE, DR. DEAN B. (Φ '14).
COLE, FRED N. (T '20).

Chuckatuck

Godwin, Charles B., Jr. (Φ '18).

Chula

Rowlett, George A. (T '78).

Churchland

Armistead, Henry K. (A A '13).
Carney, Taylor, E. (Φ '02).
Hargroves, V. Carney (Φ '22).
Peake, John M. (A A '14).

Clarendon

Follansbee, Frank (T '72).

Clarksville

Taylor, William K. (A A '15).

Clifton Forge

Tyler, Rev. Frank A. (T '96).

Covington

Anderson, Henry W., Jr. (H '22).
Beirne, Richard F., Jr. (T '99) (e).
Gardner, Lieut. Francis P. (A A '13).
Jeter, James G., Jr. (A A '20).
Jones, Charles P., Jr. (T '96) (l).
Lacy, Paul B. (Ψ '11).
Revercomb, George A., Jr. (A A '18).
Revercomb, William C. (A A '19) (l).
Stevenson, Roscoe B. (A A '07) (l).
Wightman, John W. (T '15).

Cullen

Maloney, George R. (T '17).

Culpeper

Gibson, Edward H. (Φ '87) (l).
Jennings, Com. Lewis W., Jr. (Φ '03).

Danville

Fowlkes, Richard W. (A A '15). 732 Grove St.
Fowlkes, Dr. William B. (A A '10). 732 Grove St.
Kent, Dr. Samuel D. (Φ '15). Arcade Bldg.
Parham, E. Prince (A A '17). 865 Main St.
Pritchett, Dr. Charles B. (A A '11). 644 Main St.
Pritchett, Harry W. (M '19).
Taylor, Richard W. (T '18). Box 91.
Wyllie, John N. (T '74). 766 Main St.

Dewitt

Butterworth, Linwood (T '18).

Drake's Branch

Payne, Robert H. (T '12) (t).

Eastham

Taylor, Franklin M. (Φ '15).

Eastville

Scott, Stanley (Φ '04) (l).

Edinburg

Newman, Houston H. (T '14).

Emporia

Lifsey, Walter R. (Φ '16).
Squire, William R. (T '16).
Vincent, Gordon L., Jr. (T '17) (b).
Weaver, Peter F. (T '24).
Wood, Alpheus H. (T '21).
Wood, Dr. George N. P., Jr. (T '14).

Fairfax

Eaton, La Fayette B. (A '82) (b).
Thrasher, Henry W. (T '06).

Farmville

Barrow, Walter W. (T '06) (i).
Crute, Dr. Charles B. (T '98).
Lear, Joseph M. (T '00) (t).
Lewis, Joseph H., Jr. (T '15).
Serpell, Robert (Φ '13).

Fort Defiance

Gallagher, John C. (A A '17).

Fort Lewis

McClintic, Emmett W. (H '05).

Franklin

Camp, James L., Jr. (I '16) (m).
Camp, Vaughan (Φ '10).
Camp, William M. (H '23).
Jackson, Edgar B. (T '14) (e).
Knight, James T. (Φ '20).
Knight, William I. (Φ '19).
Moyler, James E. (T '17).
Story, Elliott L. (T '10).
Vaughan, Gen. Cecil C. (T '84) (b).

Franktown

Nottingham, Severn A. (Φ '20).
Tankard, Edward B. (T '09).

Fredericksburg

Franklin, Thomas W. (Z '65).
Stearns, Franklin (H '91).

Front Royal

Cook, Dr. Giles B. (A A '98).
Downing, S. Byrne (H '98).
Lipscomb, Thomas L. (T '14) (t).
Randolph, Ernest W. (T '20).

Glade Spring

Morriss, William S. (Φ '88).

Graham

Wilson, Parker R. (Φ '15).

Gretna

Vaden, Robert C. (Φ '05) (i).

Grottoes

Fulton, John G., Jr. (H '03).

Hampton

Anderson, John N. (A Z '20) (i).
Anderson, Russell M. (Φ '20).
Anderson, Wallace C. (Φ '20).
Byrd, Julian M. (H '03).
Groome, Nelson S. (Φ '87) (b).

Harrisonburg

Chandler, Charles H. (H '15).
Conrad, Laird L. (T '04) (l).
Fletcher, Abner K., Jr. (A A '03).
Keister, William H. (A A '96) (t).

Logan, Conrad T. (T '10). 741 S. Main St. (t).
Taliaferro, George W. (A A '22). 28 Court Square.
Warren, James M. (A A '20). 409 S. Main St.
Yancey, Robert G. (A A '21). 357 S. Main St.
Yancey, William B. (H '15). 357 S. Main St.

Heathsville

Walker, Hon. Cyrus H. (H '82) (l).

Hopewell

Harrison, David A., Jr. (T '07) (l).
Jones, Archer L. (Φ '14) (l).

Hume

Yates, Charles J. (T '82).

Irvington

Newbill, Frank G. (T '94) (l).

Ivor

Saunders, Cofer C. (Φ '17).

Ivy Depot

Wood, Charles (H '58).

Lawrenceville

Lewis, Burdett A. (Φ '96) (l).

Leesburg

Powell, William C. (Φ '98).

Lexington

Desha, Dr. L. Junius (A A '06) (c).
Hopkins, William S., Jr. (A A '18).
Ignico, Robert V. (A A '18).
Moore, Frank (A A '94) (l).
Moore, Stuart (A A '15).

Lilian

Cockrell, Thomas L. (T '84) (m).

Little Plymouth

Cox, Dr. William S. (T '12).

Luray

Walton, Samuel L. (T '14) (l).

Lynchburg

Anderson, Dr. Rice R. (I '00). 2460 Rivermont Ave. (t).
Bell, George M. (T '01). 317 5th St.
Bell, William S. (T '98). 317 5th St.
Goode, William C., Jr. (T '23). 1105 Wise St.
Howison, Marion L. (T '12). Randolph Macon Women's College (t).
Kyle, Dr. Bernard H. (H '11). Wall Bldg.
Lewis, John M. B. (H '91) (c e).
Lipscomb, Dr. Herbert C. (T '01). Randolph-Macon Woman's College (t).
Pettyjohn, Walker (T '89). 700 Federal St.
Thornhill, Claude W. (Φ '16). 2110 Rivermont Ave.

Lynch's Station

Anthony, John W. (A A '09).

Lynnwood

Dilworth, Thomas B. (A A '10).

Madison

Smith, Francis P., Jr. (Φ '10) (b).
Smith, Shirley H. (Φ '18) (b).

Marion

Culbert, Denny (Φ '14) (m).
Culbert, Guy T. (Φ '18).
Dickinson, Burt L. (Φ '13) (l).
Dickinson, Nathan L. (Φ '19).

Martinsville

Gates, William B. (T '00) (t).
Groves, Clarence R. (T '21).
Groves, Irving M. (T '16) (b).
Mullins, Henry G. (T '16).
Rucker, Benjamin S. (A A '22).
Teague, Henry N. (T '21).
Whittle, Randolph G. (A A '21).
Wray, Francis M. (T '13) (t).

Mathews

Hoskins, Dr. Robert R. (Φ '96).

Monterey

Bishop, Miller V. (T '08).
Jones, Edwin B. (T '98) (l).
Jones, Richard C. (T '09).

Mt. Jackson

Walker, Ripley S. (A A '16) (l).
Wissler, Franklin H. (A A '19).

Nathalie

Sales, Clarence H. (Φ '21).

Newport News

Barrett, Frank S. (Φ '21). 128 32nd St.
Edwards, Leroy S. (T '01). Newport News Shipbuilding Co.
Jeter, William H. (A A '19). Shirley Apts.
Massie, Joseph A. (H '94). Law Building (l).
Read, John W. (T '89) (e).

Norfolk

Armistead, Moss W. (H '08). 158 Granby St. (r).
Baker, Richard Henry (H). 408 Raleigh Ave. (l).
Bass, Thomas E., Jr. (Φ '15). Flat Iron Bldg.
Bosman, Robert L. (T '10). Larchmont.
Brownley, J. Winfield (T '12). 809 Stockley Gardens.
Carney, Alonzo B. (H). Citizens Bank Bldg.
Collins, Paul T. (E '03). 812 Manteo St. (r).
Collins, Samuel Q., Jr. (H '16). 403 W. Bute St. (r).
Culpepper, Dr. James H. (H '05). 109 College Place.
Devaney, Walter L., Jr. (T '07). 721 Yarmouth St. (l).
Eley, H. Sheldon (T '92). 621 Colonial Ave.
Gage, Elliot H. (A M '13). U. S. Public Health Service Custom House.
Jones, William M. (T '90). 632 Olney Road.
Keeling, Harry W. (T '90).

KENNON, DR. BEVERLY R. (H '93). Taylor Building.
LESLIE, JOSEPH A., JR. (Φ '16). Norfolk *Virginian Pilot* (e).
NELSON, WILLIAM (A Δ '99). 323 W. 29th St. (m e).
NUTT, ROBERT L., JR. (H '18). 616 Redgate Ave.
PILCHER, GEORGE (H '97). 308 Colonial Ave. (l).
POLLARD, SIDNEY F. (Φ '02). 711 Virginia Ave.
RAPER, DANIEL W., JR. (H '12). Woodrow Court.
SANDS, WILLIAM H. (Φ '10). Bank of Commerce Bldg. (l).
SAVAGE, TOY D. (H '99). 236 Granby St. (l).
SCHOOLFIELD, SAMUEL A. (A A '11). 1120 Redgate Ave. (i).
SIMMONS, MACLIN (T '21). 703 Raleigh Ave.
SMITH, PERRY C. (A Θ '18). 3501 Colonial Ave.
SPRATLING, DAVID A. (A K '23). Naval Hospital
STORY, WALTER F. (T '10). 817 Maury Place (b).
TYLER, BLAKE (A A '19). 717 Raleigh Ave.
VICAR, WILLIS W., JR. (T '19). 516 Fairfax Ave.
WELLS, EDWARD R. F. (A A '96). Citizens Bank Bldg. (l).

North

MILLER, FRANK B. (Φ '12).

Oceana

CORNICK, JOHN M. (H '19).

Onacock

TYLER, JOHN S. (E '60).

Orange

RILEY, REV. FRANK C. (Φ '13).

Pamplin

DAVIS, THOMAS C. (T '19).

Pearisburg

BROWN, WALLER S. (Φ '13) (l).

Petersburg

BOOTH, HARVEY B. (H '19). 128 Sycamore St.
BOOTH, W. H. KEVAN (H '18). 116 Marshall St.
BURGE, WALTER Y., JR. (H '23). 24 W. Washington St.
DUNLOP, DAVID (H '17). "Ellerslie."
DUNLOP, JOHN M. (H '20). "Ellerslie."
GILLIAM, CHARLES M., JR. (A '20). 401 S. Jefferson St.
GILLIAM, HERBERT B. (Φ '08). Law Bldg. (l).
GILLIAM, ROBERT, JR. (Φ '04). Law Bldg. (l).
KINSEY, HENRY C., JR. (H '08). 123 S. Sycamore St. (l).
KINSEY, WILLIAM W. (H '17). 123 S. Sycamore St.
MASON, JOSEPH T. (H '22). 716 S. Adams St. (i).
MOYLER, HARRY L. (T '08).
NUFER, WILLIAM F. (H '19). 236 S. Adams St.
PARSONS, TARLTON F. (H '20). 112 Franklin St.
PATTERSON, JOHN RICE (H '18). Watson Court.
ROMAINE, DR. MASON (H '17). 29 S. Market St.
SEWARD, HATCHER P. (H '23). 5 Cupid St.
SEWARD, SIMON (H '22). 5 Cupid St
TOWNES, ERNEST N. (Φ '20). 542 S. Sycamore St.
WHITMORE, JOHN C. (T '04). 647 S. Jefferson St.
WILSON, RICHARD T. (T '01). Mechanics Bldg. (l).

Portsmouth

CARNEY, STEPHEN B. (Φ '94).
CHANDLER, EDWARD A. (T '05). 804 Riverview Ave.
DUKE, WILLIAM H. (Φ '01).
EDWARDS, REV. DR. WILLIAM H. (T '76). 117 Mt. Vernon Ave.
GREEN, RALEIGH O. (T '22). R. F. D. 1.
HUME, JOHN N. (Φ '84). Box 28.
LEAKE, CHARLES L. (Φ '06). Virginia Carolina Chemical Co.
THOMAS, JOHN L. (H '02). New Kirn Bldg. (j).
WILLIAMS, CHARLES E. (Φ '84). 316 North St.

Proffit

CASKIE, JACQUELIN A. (Φ '12).

Purcellville

HEATON, NATHANIEL R. (Φ '91).

Rice's Depot

PRICE, WILLIAM A. (T '81).

Richlands

ELGIN, WILLIAM J. (A A '01) (c c).

Richmond

AUGUSTINE, JAMES, JR. (Φ '12). 1024 W. Grace St.
AUGUSTINE, ROBERT B. (Φ '13). Windsor Court Apts. (i).
AUGUSTINE, WILLIAM F. (Φ '06). 1913 Hanover Ave. (b).
BARCLAY, HUGH A., JR. (A A '15). 3106 Floyd Ave.
BIDGOOD, GEORGE C. (T '87). 3005 Monument Ave. (m).
BOWE, DR. DUDLEY P. (Φ '15). 1123 West Franklin St.
BROADDUS, REUBEN H. (Φ '02). Merchants National Bank (b).
BROWN, DR. ALEXANDER G. (T '91). 1135 W. Franklin St.
CARDWELL, CHARLES P. (T '93). Mutual Bldg. (l).
CARDWELL, RICHARD H. (T '20). Merchants National Bank.
CARDWELL, WILLIAM H. (T '14). 22 Laburnum Court (i).
CARTER, ROBERT C. (T '09). 12 Plaza.
CARY, JOHN B. (Φ '06). 1004 W. Franklin St.
CHESTERMAN, EVAN R., JR. (Φ '18). 1636 W. Grace St.
CHESTERMAN, EVAN R. (Φ '96). 1636 W. Grace St.

CLARK, LYMAN E. (T '04). 2006 Monument Ave.
COTTRELL, WALKER C. (Φ '99). 1103 W. Marshall St.
CURTIS, THOMAS S. (Φ '13). 2603 Grove Ave.
CUTCHINS, LOUIS E. (Φ '09). 1116 West Ave.
DALTON, HERBERT ST. C., JR. (Φ '13). 1827 Park Ave.
DAVIS, DR. WRAY WYTHE (Φ '84). 1001 Grove Ave.
DEITRICK, W. WADE (Φ '21). 2215 Monument Ave.
DICE, JOHN C. (T '93). The Chesterfield.
ELLYSON, HENRY K. (Φ '97). 814 Park Ave.
ENGLISH, EDGAR B. (Φ '97). 5 South Blvd. (l).
FAILING, JAMES E. (Φ '03). 2201 Floyd Ave. (b).
FINNEGAN, MCCLELLAN G. (Φ '15). American Bank Bldg. (l).
FISHER, MARION N. (T '11). 1610 Park Ave. (l).
FREEMAN, HAMNER G. (Φ '92). 2011 W. Grace St. (i).
GARY, THOMAS P. (Φ '13). 1811 Floyd Ave (i).
GOOCH, WILLIAM S., JR. (H '19). Penn Mutual Life Ins. Co. (i).
GREEN, JAMES R. (A '90). Export Leaf Tobacco Co.
GRANT, LEROY D. (Φ '97). 1804 Grove Ave. (r).
GRAY, DR. ALFRED L. (H '97). 2006 Monument Ave.
HOLLADAY, ADDISON L. (Φ '73). 1014 E. Main St. (l).
HOTCHKISS, ELMORE D., JR. (Φ '04). 7 E. Franklin St.
HOTCHKISS, HENRY S. (Φ '99). Box 43.
KING, WAVERLY G. (Φ '14). Richmond Motor Car Co.
LANCASTER, GEORGE G. (Φ '16). 803 Lamb Ave. (c e).
MCADAMS, THOMAS B. (Φ '97). 2300 Lake View Ave. (b).
MCGUIRE, DR. STUART (Φ '87). 513 E. Grace St.
MCNEILL, WALTER S. (Φ '99). 2500 Grove Ave. (l).
MACK, GEORGE K. (Φ '19). 4 Westwood Ave.
MERCER, ROGER W. (Φ '15). 505 W. Grace St.
MERRICK, DR. THOMAS D. (T '83). 317 W. Franklin St.
MOSBY, N. THOMAS (Φ '93). 1017 Bank St. (l).
MOSS, THOMAS O. (Φ '16). American National Bank Bldg. (l).
MUNCE, JOHN G. (A A '08). 2448 Park Ave.
PARRISH, JOHN MCP. (H '13). 1105 W. Grace St.
PRESTON, EDMUND M. (H '19). 515 W. Franklin St.
QUARLES, HARRY D. (Φ '14). Western Electric Co.
RICE, THEODORICK P. (A A '12). 2807 W. Grace St.
RICHESON, FRANK S. (T '10). 1705 Grove Ave. (t).
ROBINSON, WILLARD S. (T '11). 2426 Stuart Ave. (r).
RUFFIN, CRAIGE (H '23). 416 Seminary Ave
RUFFIN, THOMAS L. (Φ '21). 416 Seminary Ave.
SHEPHERD, CLYDE D. (Φ '19). 2008 Monument Ave. (i).
SMITH, EDWARD E. (T '06). 2223 W. Grace St. (t).
SMOOT, THOMAS A., JR. (T '20). 112 N. 5th St.
TABB, B. WEST (Φ '01). 1523 West Ave.
TAYLOR, HENRY M. (Φ '12). 711 Greenwood Ave.
TAYLOR, DR. HUGH MCG. (Φ '76). 100 N. 3rd St.
UNDERWOOD, JOHN LEE, JR. (Φ '13). Stuart Hall Apt.
VALENTINE, ALLEN W. (Φ '13). 1137 West Ave. (m).
VAUGHAN, ISAAC N. (T '97). 1001 W. Franklin St.
WALDEN, RICHARD C., 3RD (Φ '22). 131 S. 5th St.
WALKER, J. HENLEY (T '99). 2413 Park Ave. (c e).
WEST, DR. WILLIAM J. (Φ '91). 1000 Park Ave.
WHITE, JOHN C. (H '02). Merchants National Bank (b).
WHITE, OLIVER C. (A Z '14). 820 Park Ave. (b).
WHITE, ORRIN BANKS (Φ '06). 103 South 3rd St. (c e).
WICKER, JOHN J., JR. (Φ '13). Mutual Bldg. (l).
WICKER, J. CALDWELL (Φ '19). Sterling Apts.
WILLIS, CHARLES K. (T '76). 2214 Grove Ave. (i).
WILSON, LLOYD T., JR. (Φ '17). Waverly Apartments.
YANCEY, KEMPER W. (T '10). 1031 W. Grace St. (i).
ZIEGLER, WILLIAM A. (Φ '21). 1209 3rd Ave.

Rio Vista

HIGGINBOTHAM, DAVID (Φ '73).

Ringgold

MOORE, LINDSEY L. (A A '19).

Roanoke

ADAMSON, CHARLES M. (Φ '20). 505 Woods Ave., S. W.
BATTLE, WILLIAM S. (A '90).
GETTLE, HERBERT H. (T '22). 604 Allison Ave.
GIBBONS, HOWARD K. (A A '21). N. & W. General Offices.
GIBBONS, WILLIAM A., JR. (A A '19). N. & W. General Offices. (m e).
HUFF, FRANCIS E. (Φ '22). 706 Campbell Ave., S. W.
MCNULTY, CHARLES S. (A A '02). 455 Highland Ave., S. W. (l).
MATSON, DAVID H., JR. (A A '21). 18 Elm Ave., S. W.
MOTTLEY, ROBERT C. (Φ '21). 610 N. 10th St.
POINDEXTER, ELDRIDGE W. (A A '04). 1250 Maple Ave., S. W. (l).
RODGERS, JOHN M. (T '90). N. & W. Ry. Co.

Showalter, English (H '19). 315 Grandin Road.
Staples, Abram P., Jr. (A A '07). Terry Bldg. (l).
Surface, Henry H. (Φ '22). Virginia Ave.
Yates, James L. (Φ '22). 725 Day Ave., S. W.

Rocky Mount
Carroll, Rev. John W. (T '80).
Dillard, Hughes D. (H '96) (l).

Salem
Darden, Dr. Julius C. (T '99).

Saluda
Evans, William D. (Φ '96) (l).

Sebrell
Davis, Benjamin W. (T '20).

Smithfield
Underwood, Willis B. (Φ '16) (m e).
Ward, Donald B. (Φ '17).

South Boston
Dunn, Malcolm I. (T '22).

Staunton
Benson, Harold J. (A P '22). Kalorama.
Churchman, Charles J. (H '13) (l).
East, Charles M. (H '00). 204 E. Main St. (l).
Henkel, Samuel G. (H '05). Box 674.
Jones, Rev. Benjamin C. (Φ '07). 815 Burwell Ave.
Tarr, Edward E. (A Z '14). Staunton Military Academy (t).
White, John D. (H '09).

Stephens City
Montgomery, Dr. Benjamin F. (T '94).

Suffolk
Birdsong, Thomas H., Jr. (T '20).
Birdsong, William M. (T '22).
Campbell, Thomas W. (T '22).
Darden, George F. (H '23).
Lipscomb, Walter P. (T '06) (l).

Sutherlin
Keeling, John F. (Φ '14).

Tazewell
Crockett, Robert O. (A A '02) (l).

The Plains
Moffett, Albert L. (Φ '92).

Trenholm
Swann, George (Φ '73) (t).

University P. O.
Prichard, William I. (T '10).

Upperville
Fletcher, William G. (Φ '99).
Gochnauer, Dr. Frederick (Φ '99).
Slater, George H. (T '91).

Vanderpool
Stephenson, John H. (A A '18).

Vernon Mills
Davis, George B. (T '83).

Wakefield
Allen, Joseph M. (T '99) (b).

Warm Springs
Byrd, Hale H. (H '01) (l).

Warrenton
Getty, Col, Robert N. (Σ '76).
Smith, F. Osgood (T '02). (t).

Waverly
Fleetwood, Harvey (T '01) (b).
Fleetwood, Purnell, Jr. (T '00).
Ford, Herman A. (Φ '21).
Gray, Garland (Φ '21).

Waynesboro
Austin, George M. (H '21).
Austin, James A. (H '23).
Cook, Dr. George L. (H '13).
Loth, Francis R. (H '22).
Loth, Frank P., Jr. (H '21).

Weirwood
Savage, Joseph B. (T '80).

Whittles Depot
Vaden, Giles H., Jr. (Φ '11).

Williamsburg
Bozarth, Walter F. (A N '22).

Wise
Alderson, Thomas M. (Φ '74) (l).
Vicars, Marsh W. (A A '21).

Winchester
Dutton, Dr. Benjamin B. (T '11).
Glass, William W., Jr. (A A '01) (l).
Robinson, Charles A. (E '20). 120 N. Market St.
Robinson, Harry D. (E '17). 120 N. Market St.

Woodberry Forest
Warren, Dr. William Rice (H '12).

Woodstock
Bauserman, James R. (T '23).
Benchoff, Guy A. (Z '14) (t).
Cockrell, Rev. Selwyn K. (T '04).
Grabill, John H. (E '60).
Haslett, Walton (T '15).
Walton, Morgan L., Jr. (T '12) (l).

VIRGIN ISLANDS

Charlotte Amalie, St. Thomas
Lee, Warren S. (H '93).

WASHINGTON

Aberdeen
Pearsall, Daniel B. (Δ '02) (l).

Bellingham
Packard, Lyle D. (A T '22). 2521 Humboldt St.

Black Diamond
BARCLAY, PAUL C. (A Υ '21).
UPTON, EARL E. (A Υ '21).

Bremerton
ALLISON, THOMAS L. (A Υ '20). 822 Concord St.
LUFT, HERMAN (A Υ '21). 623 Burwell Ave.
WARREN, JOHN E. (A Υ '23). 726 2nd St.

Brush Prairie
SNIDER, CLAUDE C. (A Υ '19).

Buckley
ROBERTSON, PETER R. (A Υ '23).

Burbank
MANN, PAUL C. M. (A P '14).

Carrolls
TOWNE, ARTHUR H. (A Υ '20).

Charleston
LANGLIE, ARTHUR B. (A Υ '20).

Clallam Bay
FAIRSERVICE, HARRY C. (A Υ '22).

Custer
BROWN, EARL D. (A Υ '21).

Ephrata
BECK, GEORGE F. (A Υ '18) (t).

Gate City
EUBANK, CARLYLE C. (A O '23).

Issaquah
PETERS, ALFRED J. (A Π '16) (b).

Montesano
SCOTT, BURTON F. (A Υ '19) (t).

Newport
ROGERS, GEORGE A. (A Θ '01).

Odessa
LANEY, DAVID A. (Υ '95).

Okanogan
BAUMGARTNER, ALFRED J. (A Υ '20).
BAUMGARTNER, WALTER L. (A Υ '19) (l).

Olympia
CHRISTOPHER, IAN W. (A Υ '21). 301 Union St.

Port Angeles
BROWN, STEWART H. (A Υ '22).
HYDE, DR. FREDERICK T. (T '92).

Port Orchard
DAVIS, DWIGHT E. (A Υ '20).

Prosser
SEYMOUR, FREDERICK O. (A E '03).

Quilcene
WORTHINGTON, ROBERT E. (A Υ '22).

Raymond
KELSEY, LOUIS D. (A E '06). (c e).

Ridgefield
SMITH, ROBERT B. (A Λ '20).

Roy
MEHAN, PAUL (A Υ '22).
MURRAY, MAURICE (A Υ '23).
MURRAY, MILLARD (A Υ '23).
MURRAY, PERCY M. (A Υ '22).

Seattle
ALLEN, HAROLD B. (A Υ '17). 227 Lyon Bldg.
ANDERSON, AUGUST R. (A Υ 21). 406 11th Ave., N.
BOWMAN, JACOB H. (A Υ' 96). 2103 E. 52d. St. (t).
BRINDLEY, RALPH (A Υ '17). 634 11th Ave., N.
BROWN, FORD F. (A Υ '20). 3950 1st Ave., N. E.
CLARK, DONALD H. (A Υ '17). 425 Henry Bldg.
DEGGELLER, MARTIN N. (A Υ '16). 626 Henry Bldg. (c e).
FERGUSON, ERNEST E. (A Υ '20). 1427 W. 65th St.
GRAY, DR. ARTHUR H. (A I '06). 3917 E. Olive St.
HAMEL, FLOYD R. (A Υ '18). Alaska Bldg.
HOFFMAN, VALENTINE (A Υ '18). 1323 Terry St.
JOHNSON, HALTON J. (A Υ '19). 4504 16th Ave., N. E.
KIDWELL, FRANCIS E. (A Υ '22). 510 E. John St.
LARKIN, FREDERICK G. (A E '02). 1606 5th Ave., N. (m).
LUNDE, PAUL E. (A Θ '10). 1107 E. Denny Way.
MARTIN, ROBERT C. (A Υ '18). Hinckley Bldg.
MEHAN, LEWIS (A Υ '21). 4504 16th Ave., N. E.
MOYER, WINFIELD S. (A Υ '18). 413 Warren Ave.
NORD, SWAN E. (A Υ '20). 2339 Fauntleroy Ave.
PENDERGAST, HUGH W. (A Υ '20). 403 Roy St.
REINIGER, ROBERT G., JR. (A E '02). 1713 35th Ave.
ROWE, LEO R. (A Λ '10). Windsor Apts.
SAVERY, WILLIAM (A Υ '96). 4711 15th Ave., N. E.
SCHOEPHOESTER, ALBERT J. (A Θ '06). Union Paper Box Mfg. Co.
SCHNEIDER, LEONARD H. (A Υ '20). 1330 Lucas Place. (e e).
SEELYE, WALTER B. (A Υ '23). 5215 19th Ave., N. E.
SHOEMAKER, JOHN E. (P '03). 5631 Palatine Ave. (c e).
SIMPSON, WILLIAM J. P. (I '07). Arctic Club. (c e).
STEVENS, PEROY, F. (A Υ '20). 132 N. 49th St.
WILSON, DONALD C. (A Υ '18). 6840 15th Ave., N. E.
WITT, CLARENCE O. (A E '11). 1823 Shelby St.

Shelton
TIDMARSH, GEORGE P. (A P '19. (m e).

Snohomish

PETERSON, EVERETT N. (A Υ '17).

South Bend

MOLL, CYRIL A. (A Υ '22).

Southtacoma

GOODWIN, CHARLES A. (A Υ '23).

Spokane

KNIGLER, JOSEPH E. (A Υ '21). 735 Chelan Ave.
MANEY, WALLACE L. (A Υ '18). Old National Bank Bldg.
STEWART, ROBERT H. (A Υ '23). 218 S. Adams St.

Sumas City

SWAIL, JOHN H. (Υ '89).

Tacoma

BECKER, ALBERT D. (A E '06). Bonneville Hotel.
BOND, JOHN T. (A Υ '18). 1230 N. G St.
CLINE, MATTHEW J. (A Υ '21). 6401 E. I St.
KLEIST, WALTER A. (A Υ '20). 902 S. Yakima St. (e e).
LITTLE CHARLES E. (P '06). Tacoma Smelter. (m e).
MARTIN, EARL B. (A Υ '18). 1115 S. Jay St. (t).
PERRIN, WILLIAM McB. (Δ '75). California Building. (l).
ROBERTS, ARTHUR K. (A Υ '21). 922 N. 11th St.
WILSON, JOHN G. (Δ '69). 2501 Washington Ave., N.

Wapato

COBB, MAURICE C. (A Υ '23).
COBB, RUSSELL A. (A Υ '22).

Wenatchee

STONE, WILLIAM E. (A Δ '07).

Winslow

DRAPER, EDGAR M. (A Υ '16) (t).

Yakima

SHADBOLT, LOOMIS J. (A Θ '06).
VAN HORN, ROBERT B. (A Υ '16) (c e).

WEST VIRGINIA

Amigo

WOOD, FREDERICK G. (A Γ '05). (c c).

Austen

MCCULLOCH, JOHN, JR. (A A '06).

Auston

BLACKBURN, JOSEPH R. (A A '10). (mi e).

Beckley

ASHWORTH, DAVID D. (A Γ '17). (l).

Bluefield

SCOTT, DR. CHARLES M. (Φ '01).

Buckhannon

GRIM, WILSON O., JR. (A Γ '21).

Bunker Hill

LAISE, J. FRED (E '06).
MISH, HARRY (E '14).

Charleston

BROWN, JAMES E. (A Γ '99). State House. (l).
CHURCHMAN, VINCENT T., JR. (H '22). R. F. D. 1.
FISHER, SAMUEL H. (Φ '00). Charleston Hardware Company.
GRAHAM, S. MERCER (A A '18). 1305 Kanawha Ave.
HAYES, GEORGE R. (A Γ '20). 1211 Quarries St.
HOGG, CHARLES J. (A Γ '08). Kanawha Banking and Trust Bldg. (l).
HOLROYD, ROBERT M. (A Γ '16). 404 Florida St.
LOWRY, RAYMOND J. (A Γ '19). 416 Capitol St.
MCCLURE, JAMES E. (Δ '04). 1400 Hansford St.
MCCRUM, A. BLISS (A Γ '01). 1311 Virginia St. (l).
ROBERTS, LAKIN F. (A Γ '09). High School.
WATTS, J. BLACKBURN (A A '12). Citizens National Bank Building. (l).

Charles Town

BECKWITH, FRANK J. (A A '15). (l).
CAMPBELL, WILLIAM C. (A Γ '22).
MCCORMICK, HUGH H. (H). (l).

Clarksburg

COLEMAN, CHARLES T. (A Ξ '15). 714 Mulberry St. (m e).
CONLEY, CREDE H. (A Γ '17). Box 52
HAISLIP, JAMES A. (A Γ '07). Thompson St.
MCDANIEL, FOREST M. (A Γ '11). 314 Summer St. (mi e).
PEPPER, WADE (A Γ '16). 408 College St. (e).
SMITH, MORTIMER W., JR. (H '14). 437 W. Main St.
WILSON, JOHN H. (A Ξ '14). Box 618. (m).

Coketon

SOMERVILLE, JOHN F. (A A '03).

Davis

HEIRONIMUS, ROBERT D. (A Γ '99). (l).
RAESE, J. CURTIS (A Γ '14). (t).
WILHEM, PIERRE F. (A Γ '19).

Durbin

HULL, GEORGE F. (H '07).

Elkins

O'CONNER, ROBERT E. (A Γ '17). (l).
MAXWELL, CLAUDE W. (A Γ '97). (l).
TALBOT, RICHARD B. (A Γ '19).

Elm Grove

ATKINSON, NATHANIEL P. (A Γ '21).
GRUBER, HARRY N. (A Γ '23).

Fairmont

BARRY, LAWRENCE L. (A Γ '20).
CLARK, HARRY B. (A Γ '03). (l).

Cook, John R. (A Γ '22). 609 Fairmont Ave.
Erwin, John J. (A Γ '18).
Hutton, Ernest (A Γ '00). 1016 Fairmont Ave. (e e).
Keenan, Marl (A Γ '13). 517 Coleman Ave.
McKinney, Odell P. (A Γ '01).
Swiger, Rual B. (A Γ '19). 611 Pittsburgh Ave.
Robinson, Edwin (Δ '92).
Rock, John H., Jr. (E '01). National Bank of Fairmont. (b).
Smith, Earl H. (A Γ '00). Times Bldg.
Whaley, William C. (A Γ '18). 609 Oliver Ave.

Farmington

Conaway, Dr. Benjamin F. (A Γ '99).

Franklin

Boggs, Raymond P. (A Γ '23).
Hinder, Ralph McC. (T '21).

Gallagher

Stone, Dr. Samuel M. (Φ '00).

Garnet

Stern, Jo L. (T '01). (c c).

Grafton

Chadduck, J. Donald (A Γ '22). 215 McGraw Ave.
Lewis, John C. (A Γ '03). (c e).

Huntington

Cladwell, Foree D. (H '08). 700 Boulevard.
Carter, Dayton E. (A A '22). 1218 5th Ave.
Groome, Dr. Frederick W. (H '07). 908 13th Ave.
Keller, George W. (A A '04). 1137 3d. Ave.
King, Thomas A. (A Γ '17). Box 508. (mi e).
Long, Edward H. (A P '20). 1435 6th Ave.
Long, Paul W. (A P '18). 1435 Sixth Ave.
Lowther, Campbell F. (A Γ '99).
Meek, John H. (A Γ '99). Box 349, West Moreland (1).
Miller, Dr. James I. (H '05). 1426 Sixth Ave.
Mossman, Rolland C. (A Γ '17). 540 Fifth Ave.
Neale, Charles B. W. (A Γ '04). 622 14th St.
Sheets, David F. (A Γ '19). 1125 Tenth Street.
Steenbergen, Dr. John H. (A A '08). 1607 Sixth Ave.
Tynes, Buford C. (H '10). Caldwell Building. (1).

Huttonsville

Hutton, Bedford F. (A A '05).

Independence

Bomberger, Dr. George L. (Z '64).

Keyser

Everhart, Lysle R. (A Γ '20). 171 W. Piedmont St.
Newcome, James A. (A Γ '22). 32 E St.
Ravenscroft, Fred A. (A Γ '20). 107 W. Piedmont St. (c).
Reynolds, Francis M., Jr. (A Γ '21)
Reynolds, Knight (A Γ '23).
Steorts, Aristotle C. (A Γ '15). 133 W. Piedmont St. (c e).

Kingwood

Brady, James B. (A Γ '03). (1).
Spindler, C. Hobart (A Γ '22).
Spindler, Gerald R. (A Γ '23).

Lewisburg

Dice, Charles S. (T '93) (1).
Mathews, Charles G. (H '91).
Rader, Frank K. (A A '07).
Rader, James W. (A A '10). (c e).

Logan

Wilkinson, John B., Jr. (A Γ '11).

Mannington

Moore-Boocks, Howard (A Γ '15).

Marlington

Arbogast, E. Mead (A Γ '15).
Arbogast, John R. (A A '19).
Clendenen, Charles C. (A Γ '17).

Martinsburg

Boyd, Robert H. (A Γ '02) (1).
Campbell, Charles N. (A A '06) (1).
Gilbert, A. Merryman, Jr. (A A '21).
Mantz, Frank B. (A Γ '21).
Moore, Garland H. (A A '14) (1).
Shade, Chester S. (A A '19).
Shaffer, George J. (A Γ '22).
Snyder, William S. (A Γ '20).

Monongah

Kline, Harvey E. (A Γ '16) (mi e).

Moorefield

Allen, Carl B. (A Γ '21).
Duvall, John Wesley (E '58).
Gamble, Mortimer W., Jr. (A Γ '22).

Morgantown

Chadwick, Samuel G., Jr. (A Γ '05).
Cole, Emmert L. (A Γ '03) (c e).
Donley, Edward G. (A Γ '99). 427 Spruce St. (1).
Ely, J. Richard (Δ '98). 239 Spruce St.
Evans, Dr. James M. (A Γ '17).
Grant, Edward M. (A Γ) (b).
Hatfield, John L. (A Γ '99) (1).
Hennen, Ray V. (A Γ '00). 282 Grand St. (c e).
Hott, Dr. David (A Γ '00).
Hunter, Glenn, (A Γ '11). Price Bldg. (1).
Lantz, Clarence I. (A Γ '06). 498 Grand St. (c e).
Muldoon, Wade E. (A Γ '18). 636 Jones Ave.
Orr, William (A Γ '09). 275 Pearl Ave.
Reed, William E. (A Γ '23). 205 Wells St.
Reiner, Phinny P. (A Γ '09). 565 Price St.
Ross, John G. (A Γ '04).

Swiger, Lyle E. (A Γ '22). 230 Kirk St.
Stone, Erwin B. (A Γ '18).
Zevely, Harry John (A Γ '01).

Moundsville

Holt, J. Howard, Jr. (A Γ '13).
Peck, Dr. Joseph C. (A Γ '07).

New Cumberland

Steadman, William F. (A Γ '18).

New Martinsville

Harman, Clarence S. (A Γ '23).
Headle, Herbert G. (A Γ '18).
Heber, Raymond J. (A Γ '22).
Lentz, Joseph H. (A Γ '23).
McEldowney, John C., Jr. (A Γ '08).
Robinson, John H. (A Γ '10).
Snodgrass, John G. (A Γ '02) (l).

Pageton

Evans, Howard H. (A Γ '98) (c c).

Parkersburg

Leatherwood, Carl P. (A Γ '16). Union Trust Bldg. (l).
Leonard, Daniel B. (A Γ '01). 955 Market St. (l).
Odgers, Harry E. (E '02). 1231 22d St.
Straus, William B. (Δ '14). Box 473.
Wiant, Harold D. (A Γ '07).

Parsons

Boggs, Charles H. (A Γ '17) (c e).

Paw Paw

Stalnaker, Cecil M. (A Γ '21).

Piedmont

Dixon, Frank E. (A Γ '18).
Gocke, Thomas V. (A Γ '21).
Neff, Charles T., Jr. (A Γ '20).
Neff, Leon A. (A Γ '18).
Schramm, Henry C. (A Γ '15) (e e).
Sigler, Curtis M. (A Γ '19).

Point Pleasant

Hogg, Hon. Charles E. (A Γ) (l).
Hogg, Robert L. (A Γ '14) (l).
Hogg, William B. (A Γ '21).
McElfresh, Marvin S. (A Γ '23).
Somerville, George G. (A Γ '07) (l).

Price Hill

Dixon, James W. (Φ '17) (c c).

Princeton

Mahood, Alexander M. (H '21).
Mahood, Charles D. (H '19).
Mahood, Wilson S. (A A '18) (b).
Shuff, William D. (T '13).

Ridgeley

Everstine, Allen P. (A Γ '22).
Vandegrift, Frank B. (T '19).

Romney

Kump, Garnett K. (A Γ '09) (l).

St. Albans

Chandler, Hudson (A Γ '21).

Sandyville

Campbell, John R. (A Γ '21).

Shepherdstown

Banks, Dr. Horace M. (A A '13).

Shinnston

Cole, Clyde A. (A Γ '02).

Spencer

Holroyd, Trevor (A Γ '19).
Muldoon, Harry R. (A Γ '16) (c e).

Terra Alta

Lakin, Finney L. (A Γ '09).
Scott, Stanhope M. (A Γ '03).
White, Jerry A. (A Γ '21).

Ward

Anderson, Dr. Maury (Φ '91).

Wellsburg

Jacob, Frank H. (Δ '69).

Wheeling

Beckett, Thomas Y. (H '14.) 714 Main St.
Beneke, George C. (A Γ '07). 1425 Chapline St. (l).
Bowman, Harvey B. (A Γ '21). 41 Laurel Ave., Lenox.
Cummings, John W. (A Γ '05). National Bank Bldg. (l).
Edwards, Fred O. (A Γ '20). 16 S. Penn St.
Foulk, Thomas B. (A Γ '08). Schmulbach Bldg. (l).
Horstmann, Edward F. (A Γ '10). 2517 Chapline St.
King, Harry (A Γ '11). 513 S. Huron St. (l).
Lohman, Alfred W. (A Γ '23). 3826 Eoff St.
Pugh, Clyde C. (A Γ '12). Rolf Apts. (c e).
Reineke, Chester E. (A Γ '23). 309 Erie St.
Schofield, Thomas J. (A Γ '20). 215 N. Front St.
Wagener, Lawrence L. (A Γ '21). 317 S. Broadway.
Watkins, Marsh (A Γ '12). 1304 Main St. (l).

Williamson

Bias, Bennett R. (A Γ '10) (l).
Keadle, Okey P. (A Γ '20).
Sampselle, Lunsford A., Jr. (A Γ '19).

WISCONSIN

Arcadia

Barlow, Millard M. (A Θ '21).
Fugina, Clarence E. (A Θ '21).

Appleton

Hyde, De Forest M. (Υ '74).
Pelker, Heber H. (A Θ '18). Commercial Bank Bldg. (l).
Thuerer, Allen H. (A Θ '11). 524 Morrison St. (m).

Bloomington

Hoskins, Mark H. (A Θ '13).
Myers, Charles (A Θ '22).
Woodhouse, Irving (A Θ '21).
Woodhouse, Linn A. (A Θ '14) (b).

Brodhead

MURDOCK, CLAYTON R. (A O '07).

Chippewa Falls

FELBER, EDWARD R. (A E '21).
POLZIN, EDWIN A. (A E '21).

Clinton

MOEHLENPAH, HENRY A. (Υ '95) (b).

Darien

PIPER, LEON C. (A Θ '13) (b).

Edgerton

KELLOG, FREDERICK C. (A Θ '20).
KELLOGG, ROLLAND F. (A Θ '22).
SHEARER, DR. HARRY A. (A Θ '16).

Fond du Lac

WATKE, RICHARD P. (A Θ '12).

Fennimore

BRANDT, CLARENCE A. (A Θ '21).
SUMNER, WILLARD C. (A Θ '20).

Galesville

ARNOLD, GERALD D. (A Θ '06).

Green Bay

GRAINER, CHARLES W. (P '11). 113 W. Walnut St. (c e).
LARSEN, CHARLES S. (A Θ '08). 216 N. Ashland Ave. (m).
LARSEN, MILTON W. (A Θ '11). 617 Dansman St.
PARRISH, EDWIN P. (Υ '79). 418 S. Monroe St.

Janesville

FITZGERALD, JOHN (A Σ '14) (l).
HAUMERSON, EMILE J. (A Θ '03). Merchants and Mechanics Savings Bank (b).
ROGERS, HARRY J. (A E '10). 525 S. Bluff St. (m e).

Kenosha

MCCOY, REV. CHARLES E. (A P '06).
SCHNABLE, EARL P. (A Θ '18).
STEGE, GEORGE W. (A E '21).

La Crosse

COLMAN, EDWARD L. (Υ '86).
COLMAN, LUCIUS C. (Υ '75).
GRAMS, RAYMOND C. (A Θ '18). 904 West Ave., S.
HADGRAFT, RAY P. (A E '21). 1007 Caledonia St.
KINNEAR, KENNETH M. (A Θ '22). 224 S. 10th St.

Lancaster

BAILIE, ARTHUR R. (A Θ '17).

Madison

CLARKE, CARYL C. (A Θ '22).
FAUERBACH, KARL H. (A Θ '21). 1053 Rutledge St.
FISHER, EDWARD J. (A Θ '10). Gay Bldg. (r).
GILLETT, ORSON C. (A Θ '08). 1717 Hoyt St. (e).
HAWKINS, RAYMAN N. (A Θ '20). 507 State St.
HEASSLER, ALTONS (A Θ '23). 323 E. Washington Ave.
HEASSLER, EARL A. (A Θ '20). 423 State St.
KIDER, WALTER S. (A Θ '23). 701 Langdon St.
LARSEN, RALPH E. (A Θ '22). 1006 Grant St.
LUCTSCHER, FREDERICK J. (A Θ '20). 223 N. Livingston St.
LUCTSCHER, HAROLD M. (A Θ '17). 223 N. Livingston St.
MACK, JOHN G. D. (A Θ '99). 110 E. Johnson St. (m e).
MORICE, ELTON K. (A Θ '20). 417 Sterling Court.
NASH, GEORGE W. (A Θ '19). 416 N. Francis St.
REBER, HUGH J. (A Θ '14). 19 E. Wilson St.
REBER, DR. LOUIS E. (Ψ '80). University of Wisconsin (t).
RUSSELL, ELDON B. (A Θ '22). University Farm.
SAWTELLE, FRED W. (A Δ '98). C. M. & St. P. R. R. (c e).
SAWTELLE, ROLFE B. (A Θ '23). 215 W. Mifflin St.
TAYLOR, J. WARNER (I '03). University of Wisconsin (t).
WATSON, JAMES W. (A Θ '22). 2116 Monroe St. (e e).
WOLFE, JOHN C. (A Θ '21). 1226 Mound St.
WOLFE, SHELTON R. (A Θ '23). 1226 Mound St.

Manitowoc

OEFLEIN, MILTON F. (A Θ '17).

Marinette

WILLIAMS, EDGERTON B. (A O '20).

Mazomanie

WURSTER, CARROLL B. (A Θ '21).

Milwaukee

ARCHAMBAULT, EUGENE J. (A Θ '05). 1350 Prospect Ave. (c e).
BORCHARDT, CLARENCE E. (A Θ '22). 4151 Highland Blvd.
BORDEN, FRED G. (A Θ '03). 183 5th St. (e e).
CLARK, HARRY K. (A Ξ '11). 197 W. Water St. (m e).
CLAYTON, THAYER Z. (A Θ '19). 794½ Astor St.
CRAWFORD, JAMES A. (A E '04). 626 Grand Ave.
DOWNEY, FRANK E. (A Θ '15). 2427 Grand Ave.
DYER, JOSEPH R. (Υ '82). New Insurance Bldg. (l).
EGGERSS, HANS A. (A Θ '12). A. G. Schulz Co.
ENGELHARDT, CARL J. (A Θ '19). 580 Folsom Place.
ENGELHARDT, WILLIAM F. (A Θ '19). 580 Folsom Place.
FREDERICK, ROLAND H. (A Θ '19). 652 27th St.
GREENSLADE, IRVING J. (A Θ '19). 728 Racine St.
GRISWOLD, WILLARD S. (A Θ '05). 221 Grand Ave. (l).
HALL, CLARE H. (Υ '00). 412½ Newberry Blvd. (m).
HAMMOND, RALPH P. (A Θ '13). 734 Murray Ave.

HATTER, CLARENCE P. (A E '05). 490 Milwaukee St. (c).
HAYDEN, CARL F. (A Θ '18). 552 Stowell Ave. (m).
HAYSSEN, CARL G. (A Θ '16). Sterling Motor Truck Co.
HENDEE, JOHN H. (A Θ '22). 2330 Grand Ave.
HILLER, RAYMOND P. (A Θ '22). 2731 State St.
HOWE, WILLIAM C. (A Θ '11). Milwaukee Mechanics Ins. Co.
KLOTZ, CHARLES H. (A Θ '15). 1927 Elm St. (m e).
LORD, WALTER V. (A T '17). 131 19th St.
LYTE, GILBERT H. (Z '09). Hotel Martin.
MCNARY, DR. WILLIAM D. (K '93). Matthews Bldg.
MARTIN, DR. HILMAR G. (A Θ '15). 873 Grant Blvd.
MOELLER, GEORGE H., JR. (A Θ '21). 2114½ Fond du Lac Ave.
PAUL, EDMUND L. (A Θ '21). 328 25th St.
RAY, CHARLES H. (A Θ '18). 222 22nd St.
ROUNDS, CHARLES R. (A Θ '01). 750 Farwell Ave.
SCHAPER, HAROLD H. (A Θ '19). 698 40th St.
SCHMIDT, PAUL H. (A Θ '18). 624 28th St. (ch e).
SCHROEDER, WALTER H. (A Θ '12). Stratford Arms (m).
SEDGWICK, KENNETH G. (A E '22). 625 Frederick Ave.
SEDGWICK, THEODORE C. (A E '21). 625 Frederick Ave.
SHAFER, SAMUEL (A E '02). Chain Belt Co. (m e).
SICKERT, OTTO L. (A Θ '20). 3212 McKinley Blvd. (m e).
SMITH, ROBERT H. (A Θ '17). Watkins Bldg. (c e).
STOCKDALE, ROGER S. (A E '19). 3530 Grand Ave.
STOUGH, CARL F. (A I '01). 744 Frederick Ave.
TURNER, WILLIAM R. (A Θ '16). 889 Shepard Ave. (m).
WEINHAGEN, GEORGE, JR. (A M '09). A. G. Schulz Co. (m).
WEINHAGEN, LOUIS F. (A Θ '11). 336 Wells Bldg. (c e).
WEYMOUTH, CLAUDE R. (A Δ '14). 952 Oakland Ave. (c e).

Oshkosh

POWERS, HAROLD R. (A Θ '22). 1016 4th St.
SLAYTON, CLARENCE H. (A Θ '08). R. D. 5 (m).

Prairie du Chien

GLENN, ROBERT R. (A Θ '20). 740 Church St.

Prairie du Sac

TARNUTZER, LLOYD (A Ξ '10).

Racine

HESS, GEORGE B. (A Θ '06). 706 Park Ave.

Rhinelander

DIDIER, RUSSELL F. (A Θ '09) (m).

Rice Lake

BRODT, CECIL D. (A Θ '22).

Richland Center

BURNHAM, HORACE L. (A Θ '15).

Ripon

BARKER, AUGUSTUS L. (A K '10). Ripon College (c).

Sharon

POND, STUART A. (A Θ '20).

Sheboygan

DONOHUE, JERRY, JR. (A Θ '07). 512 Ontario Ave. (c e).
END, GEORGE K. (I '17). Bank of Sheboygan.
KNILANS, STUART C. (A Θ '21). 1320 N. 3rd St.
MATTOON, FRED G. V. (A Θ '14). 613 Niagara Ave.
NEUMEISTER, CARL L. (A Θ '21). 1314 N. 7th St.
PFISTER, FREDERICK W. (A Θ '15). 516 Erie Ave. (b).
PFISTER, WALTER J. (A Θ '22). 517 Erie Ave.
PRANGE, HENRY C., JR. (A Θ '21). 617 Erie Ave.
SCHREIRER, KONRAD F. (A Θ '10). Ontario Ave.

Sparta

NEWTON, MERRITT H. (A Θ '16). 302 Spring St.

Stoughton

HALVERSON, STENER B. (A Θ '14).

Superior

CLARK, WALTER B. (A Θ '15). 1421 12th St.
CONKEY, CHARLES D., JR. (A Θ '10). 1721 John Ave.
GATES, CLOUGH (A Θ '02). 714 L Ave. (e).
GILLETT, ARTHUR D. (A Θ '02). 801 N. 16th St. (t).
WHITMORE, CHADBOURNE M. (A E '10). 1524 Hughitt Ave. (r).

Trempealeau

RHODES, GEORGE W. (A Θ '07).

Two Rivers

LOHMAN, LESLIE C. (A Θ '23). 1421 25th St.

Waukesha

HARTER, ARTHUR G. (A Θ '15).
HAVERSTICK, GEORGE W. (A Θ '16).

Waupaca

JOHNSON, EDWARD E. (A Θ '12) (l).

Wausau

DOLESCHAL, WILLARD L. (A Θ '16).

Wauwatosa

HAMMOND, LORING T. (A Θ '20). 80 Center St.
PORTER, ARTHUR M. (A Θ '14). 401 Fifth Ave. (m).

West Allis

ASHAUER, FRANK H. (P '13). 761 75th Ave. (e e).

West Bend

BUCKLIN, FRANK W. (A Θ '02) (l).

Whitewater

COXE, GERALD J. (A Θ '11).
DIERFELD, ARNOLD H. (A E '20).
STEENSON, BURT E. (A Θ '05).

WYOMING

Buffalo

ADAMS, GEORGE M. (A E '13).

Casper

CAMPBELL, THOMAS A. (A A '20).
RIKER, ATLEE C. (A E '09) (b).

Cheyenne

O'MAHONEY, JOSEPH C. (I '08). 1st National Bank Bldg. (l).

Gillette

LEE, CHARLES T. (A '92).

Greybull

WILLIAMS, RAY E. (A Θ '16).

Kemmerer

QUEALY, MAHLON K. (A M '23).

Sheridan

BENTLEY, JAMES S. (A P '22). 612 S. Main St.

Worland

CULBERTSON, ROGER C. (A E '05).

FOREIGN

ARGENTINE

Buenos Aires

BARTHE, ANIBAL F. (A '21). Calle Sarmiento 454.
JACOBS, DR. REGINALD R. (A '18). Calle Sarmiento 345.
POUSETTE, HENRY R. (A B '96). Canada Government Trade Commission.

San Juan

EVERHART, WILLIAM P. (P '07).

AUSTRALIA

Sydney, New South Wales

HORDERN, DR. HERBERT V. (A '09). 143 Macquarie St.

CANADA

Alberta

Bassano

MACCUTCHEON, PAUL J. (I '08).

British Columbia

Fort Steele

LAIDLAW, JAMES T. (A B '93).

Vancouver

BISSETT, RUDOLPH A. (A Υ '20). 2935 Hemlock St.
BRYAN, KENNERLY (Σ '87). 705 Broughton St. (m e).
CRAWFORD, WALLACE W. (A Υ '23). 1657 Pandora St.
KNIGHT, EDWARD C. (A '89). Vancouver Lumber Company.
SHIELDS, JAMES C. (A B '98). 209 Wirch Bldg. (m).

Manitoba

Winnipeg

WINEGAR, BYRON M. (A O '09). Forestry Dept., C. P. Ry Co.

New Brunswick

Edmundston

HAYWARD, RALPH A. (A O '17) (ch e).

Ontario

Belleville

COLEMAN, DANIEL R. (A '60).

Bowmanville

MCMILLAN, ARTHUR N. (A B '98) (b).

London

NEVILLE, KENNETH P. (P '97). Western University (t).

Point Anne

BENNETT, ARTHUR G. (A Δ '06) (e e).
BENNETT, LESLIE (A Δ '10).

Sarnia

GURD, NORMAN ST. C. (A B '93). (l).
TELFER, HAROLD R. (A O '19). 177 S. Vidal St.

Toronto

ALLISON, FRANK F. (Ψ '18). 82 Chestnut St. (m e).
MCMULLEN, HAROLD S. (Υ '08). McLaughlin Motor Car Company, Church and Richmond Strs.
SALTER, CHARLES M. (E '06). 62 Glenwood Ave.
SHIELDS, JAMES D. (A B '94). 48 Summerhill Gardens (c e).

Quebec

East Angus

DODGE, GEORGE W. (Ψ '01). Box 523 (m e).

Montreal
BAYLES, GEORGE A. (A Z '05). 232 St. James St. (i).
ELLIOTT, WESLEY C. (A Δ '02). 406 New Birkse Bldg. (l).
GNAEDINGER, LOUIS B. N. (I '20). 94 St. Peter St.
LOMER, GERHARD R. (A Θ '03). McGill Univ. Library.

Saskatchewan

Moose Jaw
SIMS, HENRY B. (A '93) (c e).

CHILI

Antofagasta
CHADWICK, JOHN P. (A M '07). Casilla 35 (mi e).

Coquimbo
WALBAUM, FREDERICK D. (A '13). Huth and Company.

CHINA

Hong Kong
DOUGLAS, ROBERT P. (A O '20). Care of Standard Oil Co. of N. Y.

Moukden
OTT, GEORGE B. (A M '14). Standard Oil Company of N. Y.

Nanchang
GALE, REV. FRANCIS C. (A A '04).

Shanghai
ADAMS, WILLIAM A. (A M '08). China Realty Company, 27 Nanking Road.
JERNIGAN, PAUL (T '09). Standard Oil Company of N. Y.
NOBLE, JAMES B. (A E '10). Gaston, Williams and Wigmore.
MORRIS, DR. HAROLD H. (A '08). St. Luke's Hospital.

Tientsin
SPERRY, EDWIN A. (T '80). Pei Yang University, Ksi Ku.

Tsingtao
HAYDEN, CARL W. (A Σ '16). International Banking Corp. (b).

COLOMBIA

Barauquilla
EDWARDS, DR. THOMAS W. (A I '18). Tropical Oil Co.

CUBA

Havana
GUTIERREZ, RAUL (A P '21). 53 Estrella.
PRYOR, ROY T. (A E '04). Arnargura 23 (a).
VARONA, MIGUEL CH. (A P '20). 93 Oreilly St.

Sagua La Grande
GUTIERREZ, FAUSTO (A A '14) (l).

DOMINICAN REPUBLIC

Santo Domingo
LANG, CHARLES L. (A Δ '06). Palacio del Senato.

ECUADOR

Guayaquil
SHEAFFER, LESTER L. (A Γ '23).

ENGLAND

London
PETT, HARRIS G. (A Θ '18). 8 Grosvenor Gardens, S. W. I.
SHARP, JEROME E. (B '70). 154 Coleherne Court, South Kensington.

South Mimms, Barnet-Herts
ROWLEY, CHARLES D. (I '11).

FRANCE

Nice
FASSITT, FRANCIS L. (A '80). 20 Rue Cronstadt.

Paris
CHRYSTIE, JAMES N. (I '09). Guaranty Trust Co., 1 Rue des Italiens.
CRAMPTON, WILLIAM D. (I '14). 67 Boulevard Haussmann.
DAVIS, ROBERT B. (T '04). American Embassy.
DEIHL, RENZIE W. (Z '15). 99 Rue des Petits Champs.

GERMANY

Berlin
JOHLIN, DR. JACOB M. (A Π '08). University of Berlin.

HAITI

Port au Prince
CHOISSER, ROGER M. (A Π '15).

HONDURAS

Tela
GARSAUD, ANDRE J. (M '06). United Fruit Co.

INDIA

Calcutta
ADAMS, HENRY A., JR. (A I '16). Walworth International Co., 26 Strand Road.

ITALY

Trieste
SABEC, JOHN P. C. (T '13). Via Ghega 9 (b).

MEXICO

Sonora

El Tigre

MISHLER, RALPH T. (A Λ '05) (mi e).

Tamaulipas

Tampico

MCLERNON, GEORGE J. (A Π '14). Apartado 438 (r).

NEWFOUNDLAND

Burin

HIGHT, VERNON I. (A Δ '15). Crandall Engineering Co. (c e).

NEW ZEALAND

Wellington

HALES, NORMAN S. (A '09). Oriental Bay.

NORWAY

Bergen

BRATLAND, BERNT M. (Υ '20). Kalvedalen (i).

SALVADOR

Sta. Tecla

MORAZAN, ERNEST U. (Z '22).
MORAZAN, STEPHEN N. (Z '23).

SWITZERLAND

Geneva

CANBY, DR. EDMUND (A '89). 10 Rue du Petit Salève.

TRINIDAD, B. W. I.

Point Fortin

EVANS, JAMES W. (Z '07) (m).

MISSING ALUMNI

The address given is that last known.

Alpha Chapter

CRAWFORD, CHARLES M., '08, Boston, Mass.

Gamma Chapter

BIXLER, EDMUND L., '79.
HAYES, WILLIAM JUSTICE, '78, Brooklyn, N. Y.

Delta Chapter

BARTLETT, THOMAS B., '68, Peoria, Ill.
CURNS, TILLMAN R., '98, Greensburg, Pa.
DARLEY, W. W., '91, Roanoke, Va.
HAGANS, LOWRIE B., '89, Weston, W. Va.
MALCOLM, HOWARD M., '03, Salt Lake City, Utah.
NORCROSS, KARL R., '98, Uniontown, Pa.
REED, JAMES H., '80, Worth, Pa.
ROSE, MAURICE L., '06, Indiana, Pa.
WILLIAMS, CHESTER R., '96, Gallion, Ohio.

Epsilon Chapter

GORDON, CLARENCE, '05, Estes Park, Colo.
HOUSTON, SAMUEL D., '70, Elizabeth, N. J.
MCCAHAN, JOHN E., '64, East New Market, Md.

Zeta Chapter

BESORE, ALPHEUS N., '72, Baltimore, Md.
HARTMAN, HENRY H., '68, Philadelphia, Pa.
LANE, MORRIS G., '01, Seattle, Wash.
MUSSELMAN, EDWARD C., '87, Sheakleyville, Pa.

Eta Chapter

ANDERSON, CLIFFORD L., Tampa, Fla.
BULLIWINKLE, FRANKLIN M., Brooklyn, N. Y.
CATOR, ROBINSON W., Baltimore, Md.
HAYMOND, EDGAR B., Chicago, Ill.
JOYCE, CHARLES N., Baltimore, Md.
MCGEE, REV. WILLIAM H., Covington, Ky.
PATTERSON, JAMES M., Denver, Col.
SAUNDERS, WALTER H., Abingdon, Va.
WAY, WILLIAM J., Austin, Tex.
WELLBROOK, DR. GEORGE H., New York, N. Y.

Iota Chapter

ELLIOTT, GUY R. B., '07, Vancouver, B. C.
GORDON, GERALD, '12, Estes Park, Col.
HULSMAN, HERMAN A., '10, Los Angeles, Cal.
NEWSOM, HEBER A., '16, Greensboro, Ala.

Kappa Chapter

HOPKINS, ADDISON A., '93, Westville, Cal.
MAC HATTON, REV. BURTIS R., '95, Pittsburgh, Pa.

Lambda Chapter

ARRINGTON, ARTHUR, '78, Greensboro, N. C.
HAIGH, CHARLES T., '86, Chicago, Ill.
SPRINGS, ALVA CONNELL, '79, Fort Mills, S. C.

Mu Chapter

BROWN, MARION M., '07, Mart, Tex.

Pi Chapter

TODD, WILLIAM B., '66, Salt Lake City, Utah.

Rho Chapter

BURDSAL, CHARLES S., '95, Portland, Ore.
COWAN, JAMES H. P., '08, Grand Rapids, Mich.

MILLER, FRANK A., '96, Chicago, Ill.
NEES, FREDERICK L., '03, Chicago, Ill.
STEBBINS, DON M., '11, Davenport, Iowa.
YATES, JOHN W., '07, Chicago, Ill.

Tau Chapter

CROCKER, EUGENE L., '89, Front Royal, Va.
RANDOLPH, JOHN W., '82, Estherville, Ia.

Upsilon Chapter

ALLEN, WILLIAM B., '77, Chicago, Ill.
BAKER, GEORGE D., '00, Bolton, Conn.
BEANS, LORENZO W., '97, Denver, Col.
BENTON, SAMUEL A., '93, Tacoma, Wash.
BRIGGS, WARREN E., '10, Chicago, Ill.
CALL, CHESTER, '97, Des Moines, Ia.
CARTER, WILLIAM B., '95, Seattle, Wash.
ESTES, WILLIAM C., '74, Farwell, Tex.
LEECH, THOMAS C., '77, Ovanda, Mont.
MERCER, LAURON W., '10, Toledo, Ohio.
MOCKFORD, RICHARD E., '03, Rochester, N. Y.
NOAKE', HARRY F., '04, Berkeley, Cal.
POTTER, DR. LORENZO T., '77, 228 Hudson St., Hoboken, N. J.
ROBINSON, MARK M., '11, Versailles, Ill.
SNEARER, DR. WILLIAM, '84, Madison, Ohio.
SPINDLER, JAMES U., '94, La Porte, Ind.
WRIGHT, WARREN A., '11, Chicago, Ill.

Phi Chapter

HEARON, SAMUEL M., '89, Dodd City, Tex.
PEAKE, EDWARD E., '15, Dante, Va.
WHITE, JOHN A., '90, Fredericksburg, Va.
WILDMAN, REV. JAMES W., '74, Chapel Hill, N. C.
WOOD, JOHN F. H., '94, Atlanta, Ga.

Chi Chapter

HENDRICKSON, GEORGE G., '75, Indianapolis, Ind.
RESOR, CHARLES H., '75, Newport, Ky.

Psi Chapter (Penna. State)

BRECK, GEORGE W., '05, 606 W. 115th St., New York, N. Y.
EWING, RALPH W., '06, Sharon, Pa.
FOX, WALTER G., '03, Seattle, Wash.
PATTON, STEWART S., '98, Pike View, Col.
PLANK, DAVID H., '08, Chicago, Ill.
REED, WILLIAM I., '10, Palmerton, Pa.

Alpha Alpha Chapter

WARREN, GEORGE E., '10, Ivy Depot, Va.

Alpha Beta Chapter

BLACKWOOD, ARTHUR E., '95, 71 Broadway, New York.
RIDOUT, D. CAMPBELL, '95, 36 Spencer Ave., Toronto, Ont.

Alpha Gamma Chapter

CARNEY, SAMUEL C., '05, Tulsa, Okla.
CHORPENING, ROLLO I., '14, Washington, D. C.
FITCH, GEORGE C., '09, Fairmont, W. Va.
FOWLER, JOHN C., '04, Tulsa, Okla.
SWALLOW, WALTER A., '02, Vidalia, Ga.

Alpha Epsilon Chapter

CLARK, FRANK C., '05, New Castle, Del.
KIRKHAM, ROBERT F., '13, Toledo, Ohio.
OVERSTREET, RALPH M., '09, Seattle, Wash.
WAGNER, FREDERICK H., '15, San Antonio, Tex.
WHITE, ERNEST C., '99, Montreal, Que.

Alpha Theta Chapter

ANDRUS, DEXTER E., '11, Rockford, Ill.
BARDWELL, WORTH S., '02, Frankfort, N. Y.
FRATT, CHARLES D., JR., '17, Everett, Wash.
McCARTHY, JOHN B., '20, Milwaukee, Wis.
MILLER, JOHN C., '02, Minneapolis, Minn.
SLATER, CHARLES J. H., '08, Escanaba, Mich.
WATSON, CHARLES T., '04, Washington, D. C.

Alpha Zeta Chapter

ROBERTS, HARRY, JR., '20, Annapolis, Md.
WILMER, JOHN W., '11, Baltimore, Md.

Alpha Iota Chapter

BAYLISS, LESLIE, '09, Charleston, W. Va.
HAYS, JOHN O., '13, Hermitage, Tenn.
HENRY, EDGAR V., '15, Marlin, Tex.
LAWSON, DR. ISAAC H., '12, New York, N. Y.
RAY, J. ALLEN, '05, Artesia, N. M.
SUBLETT, DR. ALVAH T., '08, Summerton, S. C.

Alpha Kappa Chapter

CAYCE, EUGENE G., '08, Tuscaloosa, Ala.
ETHERIDGE, WILLIS M., '05, Mobile, Ala.
HILL, ROWAN E., '06, Dallas, Tex.
NAPIER, STANLEY W., '08, Enid, Okla.
SEELEY, WILLIAM L., '08, Gainesville, Fla.
TUTWILER, GUY I., '10, Blossburg, Ala.
VAN DE VORT, HORACE, '07, Salco, Ala.

Alpha Lamba Chapter

ANTHONY, ARTHUR H., '05, Suisun, Cal.

Alpha Nu Chapter

DINSMORE, JOHN M., '10, Waynesburg, Pa.
HERO, LYNDON P., '07, New Orleans, La.
HOLDER, NED, '16, Augusta, Ga.
KNAPP, ROBERT H., '17, Birmingham, Ala.
MOORE, MENZO V., '17, Atlanta, Ga.
ROSS, MURRELL G., '09, Knoxville, Tenn.
VICTOREEN, CHARLES J., '16, Birmingham, Ala.

Alpha Xi Chapter

HAAS, EXUM M., '05, Chicago Ill.
SAYLES, DONALD J., '12, Waukegan, Ill.
WAMPLER, JOHN B., '07, Detroit, Mich.

Alpha Omicron Chapter

BROOKE, JACK H., '10, Detroit, Mich.
PERKINS, HAROLD G., '13, Detroit, Mich.
TALLMADGE, ROGER F., '10, Reno, Nev.
WILSON, RICHARD H., '10, Willits, Cal.

Alpha Pi Chapter

AITKEN, ARTHUR N., '07, Harvey, Ill.
BLOOR, EDWIN G., '15, Oconomowoc, Wis.
SEVIER, STANLEY, '15, Groveland, Cal.

Alpha Rho Chapter

EVANS, CHARLES J., '14, New York, N. Y.
HAEFNER, CARL W., '05, New York, N. Y.

ADDENDA

Page 78 Address of James W. M. Cardeza, Alpha '75, is 6345 Woodbine Ave., Overbrook, Philadelphia.

Page 98 Address of Frederick B. Neilson, Alpha '90, is Harriman, Pa.

Page 110 Address of Dr. Guthrie McConnell, Alpha '96, is 2601 Hampshire Road, Cleveland, Ohio.

Page 121 Address of Archibald R. Montgomery, Alpha '07, is 2501 S. Washington St., Peoria, Ill.

Page 127 Address of D. Evans Williams, Jr., Alpha '11, is Ardmore, Pa.

Page 134 Edward H. Morris, Alpha '17, married October 30, 1920, Mary Worthington of Elk Ridge, Md.

Page 134 Benjamin Lee, 2nd, Alpha '17, was awarded Navy Cross, Dec. 24, 1919 (posthumously),

Page 181 John W. Stewart, Gamma '64, died at Rock Island, Ill., July 16, 1920.

Page 240 Address of Walter W. Harvey, Delta '12, is 600 Hill Avenue, Wilkinsburg, Pa.

Page 285 Epsilon '96 — Ernest G. Richardson, A.B.; A.M. [Yale]; LL.D., Atlanta, Ga. Clergyman. Bishop of the Methodist Episcopal Church, 1920 to date. Phi Beta Kappa. Married, April 21, 1897, Anna E. Isenberg.

Page 287 John C. Frankland, Epsilon '99, is Vice President, Union Trust Co., Rochester, N. Y.

Page 294 William H. Rogers, Epsilon '05, married June 29, 1920, Otelia Medlin.

Page 300 Address of Charles H. Rawlins, Jr., Epsilon '10, is 59 Maryland Ave., Annapolis, Md.

Page 303 Address of Joseph Z. Hertzler, Epsilon '13, is Berger and Carter Co., 365 Market St., San Francisco, Cal.

Page 305 Address of Dr. Walter W. Kistler, Epsilon '15, is 153 Hanover St., Wilkes-Barre, Pa.

Page 310 Address of Dale H. Learn, Epsilon '20, is Mt. Pocono, Pa.

Page 349 Address of Howard W. Jenkins, Zeta '07, is 500 N. Linden Ave., Oak Park, Ill.

Page 366 Address of Nathan W. Stroup, Zeta '20, is 194 8th St., Troy, N. Y.

Page 405 Address of Charles J. Churchman, Eta '13, is Mutual Bldg., Richmond, Va.

Page 447 Address of Rudolf E. Vom Saal, Iota '10, is 30 E 40th St., New York, general insurance business.

Page 456 Address of David W. Bowman, Jr., Iota '15, is 417 McGregor Ave., Cincinnati, Ohio.

Page 462 Address of Arthur S. Kitchen, Iota '18, is 408 Market St., Harrisburg, Pa.

Page 464 Address of Louis B. N. Gnaedinger, Iota '20, is 115 Johnson St., Brooklyn, N. Y.

Page 464 Address of Henry W. Wittkower, Iota '20, is 186 Ditmars Ave., Astoria, N. Y.

Page 498 Address of George McCorkle, Lambda '78, is 1628 "S" St., N. W., Washington, D. C.

Page 535 Address of Frederick P. Hagaman, Mu '21, is Standard Oil Co. of La., Baton Rouge, La.

Page 575 Address of Fortune S. Boggs, Rho '96, is 402 S. Lincoln Ave., Urbana, Ill.

Page 598 Address of Hawley L. Smith, Rho '17, is 1420 Chicago Ave., Evanston, Ill.

Page 602 Address of Arthur A. Dailey, Rho '20, is Rossoman Apts., Houston, Tex.

Page 603 Address of John K. McDowell, Rho '20, is 5705 Wayne Ave., Chicago, Ill.

Page 604 Address of William L. Waterman, Rho '20, is 7849 Eggleston Ave., Chicago, Ill.

Page 604 Address of James B. Mason, Rho '21 is 908 N. Market St., Urbana, Ill.

Page 630 Rev. D. Melancthon James, Tau '81, died January, 1920.

Page 673 Address of Frank L. Rice, Upsilon '81, is 1349 Sunnyside Ave., Chicago, Ill.

Page 676 Address of Conrad Y. Bunn, Upsilon '83, is 339 Lafayette Blvd., W., Detroit, Mich.

Page 692 Address of George L. Woodard, Upsilon '95, is 35 W. Jackson Blvd., Chicago, Ill.

Page 684 Wells M. Cook, Upsilon '96, Professor of law, Chicago-Kent College of Law, 1915 to date.

Page 696 Address of Mark M. Robinson, Upsilon '11, is 2519 Emerson Ave., S., Minneapolis, Minn.

Page 703 Address of Horace A. Ruckel, Upsilon '18, is 645 University Place, Evanston, Ill.

Page 707 Address of Roy A. Dillon, Upsilon '20, is West Point, Neb.

Page 711 Address of Harry V. Brooks, Upsilon '23, is 726 Beckley St., Dallas, Tex.

Page 785 Address of David Harlan Plank, Psi '08, is 256 Main St., Buffalo, N. Y., Chief Engineer, S. T. Engineering Co. First Lieutenant, Engineers, September, 1917 to August, 1919; assigned to 516th Engineers, A. E. F. Married, December 18, 1914, Alice L. Phillips.

Page 787 Address of Henry E. Billington, Psi '09, is Thew Shovel Co., Lorain, Ohio.

Page 798 Address of Joseph H. Wilson, Psi '18, is 92 Ashland Ave., Buffalo, N. Y.

Page 800 Address of Edward H. Sykes, Psi '18, is 164 Dickson Ave., Ben Avon, Pa.

Page 801 Address of Thompson B. Foster, Psi '20, is 160 Broad St., Providence, R. I.

Page 835 Joseph R. Blackburn, Alpha Alpha '10, is manager of Vaun-Black Coal Co., Address is 112 Elm St., Morgantown, W. Va.

Page 839 Address of Dr. Richard W. Fowlkes, Alpha Alpha '15, is Bellevue Hospital, New York, N. Y.

Page 840 William K. Taylor, Alpha Alpha '15, married September 8. 1920, Myrtle Gregory.

Page 840 William C. Raftery, Alpha Alpha '15, married October 9, 1920, Mary Elizabeth Champe.

Page 845 Address of Chester S. Shade, Alpha Alpha '19, is 411 Deere Bldg., Dallas, Tex.

Page 861 Address of Harry O. Cole, Alpha Gamma '98, is Morgantown, W. Va.

Page 878 Address of Eric A. Foulk, Alpha Gamma '14, is 501 W. 121st St., New York.

Page 881 Address of Herbert G. Headlee, Alpha Gamma '16, is Acme Fishing Tool Co., Parkersburg, W. Va.

Page 890 Address of Lester L. Sheaffer, Alpha Gamma '23, is Pratt Institute, Brooklyn, N. Y.

Page 929 Address of Clive C. Small, Alpha Delta '18, is National Aniline and Chemical Co., Marcus Hook, Pa.

Page 931 Address of Miles F. Ham, Alpha Delta '20, is Stacyville, Me.

Page 932 Address of Stanley M. Currier, Alpha Delta '20, is 704 Journal Bldg., Albany, N. Y.

Page 932 Address of Lawrence J. Hodgkins, Alpha Delta '20, is Standard Oil Co., New York, N. Y.

Page 974 Address of Raymond W. Boss, Alpha Epsilon '19, is 4330 Lowell Ave., Chicago, Ill.

Page 977 Address of Charles H. Bockman, Alpha Epsilon '21, is 1706 State St., Milwaukee, Wis.

Page 979 Address of Stuart R. Williams, Alpha Epsilon '22, is 4437 Magnolia Ave., Chicago, Ill.

Page 1044 Address of Raymond J. F. Leisen, Alpha Theta '16, is 3248 Portland Avenue, Minneapolis, Minn.

Page 1116 Address of Davis A. Spratling, Alpha Kappa '23, is 68 Wall Street, New York, N. Y.

Page 1143 Address of Harvey M. Kilburn, Alpha Lambda '18, is 1726 Euclid Ave., Berkeley, Cal.

Page 1145 Address of James F. McCone, Alpha Lamba '20, is Hotel Normandie, San Francisco, Cal.

Page 1179 Address of Philip Richardson, Alpha Mu '23, is 108 St. Mark's Place, St. Georges, Staten Island, N. Y.

Page 1201 Address of George N. Lester, Jr., Alpha Nu '20, is 826 Ridgeley Apts., Birmingham, Ala.

Page 1202 Address of Sterling B. Cockrill, Alpha Nu '20, is 5210 Delaware Ave., Nashville, Tenn.

Page 1254 Address of Edmund T. Goodrich, Alpha Omicron '19, is 2201 W. Grand Blvd., Detroit, Mich.

Page 1256 Address of Earl H. Cress, Alpha Omicron '20, is 1536 S. University Ave., Ann Arbor, Mich.

Page 1256 Address of Elmer W. Cress, Alpha Omicron '20, is 2201 W. Grand Blvd., Detroit, Mich.

Page 1327 Address of John C. Russell, Alpha Sigma '08, is 115 N. Fairview Ave., St. Paul, Minn.

Page 1328 Address of Thomas J. McGrath, Alpha Sigma '10, is Guaranty Life Bldg., St. Paul, Minn.

Page 1328 Address of Buford P. Johnson, Alpha Sigma '11, is 1415 10th Ave., Minneapolis, Minn.

Page 1333 Address of Elmer R. Bullis, Alpha Sigma '15, is Drake Ballard Co., Palace Bldg., Minneapolis, Minn.

Page 1335 Address of Dr. Carl G. A. Swendseen, Alpha Sigma '16, is Syndicate Bldg., Minneapolis, Minn.

Page 1337 Address of Frank L. Miller, Alpha Sigma '17, is Donald Hotel, Minneapolis, Minn.

Page 1337 Address of Ralph W. Rogers, Alpha Sigma '17, is Aitkin, Minn.

Page 1338 Address of George W. Hauser, Alpha Sigma '18, is 3308 Micollet Ave., Minneapolis, Minn.

Page 1338 Address of Charles W. Dwan, Alpha Sigma '18, is Donald Hotel, Minneapolis, Minn.

Page 1341 Address of Lawrence L. Footh, Alpha Sigma '20, is 6038 Kenwood Ave., Chicago, Ill.

Page 1341 Address of Gates E. Hunt, Alpha Sigma '20, is 1419 Cedar Street, Milwaukee, Wis.

Page 1344 Address of Vincent E. Snell, Alpha Sigma '23, is 3901 Oakland Ave., Minneapolis, Minn.

ALPHABETICAL INDEX

Abbott, Charles Edward..... 1159
Abbott, Clarke Hughes..... 698
Abbott, Curtis Eames..... 906
Abbott, John Cyril..... 1249
Abbott, Lael Ray..... 1284
*Abney, William Absalom..... 550
Aby, Roland Clark..... 710
Acheson, Herbert Hamilton..... 787
*Adams, Benjamin Blake..... 496
*Adams, Edward Carle..... 672
*Adams, Francis Freeman..... 447
Adams, Frank Raymond..... 309
Adams, Frederick Magee..... 1252
*Adams, Gabriel S..... 474
Adams, George Mather..... 964
Adams, Harold Purinton..... 920
Adams, Henry Abram, Jr..... 1083
Adams, Herbert Kendall..... 924
Adams, Herbert Luther..... 902
*Adams, Joseph Henry..... 158
Adams, Russell Hartley..... 252
Adams, William Alexander..... 1161
Adams, William Clark..... 443
Adamson, Charles Michie..... 745
*Adamson, Samuel Southard..... 151
Addicks, Allen Drew..... 1177
Adie, George Chandler..... 1257
Aertsen, Guillaem..... 753
Agee, Polk Watkins..... 967
Ahl, George Watkins..... 303
Ahl, John Cary..... 303
Aiken, Edward McKee..... 803
*Aiken, James E..... 215
*Aiman, James Arnold..... 191
Aimar, Charles Emile..... 1020
Aimer, James King..... 1315
Aitken, Arthur Noble..... 1271
Akers, Abney Flewellyn..... 1193
Akers, Charles William..... 1087
Akers, James Clark, Jr..... 1078
Akin, Homer Alexander..... 1089
*Albertson, Robert Brooke..... 502
Albright, Fenton..... 1074
Alderman, Edwin Anderson..... 503
Alderson, Thomas Marshall..... 719
*Aldrich, James Herman..... 438
Aldrich, Louis Weylie..... 1343
Alexander, Charles Edward..... 141
Alexander, Lawrence Dade..... 210
*Alexander, Robert L..... 546
Alexander, Welcome Taylor..... 211
*Alexander, William H..... 178
Alford, Julius Rutledge..... 1189
Allen, Asa Ward..... 1078
Allen, Blynne..... 918
Allen, Carl Beaty..... 888
*Allen, Edwin Gray..... 1255
Allen, Francis Olcott, Jr..... 115
Allen, Harold Beckwiter..... 1370
Allen, Henry Converse..... 1178
Allen, James Albert..... 1237
Allen, John Harris, Jr..... 1310
Allen, John Lendon..... 1084
Allen, Joseph Marvin..... 642
Allen, Paul Hodges..... 1083
Allen, Welles Lispenard..... 447
Allen, William Burt..... 670
Allinson, Edward Page..... 792
Allis, Richard Clinton..... 530
*Allison, Charles Arthur..... 193
*Allison, Edwin Everett..... 222
Allison, Frank Floyd..... 798
Allison, John Blakesley..... 227
Allison, Lucien Dent..... 229
Allison, Ralph Martin..... 229
Allison, Thomas Lyle..... 1374
Allison, William Higman..... 787
*Allison, William McCormick..... 173
Almon, William Lewis..... 1114
Alter, Alonzo A..... 221
Altsheler, Yancey Roberts..... 1250
*Amberg, Roland Litchfield..... 1068
Amberg, William Boardman..... 1075
Amend, Carl Gustave..... 446
Ames, Leonard Swaim..... 467
Ammerman, Howard Ellwood..... 354
Andereck, Earl M..... 1330
*Anderson, Allyn Taber..... 1248
Anderson, August Reinhold..... 1376
Anderson, Clifford Lucian..... 399
Anderson, Dice Robins..... 730
Anderson, Henry Watkins, Jr..... 414
Anderson, Ivan Verner..... 1223
Anderson, John Norwood..... 1011
Anderson, John Roderick..... 1185
Anderson, Julian Aberdeen..... 1333
Anderson, Leland Edward..... 1202
Anderson, Maury..... 723
Anderson, Oscar Mangus..... 1261
Anderson, Paul Nathaniel..... 1177
Anderson, Paul Washburn..... 935
Anderson, Russell McNabb..... 747
Anderson, Stanley William..... 969
Anderson, Wallace Castles..... 746
Anderson, William Harry..... 724
Andrews, Allen, Jr..... 1248
Andrews, Orren LeBrunn..... 1212
Andrews, Samuel Edward..... 1027
Andrews, William Kile..... 688
Andross, Albert Knight..... 1130
Andrus, Dexter Ely..... 1035
Angell, William Farley..... 1258
*Ankeny, Alexander Thomas..... 206
*Annan, Andrew Augustus..... 178
*Annan, James Coburn..... 176
Anning, Harold Edmund..... 969
Anning, James Laurence..... 975
Anthony, Arthur Henry..... 1127
*Anthony, Gould Roydon..... 907
Anthony, John William, Jr..... 834
Appelwhite, Samuel Parham, Jr..... 1362
Applegarth, William Francis Lawrence, Jr..... 993
Arbogast, Elmo Meade..... 879
Arbogast, John Robert..... 845
Archambault, Eugene Joseph..... 1029
Arden, Francis Benjamin, Jr..... 1195
Argo, Fordyce Hubbard..... 509

Armistead, Henry Kern..... 837
Armistead, Moss William, Jr..... 402
*Armistead, Westwood Smith..... 625
Armsby, Ernest Harding..... 783
Armstrong, David 444
Armstrong, Harry Patterson..... 789
Armstrong, Robert Helms..... 466
Armstrong, William Robert..... 1193
Arnald, John Stuart..... 1358
*Arnold, Charles Harry..... 965
Arnold, Gerald Douglas..... 1030
Arnold, John William, Jr..... 682
Arnold, Logan Reed..... 1219
Arnold, Robert Melville..... 1178
Arntson, Neal Ashley 1340
Arrance, Daniel Clair..... 1219
Arrington, Arthur..... 498
*Arrington, Richard Bolton..... 509
Arter, James Pritchard..... 676
Arthur, Theodore Joseph..... 868
*Arundel, Robert James..... 156
*Asch, Morris Joseph..... 58
Ashauer, Frank Henry..... 591
*Ashbridge, John 74
*Ashbridge, William 73
*Ashby, Bertrand Stuart..... 270
Ashby, Charles Alyett..... 725
Ashe, Samuel Acourt, Jr..... 509
*Ashenfelter, Singleton Mercer.... 272
Ashford, Thomas Francis, 3rd.... 245
*Ashmead, Lashman Preston, Jr... 612
Ashworth, David Draughn..... 882
Askew, Walter Charles, Jr..... 1199
Atherton, Charles Morgan Hubert.. 770
Atherton, Harold Gregory..... 607
Athey, William Bernard..... 993
Atkinson, Nathaniel Peabody..... 890
Atlee, Benjamin Champneys..... 339
Atwell, Robert Brown..... 805
Auchey, George 195
Auer, Philip Fenton 967
Aufhammer, Charles Howard..... 783
Augur, Irving Van Aken..... 1138
Augut, Wayland Bixby..... 1138
Augustine, James, Jr..... 736
Augustine, Robert Brown..... 737
Augustine, Thomas Henry..... 241
Augustine, William Franklin..... 733
Auld, Victor Arthur..... 228
Auman, Lester Ward..... 303
Aurelius, Samuel Job..... 959
Austin, George Milnes..... 413
Austin, James Albert..... 416
*Austin, John E..... 473
Austin, Robert William..... 1304
Austin, Sewall Everett *Don*..... 962
*Avery, Angus Clark..... 542
Avery, Willard Crissey..... 931

Babcock, Fred Wilbert, Jr. 744
Babcock, Henry Ame..... 1273
*Bache, Charles L. 615
Bache, Daniel Trigg..... 141
Bache, Franklin..... 97
Bache, Franklin, Jr..... 142
Bachelder, Clare Herbert..... 1025
Bachelder, Herbert Walter..... 907
Bacheldor, Arthur Willis..... 903
Backer, William Bryant..... 1319
Bachmen, Jonathan Waverly..... 475
Bacon, Joseph Barnes..... 674
*Badger, Hamilton Chester..... 1271
Baer, John Pope..... 988
Baer, Robert Newton..... 991
*Baer, Robert Newton..... 266
Bagby, Alfred Paul..... 728
Bagby, Charles Todd, Jr..... 410
Bagby, George Poindexter..... 730
Bailey, Edward Wells..... 411
Bailey, Harry Phillips..... 698
Bailey, Joseph Trowbridge..... 88
*Bailey, Meredith..... 76
Bailie, Arthur Ray..... 1046
Baily, Livingston Boyd..... 141
Bainbridge, Walter Frederick..... 189
Bair, David Keen Parvin..... 806
Bair, George Elmer, Jr..... 802
*Baird, George 220
Baird, Harry Monroe..... 1226
Baird, Richard Loper..... 76
Baird, Royal Irwin..... 952
Baker, Ashby Lee..... 389
Baker, Eugene 1297
Baker, Frank Adams..... 1163
Baker, Frederick James..... 1261
Baker, George Dunning..... 688
Baker, George Shannon..... 709
Baker, George Wilson..... 681
Baker, Hillier Locke..... 1277
Baker, James Robinson 221
Baker, John Percy..... 461
*Baker, Joseph Boyd 615
*Baker, Joseph Henry, Jr..... 506
Baker, Joseph Warren 1277
Baker, Julian Meredith..... 497
Baker, Leo Dwight..... 1132
Baker, Richard Henry, Jr..... 389
Baker, Russell Davis..... 1339
Baker, Thomas Atkinson..... 507
*Baker, Washington Hopkins.... 614
Bakke, Dean Ulland..... 1342
Baldwin, George Crook..... 1314
Baldwin, Henry Skinner..... 465
*Baldwin, Neilson Abeel..... 176
Baldwin, Walter Preston..... 648
*Baldwin, William Owen..... 626
Ball, Byron Everett..... 696
Ball, Charles Dodson, Jr..... 795
Ball, Edwin Marcotte..... 832
Ball, Everett Loran..... 1133
*Ball, George Washington..... 752
Ball, Ivan Jay..... 1131
Ball, Thomas Lee..... 1034
Ballinger, Ralph Horn..... 1289
Balsdon, Harold Hamilton..... 1147
Baltzell, Edward Digby..... 123
Bamman, August Harry..... 1309
Bane, Baldwin Buckner..... 650
Bane, Robert Franklin..... 652
Bange, Guy Wilfred..... 346
Bangs, Lester Walton..... 955
Banks, Horace McMurran..... 838
Bankston, Emmett Franklin..... 526
Banse, Herbert George..... 1319
Barbot, Henry Veron..... 143
Barbour, Bentley Lawrence..... 932
Barclay, Charles Paul..... 1377
Barclay, Hugh, Jr..... 839
*Barclay, Hugh Aretas..... 205
*Barclay, Richard De Charms.... 174
Barclay, Watson Leverett..... 767
Bard, Hugh Austin..... 247
Bardwell, Worth Sherman..... 1026
Barfield, John Richard, Jr..... 848
Barkdull, Roy Edgar..... 1316
Barker, Augustus Lawrence..... 1101
Barker, Benjamin Seay, Jr..... 1195
Barker, John 98
Barker, Wharton 72
Barker, William Lougbridge..... 93

Barker, William Luther, Jr. 1212
Barley, Louis Carrier 633
Barley, Louis Carrier, Jr. 414
Barlow, Kendrick Broyles 1090
Barlow, William 366
Barlow, Willard Merrill 1054
Barnard, Chester Avery 710
Barnard, Horace 1113
Barnes, Albert Kenfield 1210
*Barnes, Cornelius Fletcher 264
Barnes, Harold Lee 1212
Barnes, Spencer Ludlow 1186
Barnes, Walter Allen 1130
*Barnet, Francis Vogel 182
Barnett, Donald Murray 130
Barnett, Frederick Townsend 1067
Barnett, Ira Sayre 391
Barnett, Ralph Pitcairn 232
Barnette, William Ransom 1206
Barney, John Earl 902
Barnhart, David Carl 369
Barnhart, Reuben Hissem 366
*Barnum, Albert William 678
Barnum, Francis 388
*Barnum, Zenus 753
Barnwell, Harold Goldsmith 1192
Barnwell, Ralph White 1198
Barr, Daniel Henry 875
*Barr, Jacob Neff 613
Barr, James Lackner 594
Barrett, Clifton Walter 414
Barrett, Earl Alonzo 1247
Barrett, Frank Syer 747
Barrett, John Carl 706
Barrett, John Francis 845
Barrett, Robert Tullius Tupper 412
Barrett, William Grout 1151
Barrette, Walter Suiter 1362
Barron, James Leslie 591
Barron, John Taylor 593
*Barrow, James W. 421
Barrow, Walter Wright 646
Barrows, Albert Lloyd 1128
Barrows, David Prescott 1123
Barrows, Stephen Sears 1142
Barrows, Thomas Nichols 1148
Barrus, Harrington John 312
Barry, Lawrence Leo 886
Barthe, Anibal Felipe 140
Bartilson, Thomas Harold 803
Bartles, Charles, Jr. 563
Bartlett, John Kemp 1006
Bartlett, Joseph Thomas, Jr. 1008
*Bartlett, Myron N. 515
Bartlett, Robert Dixon 1002
Bartlett, Thomas B. 212
*Bartlett, Wales Rogers 902
Bartol, Henry George 112
Barton, Daniel Jenifer 392
*Bartow, Henry Blackwell 83
Barzen, Alva Emrick 1353
Bash, Daniel Ketter 608
*Baskervill, William Malone 625
*Baskerville, David E. J. 476
*Bass, Edward F. 496
*Bass, George P. 495
Bass, Isaac Houston 528
Bass, Sidney 424
Bass, Thomas Edward Bass, Jr. 741
Bassett, John Edwin 660
Bassett, William Hastings, Jr. 1174
Bassett, William McKinley 657
*Bast, John H. 203
*Batchelor, Francis Howard 508
Bateman, Henry Emmett 1002
*Bates, George Handy 71
*Bates, Joseph Henry 668
Battle, Edmond Strudwick 509
Battle, Gaston 507
Battle, George Gordon 505
Battle, Herbert Bemerton 502
*Battle, Jacob, Jr. 509
Battle, Kemp Plummer, Jr. 498
Battle, Lewis Junius 505
*Battle, Turner Westray, Jr. 504
Battle, William Smith, Jr. 508
Bauch, Charles Henry Louis 723
Baudino, Andrew 1378
*Baugh, Chauncey Ralston 95
Baughman, Milton Day 1225
Baum, George Lockart 1174
Baum, Granville Cushing 251
*Baumgardner, Willis Happer 395
Baumgartner, Alfred Joseph 1375
Baumgartner, Walter Louis 1373
Bauserman, James Richard 661
Baxter, Andrew Lawson 679
Bayles, George Arthur 995
Bayles, Robert William 1290
Bayley, Wilfred Donnell 934
Bayliss, Leslie 1072
Bayne, James Milton 1274
Bazard, Walter Scott 245
Beachly, Frank Johnson 1250
*Beall, Lewis Dunn 225
Beall, Louis Ervin 212
Beall, Paul Uburto 1012
Bealor, Henry Mark 306
Beans, Lorenzo Wesley 685
Beard, John Ellsworth 289
Beard, Leslie Patton 1080
Beattie, Charlton Reid 392
Beattie, Taylor 378
Beattie, Taylor, Jr. 1190
*Beattie, Walter S. 475
Beatty, Edwin Terretine 214
Beatty, Francis Merrill 606
*Beatty, Frank Macartney 667
Beatty, Gilbert Audrey 1291
*Beatty, William Henry 382
Beaumont, Thomas Morgan 605
*Bechaud, Jean Pierre 972
Beck, George Frederick 1372
*Beck, William Preston 441
Becker, Albert Daniel 955
Becker, Walter Eugene 1033
Beckett, Thomas Young 407
Beckwith, Frank Jennings 840
Bedesen, William Ernest 1129
Beebe, Junius Matthew 702
Beechel, Nelson Andrew 1255
Beeson, Isaac Wallace 192
Beggs, Allen Hendrie 1313
Behrend, Herbert 528
Beier, Walter Reinhart 1385
*Bein, Hugh Hagert 491
*Beirne, Richard Foulke 627
Beirne, Richard Foulke, Jr. 644
Beitz, William Edward 1304
Belden, Russell 699
Belisle, Felix Griffin 457
Belknap, Frederick Waldo 680
Bell, de Benneville 135
Bell, Fearon Byers 299
Bell, George Mann 643
Bell, James Eveland 450
Bell, James Reeves 1074
Bell, Julius Furman, Jr. 1199
Bell, Robert Erskine 1071
Bell, Robert Strickland 1202

Bell, Thomas Porter..... 450
Bell, Vincent Gruber..... 307
Bell, Walter Ross..... 248
Bell, Walter Thomas..... 963
Bell, William Solon..... 641
Bellamy, Joseph Clinch..... 493
Bellows, Donald Parks..... 309
Belnap, Nuel Densmore..... 593
Belnap, Roy Miller..... 607
Belt, Abram Dinsmore..... 771
Belt, James Edward..... 289
*Belville, William Potts Sherman.. 162
Bemis, Thomas McRae..... 850
Benchoff, Guy Anderson..... 358
Benchoff, Ross Edgar..... 355
Bender, Henry August Bender.... 1384
Benedict, Allan Boyer..... 951
Benedict, Ralph Preston..... 602
Beneke, George Claus..... 871
Beneke, Walter Edward..... 1341
Benge, Joseph Bertrand..... 1386
Benner, Frederic Campbell..... 1150
Bennett, Arthur Guy..... 908
Bennett, Francis Henry..... 1358
Bennett, Leslie 913
Bennett, Roger Scoville..... 690
Benscoter, Warren Egbert..... 287
Benson, Franklin Murray..... 1012
Benson, Harold Jean..... 1320
Bentel, Floyd Robert..... 1258
Bentley, James Stuby..... 1320
*Benton, Charles Carroll..... 56
Benton, Samuel A..... 681
Berg, Galen Carris..... 1226
Berger, Edward 284
Bergman, Eugene Ehoy..... 1374
Berkey, Albert 312
Bernard, Leslie Cosby..... 591
Bernheisel, George Hench..... 923
Berry, Alden Wright..... 933
Berry, Charles Dufur..... 233
Berry, Frank Aloysius..... 451
*Berry, George Anschutz..... 212
Berry, Olin Lester..... 937
Berry, William Wilson, Jr..... 784
Besore, Alpheus N..... 332
*Best, Chester Lawson..... 602
Best, Franck Phillips..... 876
Best, William Newton, Jr..... 449
Bestwick, Jacob Henry, Jr..... 248
Bethea, Malcolm Woodward..... 838
Bethea, Philip Porter..... 1113
Bettle, Samuel 811
Bettle, Samuel, Jr..... 110
*Betts, J. Sidney, Jr..... 437
*Betts, Samuel A..... 152
Betty, Berryman Garrett..... 645
Beutell, Roland Louis..... 1289
Bevan, Charles Frederick..... 1353
Bezdek, Hugo Frank..... 1270
Bias, Bennett Randolph..... 875
Bibb, James Lewis Leitch..... 403
Bibb, John Spiers..... 1106
Bickley, James Graham..... 1113
Biddle, Alexander Mercer..... 94
*Biddle, David Watts..... 64
*Biddle, Edward M..... 182
Biddle, Edward Macfunn..... 293
Biddle, Edward William..... 277
*Biddle, Frederick Watts..... 275
*Biddle, Henry Rush..... 81
*Biddle, Herman Bosler..... 291
*Biddle, William McFunn..... 280
Bidgood, George Cunningham..... 634
Bien, Alanson Jay..... 791
Bierma, Arthur Graham..... 1300
Bierma, Charles Allen..... 1306
Biggar, Charles Horvatt..... 578
Billington, Henry Edward..... 787
Bingaman, Howard Milton..... 871
*Bingham, John Mitchell..... 180
*Bippus, Sumner Ellis..... 945
*Bird, Abram J..... 424
*Bird, Gustavus Claggett..... 264
*Birdsong, Horace Robertus..... 1081
*Birdsong, S. T..... 426
Birdsong, Thomas Henry, Jr..... 659
Birdsong, William McLemore..... 660
Birkeland, Harold 1334
*Birney, David Bell..... 89
*Birney, William Goodrich..... 76
Bisbee, Frank Doan..... 133
*Bisel, William Felix..... 184
Bishop, Miller Virgil..... 648
Bispham, Samuel, Jr..... 135
Bissell, Elliston Perot..... 104
Bissell, John H..... 185
Bissett, Rudolf Alfred..... 1375
Bixler, Edmund L..... 193
*Black, Charles John..... 673
*Black, Chauncey Forwood..... 205
*Black, Edward M..... 679
Black, Frank Gees..... 311
Black, Henry Maris..... 796
Black, James Monroe..... 1115
Black, Loy Le Moine..... 1222
*Black, Samuel Thomas..... 155
Black, Stanley Patterson..... 675
Blackburn, Bryan Martin..... 1188
Blackburn, Joseph Ramsey..... 835
*Blacklock, John Hewlett..... 386
Blackman, Clifford Lamoin..... 1281
Blackstone, Samuel Wilson..... 219
Blackwell, Charles Hudson..... 916
Blackwood, Arthur Ernest..... 854
Blackwood, Charles Keith..... 854
Blair, Arthur John..... 692
Blair, Charles Scofield..... 691
Blair, Edward Harold..... 1114
Blair, Shiras Alexander..... 1105
Blake, George Robert..... 1388
Blake, Preston 631
Blakely, William Jones..... 1302
Blaker, Alfred Hicks, Jr..... 975
Blalock, Hubert Morse..... 1010
Blanchard, Edmund 110
Blanchard, Walter Joseph..... 527
Bland, George Pierrepont..... 613
Blank, Harry Edward..... 227
Bleasdale, James Lawrence..... 250
Blewett, William Edward, Jr..... 1313
Bliss, Charles Lewis..... 668
Bliss, Harold Dean..... 958
Blocher, Walter August..... 457
Blocki, Frederick Laurence Armand 708
Blodgett, Willoughby Horace..... 1260
Bloomfield, Allen J..... 442
Bloor, Edwin Garfield..... 1281
*Blumer, Alexander Augustus.... 326
Blucher, Ossie 1360
Blyth, Don Duncan..... 798
Boand, Jules Francis..... 970
Board, Willis Marvin..... 1065
Boardman, William Harris..... 902
*Boardman, William Slosson..... 434
Bockius, Morris Rex..... 87
Bockmann, Charles Henry..... 977
Bodine, Samuel Laurence..... 93
Bodine, Samuel Taylor..... 77
*Bodine, William Milliken..... 91

Bodine, William Warden..... 132
Boeder, Ralph Wilbur..... 1386
Bogardus, Darrell Joseph..... 1137
Boger, William Oscar..... 1073
*Boggs, Benjamin McKinnon..... 1099
Boggs, Charles Howard..... 881
Boggs, Fortune Stanley..... 575
Boggs, Raymond Preist..... 891
*Bogle, Arthur Phillips..... 953
Bogle, Robert Boyd..... 1064
Bogman, James Henry Beals..... 1198
Bohac, Edwin..... 1387
Bohn, Robert Grant..... 966
*Bohne, Frederick Henry, Jr..... 523
Bohne, Philip William..... 520
Bohner, Edward Ellis..... 295
Boldt, Arnold John..... 1046
*Bolles, Enoch, Jr..... 279
Bollman, Willian Henry..... 367
*Bolls, David Samuel..... 205
Bolster, Robert Pond..... 1179
Bolte, Charles Lawrence..... 970
Bolte, Edward Endicott..... 961
Bolte, Roswell Anson..... 1049
Bomberger, George Lindemuth.... 327
Bond, Francis Edward..... 814
Bond, James..... 82
Bond, John Thomas..... 1372
Bond, Nelson Arthur..... 1174
*Bond, Richard Columbus..... 515
*Bonham, Horace..... 174
Bonisteel, Roscoe Osmond..... 302
Bonitz, Walter Adam..... 509
Boocks, Howard E. Moore-Boocks 883
Booker, Fletcher Clement..... 655
Boone, Alfred Morgan..... 1112
Boos, Raymond Winfield..... 974
Booth, Harvey Bronson..... 411
*Booth, Moses L..... 476
Booth, William Henry Kewan... 410
*Boozer, Glenroy..... 352
Borde, Harry John..... 1353
Borden, Frank Kornegay..... 500
Borden. Frederick Guy..... 1028
*Borland, Matthew Henry..... 216
*Borum, William Drake Lechler.. 630
Boscowitz, Herbert Huber..... 467
Bosman, Robert LeCato..... 650
Boss, Benson Brockley..... 297
Boss, Edward Carlyle..... 305
Boss, Leigh Campbell..... 1331
Bosworth, William Baeder..... 1279
Bothwell, Floyd Bishop..... 1359
Bottrell, William Daniel..... 1090
Boucher, Cecil Francis..... 592
Boulton, William Bowen..... 85
Bourne, Louis Milton..... 506
Bovey, Richard Chute..... 690
Bowe, Dudley Pleasants..... 741
Bower, Frank Bernadou..... 101
Bower, George..... 132
Bower, Henry..... 135
Bower, Leibert Winfield..... 1280
Bowes, Edwin Lawrence..... 1354
Bowes, William Ketcham..... 1354
Bowie, Eleazer Robinson..... 239
Bowman, David Weller, Jr..... 456
Bowman, Harvey Bird..... 886
Bowman, Jacob Neibert..... 1369
*Bowman, James Buchanan..... 272
Bowman, Nicholas Floyd..... 842
Bowman, Paul Newkirk..... 351
Bowman, Robert Robinson..... 217
*Bowman, William L. S..... 220
*Bown, Edwin Theodore..... 60
Box, Jefferson Denman..... 1109
*Boyce, Albert Page..... 1002
Boyce, Frederick Grayson, Jr..... 989
Boyce, Girard..... 1178
Boyd, Andrew Hunter. Jr..... 991
Boyd, George Melick..... 89
Boyd, George, 3d..... 130
Boyd, Leland Richard..... 1289
*Boyd, Robert Graham..... 635
Boyd, Robert Hanson..... 868
Boyden, John Marion..... 1150
Boyer, Paul Augustus..... 797
*Boyer. William Henry..... 335
Boykin, Barnard Alexander..... 1198
Boyle, John D..... 195
Boyles, Frank Morris..... 871
Boyles, Lester Tucker..... 1107
Bozarth, Walter Fortiner..... 1204
Brace, William..... 1353
*Brackett. Charles Conant..... 690
Brackett, William Henry..... 1170
Braden, Alfred Goodrich, Jr..... 242
*Bradford, Adolphus..... 436
Bradford, Preston Wahls..... 920
Bradford, Samuel Webster..... 164
*Bradford, Thomas Kell..... 162
*Bradley, Andrew Coyle..... 563
Bradley, Hugh McLoughne..... 1114
*Bradley, Paul..... 625
Bradshaw, John Ward..... 1030
Brady, James Benjamin..... 868
*Brady, John LeBrun..... 1274
Brady, Wray Grayson..... 244
Brainerd, Robert Nicola..... 805
*Brames, Louis Frank..... 1240
*Brandt, Clarence Albert..... 1053
Branen, George Daniel..... 585
Branen, James Hepton..... 586
Braselman, Shirley Cate..... 529
Brasseur, Ralph Baldwin..... 928
Bratland, Bernt Martin..... 707
Bratton, William Norman..... 458
Braunworth, Percy Lewis..... 1299
Brean, Lloyd Francis..... 919
Breck, George William..... 783
Breed, Everett Mark..... 905
Breedlove, Lincoln Bales..... 1218
Breerwood, Robert William..... 272
*Breerwood, Thomas Henry..... 270
Breneman, Herbert Neff..... 767
Brennan, John Charles..... 1201
Brenneman, Foster Elias..... 304
Brensinger, Joseph Henry..... 185
Bresnahan, George Thomas..... 1040
Bresnahan, William Henry..... 1275
Brevard, Proctor..... 1189
Brew, George Joseph..... 600
Brew, William Patten..... 768
Brewster. Lyman Sanborn..... 1322
Brewer, Fred Lucius. Jr..... 966
*Brewer, James Fielding..... 543
*Bridgers, Allen Barnes..... 426
*Bridgers, Thomas Elias..... 425
Bridges, Henry Percival..... 992
*Bridgforth, Benjamin..... 631
Briggle, Charles Guy..... 577
*Briggs, Everett Kennedy..... 1172
Briggs, Marion Wallace..... 948
Briggs, Warren Edward..... 695
Brindley, Ralph..... 1370
Brink, Edward Henry..... 1258
Brinker, Frederick Charles..... 243
Brinker, Smith..... 1288
*Brinton, George..... 95

Brinton, Jasper Yeates 113
*Brinton, John Hill, Jr..... 98
Brinton, Ward 104
Brinton, William Penn..... 367
Bristol, Frank Milton 669
Bristow, Arthur Shaw..... 1278
Britton, Louis Nicholson..... 834
Broaddus, Reuben Hancock..... 732
Brochardt, Clarence Emil William. 1055
Brock, Henry Gibson..... 126
Brodt, Cecil DeWitt..... 1056
Bronaugh, Samuel Moore..... 415
Broock, Ferdinand Max..... 1259
Broock, Harold 1258
Brooke, George Albert 617
Brooke, Jack Harold..... 1241
Brooks, Chason Winslow..... 1236
Brooks, Harry Verne..... 711
Brooks, James Strothead..... 920
Brooks, Leonard Joseph, 2nd..... 1254
Brough, Glenn Amos 706
*Broumel, Charles R..... 389
Brower, Alonzo Blaine..... 1238
Brown, Alexander Gustavus, Jr.... 636
Brown, Augustus Freeborn, Jr.... 989
Brown, Barrington 1088
Brown, Charles Hunt..... 1077
Brown, Charles Lafayette..... 534
Brown, Daniel Edward..... 825
Brown, Earl Dwight 1376
*Brown, Elmer Marius..... 1125
Brown, Ford Keeler..... 1374
*Brown, Frederick Gage..... 575
Brown, Glenn Vinton..... 286
Brown, Harrington 165
Brown, Harry Clifford, Jr..... 583
*Brown, Henry George..... 949
Brown, James Henry..... 671
Brown, James Estill..... 862
*Brown, John Cameron..... 206
*Brown, John Farnum..... 106
Brown, John Herbert..... 1142
Brown, John Hertz..... 1020
*Brown, John M..... 493
Brown, Kenneth Dilley..... 1226
Brown, Marion Martin..... 526
Brown, Paul Kadel..... 965
Brown, Paul Maurice..... 601
Brown, Robert Lee..... 1143
Brown, Robert Wilson..... 1204
Brown, Rodman Merritt..... 855
Brown, Scott 192
Brown, Sherwood E..... 590
Brown, Silas Belden..... 190
Brown, Stewart Hazleton..... 1378
Brown, Theodore Gates..... 1169
Brown, Thomas Bruen..... 160
Brown, Thomas Hartwell..... 1082
Brown, Waller Straley..... 738
Brown, William Ellis, Jr..... 1252
Brown, William Rawle..... 115
*Brown, William Scott..... 638
Browne, Arthur Horace..... 520
Browne, William Fitzhugh..... 1259
*Browning, Edward Franklin.... 435
Brownley, John Winfield..... 652
*Brownlow, James Patton..... 477
*Brubaker, James Frederick Henry
Clay 327
Bruce, Blount Wright..... 1081
Bruce, James..... 1007
Bruce, Robert Andrew..... 225
Bruckman, Fred Sweet..... 1147
Brugh, Lynn Kanaga, Jr..... 849
Brulatour, Jules Ernest..... 519
Brumm, John Lewis..... 1237
Brundidge, Moses McElroy..... 1253
*Bruner, Daniel Pastorius..... 613
*Brunot, Felix Robert..... 515
Bryan, Albert Vickers..... 413
Bryan, Emory Westlake..... 1228
Bryan, James Leslie..... 1074
*Bryan, John Randolph..... 391
Bryan, Kennerley 619
Bryant, Robert Hampden..... 923
Bryen, George James, Jr..... 248
Bublitz, Walter John..... 593
Bucher, Francis Edward..... 336
Bucher, Isaac Reily..... 363
Bucher, John Beard..... 336
Bucher, John Christian, Jr..... 365
Bucher, Rudolph Shirk..... 805
Buck, Glenn Warner..... 961
Buck, Gordon Mountjoy..... 393
Buck, Thomas 903
Buckhout, William Harkness..... 779
*Buckingham, William Knight.... 280
*Buckley, Richard Vaux..... 111
Bucklin, Frank Winslow..... 1026
*Buckner, James Horace 270
*Buckwalter, Henry Brinton..... 189
Budd, Otho Williams..... 326
Buford, Cornelius Hardy..... 1079
Buford, Edwin Hardy..... 1076
Buford, Joseph Swepson, Jr..... 1016
Buhr, Leo Mathias..... 1343
Buhr, Oscar Ludwig..... 1340
*Buie, Neil Henry..... 477
Bull, Alexander Mazyck..... 1018
Bulley, Allen Edgar..... 607
Bullis, Elmer Rennix..... 1333
*Bullitt, William Anderson..... 563
Bulliwinkle, Franklin M..... 394
*Bullock, Charles Francis..... 551
Bumgardner, George Haston..... 1100
Bumgardner, Robert Haston..... 1103
Bunn, Conrad Young..... 676
Bunstein, Henry Levan..... 181
*Buoy, Charles Wesley..... 274
Burchinal, Warren Sturgis..... 243
*Burd, James Shippen..... 173
Burda, Joseph, Jr..... 976
Burdette, Benjamin Lafayette.... 1066
Burdette, John Purdum..... 285
Burdsal, Charles Soughtard..... 575
Burge, Walter Young, Jr..... 416
Burger, Louis John..... 988
Burgess, Herbert Leslie..... 1244
Burget, George Emmanuel..... 1283
Burgin, Van Hampton..... 1204
Burk, Paul Heber..... 350
Burke, Edward Hamilton..... 998
Burke, Fletcher Hamilton..... 1158
Burke, James Edgar..... 254
Burke, Sherman Kennedy..... 1142
Burnham, Clark 333
Burnham, Clark James, Jr..... 1149
*Burnham, Douglas Williams..... 439
Burnham, Horace Lowell..... 1043
Burns, Charles Maley..... 596
Burns, Charles Marquedant, Jr.... 66
*Burns, Daniel Stamm..... 262
*Burns, Frank 69
Burns, George Robert..... 972
Burns, Paul Sheridan..... 933
Burr, Charles Washington..... 923
Burr, Edward Tremont..... 836
Burr, John Thomas..... 437
Burroughs, Guy Cheney..... 578
*Burroughs, John Edward..... 582

*Burrowes, Francis Smith..... 331
*Burrowes, Robert F..... 330
Burrows, Gates Wilson 1361
Burt, Frederick Jackson..... 1178
Burt, George Henry..... 1176
Burton, Charles Frederick..... 1036
Burton, Lawrence Vreeland..... 587
Burton, Malcolm Vreeland..... 602
Busbey, Fred Ernst..... 980
Bush, David Donaldson..... 116
Bush, Philip Nelson..... 137
Bussey, James Robinson..... 1080
Buterough, Marc Wesley..... 1149
*Butler, Cornelius A..... 383
*Butler, Edward G..... 516
Butler, George Thomas..... 815
*Butler, James Henry..... 550
Butler, John Albert..... 364
*Butler, Lawrence Lewis..... 381
*Butt, Holt Fairfield..... 378
Butterfield, George Bruce..... 793
Butterworth, Linwood..... 657
Buttner, William Carl..... 965
*Buttolph, Frank Dix..... 83
Butts, Edward Pontany..... 771
Butz, Charles Michael..... 196
Butz, James Leiby..... 351
Buzzard, Josiah Floyd..... 356
Buzzard, Robert Turner..... 774
Byers, Karl Davis..... 870
Byrd, Jefferson Elliote..... 1204
Byrd, Julian Metleau..... 398
Byrd, Hale Houston..... 398

Cabeen, Richard McPherren..... 584
Cabell, Thomas Breckinridge..... 1159
Cadman, Matthew McWhinney..... 776
Cadman, Richard Allan..... 793
Cadman, Wilson Kennedy..... 793
Cagney, Harry Vincent..... 465
*Caillouet, Theophile Pierre..... 422
Caire, Arthur Anthony..... 533
Cairns, Kenneth Stephen..... 1139
Caldwell, Foree Dabney..... 400
*Caldwell, Joseph Kay..... 63
Caldwell, Vaughan Mahoney..... 1205
Calkins, Allard Anthony..... 1133
Calkins, John Uberto, Jr..... 1133
Call, Chester 685
Callaway, Joseph, Jr..... 1102
Cameron, Colin, Jr..... 347
Cameron, Duncan Hugh..... 799
Cameron, George Hamilton..... 674
Cameron, Irvine Turner..... 1066
Camm, Charles Musgrove..... 161
Camp, Benjamin Franklin..... 399
Camp, Carter Corson..... 1140
Camp, George Leonidas..... 400
Camp, James Leonidas..... 459
Camp, Leon Kleiser..... 1204
*Camp, Robert George..... 402
Camp, Vaughan..... 735
Camp, William McCutheon..... 416
Campbell, Charles Newton..... 831
Campbell, David Shonts..... 450
Campbell, Edwin White..... 806
Campbell, James Frank..... 775
*Campbell, James Robinson..... 179
Campbell, John Ray..... 888
Campbell, Kenneth Bernard..... 1252
Campbell, Robert Alexander..... 681
Campbell, Robert Thomson..... 1240
Campbell, Thomas Anderson..... 1146
Campbell, Thomas Wood..... 660
Campbell, William Cameron..... 889
Campbell, William Edward..... 1107
*Camus, Theodore E..... 516
Canby, Edmund 97
Canfield, Albert Ezra, Jr..... 789
Canfield, Robert Bage..... 437
Canfield, Thomas Hawley, Jr..... 1344
Canon, Charles Coulson..... 1045
Cannon, Carl E..... 1088
Cannon, Harry 1205
Cannon, Harry Winfield..... 231
Cannon, Henry Pervis..... 277
Cannon, Philip Leonidas..... 277
*Cannon, William Laws..... 267
Canterbury, Charles Milton..... 1132
Canterbury, Harry Horton..... 1133
Cardeza, James Warburton Martinez 78
Cardwell, Charles Patterson..... 639
Cardwell, Leland King..... 977
Cardwell, Richard Henry..... 658
Cardwell, William Du Val..... 633
Cardwell, William Howard..... 653
*Cares, W. F. Johnston..... 325
Caréthers, Reuben Burtrum, Jr..... 849
Carey, Clarence Frederick..... 1243
Carey, Edward Thomas..... 1030
Carlin, Charles Keith..... 652
Carlin, Thomas Houston, 3d..... 790
Carlisle, Gower Nathan..... 585
Carlson, Gotthard Wilhelm..... 908
Carlson, Marcus Sextius..... 1388
Carlson, Melvin Carl..... 607
Carlton, Arthur Clifford..... 1173
Carman, Edward Horace, Jr..... 1195
Carnes, Norris Kenneth..... 1336
Carney, Alonzo Boleyn..... 395
Carney, Samuel Clyde..... 869
Carney, Stephen B., Jr..... 725
Carney, Taylor Elliott..... 731
Carol, Oscar Emile..... 138
Carpenter, Joseph Roberts, Jr..... 103
Carr, John Burl..... 1243
*Carrell, Edward S..... 179
Carrico, Frederick Kilburn..... 1028
*Carrington, Edward Morton..... 153
Carroll, John William..... 629
*Carson, James DeWitt..... 616
*Carson, John Robert..... 265
Carson, Roy Irwin..... 242
Carter, Dayton Elvin..... 849
Carter, Harold St. Clair..... 308
Carter, Howard Henry..... 231
Carter, James Treat 1009
Carter, John Houston, Jr..... 1116
Carter, Lorraine Whitney..... 1320
Carter, Ray Allen..... 849
*Carter, Robert Berkeley..... 557
Carter, Robert Clyde..... 649
Carter, Robert Shirley..... 87
Carter, Warren Alfred..... 913
Carter, William Burr..... 683
Cartwright, Kenneth 1166
Caruthers, Abe 1089
*Caruthers, Joseph Henry..... 551
Carver, George Williams..... 1100
*Cary, George Albert..... 739
Cary, John Barry..... 733
Case, Gerald Fosten..... 1340
Casey, Stanley Francis..... 1339
Caskie, Jacquelin Ambler..... 740
Cassard, Henry Devries..... 1009
Cassatt, Edward Buchanan..... 812
Casseday, David Welch..... 667
Casseday, Frank Fiske..... 669
Cassell, Charles Albaugh..... 1177
Castle, James Manderson, Jr..... 143

Castleman, Gordon Leonard..... 1360
*Castner, Silas Wright..... 212
Casto, Dorvo Holmes..... 401
Caswell, Percy Alexis..... 591
Cate, Hugh Colquitt..... 1203
Catlin, Edward Yates 309
Cator, Robinson Wesley..... 390
*Cattell, Samuel Gilmore..... 61
Caughey, Cassius McCreary..... 770
Cave, Lewis Guy..... 1019
Cayce, Eugene Gladstone..... 1098
Centlivre, Carl Louis 1243
Cessna, Harry 338
*Cessna, Marion 335
Chabot, Arthur Simon..... 608
Chadbourne, Paul Everett..... 926
Chadbourne, Vaughn Russell..... 914
Chadduck, James Donald..... 889
Chadwick, George Irvin..... 293
Chadwick, Harold Lincoln..... 913
Chadwick, John Patten..... 1160
Chadwick, Samuel Grove, Jr..... 872
*Chalfant, William Lusk..... 209
Chalkley, Adoniram Judson..... 641
Challinor, George Oliver..... 227
Challinor, Samuel Boyd..... 226
*Chamberlaine, James Lloyd..... 56
Chamberlin, Cecil Charles..... 235
Chamberlin, Olin Vivian..... 237
*Chambers, John Thompson, Jr... 771
Chambers, Kirby Locks..... 826
Chambers, William Buchanan.... 216
*Champney, Addison Weld..... 435
Chandlee, Grover Cleveland..... 349
Chandler, Alfred Blanchard..... 915
Chandler, Algernon Huston..... 834
Chandler, Bernard Alfred..... 912
Chandler, Charles Harper, Jr..... 406
Chandler, Earle Franklin..... 1191
Chandler, Edward Allan 646
Chandler, Hudson 887
Chapman, Bertrand Lyon..... 290
*Chapman, Maunsel White..... 516
Chapman, Richard Bayley..... 1000
Chapman, Russell Comstock..... 929
Charbonnet, Francis D..... 519
*Charters, Charles Linwood..... 631
Chase, Edwin Wilking..... 708
*Chase, Leslie 437
Chase, Nathan Ajalon..... 904
Chase, Richard 1363
Chase, Samuel Parker..... 794
*Chastain, Littleton Spivey..... 477
Chatman, Frank Colton..... 1342
*Chenault, Jason Walker..... 556
Chenery, Frederick Lincoln, Jr.... 916
Cheney, Paul Eric..... 1245
Chenoweth, Rea..... 724
Chesney, Cummings Coligny..... 764
Chester, Oscar Rollie..... 1111
Chesterman, Evan Ragland..... 726
Chesterman, Evan Ragland, Jr.... 743
Chew, David Sands Brown..... 93
Chichester, Charles Holmead..... 1109
Chichester, Charles Francis..... 1109
Chidsey, Charles Francis..... 181
Childs, William McCulloch..... 526
*Chilton, Edward J..... 494
*Chisholm, Seaborn Whatley..... 495
Choisser, Roger Morrison..... 1280
Chorpening, Rollo Irwin..... 879
Christian, Benjamin Daniel..... 1215
Christie, George Toliver..... 396
Christopher, Ian Wesley..... 1378
Christy, William Gaston..... 1302
Chrystie, James Nicholson..... 446
Church, Edwin Sears..... 944
*Church, Ernest Beard..... 580
*Church, William Lee..... 405
Churchman, Charles Johnston.... 405
Churchman, Vincent Tapp..... 414
Claar, Rufus Samuel..... 963
Claggett, Louis Benoit Keene..... 988
*Claiborne, Felix Grundy..... 493
Clapham, Harry Wilson, Jr..... 1091
Clark, Charles Fygis..... 126
*Clark, Clarence H..... 337
Clark, Donald Hathaway..... 1370
Clark, Donald Hugh..... 465
Clark, Edward Lyon..... 123
Clark, Egbert Bailey, Jr..... 1356
Clark, Everett Brayton..... 457
Clark, Frank Cordley..... 953
Clark, George Hall..... 1167
Clark, Harry B..... 867
Clark, Harry Kenneth..... 1215
*Clark, Howard Edward..... 1334
Clark, Isaac Davis..... 262
*Clark, Lemuel 203
Clark, Lyman Emery..... 645
*Clark, Marvin Emory..... 262
Clark, Richard Gillot..... 414
Clark, Robert Campbell..... 1142
*Clark, Robert Neilson..... 73
Clark, Ronald 963
Clark, Samuel Leslie..... 236
Clark, Thomas Chalmers, Jr..... 244
Clark, Wallace Leon..... 924
Clark, Walter Burdette..... 1042
Clark, Wilfred Sterling..... 1361
Clark, W. Van Alan..... 1301
Clarke, Caryle Chopin..... 1054
Clarke, Edward Hobson..... 387
*Clarke, James Louis..... 385
Clarke, John Semple, Jr..... 143
Clarke, John T..... 1189
Clarke, William Charles..... 283
*Claxton, Charles..... 85
Claxton, Charles, Jr..... 797
*Claxton, Robert Bethell..... 614
*Clay, Harry Gibbs, Jr..... 94
*Clay, Sidney Green..... 825
*Clay, Thomas Henry, Jr..... 827
*Clay, Thomas Julian..... 383
Claybrook, John Newton..... 399
Claypool, Blaine Wilson..... 1278
Clayton, Thayer Zachariah..... 1050
*Clayton, William Carter..... 557
Clemens, Lennox Birckhead..... 997
Clements, William Ralph..... 723
Clendenen, Charles Coe..... 881
Cleveland, Festus W..... 667
Clifford, Frederick Cort..... 788
Clifford, Harold Moore..... 1129
Clifford, Reginald George..... 1126
Cline, Matthew John..... 1375
Cloud, Daniel Mountjoy..... 266
Clover, George William..... 841
Coale, George Goodrich..... 1212
Coale, Samuel Carroll..... 297
Coates, Malcolm Vernon..... 118
Cobb, Charles 1147
Cobb, Charles Cotesworth..... 500
Cobb, Edward Lang..... 1134
Cobb, George 1004
*Cobb, Herbert Gray..... 928
Cobb, Maurice Crossman..... 1379
Cobb, Murphy 1152
Cobb, Russell Albert..... 1377
Cobb, Sumner Chase..... 926
Cobb, William Alfred..... 911
Cobb, William Bangs..... 930

Cobb, William Gerald George..... 1320
Coburn, William Haskins..... 1165
*Cochran, Henry 152
Cochran, Henry Baumgardner.... 331
Cochran, James C..... 215
*Cochran, John 156
Cochran, John Shreiner..... 341
Cochrane, Alpheus Beall..... 403
Cochrane, John Winfield Scott.... 281
Cockrell, Selwyn Kennedy..... 645
Cockrell, Thomas Lyttleton..... 632
Cockrill, Sterling Blackburn..... 1202
Cocrehan, Henry Rowland..... 1085
Coe, Reginald Hedley..... 1315
*Coffee, John Donelson..... 379
Coffin, Roy Selwin..... 910
Cogswell, Harold Goldsmith..... 1136
*Cohen, Andrew Jacob..... 88
Cohen, Esdaile Philip..... 79
Coil, Charles 1130
Coke, William Gaston..... 1174
Colbert, Collins Linn 784
Colby, Charles Carlyle..... 1272
Colcord, Albert Jackson..... 298
Colding, Barry John..... 994
Cole, Clay Spurgeon..... 736
Cole, Clinton Llewellyn..... 901
Cole, Clyde Alonzo 866
Cole, Dean Baldwin..... 739
Cole, Emmert Luther..... 867
Cole, Fred Newton..... 659
Cole, Harry Outen..... 861
Cole, Henry Ernest..... 903
Cole, Melverne Clarke..... 973
Cole, Otis Oscar..... 872
Cole, William Purrington, Jr..... 1002
Coleman, Charles Thomas..... 1220
Coleman, Daniel Raymond..... 492
*Coleman, John Scott..... 381
Coleman, William Prichard..... 70
Coleman, York 734
Coles, Henry Carrington..... 393
Coles, Malcolm Argyle..... 721
Collier, John Henry..... 163
Collins, Clark Smith..... 1048
Collins, Frederic, Jr..... 814
Collins, George 900
*Collins, John Joseph..... 523
Collins, Paul Tulane..... 291
Collins, Philip Ervin..... 833
Collins, Russell Maul..... 1342
Collins, Samuel Quinton, Jr..... 408
Collins, Samuel Wilson..... 930
Collins, Ward Olive..... 948
Collins, William Vance..... 829
Colman, Edward Leonard..... 677
*Colman, Harry Lamar..... 677
Colman, Lucius Charles..... 668
Colville, David Hutton..... 1289
Colyer, Charles Manning..... 1307
Come, Merrill Ingraham..... 458
*Comstock, George Stedman..... 279
Conaway, Benjamin Franklin.... 862
Condit, Floyd Morton..... 689
*Condit, George Ashbridge..... 156
*Condit, John Smith..... 154
Congdon, Vernon Lounsbury..... 704
Conger, Earl M..... 1040
Conkey, Charles De Witt, Jr..... 1034
*Conkling, Edward Payson..... 183
Conley, Charles Henry..... 396
Conley, Crede Haymond..... 882
Conn, Cecil Ralph..... 254
Conn, Jacob Kemp..... 254
Connell, Byron James..... 799
*Connell, Drayton L..... 670
Connelly, Lewis Berual..... 700
Connelly, Robert Michael 1044
Conner, Presley Neville..... 545
Conner, Preston Leon..... 847
*Conner, Warren Edward 912
Connolly, Charles Parker..... 284
Connor, John Gerald..... 1289
Connor, Paul..... 1170
Conover, Corneleus Van Dyke.... 309
*Conrad, Abner L. D..... 422
Conrad, Carl Hyde..... 981
*Conrad, Charles Angelo 381
*Conrad, Holmes 385
Conrad, Laird Lewis..... 645
*Conrad, Lawrence Lewis..... 382
*Conrad, Ripley H..... 425
*Conrad, Thomas Nelson..... 263
Conwell, Daniel Vincent..... 1387
*Conwell, James Simpson..... 674
Cook, Burr Chapman..... 406
*Cook, Charles Nicholson..... 185
Cook, David Charles, Jr..... 1271
Cook, Edgar Pumphrey, Jr..... 680
*Cook, George Albert 678
Cook, George Lindsay..... 406
Cook, Giles Burneston 827
Cook, Jay Deardoff 304
*Cook, John Lester 1247
Cook, John Roach..... 890
Cook, Laurence Lewis..... 1245
Cook, Norman Wolcott 953
Cook, Silas Pierson..... 163
Cook, Simeon Bates..... 1206
Cook, Wallace Ranold..... 1032
Cook, Watson Marvin..... 1067
Cook, Wells Morrison..... 684
*Cook, William 61
Cook, Wolford Bates..... 1331
Cooke, Charles Berkeley, Jr..... 411
*Cooke, Charles Wolford..... 673
Cooke, Jay, 3d..... 104
Coolidge, William Anderson, Jr.... 595
Cooling, William A..... 684
Cooper, Clarance Blakely..... 1081
Cooper, Duncan Brown 208
*Cooper, Edwin Henry..... 557
Cooper, Eugene Smith 934
Cooper, Stewart 405
Cooper, James Richard..... 602
Cooper, Samuel Inman..... 140
Cooper, Warner James..... 1083
Cope, Harold Fleming..... 603
Cope, Horace Cribbs..... 230
Copenhauer, Robert Milton..... 748
Corbiere, Anthony Sylvester..... 1372
Corbin, Rush Robert..... 1229
Cord, Charles Gray..... 1389
Cordley, Christopher Minta..... 1315
Core, Herman Henry..... 1289
Core, John Calvin, Jr..... 241
Corl, Marshall Price..... 703
Cornell, Nelson Warren..... 1314
Cornick, John Macon..... 411
Corning, Grover Trites..... 914
Cornish, Joseph Jenkins, Jr..... 1105
Cornman, Ernest Linwood, Jr.... 806
Cornwell, Thomas Henry..... 246
*Corprew, Joshua 477
Cort, Nevin Augustine..... 340
Cosgrove, James Joseph..... 1301
Cosgrove, William Hugh..... 1307
Cosler, Horace Benton..... 1223
*Costin, Ellison Lewis..... 380
Cotton, Floyd Ellsworth..... 1206
Cottrell, Walker Crump..... 729

*Coulter, Jonathan Middleswart.. 207
*Cowan, Alexander 206
*Cowan, Frank 209
Cowan, James Hiram Phelps..... 581
Cowan, John Harding..... 454
Cowan, Percival Edmund..... 463
Cowan, Samuel Caperton..... 1072
Cowan, William Wilde..... 458
Coward, Osmun Latrobe..... 1019
Cox, Edward Blackwell 1241
Cox, John Sayre 617
*Cox, Joseph Edwin, Jr..... 385
Cox, Walter 83
*Cox, Whittingham..... 434
Cox, William Seddon..... 651
Coxe, Gerald James..... 1036
*Coyle, Henry William..... 426
Coyler, Charles Manning..... 1307
Cozens, Ernest Brazier..... 127
Cozine, John Evans..... 1110
Crabbs, Austin 957
*Craig, Robert 180
Craig, William Walter..... 1318
Crain, Ransome Carter..... 702
*Cramp, Howard..... 90
Crampton, George Sumner..... 113
Crampton, William DeWitt, Jr.... 454
*Crane, J. Henry..... 687
Cranston, Henry Vigor..... 795
Crary, Earl Harrison..... 1279
Crathorne, Arthur Robert..... 899
Cravens, Richard Kerr..... 721
Craver, Forrest Eugene..... 286
Craver, Leslie Metzler..... 295
*Crawford, Alexander Colwell.... 163
*Crawford, Andrew David Russell 69
Crawford Charles Montgomery, Jr. 123
Crawford, Edwin Hermann..... 962
Crawford, George Newell, Jr..... 954
Crawford, Harry Cutler..... 119
Crawford, Henriques 130
Crawford, James Andrew..... 950
*Crawford, John Sydney 65
Crawford, John Yocum..... 816
Crawford, Joseph Ury 69
Crawford, Stephen Rowan..... 878
Crawford, Virgil Luther..... 795
Crawford, Wallace Wells 1379
Cree, Albert Alexander 463
Creel, James Frederick..... 250
Creglow, Loran Andrew..... 1362
Creighton, Edward Wooden..... 595
Crenshaw, Edmund Austin, Jr.... 81
Cress, Earl Henry..... 1256
Cress, Elmer Weirich..... 1256
Crichton, Hiram Neil..... 1164
Crippen, Frank Arthur..... 687
Cristal, Philip Nahm..... 1172
Criswell, Arthur Scott Lowry..... 248
Critchfield, William Walter..... 1068
Crocker, Eugene Livingstone..... 635
*Crocker, George Glover..... 562
Crockett, David Thompson..... 739
Crockett, John Augustus..... 536
Crockett, Robert Oscar..... 828
Cromlish, Albert Leighton..... 775
Cromwell, Lewis Hall..... 1129
Cromwell, Pierce Ellis..... 1139
Cronise, Harry Wilmot..... 1376
Crook, Harry Francis..... 588
*Crook, John D. K..... 273
Crosby, Louis Frederick..... 1246
Crossland, Howard Ralph..... 865
Crothers, Charles Edgar..... 779
*Crothers, Chester Murdock..... 230
Crouch, Hasell Wilkinson..... 1019
*Crouse, Henry 59
Crozier, Robert Hepburn..... 482
Cruce, Warner Carroll..... 1070
Crumpton, William Jairus..... 1028
Crute, Charles Bledsoe..... 641
Culbert, Denny Cullingsworth 739
Culbert, Guy Thurston 744
Culbertson, Charles Carlton..... 1289
*Culbertson, Joseph Alexander.... 155
Culbertson, Roger Goodwin..... 953
*Culbertson, Samuel Duncan..... 160
Culbreth, Estel Burkhead..... 1076
Culkin, William Anthony..... 1313
*Culmer, Bruce Nutter..... 1221
Culpepper, James Henry..... 399
Cummings, Joseph Earl 1335
Cummings, Ralph Wayne..... 783
Cummings, Raymond Henry 1046
Cummins, George Harold..... 875
Cummins, Hamilton 1341
Cummins, John Williams..... 870
Cummins, Robert Rankin..... 1098
Cureton, Thomas Kirk, Jr..... 1206
Curley, Harry Charles..... 531
Curns, Tillman Russell..... 228
*Curran, Hugh Asbury..... 268
Currier, Charles Ellsworth..... 908
Currier, Harold Newcombe..... 925
Currier, Karl Moody..... 925
Currier, Stanley Morrison 932
Currey, Louis Robert, Jr..... 1087
Curtin, William Wilson..... 613
Curtis, Frederick Anthony..... 1341
Curtis, Hurbert Alexander..... 1290
Curtis, Raymond Wilson..... 848
Curtis, Thomas Starke..... 737
Cushwa, George Frederick..... 998
Cutchins, Louis Elkon..... 735

Dabney, William Minor..... 393
Da Costa, Charles Frederick..... 109
Dahleen, Harry William..... 1331
Dailey, Arthur Aloysuis..... 602
Dale, Robert Wade..... 138
Dalton, Herbert St. Clair, Jr..... 737
Daly, Morris Allen..... 1151
Dambly, Harold Althouse..... 803
Dambly, Augustus Ernest..... 799
Dammann, John Francis, Jr..... 992
Dancy, Frank Battle..... 501
Dancy, Hibbert Henry..... 1196
*Dandy, John Milton..... 667
Danek, Otto Leo..... 1330
*Daniel, Travers 388
Daniels, Harry Anthony..... 1337
Daniels, Luman Elmer..... 1284
Danihy, Howard Francis..... 465
Darden, George Franklin..... 416
Darden, Gordon Wallace..... 1073
Darden, Julius Caesar 641
Darley, W. W..... 225
Darling, Harry Wright..... 1129
Darlington, Frederick..... 766
Datz, Louis C..... 521
Davenport, James Eggleston..... 1187
Davenport, Joseph Howard, Jr.... 410
Davidson, Theodore Andrew..... 608
Davies, Arthur Ronald..... 1147
Davies, Elbert L..... 307
Davies, Howard C..... 957
*Davies, John Nesbitt..... 383
Davies, Kenneth John Reese..... 253

Davis, Adam Clark..... 629
Davis, Benjamin Walter..... 659
*Davis, Calvin..... 184
Davis, Carl Hamilton 1213
Davis, Carroll Harris..... 585
Davis, Cecil Leon 401
*Davis, Charles 208
Davis, Dwight Edward..... 1374
Davis, Edward Wilson..... 1215
Davis, Edmund 160
*Davis, Francis Achilles..... 682
Davis, Frederick Merrill..... 902
Davis, Frederick Wallace..... 312
Davis, George Beauregard 631
Davis, Gordon Wakeman 700
Davis, Herbert Le Roy..... 311
Davis, Howell Jeffries..... 827
Davis, John Bradford..... 919
Davis, John Williams 647
Davis, Leonard Harlan 1321
Davis, Robert Beale 645
Davis, Rodney Clinton..... 904
Davis, Royden Norton..... 951
Davis, Thomas Calvin..... 658
Davis, Tunis Bogart..... 357
Davis, Wray Wythe 720
Davison, Franklyn McKenzie..... 973
Davison, William Walter, Jr..... 1146
Dawes, Edgar Eugene 1200
Dawes, Walter Eblen..... 536
Dawson, Alvin Wilbur..... 250
Dawson, Charles Earl..... 1242
Dawson, John Bailey 245
Dawson, Joseph Ralph..... 238
*Day, Conrad Baker..... 87
Day, Kenneth Mackenzie 141
Day, Ralph Roscoe..... 916
Day, Samuel Hamilton..... 1132
Day, Sylvester Hamilton..... 281
Dayton, Samuel Grey..... 133
*Dayton, Ferdinand Van Derveer. 150
*Deadrick, William von Albade... 203
Deal, William E. F..... 267
Dean, Charles Resor..... 681
Dean, James Lindley 1176
Dean, William Franklin 1172
Dean, William Judson 1176
Dean, Winter 1177
Dearth, Walter Alfred..... 231
Debnam, George Daney, Jr..... 1006
De Bow, John Marshall..... 1067
*De Bow, Samuel Crothers..... 1070
de Caradeuc, St. Julian Raoul.... 1020
*De Castro, Charles..... 517
Dechant, Abner Stauffer..... 338
Dechant, Clement Weiser..... 361
De Chant, John Frank 341
De Chant, John Mayer 368
*De Clouet, George Henry..... 826
Deering, Arthur Lowell 918
Deering, Charles William Case.... 685
Deering, Ralph Ozro..... 926
De Ford, James Pitts..... 1072
de Freitas, Jesse Alphonse..... 700
*Degenhart, Frederick R. Christian 613
Deggeller, Martin Ney..... 1369
De Goenage, Francisco Honorito.. 1255
De Grange, Benjamin Jacques ... 519
De Grange, Joseph Tormey..... 518
DeGroat, Albert Alley..... 704
Dehls, Frederick 463
Dehning, Arthur Henry..... 1287
Deike, George Herman..... 781
Deitrick, William Wade..... 747
de la Haba, Gabriel Rafael..... 843
*De La Vergne, Charles Eugene... 758
De Long, Clarence S..... 351
*De Long, Robert Henry..... 350
Delony, Hinton King..... 1111
Delony, John Edward, Jr..... 1098
Deming, Everett Gray..... 954
De Mott, John Walton..... 165
Denegre, Joseph..... 379
Denham, Robert Hilliard..... 1075
Denithorne, George Stephenson.... 794
Dennett, Ellis Howard 1178
Dennett, Kenneth 607
Dennett, Minot Savage..... 1165
Denney, Charles Eugene..... 779
*Dennis, Robert Alonzo..... 156
*Dennison, Herman Groesbeck.... 165
*Denny, Walter Wisner..... 1338
*Dentler, Henry Clay..... 177
DePue, Robert Tadie..... 601
De Ramus, Judson Davie..... 1109
de Roulet, Henry..... 1149
Desha, Lucius Junius..... 831
Deubler, Wilbur R..... 594
De Vane, Dozier Adolphus..... 833
Devaney, Walter Leslie..... 647
*Devecmon, William 271
*Devereux, James, Jr..... 62
Devlin, John Lester..... 598
Devlin, Julien Walter..... 601
*Devron, Alexander J. G..... 517
*Dew, Joseph Herndon..... 542
*Dewart, Lewis 161
De Witt, Carroll Melbourne..... 924
de Witt, Clinton..... 1138
Dewson, John Reynolds..... 966
Dexter, Charles Joseph..... 135
*Dey, Bascom..... 630
Dibble, Vaughan Roy..... 1247
Dice, Charles Samuel 638
Dice, John Calvert 635
Dickie, George Willard..... 460
Dickinson, Burt Lincoln..... 738
Dickinson, Lambert Francis..... 464
Dickinson, Nathan Look..... 740
Dickman, Herbert Menzel..... 602
*Dickson, Erskine Hazard..... 100
*Dickson, John 149
*Dickson, John W..... 669
Dickson, Richard Andrews..... 1097
*Dickson, Samuel 61
Didier, Russell Frank..... 1034
Diederich, Edgar Foltz..... 1228
Dieffenbach, Albert Charles..... 342
Diehl, Herman Daniel..... 357
Diehl, Renzie Watson..... 360
Diekmann, William Herman..... 458
Dierfeld, Arnold Henry Daniel.... 977
Dieterich, Louis Fred..... 1251
Dietrich, Davis Dunlap..... 352
Dietrich, John Hassler..... 343
Dietz, Henry Werner..... 1125
Dilks, Harrie Russell..... 1211
Dillard, Hughes Dalton 393
Dillard, Richard, Jr..... 498
*Dillman, Milo Frederick 677
Dillon, Roy Arthur..... 707
*Dilworth, Charles Richardson.... 188
*Dilworth, Lawrence 188
Dilworth, Thomas Burt..... 835
*Dilworth, William Taylor..... 150
Dines, Charles Ross..... 694
Dingle, Howard..... 1298
Dingwall, Frank MacDougal..... 842
Dinker, Harold Wishart..... 789
Dinsmore, Harold Lee..... 921

Dinsmore, John Mordicai 1189
*Dinsmore, Marion Helmuth..... 1239
Dippell, Victor William..... 341
Disston, Jacob Steelman..... 90
*Dittmar, Lewis..... 1197
Ditto, Walter Scott 324
Diver, Joseph Summerill..... 294
Diver, William Rogers 306
Dixon, Frank Easton 883
Dixon, James William..... 743
Doan, Harry Coale..... 1213
Dodge, Arthur Byron..... 780
Dodge, George Washington 779
Dodge, Leon Griswold..... 776
Dodson, Glenn Ray..... 1288
Dohan, John McGlensey 135
Doleschal, Willard Lawrence 1045
Dolin, Edwin Thomas..... 244
*Donahey, Joseph Alexander..... 815
Donahoe, John Stanley..... 1341
Donahue, Edward Ambrose 839
Donaldson, Byron Winthrop 1285
Donaldson, Robert Robb, Jr..... 1223
*Donaldson, William Rhind..... 563
*Donegan, Christopher Beirne.... 381
Donley, Edward Gregg..... 862
Donnell, Allan Douglas..... 594
Donnelly, Richard Grant Augustus, Jr. 1160
Donoho, Murray Thompson..... 1008
Donohue, Jerry, Jr..... 1031
Dornes, Joseph Anthony..... 460
*Dorris, William Wilkins..... 188
*Dorwart, Albert Leonard..... 797
*Dosch, Charles Frederick, Jr.... 578
*Doty, Lucien Wilson..... 186
Dougherty, Clifford Lester..... 1245
Douglas, David Raymond..... 243
*Douglas, Henry Kyd..... 323
Douglas, Robert Patterson..... 1256
Douglass, Frank Libby..... 905
Douglass, Hal C..... 1113
Douglass, Harry Stanley..... 242
Douglass, James Mason..... 1105
*Douglass, Richard Hall 68
Douglass, Robert Raymond 1113
Douglass, William Joseph..... 1106
Dow, Benjamin Warren..... 1162
Dow, Clarence Willard..... 1165
Dowe, Ray Michael..... 1110
Dowell, William Burton..... 1115
Dowler, Aaron Patchin..... 806
Dowler, Harry Patton..... 771
Downen, John Mosser..... 343
Downes, Frederick Elliot..... 282
Downey, Frank Edward..... 1042
Downey, John Otho..... 866
Downing, John Francis 1193
Downing, Snyder Byrne..... 397
Downs, William Gershorn, Jr..... 1085
Doyle, Edgar Lee..... 604
Doyle, Frank Thomas 532
Dozier, Curtis Bush 530
Dozier, Howard Douglas 1071
Dozier, Leonard Lee..... 1102
Drake, Benjamin Holt..... 453
Drake, Paul Woodhull 1318
Draper, Edgar Marian..... 1369
*Draper, F. A..... 679
Drew, Floyd Richard 1050
Drew, Francis Leo 1050
Drew, Harold Alvah 600
Drew, Harold Ray 928
*Drew, Hollis Prescott..... 601
*Drinkhouse, Francis Fraley..... 612
Driscoll, Walter Bridges..... 1178
Driver, Clarence William 1215
Driver, Walter William, Jr. 1089
Drown, Richard G..... 523
Drury, Joseph Evans..... 252
Duane, Russell 99
Duane, William 102
Du Bois, Clarence Louis..... 288
*Du Bois, Francis Latta..... 176
Duchamp, Charles Augustus..... 521
Duchow, Earl William..... 1360
Ducker, George Allison, Jr..... 1035
Ducote, Alphonse Joseph..... 426
*Dufau, Louis 517
*Duhring, Louis Adolphus..... 72
*Duke, Frederick Wilbur 731
Duke, Haydon Olin..... 1333
Duke, William Hardy..... 731
Dukes, Maurice Hampson 291
Dunbar, James Carol 1362
Dunbar, Joshua Frank, Jr..... 1173
Duncan, Albert Stanly..... 1320
Duncan, John, Jr..... 491
Duncan, John Howard..... 1316
Duncan, Murray Morris..... 618
*Duncan, William Addison 323
Duncan, William Hutchinson..... 248
*Duncan, William Stephen..... 618
Dunham, Clanner Lucius..... 1303
*Dunlap, Henry Lane..... 679
Dunlap, William Henry 950
Dunlop, David..... 410
Dunlop, John Minge..... 412
*Dunn, Albert Gallatin, Jr..... 209
Dunn, George Curtis..... 1257
Dunn, Henry Clay 556
Dunn, James Edwin..... 1229
Dunn, Malcolm Irly 661
Dunn, Richard Martin 1152
*Dunn, Robert Emmet 556
Dunn, William Carleton..... 964
Dunne, Jay..... 1278
du Pont, Alexis Felix..... 116
*du Pont, Alexis Irenee 70
*du Pont, Alfred Victor 56
du Pont, Archibald M. L..... 129
du Pont, Bidermann 62
du Pont, Eleuthere Paul..... 124
du Pont, Ernest..... 118
*du Pont, Eugene 68
*du Pont, Francis Gurney 25
du Pont, Francis Irenee 108
du Pont, Henry Algernon..... 63
du Pont, Hubert Irenee 142
du Pont, Pierre Samuel 97
*du Pont, Samuel Francis 95
*Dupre, Christopher Laurent..... 379
*Dupree, James William..... 424
Durant, Armand 1197
Durant, Richard Fuller..... 970
Durham, Arthur Burnam..... 606
*Du Rose, Samuel L..... 475
Duryee, Lawrence Matthews..... 1363
Dutton, Benjamin Blanton..... 651
*Duvall, John Wesley..... 264
Dwan, Charles Walter..... 1338
Dwan, John Charles..... 1331
Dwan, Ralph Hubert..... 1345
Dwan, William Stephen..... 1338
Dwiggins, Homer Le Roy Chapline 707
Dyal, James Oliver, Jr..... 1203
Dyche, Frank Berry 672
Dyche, George Boyd 681
Dyche, William Andrew 675
Dyer, Joseph Root..... 675

*Dyer, Zebulon..... 267
Dyke, Louis Henry 1127

Eagan, Henry Edward..... 1185
Eager, Patrick Henry..... 718
Eagle, Celestine Clement, Jr..... 1031
Eakin, John Ross..... 866
Eales, James Frazier..... 968
Eames, Emerson Rexford 971
*Earl, Charles Henry 155
Earle, George Harwood..... 1246
Earle, John Henry..... 1241
Earle, Richard Tilghman..... 292
Earnshaw, Frederic Smythe 120
Earnshaw, Henry Culp..... 118
Easley, Herbert Lincoln..... 1238
Easson, Ralph Barrows..... 923
East, Charles McCauley..... 397
Eastlake, Alfred Chesmore..... 1281
Eastman, Morgan Leonard..... 1032
*Eastman, William, Jr..... 1171
Eaton, Alfred Harmon 1071
Eaton, Arthur 1134
Eaton, Burt Elliott 1333
Eaton, Clarence Jackson..... 990
Eaton, La Fayette Brown..... 503
Eaton, Melvin Carr 1248
Eckard, James MacIntosh Longstreth 101
Eckard, Leighton Wilson..... 182
Edbrooke, Henry W. J..... 575
Eddy, Alexander Lough..... 863
Edelen, Edward Joseph..... 1000
Edgerton, Alfred Peck..... 184
Edgett, Eugene Albert..... 1011
Edgeworth, Myron John 974
Edison, Russell La Fayette..... 1257
Edmond, Robert, Jr..... 1205
Edmundson, Jerome Josiah..... 1244
Edwards, Amos Leander..... 1070
Edwards, Charles John, Jr..... 526
Edwards, Clarence..... 629
Edwards, Clarence Bland..... 455
Edwards, Dayton James..... 908
Edwards, Fred Oliver..... 885
Edwards, Howard 628
*Edwards, John..... 285
*Edwards, John Ellis 642
Edwards, John Isaac..... 579
Edwards, John Rogers 284
*Edwards, Leroy Summerfield 385
Edwards, Leroy Summerfield, Jr... 643
Edwards, Llewellyn Nathaniel 897
Edwards, Richard Nicholas 281
*Edwards, Thomas Aquinas 84
Edwards, Thomas William 1085
Edwards, Walter Vincent 300
Edwards, William Aloysius..... 86
*Edwards, William Emory, Jr..... 639
Edwards, William Henry 628
Edwards, William Neilson..... 124
Egan, James William, Jr. 711
Ege, Edward Fay..... 803
Eggerss, Hans August..... 1037
Egnor, James Williams..... 1216
Ehrenfeld, Paul Edgar 795
Ehrhardt, Alwin William..... 1277
Eilers, Henry..... 452
Eilson, Harry Albert..... 710
Elam, Roy Oscar 1086
Elder, Robert Raugh..... 364
*Eldridge, Arch Bishop..... 165
Flebash, Clarence Couch..... 402
Eley, Henry Sheldon..... 637
Elgin, William Jackson..... 828
*Elkin, M. S. 209
Ellenberger, Ira C. Mitchell..... 768
Ellicott, Charles Ellis..... 91
Ellicott, William Miller, 3d..... 92
Ellington, John James, Jr..... 404
Elliott, Guy Ray..... 1115
Elliott, Guy R. B. 444
Elliott, James Gladden..... 582
Elliott, James Wallis 1107
Elliott, Julian..... 1073
Elliott, Nixon Cash 583
Elliott, Wesley Clarendon 903
*Elliott, William Townsend..... 79
Ellis, Alexander, Jr. 1161
*Ellis, Ezekiel John..... 424
*Ellis, Henderson 477
Ellis, Herbert Wesley..... 578
Ellis, Leslie..... 633
Ellis, Myron Linn 1329
Ellis, Roland Earl 1251
Ellsberry, Thomas Brown 533
Ellyson, Henry Keiling, Jr..... 726
Elmer, Robert Potter..... 117
Elrod, Taylor La Rue..... 1229
Elson, Joseph Dean..... 218
Ely, John Richards E..... 228
*Emanuel, William Herbert..... 194
Embury, Philip Albert..... 1144
Emerson, George Irving 1162
*Emery, John Runkle 156
Emery, Raymen Graham..... 250
Emmerson, John Williams..... 1084
Emmett, Joseph Herman..... 1116
Emmons, Carl William 1371
Emmons, Francis Asbury..... 952
Emrick, Marion Wiest..... 354
End, George Kenneth 461
Engebretson, Arthur Emanuel.... 1335
*Engelhard, Edward Benson..... 499
Engelhard, John Cotten..... 507
Engelhardt, Carl John..... 1049
Engelhardt, William Frederick.... 1049
English, Edgar Bernard 727
Enke, Fred. August..... 1342
Enright, Edward Milton..... 709
Enslow, Ridley Madison..... 465
Erberk, Harry Fairfield..... 245
Erickson, Charles Watt..... 234
Erickson, Gordon..... 1274
Erickson, Harold Alexander 710
Erickson, John Adolph..... 1108
Erlandson, Nels Harold..... 979
*Ernst, James Catlett..... 163
Errett, William Russell, Jr..... 805
Erwin, John Joseph..... 883
Eshelman, William Leininger..... 305
Esler, James Wallace..... 246
Esler, John Russell 236
Espy, Thomas Willard..... 1128
*Esselborn, Carl Adolf..... 442
Estee, Tully Cicero..... 679
Estell, Roy William..... 974
Estep, Hugh Branaman..... 1213
Estes, Edgar Stuart..... 398
Estes, George Lawnton..... 401
*Estes, Henry Bacon..... 543
Estes, Patrick Mann 722
Estes, William Carvosso 668
Estill, Calvert Lewis 655
Estopinal, Fernando 519
Etheridge, Willis Marone 1097
Eubank, Carlyle Chilton..... 1262
*Eubanks, Willis Bradford..... 1196
Euwer, John Hershey 800
Euwer, Herbert Douthett 805

Euwer, Laurence Clark 799
Evans, Charles Harold 979
Evans, Charles Jones 1305
Evans, Clyde Harrison 699
Evans, Daniel Longaker 345
Evans, De Forrest William 1242
Evans, Donald Winslow 694
Evans, Earl Wesley 694
Evans, Earle Remington 589
Evans, Edmund Cadwalader 117
Evans, Edward Hughes 862
Evans, Evan Elbert 675
Evans, Floyd Granville 701
Evans, Harry Albert 308
Evans, James Miles 596
Evans, James Miller 882
Evans, James Wolf 350
Evans, John Kryder 354
Evans, Norvin Charles 1283
*Evans, Wallis Johnson 597
Evans, Walter Thomas 588
Evans, William Dunbar 726
*Evans, William Henry 814
Everhart, Lysle Rogers 886
Everheart, William Parke 581
Everstine, Allen Perry 889
Ewald, Henry, Jr. 1320
Ewing, Buchanan 124
Ewing, Maskell, Jr. 119
Ewing, Ralph Williams 784
Ewing, Samuel Evans 162

Faas, Charles Thorne 451
Fabian, John Henry 1329
*Fackenthal, John Stephen 196
Fackenthal, William 335
Fagerstrom, Lawrence Frederick .. 1331
*Fahnestock, William, Jr. 557
Farquhar, Lloyd Carlton 1214
*Farquhar, Thomas Harrison 94
Farr, Robert McDonald 1261
Farrington, Harold Phillips 1159
Farrington, Robert Douglas 1160
Farris, Frank Mitchell 1246
Fassitt, Francis Louis 88
Fassitt, Thomas 213
Fauerbach, Karl Haertel 1054
Faull, Harry Matthews 1206
Faunce, Kenneth Winslow 1165
*Fearing, Woodson Bradford 628
Feindt, George Anthony 947
*Fell, Charles Hunt 193
Felber, Edward Richard 978
Fellows, Donald Ross Hitchkiss ... 1044
Felton, Reginald Lawrence 1248
*Fenby, S. George 211
Ferguson, Ernest Eugene 1375
Ferguson, Joseph Cooper 136
Fernald, Paul Edmunds 1161
Ferrell, Hanson Delmayne 526
*Ferriere, James Louis 328
Fesenmeier, Leo 1007
Fickes, Stanley Gibson 801
*Field, Cortlandt de Peyster 436
Field, Malcolm Hinricks 1313
Fields, Francis Everett 1214
Fife, Cecil Lewis 1200
Fife, Irwin Lee 1196
Fife, Robert Thelmer 1202
Files, Charles Harper 930
Files, Raymond Linwood 935
Filler, Donald Beitzel 307
Filler, Mervin Grant 283
*Findlay, Francis Smith 263
Findley, Donald 773
Findley, Norman Painter 777
Findley, William H. 214
Findling, Paul Henry 1230
Finnegan, McClellan George 741
Fischer, Harry Arnold 1286
Fish, Howell Church 1178
Fisher, Edward James 1035
Fisher, Erwin 595
Fisher, George Bernays 1306
Fisher, John Redwood 442
Fisher, Marion Nimmo 651
Fisher, Samuel Hoffman 730
*Fisher, Theodore David 324
Fisher, William Penn, Jr. 1174
Fitch, George Carroll 874
*Fitch, Russel Martin 770
Fitz-Gerald, Hugh John 1009
Fitzgerald, John 1332
Flaig, Charles Marshall 1223
Flaugher, Richard Greer 1217
Fleckenstein, Jackson George 1175
Fleckenstein, Richard Paul 1261
Fleet, Alex Rutherford 661
Fleetwood, Harvey 643
Fleetwood, Purnell, Jr. 644
Flegal, Frank Porter 291
Fleming, Arthur James 247
Fleming, Frederick Alexander 1192
Fleming, James Watt 758
Fleming, Malcolm David 245
Fleming, Oliver Edward 164
Fleming, Samuel Clifton 1271
Fletcher, Abner Kilpatrick, Jr. 829
Fletcher, William Glascock 729
Flint, Stanley Howard 1301
Floyd, Raymond 918
Flurry, Horace Livingston 1109
*Fly, James Mitchell 421
Foard, Frederick Clinton 494
Foerster, Alfred Carl 606
*Folkes, Minetree 725
Follansbee, Frank 625
Footh, Lawrence Lloyd 1341
Forbes, Lowell Lynn 699
Forbes, Sherman Balch 532
Forbes, Zephaniah Clark 587
Ford, Charles Oscar 286
*Ford, Frank Rodolph 627
Ford, Herman Aubrey 746
*Ford, Herschel 285
Ford, William Henry 283
*Foresman, Charles S. 203
Forncrook, Laurence Marvin 805
*Forney, Harry Andrew 788
Foschinbaur, Leonard Alexander ... 972
Fossett, Edward Carroll 932
Foster, Charles Edward 1261
*Foster, Frederick A. 437
*Foster, James Corle 767
Foster, Newell Lathrop 1170
Foster, Robert McCay 764
Foster, Robert McCay, 3d 801
Foster, Robert Mower 910
Foster, Thompson Brady 801
Foster, William Dewey 1165
Foster, William Harold 788
Foulk, Eric Anderson 878
Foulk, Thomas Bond 872
Foulke, George Rhyfedd, Jr. 127
Foulke, Willing Bayard 139
Foulkes, Louis Sinclair 1310
Fowler, Charles du Fief 165
Fowler, John Clyde 869
Fowler, Willis 167
Fowlkes, John Winston, Jr. 649

Fowlkes, Richard Williamson..... 839
Fowlkes, William Burton..... 835
Fox, Oscar Edwin..... 345
Fox, Walter Garfield..... 781
Frambach, John Harry..... 679
Francis, Camillus Nash..... 463
Francis, Lawrence Washington... 232
Francis, Thomas Robert..... 872
Frank, Dudley Liquori..... 602
Frank, Joseph Liquori..... 703
Frank, Lawrence Kelso..... 450
Frankland, John Corwell..... 287
Franklin, Charles Mayer..... 334
Franklin, Thomas Walter..... 327
*Franklin, Walter Mayer..... 331
*Frantz, Christian Landis..... 337
Frantz, Louis Theodore..... 527
Frantz, Wilbur Myres..... 349
Frary, Charles Ossian..... 957
Frary, Don Read..... 951
Frary, Paul Vere..... 965
Fraser, Edmund Shepard..... 1378
Fraser, Jesse Geib..... 965
Fratt, Charles Diller, Jr..... 1046
*Frazer, John Decker..... 729
Frazer, Stuart Harrison..... 1110
Frazier, Kenneth..... 618
*Frech, Theodore Winfield..... 186
Frederick, Roland Hubbard..... 1050
Fredericks, Andrew Vallios..... 532
Fredericks, John Donnan..... 224
Fredsall, Oscar August..... 453
Freed, Harry Walter..... 234
Freeland, Ewing Young..... 1078
Freeman, Hammer Garland..... 724
Freeman, James Rukins..... 423
Freeman, Jean Paul..... 1260
Freeman, Jiles Edward..... 1253
Freeman, Morris de Camp..... 135
Frees, Henry John..... 448
French, Cecil Sumner..... 910
French, Daniel William, Jr..... 1247
French, Gardner..... 933
*Frey, Raymond William..... 1225
Frey, Samuel George, Jr..... 1111
Failing, James Ellison..... 732
Fairbank, Ernest Guy..... 592
Fairchild, Thomas Everett..... 925
Fairservice, Harry Clement..... 1378
Falk, Arthur Gross..... 979
Falk, Drury Noah..... 1151
*Fallon, John Tiernan..... 348
Fanning, Edward Francis..... 452
Farbach, Carl Frederick..... 252
Farbach, Howard Walter..... 251
Farist, Charles Joel..... 1175
*Farmer, Harry J..... 957
Farnum, Edward Shippen Watson, Jr..... 143
Fricke, Albert Theodore, Jr..... 926
Friedl, Lester John..... 1343
Frierson, Albert Davidson..... 209
*Frierson, Robert Payne..... 208
Frierson, Samuel Gordon..... 1080
Fries, Waldemar Hans..... 1303
Fritts, Lawrence Kenneth..... 972
Froelicher, Hans, Jr..... 1008
Frost, Charles Walter..... 1006
Frost, Henry Mead..... 1303
Frost, Raymond Southgate..... 1031
Fry, Charles Wilbur..... 1169
Fry, Robert Thompson..... 947
Fry, William L..... 959
Frye, Ralph Wendell..... 244
Frye, Wayne Vernon..... 244
Fuessle, Milton Theodore..... 585
Fuessle, Newton Augustus..... 1270
Fugina, Clarence Edward..... 1054
Fuller, Leon Monroe..... 1220
Fuller, Raymond Stiles..... 1136
Fulmer, Chester Baker..... 190
*Fulmer, Philip Fine..... 59
*Fulton, Benjamin D..... 475
Fulton, John Givens..... 398
*Fulton, William, Jr..... 625
Fulton, William Shonse..... 186
Funston, James Gillas..... 789
*Furniss, John Perkins..... 550

Gabler, Harry Ashbel..... 869
Gachot, Charles Arthur Jacque, Jr. 458
Gaddis, William Gory..... 581
Gaetje, John Herman..... 1210
Gage, Elliott Howes..... 1167
Gahan, William Howard..... 998
Gale, Francis Claire..... 1125
Galeener, John Halbert..... 578
*Gallandet, Samuel H. S..... 206
Gallagher, John Carrol..... 843
*Gallegher, John Nicholas..... 384
*Galt, Gabriel A. D..... 379
*Gamble, David Coalter..... 211
*Gamble, Joseph..... 209
Gamble, Mortimer Williams, Jr.... 889
*Gammon, Samuel Ray..... 542
Gannett, James Adrian..... 911
Gannon, Paul Philip..... 836
Gans, Carl Hamann..... 1321
Gans, Fred William..... 802
Gans, John Edgar..... 1005
Gantz, Jacob Shoop..... 187
Garcelon, Charles Augustus, Jr... 946
*Gardner, Alfred Virgil..... 382
*Gardner, Charles Turner..... 734
*Gardner, Clarence Aubrey..... 670
Gardner, Francis Phillips..... 837
Gardner, Robert Forsythe..... 1150
Gardner, William James..... 250
*Garland, James Powell..... 473
Garland, Samuel Meredith..... 631
Garmey, Clifford Ronald..... 1312
Garnett, Leslie Coombs..... 638
*Garrett, Edmund Franklin..... 163
Garrison, Ralph Hamilton..... 1222
Garsaud, Andre J..... 525
Garsaud, Marcel..... 522
Garton, Benjamin Philip..... 1318
Garvey, James Farrell..... 367
Garvey, Thomas Billroth..... 362
Garvey, Thomas Quincy, Jr..... 371
Gary, Thomas Pollard..... 738
Gassman, Isaac Paul..... 832
*Gast, Charles Eckert..... 329
Gaston, Isaac Hazlett..... 219
Gates, Clough..... 1026
Gates, Harvey Woodward..... 709
Gates, Thomas Sovereign..... 817
Gates, William Benjamin..... 642
*Gatewood, Thomas Henry..... 383
*Gault, Cyrus, Jr..... 270
*Gault, Frank Sargent..... 752
*Gause, Samuel Sydney..... 544
Gaut, Carroll Stanley..... 791
Gay, Wyley Barnett..... 1105
*Geary, Edward Ratchford..... 209
Gedge, Frederick Charles..... 968
*Geider, Roy Evans..... 788
Geisler, Edward Walter..... 977
Geisler, Rupert Julius..... 963
*Gentry, James Fenton..... 1189

George, Eugene Sherman..... 1332
George, James McBride..... 1328
Georgeson, Lloyd Wallace..... 1136
Gerber, Emil, Jr. 788
Gerdts, Robert Bertram..... 247
*Gerhard, William Glase..... 341
*Gerhart, Paul..... 333
Gerhart, Paul..... 370
Gerhart, Richard Rickenbaugh.... 802
Gerhart, Robert Leighton..... 329
Gerhart, Robert Leighton, Jr..... 347
Gerken, Edward Ridley..... 1316
Gerth, Otto Arthur..... 1329
Gest, John Barnard, 2nd..... 130
Gest, John Marshall..... 86
Gest, Sydney Grier 138
Gest, William Purves..... 87
Gettle, Herbert Houston..... 661
Getty, Robert Nelson..... 616
*Getzendaner, William Hamilton .. 265
*Getzen-Danner, Charles Hayes ... 277
Getzen-Danner, Oscar Glenn..... 278
Geyelin, Antony Laussat..... 123
Geyelin, Emile Camile 134
Geyelin, Henry Laussat..... 82
Geyelin, Henry Laussat, Jr..... 136
Geyelin, Henry Rawle..... 119
Gibbes, Edward Huguenin..... 1194
Gibbons, Howard Kemper..... 848
Gibbons, William Andrew, Jr..... 850
Gibson, Bernard Sproesser..... 1010
Gibson, Edgar George..... 1355
Gibson, Edwin H. 721
Gibson, Maurice Embry..... 1144
Gibson, Samuel Kendall 605
Gibson, William A., Jr..... 1277
Gibson, William Henry..... 1356
*Giesy, Henry Hensel 322
Gilbert, Arthur Merrymann, Jr.... 848
Gilbert, George McCall..... 1329
Gilbert, Gideon Munn..... 1341
Gilbert, Harvey Wilbarger 400
Gilbert, Raymond..... 693
Gilbert, Sylvester Clive 407
Gilchriste, Ellis Barr..... 1361
*Giles, Andrew S. 477
Giles, Ben Webster..... 964
Giles, Merritt Albert 1056
*Giles, William Fell 151
Gilfillan, John Frederick..... 1190
Gilfillan, Malcolm David 1193
*Gilkeson, John H..... 393
*Gill, Henry Oscar..... 628
Gillan, Charles Franklin..... 351
*Gillespie, Thomas Bradun..... 177
Gillespie, William Basil..... 831
Gillet, James McClure..... 1001
Gillett, Arthur Dudley Samuel 1027
Gillett, Charles Mason..... 1031
Gillett, Orson Clark..... 1032
Gilliam, Charles Macalester..... 139
Gilliam, Herbert Bragg..... 735
Gilliam, Robert, Jr. 732
*Gills, William James 640
Gilman, Leland Myron 1276
Gilmer, John Arthur 508
*Gilmore, Alfred, Jr..... 613
Gilmore, John..... 1115
*Gilpin, Bernard..... 79
Ginder, Arthur Cowan..... 1375
Gingrich, Charles Sumner..... 774
*Ginn, Charles L..... 266
Ginzel, Carl Louis..... 577
Ginzel, Leo Arthur..... 578
*Gipe, Robert Earl..... 352
Gise, Harold Deibert..... 365
Gitt, Harry Newman..... 311
Givens, Morris Marion..... 832
Gladding, Albert Chandler 1360
Glass, John Sandford 531
Glass, Julian Wood 828
Glass, William Wood, Jr..... 828
Gleason, Charles Egbert..... 968
Glendinning, Henry Percival 138
Glenn, Grosvenor Eugene..... 462
Glenn, Robert Ralph..... 1052
Glenn, William Charles..... 804
Glidden, Henry Orange..... 1167
*Glinn, James Kimbrough..... 556
Gloss, Samuel Debenham..... 685
Glover, Cato Douglass, Jr..... 1112
Glover, Charles Williamson..... 1111
Gnaedinger, Louis Beverley Nichol 464
Gochnauer, Frederick 729
Gocke, Thomas Vincent..... 887
Godley, Francis Downing..... 121
*Godley, William..... 151
Godshall, Leon Dean..... 1141
Godshall, William Arthur..... 1143
Godwin, Charles Bernard, Jr..... 744
Godwin, William Francis 269
Goelitz, William Henry..... 597
Goetz, Edgar August..... 1028
Goetz, Hugo Louis..... 954
Goetz, Wilbur Elmer 1257
Goho, Risheill Mower..... 299
*Gold, Edward Barnett..... 724
Golden, William Nelson..... 781
*Goldsborough, William Schley.... 60
Goll, George Gerald..... 580
Gooch, Lewis Melvin..... 408
Good, George Washington..... 225
*Good, Reginald Heber..... 474
Goode, William Claiborne, Jr..... 661
Gooch, William Stapleton 411
Goodier, Jonathan 1148
*Goodloe, David Short, Jr..... 490
*Goodloe, Richard Winter..... 546
Goodman, Frank Peter 1329
Goodman, Harry 482
Goodman, Henry Sampson 640
Goodnow, Donald Day..... 1344
Goodrich, Edmund Tuttle..... 1254
Goodridge, Oren Leslie 904
Goodridge, Perley Francis..... 897
Goodwin, Charles Amos..... 1379
Goodwin, William Joseph 1250
Goodyear, Donald Haverstick..... 312
Gordon, Clarence Dunlop 293
Gordon, Clifton Rogers..... 1144
Gordon, Edward Blair..... 1151
Gordon, Gerald..... 450
Gordon, James Theodore..... 790
Gordon, John Harry..... 933
Gordon, John Weaver 779
Gordon, Leslie Dunlop..... 791
Gordon, Lewis Coleman..... 833
Gordon, Robert Pleasants..... 1288
Gordon, William James..... 945
Gordon, William Ralph..... 880
Gorsuch, James Henderson, Jr.... 1011
Goss, James Bean 678
Goss, Peirre Bontecon..... 1361
Goss, Maurice Gregory 591
Gossler, Philip Green..... 768
Gould, Clarence Allen 1299
Gould, John, Jr..... 593
Gould, Ralph Emerson 1343
Gould, Sidney Ross 880
Gowen, Francis Innes..... 80

Grabill, John Henry 268
Grace, Alonzo Gaskell 1337
Grace, Richard Virgil 1340
*Gracie, Charles King 439
Graf, Elmer Joseph 1229
Graff, Wilbur Wilson 687
*Graham, Duncan Mervin 280
*Graham, James Herron 275
Graham, John, Jr. 127
*Graham, John Criswell 271
Graham, John Dupuy 136
Graham, Joseph Beale 792
*Graham, Robert St. Clair 202
Graham, Samuel Lindsey 273
Graham, Samuel Mercer 844
Graham, Thomas 129
Graham, William Fox 1077
Graham, Wilmer Trumbull 1284
Grainger, Charles Warren 587
Grams, Raymond Carl 1048
Granger, Marshall Allen 1281
Grant, Albert Matthais 312
Grant, Edward Miller 861
Grant, Frank Wilder 214
Grant, George Halsey 1149
Grant, John Cummings 415
Grant, Leroy Dohan 727
*Grant, Lewis 193
Grant, Loomis Pratt 1195
Grant, Roger Alpine 584
Graven, Carl Melvin 1251
Graves, Charles Marshall 726
Graves, Donald Perry 1217
*Graves, George Berry 728
Gray, Alfred Leftwich 395
Gray, Arthur Harville 1069
Gray, Budd D. 773
Gray, Charles Walter 1077
Gray, Darley Donald 1287
Gray, Donald Howe 787
Gray, Edward Elisha, Jr. 1318
Gray, Elmer John 313
Gray, Frank Willard 1227
Gray, Garland 746
Gray, Henry Saunders 250
Gray, Linsley Shepard 1318
*Gray, Samuel Minor 222
Gray, William Melvyn 917
*Grayson, John B., Jr. 515
Graze, John Leland 247
*Green, Berryman 491
Green, Charles Maxwell 769
Green, Frank Beltzhoover 295
Green, Harold Irving 1168
*Green, James Colquhoun 492
Green, James Randolph 507
Green, Raleigh Old 661
Greenawalt, Frank Bridgman 763
Greene, Chester Holt 1276
Greene, Edward Leonidas 645
Greenfield, Barnett K. 236
Greenland, Samuel Wilson 778
Greenland, Walter Wright, Jr. 774
*Greenough, Eben William 164
Greenslade, Irving Jones 1050
Greenwood, Hugh Allison 525
Greer, John Joseph 1087
Greer, Robert Bruce 772
*Gregg, Henry Harrison 269
Gregory, Carl C. 1102
Gregory, Donald Munson 1145
Gregory, John Shaffer 1114
Gregory, Lewis Throckmorton 590
*Gregory, William F. C., Jr. 628
Grehan, Bernard Henry 530
Greist, Edwards Harold 702
Greist, Raymond Lewis 975
*Gribble, Alonzo Palmer 214
Gridley, Martin Medbery 676
*Grier, John Boyd 181
Griffin, Francis Addison 770
Griffin, Philip Clyde 1147
Griffith, Edwin Lycurgus 263
*Griffith, Frank Wesley 683
Griffith, George Perry 1038
Griffith, Harry Morton 1332
Griffith, Hoyt Sherman 1179
*Griffith, John Thomas 155
*Griffith, Joseph H. O. 109
Griffith, William Oglesby 99
Griffith, Williard Claire 1361
Griftner, James Howard 593
Grill, Milton Jacob 979
*Grimes, Lee Dunning 1213
Grimm, Wilson Osbourne, Jr. 888
Grinnell, Francis Newell 606
Griswold, Clayton Eugene 1330
Griswold, Demetrius Wilbur 1318
Griswold, Willard Seward 1029
*Grivot, William Paul 517
Grogan, Matthew Joseph 1321
Groome, Frederick William 401
Groome, Nelson Smith 720
Grosh, Earl Brandt 361
Gross, John Kunkel 328
Grosvenor, Napoleon Hill 1191
*Grotz, Hervey H. 179
Grove, Harry Abram 353
*Grove, Washington Berry 395
Grover, Archer Lewis 900
Grover, Oscar Llewellyn 897
Groves, Clarence Roland 660
Groves, Irving Minter 656
Gruber, Harry Neidhart 891
Grunert, Clarence Ferdinand 1035
Guenther, William Jacobs 847
Guernsey, Paul Francis 1080
Guidinger, Lloyd Matthew 1036
*Guilford, Simeon Hayden 325
*Guilford, William Moore, Jr. 815
*Guillon, Victor 66
Guldner, Rene Joseph 462
Gulledge, Erwin Lowe 1088
Gumpper, Harold Dickinson 967
Gunby, John Kirk 409
Gundry, John Murton 672
Gunn, Dudley Benjamin 1135
Gunn, Milton Curtiss 1354
Gunning, Eugene Thomas 891
Gunther, George Philip 448
Gurd, Norman St. Clair 854
*Gurnee, John Denton 150
Gusman, Leon Peter 425
Gutierrez, Fausto 838
Gutierrez, Raul 1319
Guthrie, Asa Emerson 1223
Guthrie, Earl Francis 1217
Guthrie, Speer Wilson 803
Guthrie, Wallace Donaldson 804
Gwynn, William Scott 1007
Gyger, John Thomas 453

Haag, Roy Russell 1278
Haas, Arthur Bruner 305
Haas, Exum Moses 1210
Hacker, Caspar Wistar 102
Hacker, William Estes 812
Hackett, Andrew Slack 776
Hackley, Charles Elihu 62
Hackney, Jacob Sidwell 249
Haddock, Orison Lull 278
*Haden, Leonidas Arnold 643

Hadgraft, Ray Phelps..... 978
Hadley, Harold Elliot..... 1170
Hadley, Lucien Sanders..... 508
Haeberle, Walter George..... 1308
Haefner, Carl William..... 1298
Haegele, Rowland Wells..... 1354
Haeger, Fred. Charles..... 1037
Hagaman, Frederick Purnell..... 535
Hagans, Lowrie B..... 222
Hager, Benjamin Harry..... 1280
Hager, Edward Townsend..... 357
Hager, John Christopher, Jr..... 336
Hager, John Christopher, 3d..... 369
Hager, Nathaniel Ellmaker..... 367
Hager, William Henderson..... 337
Hager, William Henderson, Jr..... 362
Haggart, Alexander LeRoy..... 921
Hagmaier, George John..... 233
Hague, Alfred..... 1163
Hahn, John Richard..... 355
Haigh, Charles Thomas..... 506
*Haight, Charles..... 152
*Haight, John Tyler..... 156
Haile, Clarence Edgar..... 698
Haines, Forrest Livingston..... 596
Hair, John Walter..... 683
Haire, Clarke Weberhorst..... 1249
Haislip, James Anderson..... 870
Haldeman, Bruce..... 390
Hale, Dudley Colegrove..... 1342
Hales, Norman St. Clair..... 125
Haley, John Patrick..... 710
Halgren, Arthur Joseph..... 1249
Halgren, Harry Nels..... 1256
Hall, Bolling..... 1068
Hall, Bolling..... 1112
Hall, Clare Hamilton..... 688
Hall, Clifton Allison..... 914
Hall, Donald James..... 1361
Hall, Ernest Melvin..... 920
Hall, Francis Milton..... 222
Hall, Hines Holt, Jr..... 1112
Hall, John Alexander..... 159
Hall, John A. F..... 302
*Hall, John D..... 473
Hall, John Woltring..... 874
Hall, Leigh Spaulding..... 1169
*Hall, Richard Henry..... 384
Hall, Sanders M..... 228
Hall, Thomas Sellinan..... 416
*Hall, Vernon James..... 682
Hall, Victor Curtis..... 691
*Hall, William Bonnell..... 378
Hall, William Terrill..... 523
*Hall, William Willis..... 578
Hallam, Arthur Wood..... 1039
Hallam, Clark..... 1040
Hallenberg, Herbert..... 1237
Haller, Hubert George..... 1239
Halley, Edmund Paul..... 708
Halley, William Marquette..... 446
*Halstead, Henry Clay..... 150
Halverson, Stanford Charles..... 1337
Halverson, Stener Benjamin..... 1052
Halverson, Walter Stanton..... 1339
Ham, John Milton..... 194
Ham, Miles Frank..... 931
Ham, Philip Winthrop..... 912
Ham, Robert Frank..... 936
Hamel, Floyd Raymond..... 1371
Hamel, Leslie Atkinson..... 922
Hamill, John Lyon..... 189
Hamill, Robert Hugh..... 192
Hamilton, Charles Carter..... 1389
Hamilton, Charles Henry..... 673
Hamilton, Claire Max..... 1278
Hamilton, David Boyce..... 240
Hamilton, George Murray..... 242
Hamilton, Hugh, Jr..... 770
Hamilton, Jonathan J..... 222
Hamilton, Joseph Hunter..... 243
Hamilton, William Angus, Jr..... 1151
Hamilton, William Howard..... 996
Hamlin, Roy Gilbert..... 909
*Hammatt, Edward Seymour..... 618
Hammer, Samuel Francis..... 869
Hammer, William F..... 232
Hammett, Francis Harold..... 1081
*Hammond, Albert S..... 328
Hammond, Bertrand Tarrant..... 708
Hammond, James Morris..... 1356
Hammond, Leroy Barkley..... 705
Hammond, Loring Theodore..... 1051
Hammond, Ralph Ballard..... 1222
Hammond, Ralph Perry..... 1039
Hample, John Milton..... 704
Hance, Benjamin..... 999
Hance, Benjamin McCall..... 1057
*Hancock, Russell..... 613
*Hancock, Thomas B..... 423
Hancock, Thomas Pullum..... 1309
Hand, Frederick Henry..... 685
*Handy, Edward Smith..... 80
Handy, Percy Lawson..... 1161
Handy, Sidney Speiden..... 723
Handy, William Winder..... 815
Haney, Albert Paul..... 1301
Haney, Julius Craig..... 1106
Hanish, Joseph Anthony..... 1254
Hankins, Homer Jackson..... 1128
Hanley, George Robert..... 352
Hanley, Paul Dawson..... 352
Hanna, Lafayette Randolph..... 838
Hanneman, Robert Edward..... 1273
Hansen, Hans Christian..... 957
Hansen, Harlan Cass..... 1340
Hansen, James Henry..... 965
*Hanson, David Thomas..... 691
Hanson, Dayton William..... 590
Hanson, Howard Lewis..... 1344
*Harbaugh, Theodore Augustus..... 331
Harbin, Robert Maxwell..... 1196
*Harbison, David Shannon..... 206
Harcourt, Alfred..... 442
Hardin, Frank Hammond..... 1187
Hardin, Homer Percy..... 709
Harding, Charles Vachel..... 218
Harding, Henry Milles..... 95
Harding, James Morgan..... 785
Harding, Louis Allan..... 777
Hardinge, Harlowe..... 1309
*Hargis, James Hepburn..... 277
Hargreaves, Max Balthis..... 1285
Hargroves, Vernon Carney..... 747
Harker, Herbert F..... 885
Harlan, Atherton Holman..... 99
Harlan, Edwin Hanson Webster..... 1001
Harlan, Henry Altemus..... 1004
Harlan, Howard, Jr..... 648
Harlan, James Turner..... 999
Harlow, Frederick Hall..... 907
Harman, Clarence Stamm..... 891
Harman, Gabriel Conger..... 605
Harmon, Daniel, Jr..... 409
Harmon, Harry Murphy..... 405
Harms, Carl Frederick..... 607
Harnish, Louis Christian..... 370
*Harnsberger, William Michael..... 262
Harper, Sinclair Ollason..... 1128
Harper, William Alexander..... 1335

Harrell, Morris Berlin..... 1068
Harris, Burtt 804
*Harris, Charles Cosby..... 423
Harris, Charles Miller..... 780
Harris, Courtenay Warner..... 658
Harris, Edward Humes..... 772
*Harris, G. J. 545
Harris, Ino Lloyd 1357
*Harris, James Pinckney..... 515
*Harris, Joel McPherson 391
Harris, Louis Barrett..... 1176
Harris, Lyle F. 1248
*Harris, Minor Barker..... 544
*Harrison, Charles Tompkins..... 723
Harrison, David Alexander, Jr. ... 647
Harrison, Edgar Battle..... 1195
Harrison, Edward Thomas..... 1135
Harrison, Frank 1205
Harrison, Gregory Alexander 1142
Harrison, Henry Deigh..... 1116
Harrison, Maurice Edward..... 1130
Harrison, Ward Beecher..... 194
Harrison, William Anson 974
Hart, Charles Spencer..... 1272
Hart, Vernon Lester..... 936
Hart, Walter Edwin 582
Hart, Walter Morris..... 1123
Hart, Wilbur Dyre 1211
Harte, Richard Hickman 84
Harter, Arthur Gilbert 1041
Harter, Huntington Hicks 119
Harter, Isaac, Jr. 117
Harter, John Wilmer Fisher..... 313
*Hartley, Frank..... 166
Hartley, Richard G..... 683
Hartman, Henry Hess..... 329
*Hartman, Wilbur Frederic..... 700
Hartney, Edgar James 606
Hartney, Paul Marcene..... 702
*Hartshorne, William 151
*Hartsook, Angus Robert Blakey.. 625
*Hartsook, Eugene Ernest 627
Hartung, George August..... 606
Hartung, Marion John 1300
Harty, Anton..... 1202
Hartzell, Arthur Rupp..... 353
*Harvey, David Todd 211
Harvey, Dean..... 946
*Harvey, Francis Le Roy 897
Harvey, James Seymour, Jr..... 959
Harvey, Joshua George, Jr..... 990
Harvey, Thomas William..... 164
Harvey, Thurlow Weed..... 1219
Harvey, Wallace Pinkney..... 993
Harvey, Walter Walsh..... 240
Harvey, William Clyde 603
Harvey, William Ferry 953
Haskett, Allen Storr 522
Haslett, Walton..... 655
Hassan, John Stanley 790
Hatch, Paul 1170
Hatch, Wilbur Jackson..... 1289
Hatcher, Harvey, Jr..... 725
Hatcher, Samuel Claiborne..... 637
Hatcher, Samuel Paul..... 658
Hatfield, Charles Porter 327
Hatfield, Frederick Davis 1270
Hatfield, John Lafayette..... 862
Hatfield, William Henry, Jr..... 1269
*Hathaway, Alfred Goodall..... 677
Hathaway, Edwin Clark..... 411
Hatter, Clarence Peter 952
Haumerson, Emile John 1027
Hauser, George Wesley..... 1338
Haverstick, George Washington... 1045
Haviland, Paul Girard..... 1306
Hawes, William Lucius..... 1199
*Hawkins, Abselom W. H. H..... 205
Hawkins, Clyde Emile..... 225
Hawkins, Edward Ruszits..... 1311
Hawkins, Isaac Forman 1116
Hawkins, Raymond Nelson..... 1051
*Hawley, Theophilus Clark..... 753
Hayden, Albert, Jr. 955
Hayden, Carl Frederick..... 1047
Hayden, Carl William..... 1334
Hayden, George Fowler..... 947
Hayden, Julian 955
Haydon, John Joseph 996
Haydon, Wm. Thomas..... 994
Hayes, Andrew Jenkins 906
Hayes, Arthur Gordon..... 916
Hayes, Francis Henry, Jr..... 446
Hayes, George Knight 886
Hayes, George Wilson..... 249
Hayes, Joseph Henry, Jr..... 177
Hayes, Lalon Farwell 777
Hayes, Leslie Edward..... 972
Hayes, Marcellus Thomas 636
Hayes, Samuel Le Roy..... 834
*Hayes, Thomas Renick 180
Hayes, William Justice 192
Hayman, Joseph Marchand, Jr. ... 140
Haymond, Edgar B. 391
Haynes, Oliver Lynn..... 838
Hays, Fred Negley..... 793
Hays, George Allen, Jr..... 804
Hays, John..... 263
Hays, John Lashells 230
Hays, John Oakley 1079
*Hays, Robert McCheyne 187
Hays, Thomas Archer 988
Hayssen, Carl Goeres..... 1043
Hayward, Ralph Allington 1251
Haywood, Ernest..... 500
*Hazlehurst, Henry..... 159
Headlee, Herbert Graden 881
Healy, Harry Clifford..... 920
Heard, Joseph Garrett, Jr..... 1192
Hearn, Robert Edgar 1066
Hearon, Samuel McGaughy..... 722
Heassler, Alton Sprecher..... 1057
Heassler, Earl Albert..... 1051
Heaton, Nathaniel Rounceville, Jr.. 723
Hebard, Wendell Frederick..... 955
Heber, Raymond John..... 889
Heckman, Edgar Rohrer..... 285
Hedges, Charles Calhoun..... 406
*Heflin, Theodore Whitfield 568
Heilman, George Dewey..... 464
Heine, Ferdinand..... 361
Heineman, Edward Theodore 695
*Heinen, Melancthon Etzler..... 184
Heinsen, George Martin Henry ... 956
Heinz, William Louis..... 1190
Heironimus, Robert Deen..... 862
Heitbrink, Russell Alvin..... 1218
Hekel, Norris Julius..... 1378
Held, Charles William..... 867
Heleker, Clarence Edgar..... 287
Helfenberger, Harold Wm..... 1227
Heller, Eugene Foster..... 292
Helming, Grant Conrad..... 1339
Hemenway, Thomas Shackelford.. 1210
Hemmenway, Laurence Todd..... 1164
Hemphill, Jacob S..... 254
Hemphill, John Mickle..... 128
Hemphill, Robert Grier..... 1018
Hendee, John Hollister..... 1055
Hendee, Robert William 1311
Henderer, Irving Vance..... 1084
Henderson, Francis..... 88

Henderson, Herbert Kempkey..... 1150
Henderson, Homer Eugene..... 848
Henderson, James Max..... 1045
Henderson, John Webster..... 282
Henderson, Richard Bullock, Jr... 499
Henderson, Robert Ashby..... 744
Henderson, Roy Manwaring..... 949
Henderson, William Kirby..... 537
Henderson, William Watt..... 238
Hendricks, Robert Garner..... 308
Hendrickson, Carroll Henshaw... 1305
Hendrickson, George Griffith..... 752
Hendy, John Fenton..... 557
Hening, Crawford Dawes..... 95
Henjum, Nels Pettigrew..... 980
Henke, Arthur Herman..... 845
Henkel, Samuel Godfrey..... 399
*Henley, Lewis D..... 544
Henne, Arthur Wm..... 456
Hennen, Ray Vernon..... 863
Hennessey, Edwin Richard..... 1143
Henning, Everette Raymond..... 1230
*Henny, David..... 1043
Henrix, Henry Mentzel..... 993
Henry, Abner Eisman..... 365
Henry, Albert Gallatin..... 1109
Henry, Allan Johnstone..... 116
Henry, Edgar Vernon..... 1081
Henry, Edward Ulyssus..... 483
Henry, Edwin Blair..... 238
Henry, Frederick John..... 1229
Henry, George Harold..... 306
Henry, George Moninger..... 254
Henry, John Norman..... 104
Henry, Thomas Hughlett..... 991
Henry, Winder Laird, Jr..... 1010
*Hensel, William Uhler..... 330
*Hensill, Robert Flavel..... 208
Hepburn, Hoyt James..... 608
Herbruck, Karl Peter..... 1214
*Herman, David Benjamin..... 273
Herman, Theodore Frederick..... 340
Herndon, Chester Grane..... 887
Hero, Alfred Olivier..... 1186
Hero, Lyndon Pugh..... 1186
Hero, Numa Charles..... 1188
Heron, Charles Morton..... 1132
Heron, Gordon Joseph Freed..... 795
Heron, Harold Edwin..... 803
Herr, Allan Adam..... 615
Herr, Donald Davis..... 780
Herrick, Philip Abbott..... 1179
*Herring, David A..... 423
*Herring, John Robert..... 505
Herrman, Charles Henry..... 952
Herrman, Harold Louis..... 529
Herschel, Paul Emil, Jr..... 698
Hersh, Amos Henry..... 358
Hershey, Robert Keller..... 346
Hershman, Okla Harold..... 1221
Hertzler, Jacob Oswald..... 291
Hertzler, Joseph Ziegler..... 303
Hescock, Milton Arthur..... 935
Heskett, Roland McCartney..... 948
Hess, George Bailey..... 1031
Hesse, Lester William..... 1046
Hessian, Maurice Arthur..... 1329
*Hetrich, Frank Davis..... 177
Hetrick, George Roberts..... 364
Heusinkyeld, Arthur Helenus..... 1276
*Hewitt, Richard Marvin..... 382
Hewson, Addinell..... 81
Hewson, William..... 120
Heywood, Sidney Brown..... 1338
Hibbert, George Fielding..... 1284
Hibbs, James Alfred..... 364
*Hickman, James Burr..... 594
Hickman, John Albert..... 251
Hicks, Glenn Baker..... 1344
Hieb, Louis..... 284
Hiestand, Fitz Gerard..... 369
Higginbotham, David..... 718
Hight, Vernon Ivan..... 924
Hildebrand, Henry Edward..... 461
Hilgartner, Andrew, Jr..... 1008
*Hill, Claude..... 970
Hill, Edwin Forest, Jr..... 1149
Hill, Everett Wentworth..... 121
Hill, John Elston..... 708
Hill, Moses Ebenezer..... 1169
Hill, Rowan Emmett..... 1097
Hiller, Raymond Prier..... 1055
Hilles, Joseph Tatum..... 813
Hilles, William Samuel..... 811
Hills, George Brewster..... 1185
Hills, Lee Gilbert..... 804
Hilton, Cecil Max..... 926
*Hilton, John Randolph..... 178
Hilton, William..... 915
Himes, Charles Francis..... 259
*Himes, James Lanius..... 272
*Himes, William Alexander..... 279
Hinckley, Edward Benjamin..... 912
Hindes, Barrett Grout..... 1177
Hindman, Walter Gould..... 588
Hiner, Ralph McClung..... 657
*Hines, Calvin N..... 421
*Hines, Frank Gordon..... 502
*Hines, James William..... 475
*Hines, Peter Evans, Jr..... 505
Hingle, Robert Emmett..... 521
Hinrichs, Dunbar Maury..... 1311
Hinricks, Louis Harold..... 1317
*Hipple, William Levis..... 815
Hirlehey, John Vernon..... 1288
Hirsch, Stanton Pike..... 581
Hirst, Barton Cooke..... 89
Hirst, Barton Cooke, Jr..... 129
Hirst, Edward Louis..... 450
Hirst, John Cooke..... 132
*Hirst, Thomas Graham..... 131
Hisky, John Guido..... 1012
Hitchcock, Howard Harvey..... 1318
Hitchcock, Horace William..... 1261
Hitchens, Roy Kenny..... 690
Hite, Charles Maner..... 654
Hixon, Joseph Morris..... 678
Hixon, Stephen Williams..... 1111
Hoag, Junius Clarkson..... 671
*Hoagland, James Evans..... 184
Hobson, Samuel, Jr..... 535
Hockenberry, Myron Beshler..... 290
Hockenberry, Raymond Newman.. 287
Hodge, Albert Claire..... 1279
Hodge, Edwin Walsh..... 1206
Hodge, George Woolsey..... 71
*Hodge, James Albert..... 83
*Hodge, James Bayard..... 57
*Hodgkin, William Garland..... 629
Hodgkins, Lawrence James..... 932
Hodgkins, Lincoln Hall..... 909
Hodgson, Gerald Arthur Champynes 1152
Hodo, Peter Thmoas..... 1106
Hoen, Frank Jillard..... 998
Hoerle, Newton Swank..... 797
Hoffman, Joseph Francis..... 592
*Hoffman, George Edward..... 330
Hoffman, Jacob Morris..... 240
Hoffman, Joseph Carroll..... 1283
Hoffman, Stewart Frank..... 701
Hoffman, Valentine..... 1371
Hogdon, George Morrill..... 532

*Hoge, David L. 211
Hoge, Hendley Byron 1286
Hogg, Charles Edgar 861
Hogg, Charles James 872
Hogg, Robert Lynn 878
Hogg, William Bennett 887
Hogsett, John Foster 246
Hogsett, Smith Fuller 234
Hogue, Clarence Irvin 583
Hokanson, Nels Mangnus 1273
Holcombe, Cecil Clyde 839
Holden, Edward Wight 932
*Holden, Frank Benn 928
Holder, Ned 1197
Holiday, John Ware 1192
Holladay, Addison Lewis 718
Holland, Laurence Lamott 802
Holland, Otto Kendall 806
Holleman, Emerson 1201
Holleman, Carlyle 1205
Holleman, Horace 1194
Holley, James Monroe, Jr. 1112
Holley, William Henry Wallace 1337
Hollinger, John 338
Hollinger, John Hertzler 363
Hollingshead, Thomas Church 680
*Hollister, Elmer L. 673
Hollman, Richard Filsner 452
Hollmann, Edwin Addison 457
Holman, John Frederick 359
Holman, Philip Frankboner 1224
Holman, Ritter 1357
Holmes, Charles Wendell 308
Holmes, Harold Harvey 1056
*Holmes, Henry Woodhouse 629
Holmes, John Arthur 1115
Holmes, Laurence Gilbert 1225
Holmes, Presley Dixon 1050
*Holmes, Walter G. 211
*Holmes, William H. 516
Holmes, William Walter 1066
Holroyd, Robert McPheron 881
Holroyd, Trevor 884
Holston, Henry Kissinger Reiss 360
Holt, Edward Frederic 1311
*Holt, J. Howard, Jr. 877
Holter, George Latimer 765
Holter, William Latimer 796
Holway, Charles Josiah 920
Holy, George Henry Ferdinand 865
Homan, Lintner 1280
Hommann, Charles Chauncey 187
*Hone, John 439
*Hood, Daniel George 1223
Hood, John 272
*Hoon, John McCracken 212
Hoopes, Wilmer Worthington 102
*Hoover, Thomas Leonard 288
Hoover, Walter Wells 288
Hoover, William John 365
Hopkins, Addison Alexander 482
*Hopkins, Robert Cabeen 183
Hopkins, Sydney Watson 1314
Hopkins, William Stevens, Jr. 844
Hopper, George Westlake, Jr. 840
*Hord, William Taliaferro 59
Horden, Herbert V. 125
Horlbeck, Frederick Henry 1018
Horman, Hope Henry 979
Hornage, Simpson Henry 1147
Horstmann, Edward Frederick 875
Horton, James Oscar 1103
Hoskins, Mark Hadley 1039
Hoskins, Robert Roy 726
Hoskinson, John Crago 876
Hosterman, John Scholl 347
*Hostetler, Robert Benjamin 668
Hostler, Sidney Marvin 588
Hotchkiss, Elmer Delos, Jr. 732
Hotchkiss, Henry Starke 729
Hotchkiss, William Edward 1300
Hott, David 864
Hough, Harold Roy 960
Houghton, Lloyd Everett 917
Houser, Karl Musser 360
Housley, Burton Ewart 466
Houston, Oscar Rempel 442
Houston, Samuel Dixon 276
Houstoun, James Patrick 999
*Houtz, George McClellan 203
How, Howard Waldron 127
Howard, Roy Brooks 962
*Howard, Thomas Barber 175
Howard, Willis 1199
Howard, Winthrop Randall 1190
Howe, Julian Cheever 1173
Howe, William Canterbury 1036
*Howell, Charles Benjamin 83
Howells, Hamilton Richmond 1146
Howells, Merriman Joseph 1141
Howgate, Henry Otis 1307
Howison, Marion Love 651
Howlett, Arthur Enoch 1168
Hoxie, Hall Farrington 900
*Hoy, James, Jr. 153
*Hoy, William Erwin 155
Hoyt, Carroll Leslie 1249
Hruda, Adolph Howard 1276
Hubbard, Dwight Gerald 451
Hubbard, Judson Slater 455
Hubert, Maximilian 527
Hubley, Warren Fetter 346
Hucke, Clarence Paul 1242
Hucke, George Victor 1241
Hucke, Harold Ernest 1246
Huckins, Alvin Elmont 579
Huderle, Arthur John 1335
*Hudnall, Henry 379
Huff, Francis Eldridge 747
Huffman, Norman 345
Huggins, Everett Newell 190
*Huggins, George Lane 187
Huggins, George Tate 1088
Huggins, Isaac Clifton 534
*Hughes, Bertram 86
Hughes, Edward 888
Hughes, Forrest Sumner 1230
Hughes, Frank Clinton 1339
*Hughes, Samuel 615
Hughes, Samuel Bettle 1211
Hughes, William Lee 519
*Huglett, P. M. 422
*Hugus, Francis Marion 212
Hulick, William Henry 188
Hull, Alem Price 163
Hull, Arthur Hambleton 348
Hull, Charles Wesley 364
Hull, George Forrest 401
Hull, George Ross 350
Hull, Horace Mann 349
*Hull, John 383
*Hulsey, Jennings M. C. 264
Hulsman, Ivan 1354
Hulsmann, Hermann Albert 447
*Hultz, Marshall M. 204
Humbird, James Smith 216
Hume, John Nash 719
Hummelshine, Harold Brewster 994
Humphrey, Paul Holbrook 1288
Humphries, Horatio James 656
*Humphries, William Washington 490
Hunt, Alexander Trotter 1205

Hunt, Benjamin Lincoln..... 243
Hunt, Darl..... 1219
*Hunt, David..... 191
*Hunt, Eustace..... 490
Hunt, Forrest Griffith..... 536
Hunt, Frank Hamilton..... 639
Hunt, Gates Ensign..... 1341
*Hunt, Nathan Clemmons..... 66
Hunt, Samuel..... 477
Hunt, Stewart Smoker..... 1199
Hunter, Abner Jesse..... 1218
Hunter, Glenn..... 876
Hunter, Harold James..... 704
*Hunter, Harry Clark..... 227
*Hunter, Malcolm Kenymore..... 475
*Hunter, Maurice..... 723
Hunter, Robert Lee..... 1387
Hunter, Walter Dick..... 235
Huntingdon, George Kemp..... 906
Hunzicker, Walter Washington..... 1212
Hurd, Everett St. Clair..... 926
Hurd, Mark Alma..... 935
Hursh, Robert..... 1160
Hurst, Eugene Sanford..... 980
*Hurt, William W..... 477
Huske, Kirkland..... 505
*Husler, Edward G..... 218
Hussey, Philip Rodney..... 917
Hussey, Wayne Blethen..... 930
*Huston, Robert Mendenhall..... 74
*Hutchinson, Charles Hare..... 57
Hutchinson, Harry L..... 226
Hutchinson, James Barnett..... 1150
*Hutchinson, James Howell..... 60
Hutchinson, Lawrence A..... 932
Hutchison, Paul Loomis..... 308
Hutchison, William Albert..... 282
Hutton, Bedford Forrest..... 830
Hutton, Ernest..... 864
Hutton, Major Ernest, Jr..... 1090
Huttle, Herman Otto..... 800
Hyde, De Forest Mills..... 686
Hyde, Frederick Tanquary..... 637
*Hyde, James Jefferson..... 551

Ide, Hiram Russell..... 600
Ide, Robert Armington..... 605
Iden, John Hooe..... 397
Ignico, Robert Victor..... 844
Ihlseng, Magnus C..... 763
Indermille, Frederic Warren..... 950
*Ingersoll, William Kelty..... 70
*Ingraham, Arthur..... 441
Ingram, Richard Foote..... 1138
Ingram, Stuart Hord..... 1130
Ingram, William Galt..... 1134
Ireland, Clarence Leonodus..... 1280
Irish, Leland Brown..... 1386
*Irvine, James Elliott..... 220
Irvine, Stuart..... 1257
Irvine, William Culbertson..... 281
Irwin, Harold Leonard..... 1385
Irwin, Howard Emsley..... 708
Irwin, Leland Bruce..... 1386
Irwin, Thomas Forest..... 219
Ivens, Edmund Masters..... 526

Jackson, Archer Louis..... 1213
Jackson, Dougald Caleb, Jr..... 1176
Jackson, Douglas Viele..... 672
Jackson, Dugald Caleb..... 764
Jackson, Edgar Booker..... 653
Jackson, John Price..... 766
Jackson, John Russell..... 301
Jackson, Jonathan Worth..... 504
*Jackson, Oliver Phelps..... 434
Jackson, Samuel Spencer..... 506
*Jackson, Stroud Hollinshead..... 188
Jackson, Tatlow..... 99
*Jackson, Walter Beattie..... 391
Jackson, William Benjamin..... 768
Jackson, Winston Jerome..... 1205
Jacobs, Albert Louis..... 1322
*Jacobs, David A..... 211
Jacobs, Frank Hays, Jr..... 846
Jacobs, Frank Hurst..... 213
Jacobs, Reginald Roberts..... 136
Jacoby, Oswald Nathaniel, Jr..... 466
Jagoe, Walker Marshall..... 1227
*James, D. Melancthon..... 630
James, Edgar Thompson..... 794
James, Edmund Humphries..... 467
James, J. Douglas..... 336
*James, Julian..... 439
*James, Peter C..... 422
James, Thomas Charles..... 791
Janeway, Jacob Jones..... 183
*Janney, Richard Mott..... 814
Janney, Thomas Symington..... 815
Jansen, Thomas Carl..... 447
January, Machir Thomas..... 754
*Jarnette, Reuben Reid..... 496
Jarratt, Porter Walton..... 1083
Jareckie, Oscar..... 193
*Jay, William..... 436
*Jefferies, William Thomas..... 331
Jeffery, William Oats, Jr..... 705
Jemison, Allen Bryce..... 1072
Jenckes, Edwin Kenyon..... 1163
Jenifer, Hercules Courtney..... 998
Jenkins, Howard William..... 349
Jenkins, Roger Philip..... 694
Jenks, Charles Nye..... 684
Jenks, Loren Morgan..... 702
*Jenks, Walter Barton..... 191
Jenks, Weston Morse..... 1316
*Jenks, William Albro..... 174
Jennings, James Monroe..... 1088
Jennings, Lewis Wise..... 732
Jennings, William Kenneth..... 711
*Jennings, William Kennon..... 210
Jens, Arthur Marx..... 950
*Jens, Roy Edward..... 954
Jens, Walter Galt..... 961
Jensen, LeRoy Edward..... 1387
Jernigan, Paul..... 648
Jernigan, Roberts Harrell..... 650
Jester, Herbert W..... 400
Jeter, Charles Emmett..... 686
Jeter, James Garrett, Jr..... 846
Jeter, Luther Roy..... 692
Jeter, Wiliam Horace..... 846
*Jett, Ervin P..... 208
Jette, Eric Randolph..... 364
*Jewell, Edwin Lewis..... 516
*Jiggitts, Louis Meredith, Jr..... 490
Jimeson, Robert MacCay..... 799
Jimeson, Wilbur Cardon..... 796
Johlin, Jacob Martin, Jr..... 1271
Johns, Edward Jerome..... 1340
Johnsen, Carl Eugene..... 598
Johnson, Alfred Louis..... 1054
Johnson, Andrew Garfield..... 452
Johnson, Buford Paul..... 1328
Johnson, Caleb Hartwell..... 908
Johnson, Charles Everett, Jr..... 1201
Johnson, Edward Ellsworth..... 1038
Johnson, Eldridge Reeves Fenimore 143
Johnson, Elmer Arthur..... 1372
Johnson, Ernest Quail..... 233
Johnson, Fenimore Stratton..... 302

Johnson, Frank Cecil..... 1082
Johnson, Frank Seyward..... 670
Johnson, Fred. R..... 297
Johnson, Halton Julius..... 1373
Johnson, Harold Samuel..... 962
Johnson, Harry Chanfran..... 1065
Johnson, James Caughey..... 214
Johnson, James Mount..... 585
Johnson, James Wood..... 1310
Johnson, Joseph Brittin Sprague.. 1138
Johnson, Lacey Flanders..... 464
Johnson, Lambert Dunning..... 1303
Johnson, Lindley..... 79
Johnson, Lindley, Jr..... 123
Johnson, Lloyd Wellington..... 291
Johnson, Raymond Rochford..... 1199
Johnson, Russell Smith..... 1307
Johnson, William Keating..... 125
Johnson, William Morrison..... 230
*Johnson, Woolsey..... 154
Johnston, Charles Harold..... 995
Johnston, Earl Taylor..... 1354
Johnston, Henry..... 507
Johnston, James Miller..... 416
*Johnston, Pinckney Alexander... 426
Johnston, Summerfield Key..... 415
Johnston, Walker Francis..... 1085
Johnston, Walter Bayne..... 445
Johnston, Washington Scott..... 173
*Johnston, William Porter..... 1069
Johnstone, Edward Robert..... 278
Jones, Archer Lee..... 740
Jones, Arthur Shade..... 735
Jones, Benjamin Calloway..... 734
Jones, Burt Kenneth..... 368
*Jones, Chapman Whitfield..... 721
Jones, Charles Pinckney, Jr..... 639
Jones, Clarence Ira..... 952
*Jones, Clemens Ap-Catesby..... 90
Jones, Edwin Bunker..... 641
Jones, Ernest Lee..... 850
Jones, Francis Gilchrist..... 832
*Jones, George Dew..... 492
Jones, George Herman..... 1220
Jones, George Simpson..... 1088
Jones, Harvey Willard..... 963
Jones, Horace Grady..... 1079
Jones, Horace Leonard..... 1297
*Jones, Isaac Thomas..... 175
Jones, James William..... 248
Jones, John Peachy..... 401
*Jones, John P. H..... 155
*Jones, Joseph Maybank..... 1190
Jones, Laurance..... 994
Jones, Leno Eric..... 976
Jones, Mallory Carpenter..... 847
Jones, Nathan Paul..... 249
Jones, Paul Hamilton..... 844
Jones, Powell..... 1114
Jones, Richard Carlyle..... 648
*Jones, Richard Watson..... 384
Jones, Robert Dunbrack..... 1329
Jones, Robert Rollin..... 947
Jones, Roger Blackwood..... 1114
Jones, Sprague..... 1243
Jones, Thomas Leroy..... 289
Jones, Thomas Russell..... 646
Jones, Thomas Webb..... 292
Jones, Thomas West..... 1100
Jones, William Mordecai, Jr..... 635
*Jones, William Walter..... 533
Jordan, Alfred Carroll..... 905
Jordan, Charles Henry..... 1129
Jordan, George Walker, Jr..... 1195
Jordan, Harry Gilman..... 919
*Joseph, John Philip..... 693
Josselyn, Royce Brewster..... 914
Joyce, Charles Newman..... 396
Joyce, Edward Paul..... 891
Joyner, Rhoderick Sugg..... 1011
Jucker, John, Jr..... 968
*Judson, Andrew Victor..... 1127
Judson, Oliver Boyce..... 106
Judy, Garrett Woodson..... 831
*Julian, Allen Raymond..... 691
Junker, Arthur Wilson..... 251
Junker, Edward Philip, Jr..... 252
Justi, Charles Monson..... 141
Justice, George Lewis..... 109
Justice, William Warner, Jr..... 116

Kammerer, Charles Frederick..... 1006
Kane, Francis Fisher..... 96
Kane, John Kent..... 112
Karg, Everett Earl..... 1175
Karlson, Joseph Albert..... 976
*Kase, John Hervey..... 183
Kasner, Arthur Hansen..... 700
Kaufman, John Brooks..... 727
Kaylor, Samuel Henry..... 575
Keadle, Okey Paul..... 885
Kearney, James Lawrence Dwen.. 993
Kearny, Richard Augustin..... 524
Keeler, Asa Sharpe..... 194
Keeling, Harry Walker..... 635
Keeling, John Fontaine..... 740
Keen, Edwin LeRoy..... 296
Keen, John Ambrose Marlin..... 310
Keenan, Marl..... 878
Keene, George Frederick..... 159
Keene, David Leroy..... 909
Keiser, Franklin Bernard Love, Jr. 1192
Keister, William Hampton..... 825
Keller, Ellis Orvis..... 801
Keller, George Water..... 829
Keller, Henry, Jr..... 798
Keller, John Franklin..... 191
Keller, John Orvis..... 793
Keller, Pius Philip, Jr..... 1305
Keller, William Heustis..... 339
Kelley, Charles Fabens..... 581
Kelley, Harold Hitchcock..... 1129
Kelley, Lynwood Julius..... 1131
Kelley, Tracy Randall..... 1124
Kellogg, Frederick Conway..... 1052
Kellogg, Rolland Francis..... 1055
Kelly, George Mutter..... 216
Kelly, Paul John..... 1041
Kelly, Walter Howard..... 404
Kellum, Charles Samuel..... 580
*Kelsey, Charles, Jr..... 150
Kelsey, Louis De Con..... 958
Kemp, Wesley Rish..... 1202
*Kemp, William Perrin..... 383
*Kemper, Meade C..... 719
Kendall, Herbert Raymond..... 1144
Kenly, Lacy Reese..... 1012
*Kennedy, Edward Thomas..... 178
*Kennedy, Francis..... 174
Kennedy, Harold de Saulles..... 236
Kennedy, Ralph Campbell..... 238
*Kennedy, Robert Playford..... 191
*Kennedy, Sidney P..... 59
Kennedy, Stewart Shields..... 233
*Kennedy, William..... 175
Kennedy, William O'Neil..... 234
Kennon, Beverly Randolph..... 393
Kent, Frank Turner..... 1218
Kent, Rodolphus..... 1309
*Kent, Rodolphus..... 615
Kent, Samuel Davis..... 741
Kenworthey, Charles Edward..... 142

Kenyon, Herbert Alden..... 1236
Kephart, Lewis Edwin..... 1211
Kerlin, Douglass Ledbetter..... 534
*Kerns, Mark..... 321
*Kerr, James d'Amerval..... 1303
Kerr, William Given..... 792
Kershaw, Charles Harvey..... 289
Kershaw, Glenwood Haigh..... 603
Kessler, George William..... 283
*Ketcham, George Franklin..... 758
Ketchum, William Peck..... 1275
Keyes, Edward Alexander..... 1053
Kibbe, Joseph Evered, Jr..... 530
*Kibbee, Charles Carroll..... 153
*Kibbee, Oscar Alonzo..... 551
Kidder, Walter Stanley..... 1056
Kidwell, Francis Elmer..... 1377
Kidwell, Thomas Arnold..... 975
Kieffer, Richard Fulton..... 349
Kieft, Raymond Fred..... 711
Kier, Clyde Simons..... 253
*Kierulff, Benjamin Franklin, Jr.. 1125
Kierulff, Charles Rogers..... 1141
Kilburn, Harvey Maher..... 1143
Kilgore, Samuel Ernest..... 370
Kilheffer, Daniel Allen..... 347
Killinger, Charles Hittell..... 331
Killkrease, Hansford Mack Doner. 1100
Kilman, Harry Nelson, Jr..... 990
Kilpatrick, Harold Stuart..... 1261
Kilpatrick, William Ross..... 707
Kimball, Roland Gerry..... 923
*Kimball, William Earl..... 920
Kimball, Winfield Alfred..... 912
Kimbrough, William Adams..... 1115
Kincaid, Albert Edwin, Jr..... 802
Kincaid, Samuel Carothers..... 793
Kindleberger, Charles Poor..... 107
King, Albert Lincoln..... 921
King, Albion Stirling..... 1206
King, Aloysius Fenwick..... 999
King, Alvin Olen..... 529
King, Benjamin Frank..... 878
King, Calvin Putnam..... 686
King, Cyrus Arthur..... 531
King, Edward Herschel..... 597
King, Frederick Delaybach, Jr.... 529
*King, Frederick Wimberly..... 722
*King, George Andrew..... 326
*King, George Moffett..... 378
*King, Harry Jack..... 330
King, Harry William, Jr..... 877
King, Henry Carlton Miller..... 531
*King, Henry Franklin..... 275
*King, Horatio Collins..... 265
King, James Francis..... 409
King, Jean Myrill..... 534
King, Jefferson Johnson..... 592
King, John Olmstead..... 1187
King, Ogden Doremus, Jr..... 407
*King, Oliver Blair..... 217
King, Philip Henry..... 921
King, Spencer Cleveland..... 791
King, Thomas Anthony..... 882
*King, Thompson Mason..... 385
King, Walter White..... 1099
King, Waverly Gretter..... 740
King, William Julian..... 536
Kingsbury, Alden Williamson..... 918
*Kingsbury, Ralph Waldo..... 905
Kingston, Henry Houston..... 78
*Kinkead, Robert Hazlett..... 873
Kinnear, Francis Delmar..... 193
Kinnear, Kenneth Maxwell..... 1056
Kinney, Henry Clay..... 435
(?)Kinsey, Henry Clay, Jr..... 403
Kinsey, William Whitney..... 409
Kintner, Joseph Jennings..... 770
Kirby, Elton Westbrook..... 1082
Kirk, Calvert Charles..... 1210
Kirk, Richard Ray..... 1236
Kirk, William Parker..... 444
Kirkham, Robert Franklin..... 965
Kirkley, James Masterman..... 692
Kirkpatrick, Charles Herbert..... 595
Kirwan, Gerald Maitland, Jr..... 1226
Kistler, Robert Benjamin..... 305
Kistler, Walter William..... 305
Kitchen, Arthur Sherwood..... 462
Kitchin, Donald Wentworth..... 1175
Kittrelle, Donald Huntington..... 1151
Kittrelle, Reginald Wayne..... 1126
Kleist, Walter Albert..... 1374
Kline, Edmund Keffer..... 358
Kline, Harvey Edgar..... 880
Kline, James Archibald..... 1227
Kline, Robert Stephen..... 535
Kling, Olaf Emil..... 966
Klingamah, Fred Clay..... 1152
Klingaman, George LeRoy..... 1145
Klingman, John Edwin..... 312
Klotz, Charles Harry..... 1042
Klyce, Paul Cage..... 1084
Knapp, Robert Henry..... 1197
Kneass, George Bryan..... 136
*Kneeland, W. E..... 426
Knight, Charles Edward..... 708
*Knight, Charles Henry..... 341
Knight, Edward Christman..... 96
Knight, Frederick Daniel..... 913
Knight, James Thomas..... 745
*Knight, Rodgers Octavius..... 995
Knight, William Daniel..... 444
Knight, William Irvin..... 745
*Knight, William M..... 154
Knilans, Stuart Crocker..... 1053
Knips, Henry George..... 1377
Knoche, Frank..... 763
Knoke, Frank Lewis..... 873
Knollin, Albert Jason, Jr..... 1055
Knollin, James Charles..... 1043
Knollin, Loyal Constant..... 1057
Knoop, Theodore Mathias..... 521
*Knox, Kilburn..... 68
*Knox, Robert Lewis..... 523
Knuepfer, Claude Albert..... 970
Kobe, Marshall Eugene..... 1249
Koch, George Troyer..... 460
Kohl, Paul Frederick..... 1386
Koonce, Philip Burton..... 535
*Kotz, Raymond Casler..... 692
Kramer, Edgar Daniel..... 353
Krebsbach, Paul M..... 1329
Krefeld, William John..... 454
*Kremer, Abner Ralph..... 262
Kremer, John, Jr..... 142
*Krepps, Solomon Gillespie..... 204
Kretsinger, Sherwood..... 584
*Kretsinger, William Kendall..... 953
Kriegler, Joseph Edwin..... 1377
Kropff, Alfred H..... 443
Krueger, Karl Paul..... 443
Krumbein, Waldemar Frederick... 349
Kruse, Albert..... 1176
Krusen, Edward Montgomery..... 844
Kuhn, James Craighead..... 788
Kuhn, Lewis Ohliger..... 782
Kuhn, William Stotler..... 783
Kulp, Victor Henry..... 1270
Kump, Garnett Kerr..... 874
Kunkel, Arthur King..... 359
Kunkel, Daniel Herr..... 360

*Kunkel, George..... **334**
Kunkel, George, Jr..... **356**
Kunkel, Paul Augustine..... 337
Kunkel, William Minster..... 359
Kurtz, Ammon Relandis..... 368
Kurtz, William Frederick..... 825
Kyle, Bernard Hewett..... 404
*Kyle, Edmond Henry..... 81
*Kyle, John T..... 202
Kyle, Robert Keller..... 1227

Labagh, Peter Isaac..... 434
La Belle, Johnston Noble..... 589
*Lachenour, Henry Daniel..... 177
La Croix, Morris Ferdinand..... 1281
*Lacey, E. F..... 628
Lacy, Paul Bachman..... 790
La Follette, Robert Hoath..... 1089
*Lafon, Joseph..... 618
Lafon, Nathaniel..... 617
La Hatte, Milner Thornton..... 1193
Laidlaw, James Turnbull..... 854
*Laidley, John Colliet..... 226
*Laird, Clarence Reid..... 194
Laise, James Frederick..... 295
Lake, Claude Crozet, Jr..... 703
Lakin, Finney Lee..... 873
*Lambdin, Alfred Cochran..... 71
Lamberd, Charles Ellsworth, Jr.... 1011
*Lambert, John, Jr..... 90
Lambert, Max Shipman..... 1285
*Lambdin, James Harrison..... 66
*La Motte, Charles Eugene..... 64
Lamphear, Francis Perry..... 297
Lancaster, George Graham..... 742
*Lance, Oscar Moore..... 613
*Land, John McDonald..... 493
Land, Walker Edwin..... 1215
Lander, Roswell Sears..... 949
Landes, Warwick Bell..... 407
Landis, Charles Israel..... 332
*Landis, John Wesley..... 268
Landis, Paul Nissley..... 356
*Landon, Frank..... 753
*Lane, Charles Brandes..... 88
Lane, Elliott Eskridge..... 790
Lane, James Thomas..... 353
Lane, Morris Garfield..... 344
*Lane, Charles Seth..... 160
Lane, Samuel Maddox..... 846
Lane, William Cartwright..... 847
Laney, David Alfred..... 683
Lang, Charles Libby..... 907
Lang, Edgar Reed..... 1275
Lang, Robert..... 1308
Langlie, Arthur Bernard..... 1379
Langstaff, Charles..... 298
Lantz, Clarence Ivan..... 869
Lantz, John Adam..... **238**
LaRash, Leonidas Horney..... 692
*Lark, Thomas Sawyer..... 195
Larkey, Jefferson..... 1150
Larkey, Sanford Vincent..... 1147
Larkin, Frederick George..... 949
*Larkin, William Wallace..... 272
Larsen, Charles Summer..... 1032
*Larsen, Leslie Randall..... 689
Larsen, Milton William..... 1036
Larsen, Roy William..... 1330
Larsen, Warren Sidney..... 1040
Larson, Lester Leonard..... 1335
Larson, Ralph Elliott..... 1055
La Rue, Eugene Clyde..... 1126
Lasher, Clayton Sanford..... 697
Lassus, Joseph Emmett..... **524**

Latch, Edward Gardner..... 311
Latchem, Paul Earl..... 1215
Lathem, Edward Morris..... 1109
*Lathrop, William Gerard, Jr..... **437**
Laubach, George Abraham..... 195
Laubach, George Souders..... 956
Lauder, Harold Watrous..... 1222
Lauder, Robert James..... 792
Lauder, William, Jr..... 786
*Laughlin, James Alexander..... 175
Lawrence, Ben Eyles..... 1037
*Laurens, John E..... 516
*Lauris, W. C..... 426
*Law, Ingraham..... 426
*Lawall, Walter Scott..... 195
Lawrence, Edgar Fries..... 237
Lawrence, Edgar Parvin..... 310
Lawrence, Frank Elmaker..... 1299
*Lawrence, George Anderson..... 437
Lawrence, George Wilcoxen..... 962
Lawrence, John Orland..... 796
Lawrence, Jordan..... 977
Lawrence, Leonard Alexander.... 905
Lawrence, Meredith Fay..... 964
Lawson, Andrew Werner..... 1134
Lawson, Frederick Hamlin..... 1130
Lawson, Harry Harvey..... 979
Lawson, Isaac Harry..... 1078
*Lawson, James Sanderson..... 185
Lawson, William Elisha, Jr..... 834
Lawson, William Eric..... 1136
Layton, Leon R..... 1389
Layton, Warren Kenneth..... 696
*Leach, George Thompson..... 493
Leake, Charles Lancelot..... **734**
*Leaman, Brainerd..... 180
Leaman, Theodore Rohrer..... 370
Lear, Joseph Merritt..... 642
*Lear, William Wilkinson..... 626
Learn, Dale Harold..... 310
Leary, Daniel Bell..... 448
Leary, Robert Baldwin..... 404
Leatherman, Paul Christian..... 1291
Leatherwood, Carl Paxton..... 880
Leavitt, Donald Leigh..... 1144
*Leavitt, Thaddeus L..... 72
*Le Baron, Paul Keith..... 698
Lebus, Lewis Martin..... 837
Ledbetter, Orin Glenn..... 1216
Lee, Alden..... 133
Lee, Alfred..... 77
Lee, Alfred, 3d..... 128
*Lee, Benjamin, 2nd..... 134
Lee, Charles Trumbull..... 102
Lee, Horace Hoffman..... 86
Lee, James Augustine..... 1112
Lee, John Kidd..... 124
Lee, Joseph Collins..... 994
Lee, Lathrop..... 120
Lee, Philler..... 134
Lee, Robert Bruce..... 1388
Lee, Ruckman..... 123
Lee, Stephen States..... **999**
Lee, Walter Edward..... 1007
Lee, Warren Stone..... 394
Lee, William Justice..... 129
Leech, James Russell..... 239
Leech, Paul Harley..... 1091
Leech, Robert Wilson..... 240
Leech, Thomas Crawford..... 670
Leeper, Robert Sturgeon..... 1389
Leeper, Clyde..... 1067
Leet, Robert Spencer..... 1152
Leety, Harry Edward..... 781
Lefever, Robert Galen..... 371

Lefevre, Daniel Clarence..... 782
Legg, Emmett Jenner..... 1370
Legge, Kenneth Dartmouth..... 656
Leggette, Ralph Maxwall..... 1291
Leggette, Reginald Everette..... 1290
Legier, Robert..... 519
Leiby, Scott Smith..... 345
Leigh, Frank Melancthon..... 494
Leigh, Robert Matthews..... 529
Leinbach, Arthur Miller..... 1322
Leinbach, Harold Miller..... 1319
*Leinbach, James Calvin..... 329
Leinbach, Mark Kalbach..... 370
Leinbach, Paul Bitzer..... 362
Leinbach, Raymond Bitzer..... 356
Leinbach, Russell Dundore..... 371
Leinbach, Theodore Miller..... 363
Leinbach, Thomas Hoch..... 340
Leinbach, William W. K..... 348
Leinen, John Everett..... 1385
Leisen, Raymond John Francis... 1044
Leith, Clarence Milton..... 997
Leith, Donald Ethelbert..... 1317
Le Jeune, Arthur Andrew..... 530
Le Jeune, Michael Clay..... 522
Lemen, David..... 864
Le Moyne, Frank Julius..... 220
Lenaerts, John Henry..... 1166
Lennes, Nels Johann..... 1269
Lennig, Charles King..... 96
Lennig, Frederick..... 100
Lentz, Joseph Howard..... 890
Leonard, Daniel Blake..... 865
Leonard, Jesse Franklin..... 354
Leonard, Morris Mills..... 1168
Leonard, Thomas Paul Albert..... 710
Leppard, Floyd Charles..... 309
Lerch, Charles Sibastian..... 1005
Lerch, Donald Gauger..... 343
Leroy, Louis..... 1064
Leslie, Joseph Alexander, Jr..... 741
Lessel, John Ralph..... 960
Lester, George Nelson, Jr..... 1201
Lettie, Arnold Maurice..... 608
Levan, Joseph Orndorff..... 361
Levine, Alfred Tennyson..... 1065
Levine, Wendell Holmes..... 1078
Levings, Frank Marsh..... 688
Levy, Felix Holt..... 392
*Lewis, Alexander Brown..... 221
Lewis, Alfred Joshua..... 518
Lewis, Burdett Ashton..... 726
*Lewis, Charles Conrad..... 384
Lewis, Clifford, Jr..... 101
Lewis, David, Jr..... 105
Lewis, Dean Dewitt..... 483
*Lewis, Edmund Coleman..... 812
Lewis, Edward Spaulding..... 1188
Lewis, Edwin Clifford..... 88
Lewis, John Clyde..... 867
Lewis, John M. B..... 392
Lewis, John Ralph..... 973
Lewis, Joseph Henry, Jr..... 654
Lewis, Joseph William..... 978
Lewis, Ralph Howard..... 1198
*Lewis, Robert Thompson..... 213
Lewis, Saunders, Jr..... 85
*Lewis, Thomas H..... 517
*Lewis, William B. N..... 107
Lewis, William Draper..... 813
Lewis, William Penn, Jr..... 1002
Leydic, Kenneth Loucks..... 245
Libby, Albion Dana Topliff..... 899
Lichtner, William Otto..... 956
Lichty, Clarence Verdi..... 333
Lieberman, John Frank..... 530
Lifsey, Walter Raymond..... 742
*Light, John Meyer..... 330
Lile, John Minor..... 1110
Lilly, Austin Jenkins..... 996
*Limberg, Ferdinand August..... 332
Lincoln, Harry Matthew..... 899
Lincoln, Henry Philip..... 87
Lind, Robert Fullerton..... 190
Lindgren, Arthur Gordon..... 580
Lindgren, Ray Harrison..... 923
Lindley, John Turner..... 913
Lindsay, James Joseph, Jr..... 1012
*Lindsey, Gilbert R., Jr..... 435
Lineken, Edgar Elwyn..... 937
Linforth, Ivan Mortimer..... 1124
Linforth, Reginald Heber..... 1139
Lingenfelter, John Edgar..... 345
Linn, Andrew Morrison..... 220
Lipman, Edward Crossley..... 1137
Lipman, Robert Lockwood..... 1139
*Lipphart, Charles Bismarck..... 774
Lippincott, George..... 110
Lippincott, William Aaron, 3d.... 142
Lippold, Arthur Hobbs..... 1193
Lipscomb, Herbert Cannon..... 643
Lipscomb, Thomas Lee..... 654
Lipscomb, Walter Pierce..... 646
*Lisle, Robert Patton..... 69
Litchfield, Earle Vincent..... 936
*Litchfield, George Victor..... 473
Little, Albert Edward..... 389
Little, Charles Drexler..... 228
Little, Charles Edwin..... 579
Littlefield, John..... 919
Littlefield, Theodore..... 934
Littlefield, Waldemar Bunker..... 927
*Littlejohn, Joseph Blount..... 478
Livandais, Oliver Stanley..... 519
*Livingston, Frank Sutton..... 269
*Livingston, Lawrence William.... 542
Livingston, Richard Alwine..... 366
Lloyd, John Lowry..... 180
Lobach, Titus Breinig..... 362
Lobdell, Harold Edward..... 1172
*Lockwood, Archibald Robinson... 388
Lockwood, Homer Winthrop..... 407
Lodge, Charles Martin..... 301
Lodge, James Edwin..... 733
*Loeser, Harry Raymond..... 301
*Lofland, Henry Fiddeman..... 390
Logan, Conrad Travis..... 650
*Logan, John Lester..... 630
Logan, John Rowell, Jr..... 743
Logan, Joseph Andrew, Jr..... 1194
*Logan, Joshua S..... 382
Logsdon, Joseph Ezra, Jr..... 596
Logsdon, Thomas Oscar..... 584
Lohman, Alfred William..... 890
Lohman, Leslie Curtis..... 1056
Lombard, Charles Hutchinson..... 901
Lomer, Gerhard Richard..... 1028
Long, Arthur Morris..... 1303
Long, Carl Samuel..... 693
Long, Edward Harvey..... 1317
Long, James Curry..... 865
Long, Paul Walker..... 1312
Long, Robert Clifton..... 704
*Long, Thomas Baltzell..... 271
*Long, Thomas Bayard..... 409
Long, William Thomas..... 310
Long, William Williams..... 504
Longacre, James Barton..... 96
Longnecker, Charles Sumner..... 947
Longwell, Randolph Eldridge..... 1148
*Loose, Cyrus Albright..... 278
Loose, Samuel Baechtel..... 164

Lopez, Armand Castro..... 842
Lord, Harry Adelbert..... 580
*Lord, Richard H..... 280
Lord, Walter Vincent..... 1356
Lorentz, Robert William..... 603
Lorie, Alvin Joseph..... 1242
Loring, Bruce Brummitt..... 1260
Loring, Mark Lucas..... 1261
Loser, Clarence McKinley..... 1285
Loser, Paul Douglass..... 1290
Los Kamp, Harold Dana..... 456
Loth, Francis Rust..... 414
Loth, Frank Percival, Jr..... 413
Loucks, Royden Keith..... 232
Louderback, George Davis..... 1123
Loudon, Ross Childs..... 586
*Lounsberry, Seth Stephens..... 178
Love, Chase Whitney..... 585
Lovell, Carleton Woodward..... 1172
Lovell, Kenneth Haynes..... 1042
Lovell, Ward Conant..... 1166
Lovejoy, Clarence Earle..... 459
Lovely, Fred W..... 1134
Loven, Maurice Einar..... 707
Loving, Harry Wallace..... 1190
*Low, Charles Allard..... 563
Low, Frank Yates..... 947
Lowe, Albert Stafford, Jr..... 601
Lowe, Herbert Solomon..... 1191
Lowe, Russell James..... 1134
Lowitz, George Harold..... 845
Lowndes, Tasker Gautt..... 999
*Lowry, Francis Brown..... 1250
Lowry, Raymond Jerry..... 884
Lowther, Campbell Forest..... 862
Lucas, Howard Johnson..... 1273
Luce, Ralph Waldo..... 462
*Luck, William Welby..... 394
Lucy, Bennie Hebron..... 600
Ludington, Dwight Mallory, Jr.... 371
Ludwick, Nathan Volney..... 804
Ludy, John Borneman..... 344
Luehrmann, Ferderick William... 1270
Luehrmann, Hugh..... 1191
Luetscher, Frederick Jacob..... 1052
Luetscher, Harold Melchoir..... 1047
Luft, Herman..... 1376
Lubring, Oscar Raymond..... 398
Luiten, Raymond Edelbert..... 1333
Lukens, Edward Clark..... 141
Lukens, George Thomas..... 111
Lukens, William Weaver..... 102
Lunde, Paul Edwards..... 1035
Lupton, Thomas Cartter..... 415
Lurvey, John Gardner..... 901
Lusher, Leland Carter..... 880
Luten, Drew William..... 1064
Luther, Harry Joseph..... 236
Luther, John Milton..... 232
*Lutz, Isaac D..... 324
Lux, Carl Harrison..... 1216
Lux, Herbert Ekert..... 1223
Lyle, Wilfred Cooke..... 230
Lynn, John Vincent..... 1128
Lyon, Arthur LeRoy..... 977
Lyon, Samuel Setwart..... 786
Lyon, Walter, Jr..... 1239
Lyons, Samuel Benson..... 532
Lyons, Shirley Carlton..... 533
Lyons, Thomas Edwin..... 588
Lyte, Gilbert Harding..... 351
Lytle, Carl Adalbert..... 1081

McAdams, Thomas Branch..... 727
McAdory, Robert Elmore..... 1107
*McAfee, Edward Madison..... 550
McAllister, Alexander Worth..... 503
McArthur, John Alexander..... 67
McBeth, William Quinn..... 1213
McCahan, John Edward..... 268
*McCall, Charles Archibald..... 64
McCall, George Archibald..... 124
*McCall, John Gibson..... 93
*McCall, John Mercer..... 76
McCall, Richard Coxe..... 126
McCall, Robert Kemble..... 108
*McCaleb, James Franklin..... 542
McCallum, John William..... 415
*McCamant, Thomas..... 179
*McCammon, Joseph Kay..... 158
*McCandless, Stephen Collins..... 207
McCarrell, Robert Lodowick..... 229
McCarthy, John Barton..... 1051
McCarthy, John Edward..... 1148
McCarthy, John Russell..... 797
McCarthy, Vere Lorraine..... 1038
McCartley, Charles Stephen, Jr.... 1216
McCartney, Richard Thomas..... 246
*McClearen, David Elbert..... 1067
*McClellan, Alfred Perry..... 439
McClement, Paul Campbell..... 366
McClenahan, William St. Clair.... 281
McClesky, Samuel Warren..... 1098
McClintock, Andrew Hamilton.... 161
*McClintock, John Thomas..... 557
McClintic, Emmett Winfree..... 399
McClung, Reid Lage..... 1070
McClure, James Edward..... 233
*McClure, William..... 273
McColl, Douglass Freeman..... 1259
McCollister, Paul Stinson..... 1388
*McCollum, Duncan..... 551
McComas, Donald Emory..... 143
*McComas, Frederick Fechtig..... 279
*McComas, Louis Emory..... 274
McCone, James Francis..... 1145
McCone, John Alexander..... 1150
McConnell, Alexander..... 237
McConnell, Alexander Daniel..... 216
McConnell, Alexander Howard.... 689
McConnell, Guthrie..... 110
*McConnell, Thomas..... 210
McCook, Joseph Francis..... 452
McCord, David Elie..... 1192
McCord, James Drish..... 586
McCord, John Henry, Jr..... 1196
McCorkle, George..... 498
McCorkle, James Bright..... 604
McCormack, John Henry..... 966
McCormick, Earl Voight..... 236
McCormick, Hugh Holmes..... 396
*McCormick, Robert M..... 174
McCormick, William Grover..... 695
McCorvey, Joseph Finley..... 1111
*McCown, William H..... 543
McCoy, Charles Everett..... 1298
McCreary, Harry Deemer..... 237
McCrum, Arlington Bliss..... 865
McCue, Leo Franklin..... 1244
McCulloch, John, Jr..... 830
*McCune, Charles Thompson..... 221
McCune, John Gilfillan..... 235
McCune, William Alexander..... 303
*McCurdy, William M..... 203
McDoniel, Forrest Millan..... 877
McDonald, John Kellie, Jr..... 351
McDonald, Julian Fairman..... 1056
McDonald, Kenneth Madison..... 1103
McDonough, Charles Henry..... 465
McDougal, Earl Loren..... 1033
McDougal, Herbert F..... 691
McDougal, Wynne L..... 693

*McDowell, Albert..... 184
McDowell, Bruce Earl..... 1388
McDowell, Frederick..... 1194
McDowell, John Keeney..... 603
*McDowell, Robert Murray..... 187
McEldowney, John Cochran, Jr.... 870
McElfrish, Marvin Stewart..... 891
McElvain, Charles Abner..... 776
*McEvery, Samuel Douglas..... 381
McEver, William Leuton..... 1200
McEvoy, James, Jr..... 989
McFall, John Monteith..... 1019
*McFarlane, William Robert..... 183
McFarren, Benjamin Warren..... 297
McGee, William Hugh..... 390
*McGee, William Quincy..... 192
*McGhee, Wilbur Fisk..... 423
McGillivray, Donald..... 876
McGillivray, Harold Payne..... 1359
McGillvra, Joseph Hershey..... 710
McKinitie, Hugh Clement..... 710
McGovern, Edward Joseph..... 367
McGrath, Francis Sims..... 114
*McGrath, John Macrelish..... 61
*McGrath, Robert Hunter..... 62
McGrath, Thomas Joseph..... 1328
McGregor, Edward..... 1106
McGuire, Hugh Holmes..... 393
McGuire, Stuart..... 720
McHardy, John Alexander..... 1329
McIlvaine, Charles Lee..... 115
*McIlvaine, James P..... 59
McIlvaine, Thomas McGiffen..... 215
McInnes, John Stephen..... 1376
McIntosh, Frederick Russell..... 1362
McIntyre, Eugene..... 1291
McKarahan, Elmer Verne..... 960
McKay, Kenneth Ivor..... 829
McKee, Arthur Glenn..... 769
McKee, James Hugh..... 299
*McKee, Samuel..... 557
McKee, Thomas Dobson..... 232
McKeehan, Charles Louis..... 112
*McKeehan, Charles Watson..... 275
*McKeehan, Joseph Hamlin..... 278
*McKeen, Henry Boyd..... 149
*McKeen, William McCalla..... 58
McKeever, John S..... 227
McKenzie, Ernest Monroe..... 352
*McKey, William Davis..... 753
McKibben, Eugene Franklin..... 792
*McKim, John Leighton..... 63
McKinley, James Wilfred, Jr..... 1135
McKinney, Odell Payne..... 865
McKinsey, James Oscar..... 1282
*McKneely, Johnson F..... 515
*McKown, James Orr..... 205
*McLain, David Campsey..... 221
*McLain, George Wilson..... 226
McLanahan, James Craig..... 992
McLauchlan, Leon Stanely..... 919
McLaughlin, William Aloysius..... 1236
McLean, Harvey Berg..... 769
McLennan, Arthur..... 582
McLennan, Hugh..... 952
McLeod, David Adrian..... 192
McLernon, George Justus..... 1279
McMahon, Thomas Joseph..... 462
*McManus, Francis E..... 518
McMeen, Claud Vincent..... 302
McMillan, Arthur Nelson..... 855
McMillan, Dan Alexander, Jr..... 1149
McMillan, Thomas Morton, 2nd... 1112
McMillon, Robert Clyde..... 1087
McMinn, Wiley William..... 534
McMullen, Harold Stoddard..... 693
McMurray, Robert Noleman..... 1290
McMurry, William Fuqua..... 1090
McNab, Lake Stewart..... 237
McNary, William Duncan..... 482
McNeal, James Preston Wickham.. 995
McNees, Floyd Raymond..... 801
McNeil, Clyde Lipsey..... 1085
McNeill, Nelson..... 1082
McNeill, Walter Scott..... 729
McNulty, Charles See..... 828
McPheeters, Walter..... 1080
McQuaid, James Gundy..... 252
McRae, Thomas Christopher..... 830
*McRee, Richard A..... 545
McSherry, William Clinton..... 999
McVey, Clarence Alfred..... 1285
McWilliams, James Bruce..... 784
McWilliams, Samuel..... 286

Maass, Harold Herman..... 460
Macatee, Charles Augustus, Jr..... 827
MacCauley, Clay..... 270
Macauley, George Harold..... 112
MacClyment, Harry Alexander.... 945
*MacConnell, Thomas, Jr..... 210
MacCutcheon, Alexander Morton... 445
MacCutcheon, Paul J..... 445
MacDonald, Angus Snead..... 443
MacDonald, Frederic..... 975
*MacDonald, John Archibald..... 441
Mace, Asa Russell..... 923
MacEwan, George F..... 143
MacFadyen, Robert Byron..... 1139
MacHatton, Burtis Russell..... 483
Machovec, Edward Paul..... 597
Mack, Arthur McLure..... 1357
Mack, George Kirby..... 745
Mack, Jesse Wertheimer..... 1213
Mack, John Given Davis..... 1025
Mackenzie, Jack Fisher..... 1151
Mackey, Robert William..... 957
Mackey, Roger David..... 409
Mackie, Warren Alvin..... 1299
MacLean, Claude Cooper..... 1071
Macmillan, Paul Montgomery..... 1019
MacNab, Lake Stewart..... 237
*Macnish, George Gaylord..... 1039
*MacWilliams, Willis..... 689
Madden, Lee Howard..... 1274
Madden, Walter Joseph..... 1332
Maddox, Frank Grady..... 1076
Maddrix, Frederick Kirk..... 312
*Mader, F. S..... 517
Madison, Richard Calvin..... 369
Maeser, Robert William..... 1008
Mage, John Richardson..... 1148
Magee, Henry Cone..... 535
Magee, James Frederick..... 350
Magill, George Paull..... 223
Magnuson, Manford Edwin..... 1375
Mahan, William Burgess..... 1107
Maher, Paul Lawrence..... 1304
*Mahon, Robert Wright..... 616
Mahoney, William Edward..... 1161
Mahood, Alexander Mateland..... 413
Mahood, Charles Decatur..... 411
*Mahood, Fontaine W..... 477
Mahood, Wilson Straley..... 843
Maitland, Gordon Renwick..... 1260
*Makely, Leander..... 271
Malcolm, Howard Marshall..... 232
Malcolmson, Charles Tousley..... 944
Malhiot, Rahula Grant..... 1187
Malloneé, Richard Carvel..... 1359
*Malloy, Edward Ward..... 440
Maloney, George Russell..... 656

Manahan, Richard Dominick..... 1332
Mancha, Raymond..... 338
Maney, Wallace Lincoln..... 1372
Mann, George S..... 352
Mann, Paul Cyrus Mack..... 1206
*Mann, Thomas Jefferson..... 543
Manning, Isaac Hall..... 505
Manning, James Smith..... 499
Manning, John Moore..... 499
Manson, Ray Herbert..... 898
Manson, Walter Blaine..... 906
Mantz, Frank Barritt..... 888
Manz, John Robert..... 1087
*March, Michael Henry..... 121
*Marchand, James Irwin, Jr..... 208
Marchant, Roland Ray..... 990
Maris, Arthur McIlvain..... 126
Maris, Henry McIlvain..... 126
Marker, Henry Foster..... 210
Markle, Roscoe Darrow..... 1385
*Markley, Hamilton..... 166
*Marley, J. W..... 544
Maroney, John Francis W..... 1306
Marquette, Joseph Edward..... 357
Marquiss, Jean Roscoe..... 1029
*Marr, Wm. Price..... 162
*Marrin, Wm. Joseph..... 435
Marrow, Charles Edward..... 636
*Marseles, Nicholas H..... 207
Marsh, Fred Eugene..... 1087
Marshall, Henry Hall, Jr..... 467
*Marshall, John Frank..... 345
Marshall, Reuben Stanley..... 579
Marshall, Thomas Johnstone..... 357
*Marshall, William Anderson..... 215
Marsland, Irving Adelbert..... 304
Martin, Ashley Joshua..... 241
Martin, Charles Russell..... 1220
*Martin, Clarence Dudley..... 497
*Martin, David Houston..... 215
Martin, Earl Baumer..... 1371
*Martin, Ernest Dudley..... 272
Martin, Frederick Lewis..... 902
Martin, George Alexander, Jr..... 917
Martin, George William..... 249
Martin, Hilmar George..... 1042
Martin, Irl Carlton..... 974
Martin, James Wright..... 606
Martin, Melrowe Merrimus..... 1131
Martin, Rawley White..... 722
Martin, Reese Sargent..... 588
Martin, Robert Courtney..... 1371
*Martin, Robert Sears..... 151
Martin, Thompson Starr..... 302
Martin, William Leslie..... 667
Martin, William Wyatt..... 1082
Martone, Thomas Anthony..... 361
*Marvin, Henry Howard..... 438
*Marye, Edward A..... 632
Marye, Morton..... 634
Marye, Philip Thornton..... 634
Marye, Robert Voss..... 632
*Mason, Erksine..... 434
Mason, George Walter..... 1244
Mason, Harold Gove..... 1148
Mason, James Bryant..... 604
*Mason, John Thompson, Jr..... 160
Mason, Joseph Thomas..... 415
Masser, Harry Lascelles..... 1137
*Massey, Charles Sanders..... 544
*Massey, Sitgreaves A..... 67
Massie, Joseph Anderson..... 394
Mathes, William Clarke..... 1201
Mathews, Charles Gardner..... 391
Mathis, Allen Washington..... 1104
Matson, David Hayes, Jr..... 849
Matson, Eugene Mathias..... 976
Matthews, Frederick Stone..... 1005
*Matthews, John E..... 203
Matthews, Leon LeRoy..... 1255
Matthews, William Dennis..... 946
Mattoon, Fred Geele Vaughan..... 1039
Maurer, Frederick Gottlieb..... 603
Maurer, James Miller..... 313
Maurer, Robert Adam..... 1026
*Maury, Robert Henry..... 383
*Maxey, Charles L..... 587
*Maxey, Charles W..... 544
*Maxey, Powhatan C..... 545
Maxfield, Horatio Winfield..... 927
Maxwell, Charles Thomas..... 1274
Maxwell, Claude Wilson..... 861
Maxwell, William J..... 681
May, Edwin Hyland..... 929
May, Louis Walton..... 1107
Mayer, George Lewis..... 114
Mayer, Lester John..... 595
Maynard, Thomas Richards..... 1254
Maypole, John Butler..... 596
Mead, Harold LeRoy..... 1241
Mead, Robert Beath..... 1239
Meade, Fayette James..... 1336
Meader, John..... 1174
Meek, John Henry..... 863
Meek, Thomas Harris..... 1073
Meeks, Arthur Fay..... 1291
Mehan, Lewis..... 1376
Mehan, Paul..... 1377
Meighen, Philip Joseph..... 1332
*Meily, John, Jr..... 335
Meisel, Charles J. W..... 449
Mellier, Kennedy Duncan..... 159
Mellinger, Albert Charles, Jr..... 369
Mellinger, Edward Rosco..... 371
*Melvin, J. Shattock..... 492
Melvin, Ridgely Prentiss..... 991
Menees, Thomas Orville..... 1077
Menge, Sidney Lawrence..... 523
Menner, Robert Tryon..... 775
Mercer, Lauron Willard..... 695
Mercer, Roger Walker..... 741
Mercier, Walter Hynson..... 534
Meriwether, Charles Edward..... 536
Merrell, Llewellyn Randolph..... 693
Merrell, Lloyd Frank..... 700
Merrick, Bentley Almerin..... 1174
Merrick, James Hartley..... 98
Merrick, John Vaughan..... 92
Merrick, John Vaughan, 3d..... 133
Merrick, Rodney King..... 124
Merrick, Samuel Vaughan..... 81
Merrick, Thomas Dudley..... 632
Merrill, Elmer Drew..... 898
Merriman, Harry..... 684
Merriman, Merle Eli..... 913
Merritt, James Smith, Jr..... 138
Merritt, Macall Medford..... 1004
*Merritt, Thomas..... 615
Messick, John Frederick..... 642
Messner, Lawrence Dilworth..... 790
*Metcalf, Frederic Wilder..... 214
Metzenthin, Waldemar Eric..... 343
Meger, Emil A..... 679
Meyer, John Theodore..... 703
Meyer, Wilson..... 1144
*Michaux, Jacob..... 386
Micheals, William Henry..... 296
*Michel, William Manning..... 475
Middleton, Arthur Joseph..... 1001
Miess'er, Robert Conrad..... 1287
Milbourne, Sewell Thomas..... 259
Milldrum, Clarence Thomas..... 1089

Miles, Ray Adair..... 1089
Miller, Aden Rohrbaugh..... 1216
Miller, Albert Rauch..... 1322
Miller, Bernard Howard..... 709
Miller, Charles Townsend Abercrombie..... 131
Miller, Clayton O..... 1387
*Miller, Dalton Hobart..... 105
*Miller, Daniel..... 116
Miller, Dorsey Newten..... 289
Miller, Edmund Dittmar..... 867
*Miller, Edward Alden..... 95
Miller, Frank Arthur..... 575
Miller, Frank Blaud..... 736
Miller, Frank Heath..... 1290
Miller, Frank LeRoy..... 1337
Miller, Harry Lloyd..... 312
*Miller, Hobart..... 92
Miller, Hugo Herman..... 1127
*Miller, James B..... 475
Miller, James Carlyle..... 1009
Miller, James Irvin..... 399
Miller, John Calkins..... 1026
Miller, John Dudley..... 365
Miller, John Glenn..... 579
Miller, John Karl..... 304
Miller, Joseph Musser..... 1258
Miller, Laurence Spurlock..... 1204
Miller, Lindsay Haviland..... 955
Miller, Melvin Peters..... 338
Miller, Percia Eugene..... 879
Miller, Phillipus William..... 89
Miller, Samuel Donald..... 786
Miller, Samuel Marvin..... 1065
Miller, Walter Everett..... 947
Miller, Walter Reginald..... 448
Miller, Wilbur Kingsbury..... 1248
Miller, William T..... 582
*Millichamp, George Ernest..... 855
Milligan, Robert Dinsmore..... 305
Milliken, Charles Howard..... 990
Milliken, Gordon Edgar..... 1225
Mills, Charles Henry..... 1166
Mills, Charles Willard..... 1116
*Mills, Fairfax Oaks..... 275
Mills, Fred Willard..... 885
Mills, Morrell Madison..... 826
Mills, Stratford Denman..... 1305
*Mills, William H. H..... 495
*Millsaps, Reuben Webster..... 425
Milner, Joseph William..... 840
Milner, William Henry..... 1107
Milnes, George Thomas John..... 634
Milton, John Bly..... 235
Minnick, Robert Eugene..... 310
Minor, Richmond Terrell, Jr..... 394
Mish, Ellsworth Holmes..... 299
Mish, Harry..... 304
Mishler, Ralph Thomas..... 1126
Mitchma, Wayland Hoit..... 1086
*Mitchell, Alexander William..... 61
Mitchell, Arthur Warren..... 780
Mitchell, Edwin Harvey..... 1137
Mitchell, Elmer Dayton..... 1244
*Mitchell, Isaac Williams..... 214
*Mitchell, James Albert..... 558
Mitchell, John Nicholas..... 73
*Mitchell, Samuel Brown Wylie..... 56
*Mitchell, Thomas..... 71
Mitchell, William Selby..... 388
Mock, James Curtin..... 768
Mockford, Richard Edgar..... 690
Moehlenpah, Henry August..... 682
Moeller, George Herman, Jr..... 1053
*Moffat, Harold Wellington..... 1302
Moffett, Albert Landon..... 724
Moffett, John Blair..... 301
Mohr, Ursinus Olevianus..... 336
*Molina, Manuel F..... 437
Moll, Cyril Arthur..... 1377
Molten, Joseph Gillingham Brearley..... 134
*Monnette, Alexander Covington..... 552
Moninger, Russell Zollers..... 253
Monk, Harold Jordan..... 1086
Monohon, Paul Wheeler..... 921
Montagnet, Auguste..... 519
Montague, William Pepperell..... 1319
Montgomery, Andrew Bernard..... 252
Montgomery, Archibald Roger..... 121
Montgomery, Benjamin Frank..... 638
Montgomery, Benjamin Waring, Jr. 728
Montgomery, Clark Bradley..... 1237
Montgomery, Eugene Dawson..... 1091
Montgomery, George Edmond..... 1238
Montgomery, George William..... 531
Montgomery, Gilbert McKean..... 1308
*Montgomery, Henry Partlow..... 556
Montgomery, Horace Binney..... 139
Montgomery, John Lewis..... 122
Montgomery, Roger..... 140
Montgomery, Ray Dillow..... 1287
Montgomery, Royal Ewert..... 1287
Montgomery, Thomas Harrison..... 104
Montgomery, Thomas Lynch..... 91
Montgomery, William Hassall..... 786
Montgomery, William Woodrow..... 72
Montgomery, William Woodrow, Jr. 114
Moon, John William..... 298
*Moore, Alexander Morgan..... 202
Moore, Arthur Scudder..... 913
Moore, Berrien..... 1185
Moore, Charles Larkin..... 867
*Moore, David..... 189
Moore, David Wardlow..... 537
Moore, Frank..... 825
Moore, Garland Hurst..... 839
Moore, Homer..... 1188
Moore, John Alexander..... 830
Moore, John Augustine..... 151
Moore, Lawrence Ewing..... 247
Moore, Lindsey Lee..... 845
Moore, Menzo Vernor..... 1198
Moore, Robert Edmund, Jr..... 1228
Moore, Robert McGregor..... 925
Moore, Samuel Scott..... 249
Moore, Stuart..... 839
Moore, Theodore Tupper..... 537
*Moore, Thomas Johnston..... 65
Moore, Walter Bedford, Jr..... 1020
Moorehead, Calvin Henry..... 786
Moran, Frank Thomas..... 1343
Moran, Irving Hayne..... 876
Morazan, Ernest Ulloa..... 369
Morazan, Stephen Ulloa..... 370
*Mordough, Edward Francis..... 191
Morey, Chester Totten..... 1164
Morgan, Albert Johnson..... 1066
Morgan, Alexander William..... 1034
*Morgan, Charles..... 152
*Morgan, Charles Eldridge, Jr..... 20
*Morgan, George M..... 516
*Morgan, Henry Westcott..... 614
*Morgan, John Buck..... 73
Morgan, John Daniel, Jr..... 1079
Morgan, Randal..... 76
Morgan, Samuel Calvert..... 1191
Morgan, Thomas Henry..... 1037
*Morgan, William Cole..... 67
Morice, Elton Knight..... 1052
Morris, Alfred Paul..... 109
Morris, Charles Christopher..... 118

Morris, Edward Heydecker..... 134
Morris, Effingham Buckley..... 79
Morris, Elliston Joseph..... 131
Morris, Elliston Joseph, Jr..... 90
Morris, Frederick Wistar, Jr..... 814
Morris, Galloway Cheston..... 1319
Morris, Harold Hollingsworth..... 122
Morris, James Edwyn..... 113
Morris, James Stovall..... 708
Morris, Paschall Hollingsworth..... 812
Morris, Samuel Wheeler..... 108
Morris, Thomas William..... 1279
Morris, William Robert..... 871
Morriss, John Thomas..... 728
Morriss, William Smith..... 720
Morrissette, Otis Bradley..... 402
Morrissey, Frank Beattie..... 1334
Morrison, Harold Arlaw..... 1126
Morse, Everett Ralph..... 1307
Morse, Wilson Montgomery..... 921
*Mortimer, Campbell..... 441
*Morton, D'Arcy Paul..... 386
Morton, George..... 734
*Morton, James Keyport..... 550
*Morton, Joseph Venable..... 204
Morton, Richard Edward..... 604
Mosby, John Davenport..... 650
Mosby, Noble Thomas..... 725
*Moseley, Albert Jenkins..... 414
Moses, John Campbell..... 1145
Mosher, Edgar Hemmingway..... 451
Mosier, De Thurston..... 1255
Moss, Al Henry..... 1115
Moss, John Hunton..... 1000
Moss, LeRoy Hartley..... 1212
Moss, Thomas Overton, Jr..... 742
Mossman, Rolland Clyde..... 881
Mott, George Cyrus..... 1226
Mott, Gerville..... 1146
*Motter, James Taylor..... 325
Mottley, Robert Courtney..... 746
*Motz, Charles Frederick..... 991
Moul, Arthur Franklin..... 929
Mounger, Edwin Hartfield..... 424
Mountfort, Oscar William..... 918
Movius, Clarence McKinley..... 1343
Movius, Rex Murray..... 696
Movius, Walter Robert..... 697
Mowbray, Albert Henry..... 1125
*Mowell, James Madison..... 216
Moyer, Frank Edward..... 301
Moyer, James Ambrose..... 778
Moyer, John Franklin..... 337
Moyer, Winfield Scott..... 1372
Moyler, Harry Lee..... 648
Moyler, James Edward..... 657
Mudd, Thomas Brackett Reed..... 1003
Mueller, William Davies, Jr..... 707
Muir, Chalmer King..... 253
Muir, John Wallingford..... 103
Muir, Stanton Calvin..... 1339
Muldoon, Harry Ross..... 881
Muldoon, Wade Elliott..... 883
Mulhall, Frank James..... 606
Mullan, William Bryan..... 802
*Mullany, Frank Ames..... 440
Muller, John..... 444
Mullikin, Addison Eugene..... 992
Mullinix, Samuel Archibald..... 705
Mullins, Harry Greene, Jr..... 656
*Mullins, Lemuel Rufus..... 551
Munce, John Gilliam..... 834
Munce, John R..... 223
Munce, William James, Jr..... 227
Munnikhuysen, Walter Farnandis..... 1308
*Munroe, Edwin Stanley..... 671
Munroe, George Muller..... 701
Murdock, Clayton Ross..... 1031
Murphy, Francis Edward..... 1330
*Murphy, Henry B..... 516
Murphy, Hugh Wallace..... 461
Murphy, Rene Andrew..... 520
*Murphy, Richard Davis..... 153
Murray Clapham, Jr..... 1001
Murray, Frank Trembly..... 684
*Murray, Leo Gifford..... 686
Murray, Lindley Rhea..... 307
Murray, Maurice..... 1379
Murray, Millard..... 1379
Murray, Percey Manchester..... 1377
Murray, Rowland Hill..... 608
Murray, William Hutchinson..... 221
Muschler, Arthur Frederick..... 701
Musselman, Edward Charles..... 338
Musser, Boyd, Anspach..... 772
Musser, Daniel Boulton..... 806
*Mutchler, Marshall Sylvester..... 281
Mutzig, Reppell Beckert..... 231
Myer, Carl John..... 1288
*Myers, Richard William..... 295
Myers, John Griffin Carlisle..... 841
Myrick, James Dowdell, Jr..... 1186
Myrick, James Hill Fullilove..... 1191

Nagel, Conrad Frederick, Jr..... 1305
Nailling, Myron Treavor..... 1088
Napier, Edward Leroy..... 525
Napier, Stanley Wimbish..... 1098
Nash, Albert Ware..... 1069
Nash, George Walter..... 1050
Nash, William Raymond..... 483
Naumann, Alfred Henderson..... 339
Naville, Clifford Frank..... 1221
*Neal, Clinton W..... 179
Neal, Elliott Jay..... 603
*Neal, John Randolph..... 474
Neal, Kimball Ladd..... 607
Neale, Charles Beall Waggener..... 868
Nebinger, Richard Wright..... 873
Needles, Ira George..... 700
*Neely, Frederick Leo..... 782
Nees, Frederick Louis..... 577
Neff, Charles Thompson, Jr..... 885
Neff, Joseph Seal..... 78
Neff, Leon Alexander..... 883
Neff, Leroy Neal..... 698
*Neff, William Lewis..... 173
Neidhold, Carl David..... 707
Neighbor, Gilbert Franklin..... 1127
Neighbor, Jacob Lyman..... 1125
Neighbor, Jesse Earl Irwin..... 1131
Neill, William Gilmore..... 870
Neilson, Frederick Brooke..... 98
Neilson, Robert Allen..... 954
Neish, Donald Dewitt..... 249
Nelson, Edward Deane, Jr..... 959
Nelson, Elna Harrison..... 307
Nelson, Hugh Thomas, Jr..... 394
*Nelson, Leicester Hubbard..... 97
Nelson, Paul Clark..... 1343
Nelson, William..... 900
Netscher, Carl Nathaniel..... 358
Nestor, Charles Wallace..... 876
*Nettles, Joseph Alexander..... 421
*Nettles, Josiah D..... 421
Netscher, Charles Edward..... 336
Neubert, Armin Karl..... 1043
Neubert, John Voltaire..... 778
Neumeister, Carl Louis..... 1053
Neville, Harvey Alexander, Jr..... 657

Neville, Kenneth Percival R. 576
Nevin, Albin Mellier 333
Newberry, Farrar 1069
Newbill, Frank Guy 638
Newcome, James Arthur 888
Newell, Charles William 917
Newell, George Esty 930
Newman, Douglas Cook 657
Newman, Elias Raymond 670
Newman, Frank Myron 1283
Newman, Harold Hastings 649
Newman, Harold Weil 518
Newman, Harry Ellsworth 997
Newman, Houston Hickman 654
Newman, Milton Thayer 1190
Newman, Raymond Milton 960
*Newport, Robert W. Y. 422
Newsom, Heber Allen 457
Newton, Frank Arthur 1030
Newton, Merritt Harrison 1044
Nichols, Chase Hood 1213
Nichols, Chester Leroy 1327
Nicholson, William Hopkins, Jr. 103
*Nicholson, James Mann 498
Nicholson, James Willard 1079
Nicol, Charles Edgar 387
Nields, John P. 814
Niemand, Alfred Richard 1047
Niemz, Arthur Miller 946
Niles, Edgar DeWitt, Jr. 1321
*Nisbet, Robert Kendrick 680
*Niven, Thornton Augustus 155
Nix, John Darling 528
Nixon, George Coleman 1097
Noack, Harold Quincy 1150
Noake, Harry Francis 691
Noble, Alden Charles 948
Noble, James Bowen 961
Noble, Porter Charles 599
Noel, Homer Otis 465
Nolde, Hans William 363
Noll, Louis Milton 525
Nolley, Frank Richmond 841
Nolley, Henry Campbell 652
Noojin, Augustus Young 1099
Noojin, Balpha Lownie 1099
Noojin, Joseph Echols 1101
Noojin, Ralph Waldo 1111
Noojin, Tee Betterton 1108
Norcross, Karl R. 228
Norcross, Wilbur Harrington 246
Nord, Swan Emanuel 1375
Nordwall Clarence Eugene 976
Norris, George William 109
Norris, William Felix 117
Norris, William Henry Harrison 1126
*Norton, Donald William 930
Norwood, Summerfield Fairfax 997
Noss, Oscar Fritz 785
Nostrand, Benjamin Burt, Jr. 617
North, Edwin Francis 592
Nottingham, Severn Alfred 746
*Nownnan, Joseph Fry 381
Novak, Frank John, Jr. 1275
Noyes, Arthur Herbert 1038
Noyes, Roy Enoch 1031
Nowell, Charles Edward 1136
Noyes, John Draper 1029
*Nuckols, William Thompson 494
Nuese, Robert Edward, Jr. 461
Nufer, William Frederick 412
Nugent, Peter Roe 1197
Null, Millard Fillmore, Jr. 791
Numbers, Walter Bland 305
Nunan, Thomas Joseph 1321
Nutt, Robert Lee, Jr. 410
Nuttall, Neil Gordon 1081
Nye, Clark Chesebro 1037

Oates, Frank Richardson 1302
*Obenchain, Francis Walter 1220
Obenchain, Ralph Riley 697
Oberholser, Robert Martin 355
O'Brien, James H. 1164
O'Brien, Leo Llewellyn 1029
Obrig, Theodore Ernst 463
O'Connell, George Albert 524
O'Connor, John Joseph 1272
O'Connor, Robert Emmett 881
O'Connor, William Joseph 976
O'Conor, Herbert Romolus Thomas 1011
Odell, Daniel Ingalls 752
Odell, Irving 958
Odell, James Marye 1242
Odgers, Henry Elliott 290
Oeflein, Milton Fred 1047
Oenslager, Ross 284
Offutt, William Renix 397
Ogborn, Walter Merle 1230
Ogden, Frederick Oswald 520
O'Hara, Charles Patrick 396
Okie, Frederick Erckens 80
Olds, Lee Merritt 684
*Oliphant, Hughes 160
*Oliphant, Walter Scott 154
Oliver, Erwin 1040
Oliver, James Davis, Jr. 1106
Oliver, James Matthews 1076
Oliver, Oren Austin 1073
Olmstead, John Alexander 1124
Olmsted, Harry Carson 1286
Olmsted, John Taggart 298
Olney, Raymond 1302
Olsen, George Monroe 1251
Olson, Theodore William 711
*Olyphant, David Burr 438
O'Mahoney, Joseph Christopher 446
Omwake, Howard Rufus 344
Ong, Marshall Lee 522
Orbison, Robert Allison 212
Orbison, Thomas James 813
Orlady, George Boal 214
Orr, Charles Paul 238
Orr, William 873
*Orrick, Charles James 615
Osborne, Henry Prentiss 1193
Osgood, De Witt Satherfield 704
Osmer, Lawrence Edgar 968
Otis, Arthur Hamilton 445
Ott, George Benjamin 1169
*Ott, Joseph J. 208
*Otterson, Willard Clark 758
*Over, Lewis F. 221
*Overall, James Elmo 1077
Overall, Nathaniel De Capers 1085
Overstreet, Ralph Mitchell 959
Oviatt, Philip McFarlane 1336
Owen, Alfred Beam 1386
Owen, Homer Endon 1082
Owen, Morris Jones 1331
Owen, William Russell 731
Owens, Robert Edward 1387

Paca, John Philemon, Jr. 1013
*Pace, Roy Bennett 727
Pack, Philip Clarkson 1253
Packard, George Randolph 106
Packard, Lyle Dewey 1378
Paddock, Ralf Cottingham 600
Paden, Carter Northen 1204
Page, Harry Willard 1027
Page, Leland Albion 933

Page, William Robertson..... 562
Paine, Gregory Lansing..... 1279
*Palda, Errin Jan..... 1278
Palen, Gilbert Joseph..... 816
Palm, Arthur William..... 1355
Palmer, George Dwight..... 580
Palmer, George Oroon..... 400
Palmer, Harold Leone..... 1262
Palmer, John Howard..... 238
Palmer, Lewis Eugene..... 1298
Panhorst, Henry Otto..... 689
Pannebaker, William Milton..... 339
Parce, Donald Higbie..... 1301
Pardee, Earl Edward..... 1252
Parkham, Edward Prince..... 842
Park, John Frank..... 795
Parker, Charles McCoy..... 781
Parker, Erwin Clinton..... 1333
*Parker, Francis Marion, Jr..... 507
Parker, Frank Nelson..... 1246
Parker, Gilbert Frederick..... 1228
Parker, Haywood..... 506
*Parker, Isaac Brown..... 267
Parker, Llewellyn Adelbert..... 1159
Parker, Robert Randolph..... 734
Parker, Richard McCune..... 281
Parker, Ross Morris..... 1239
Parks, Clarence Elbert..... 1359
Parks, Frank Avery..... 1240
*Parks, Paul Lindley..... 580
Parrish, Edwin P..... 671
Parrish, Jack McPherson..... 406
Parrish, Maxfield..... 816
Parrott, Lauren Burton..... 1205
*Parry, William Albert..... 90
Parsons, Charles Howard..... 462
Parsons, Hilliard Crawford..... 506
Parsons, Houston Haddon..... 402
Parsons, Tarlton Fleming..... 413
Parbridge, Charles Winfield..... 1148
Pasquier, Claude Maurice, Jr..... 527
Passmore, Carroll Candler..... 1203
Patchel, Roland Samuel..... 1260
Paterson, Britain MacIntyre..... 245
Patten, George Holmes..... 945
Patterson, Earle Vincent..... 1304
Patterson, Guy Egbert..... 229
*Patterson, Henry Whitely..... 202
Patterson, James McDonald..... 392
Patterson, John Rice, Jr..... 408
Patterson, Russel Evans..... 710
Patterson, Stephen Ewing..... 251
*Patterson, William Henry..... 80
Pattison, Edward Hargrave..... 1315
Patton, Robert Grier..... 163
Patton, Stewart Spencer..... 776
Paul, Edmund Louis..... 1054
Paul, Forest Ellsworth..... 1354
*Paul, Frank William..... 68
Paul, Frank William, Jr..... 132
*Paul, Oglesby..... 115
*Paulett, Richard L..... 645
*Paull, Joseph Rogers..... 186
Paxton, John Randolph..... 210
Payne, Robert Harold..... 652
Peacock, Edward..... 190
Peake, Edward Everett..... 742
Peake, John Mortimer..... 839
*Peake, Pompey Jackson..... 720
Pearce, Carl Clovis..... 1113
Pearce, Elmer Ellsworth..... 294
Pearce, Gerald Gibson..... 1152
Pearce, John Kilgore..... 82
Pearre, Albert Austin..... 412
Pearsall, Daniel Benton..... 230
Pearson, Ralph Howard..... 905
Pearson, Walter Edward..... 725
Pease, Warren, Jr..... 1044
Pechin, Edmund Cash..... 62
Peck, Arthur James..... 445
Peck, Barnett Thomas..... 882
Peck, Franklin Keese..... 705
Peck, John Sanford..... 456
Peck, Joseph Charles..... 871
Peck, Roy Lee..... 598
Peckham, John Henry..... 690
Peddicord, Charles Edward..... 874
*Peek, Edward Hyde..... 78
Peeples, Henry Edwin..... 837
Peerson, James Madison, Jr..... 1115
Peerson, John William..... 1116
Peirce, Harold..... 81
Peirce, Vernon Densmore..... 604
Peekey, Heber Halevy..... 1048
*Pell, Richard Varick..... 438
*Pell, Robert Troup..... 437
Pemberton, Lee Randall..... 1334
Pendergast, Hugh William..... 1374
*Pendleton, Edmund..... 63
Pendleton, Raymond Ambrose..... 927
Pendleton, Raymond King..... 936
Penland, Samuel Moore..... 568
Penn, Thomas Jefferson..... 394
Penn, William Jefferson..... 404
*Pennel, Clayton Cannon..... 266
Pennington, Perry Rauck..... 709
Pennock, William..... 82
*Penrose, Charles Bingham..... 64
Pentecost, Clement B..... 1074
Pepper, Wade..... 880
Perin, Donald Wise..... 1169
*Perkins, Bryant LeRoy..... 686
Perkins, DeForest Henry..... 901
Perkins, Dosite Hugh..... 534
Perkins, Harold Gordon..... 1245
Perkins, Philip Samuel..... 533
Perot, Elliston Joseph..... 96
*Perot, Francis Clark..... 89
Perot, Robeson Lea..... 105
Perot, Thomas Lea, Jr..... 796
*Perrie, Thomas H..... 267
*Perrie, William Fletcher..... 263
Perrier, Charles Reginald..... 1126
Perrigo, Lyle Donovan..... 577
Perrin, Harold Wood..... 1139
Perrin, Lorrain Nicholas..... 581
Perrin, William McBride..... 217
Perring, Floyd John..... 595
Perring, Roy Dodge..... 583
Perry, James DeWolf, Jr..... 101
*Perry, Van Lear..... 174
Person, Charles William..... 449
Person, Clarence..... 453
Persons, John Cecil..... 1101
Persons, Warren Milton..... 1025
Peterman, Philip Ernst..... 1248
Peters, Albert Groves..... 1282
Peters, Alfred John..... 1282
Peters, Robert John..... 339
Peters, Samuel M. F..... 120
Peterson, Charles Maxwell..... 136
Peterson, Everett N..... 1370
Peterson, Ivan Leopold..... 1357
*Petrie, Maitland Bertram..... 1317
Petrikin, William Alexander..... 190
Pett, Harris Grow..... 1048
Pettengill, Paul Wilfred..... 703
Pettibone, Milton Wallace..... 1252
Pettyjohn, Walker..... 635
Pfeiffer, George Adam..... 448
Pfeiffer, Walter Price..... 457
Pfister, Frederick William..... 1041

Pfister, Walter John..... 1054
Phelps, Eugene Elijah..... 686
Phelps, Robert Emmett..... 1217
Philip, Charles Whipple..... 1356
Philips, Rowland Staunton..... 137
Philler, George, Jr..... 118
*Philler, George Stanley..... 82
Philler, Richard Montgomery..... 122
Philler, William Ruckman..... 80
Philler, William Winsor..... 125
*Phillips, Alfred Ingersoll..... 76
Phillips, Alfred Ingersoll, Jr..... 1163
Phillips, Charles Thomas..... 970
Phillips, Edward Albert..... 928
*Phillips, Francis Clifford..... 75
*Phillips, John Leighton..... 502
Phillips, Joseph Horatio..... 221
Phillips, Richard Russell..... 1086
Phillips, Walter Everett..... 501
*Phillips, William Abott..... 675
*Phillips, William Battle..... 497
*Philp, Leonard Hacker..... 690
*Philpot, Rane H..... 475
Pickering, Ralph Clare..... 1029
Piel, Henry Gottfried..... 446
Piel, Rudolf Alfred..... 460
Piel, William F. J..... 442
Pierce, Charles Harvey..... 1011
Pierce, Harold Pollock..... 360
Pierce, Howard Castner..... 1299
Pierson, Daniel, Jr..... 280
Pifer, Henry Weber..... 354
Pilcher, George..... 397
Pilgram, Robert James..... 343
Pimm, Ira Shute..... 309
Pinkerton, Elwood Millen..... 960
Piper, Albert Edward..... 283
Piper, Leon Charles..... 1039
Pipkin, Charles Wooten..... 1086
Pipkin, Edgar Malone, Jr..... 1068
Pipkin, John Granberry..... 1072
Pitcairn, Edward Alexander..... 787
*Pitts, John Beman..... 1214
Plank, David Harlan..... 785
Plank, Samuel Clarence..... 188
Plasman, John Bernard..... 1276
*Platt, Herman Lucien..... 151
Plumby, Clinton Allen..... 912
Plummer, William Franklin..... 221
Poindexter, Eldridge Watts..... 829
Poindexter, John Samuel..... 640
Poindexter, R. Newell..... 396
*Pointer, Edward Henry..... 545
*Poisal, John R..... 379
Polhemus, James S..... 613
*Polk, John Woolford..... 202
Pollard, Sidney Fisher..... 731
Pollard, Walter Byrd..... 637
Pollins, Joseph S..... 227
Polzin, Edwin Albert..... 978
Pomeroy, Edward Stuart..... 699
*Pond, Alexander Winthrop..... 753
Pond, Henry Lyman..... 423
Pond, Stuart Andrew..... 1051
Pontius, Paul Reid..... 355
Pontius, Solomon Gilmore..... 357
Pool, Clarence Gilbert..... 1272
Pool, Robert McCaughrin..... 535
Pope, Leon Clarke..... 1188
Porter, Arthur Morris..... 1041
Porter, Charles Augustus Cushman 914
Porter, Holbrook Fitz-John..... 617
*Porter, John Montgomery..... 322
Porter, Lafayette Le Van..... 1304
*Porter, William Marion..... 766
Porter, Edward Arthur Gribbon... 142
*Posey, Jefferson Bryan..... 551
*Post, Gerardus..... 438
Post, John Robert..... 241
*Poteat, John M..... 493
Potter, Earl Frothingham..... 669
*Potter, George Latimer..... 212
Potter, Horatio, Jr..... 439
Potter, Lorenzo Tucker..... 670
*Potter, Robert M..... 440
*Potter, William Bleecker..... 440
*Potts, Jacob Herbert..... 162
*Potts, Stacy Gardner, Jr..... 152
Poultney, Edgar Curzon..... 117
Pousette, Henry Rivington..... 854
Powell, Aaron Stuart..... 306
Powell, Frank Evans..... 522
Powell, Garland Wheeler..... 1005
Powell, Henry Fletcher..... 282
*Powell, James Blackman..... 626
Powell, James Levin..... 1099
*Powell, Joseph Clay..... 497
Powell, Junius Bishop..... 842
Powell, Paul Shell..... 1075
Powell, Richard Luther..... 730
Powell, William Caldwell..... 728
Powell, William McCauley..... 91
Power, Percy Allen..... 932
Powers, Harold Robert..... 1056
Powers, Henry Landis..... 369
Powers, Robert..... 803
*Powers, Thomas Henry..... 69
Prange, Elmer William..... 1046
Prange, Henry Carl, Jr..... 1053
Prather, William Edward..... 1363
Pratt, Bradley Harold..... 1140
*Pratt, David Shepard..... 1300
Pratt, Harold Marshall..... 927
Pratt, Howard Newcomb..... 1140
Pratt, Russell Boyd..... 1306
Pratt, Thomas Edwin, Jr..... 974
*Pratt, Vincent W..... 158
Pray, Alvah Elwood..... 935
*Prentice, Nathaniel Sartell..... 441
Pressey, Frank Ethelbert..... 903
Preston, Edmund Myers..... 412
*Preston, Robert L..... 516
*Pretlow, William H..... 202
Prettyman, Charles Wesley..... 627
Prettyman, John Cosgriff..... 366
Price, Albert Bernard..... 531
*Price, Alfred Cox..... 153
*Price, Armead..... 551
Price, Arnold Gear..... 579
Price, Earl Steele..... 594
Price, Henry Reese..... 612
*Price, J. M..... 544
Price, Samuel Davies..... 400
Price, Shelton Edward..... 1201
Price, William Archer..... 631
Prichard, William Irwin..... 650
*Priestly, Henry J..... 60
Priestman, John Law..... 673
Pritchett, Charles Bernard..... 836
Prichett, Harry Woodring..... 533
Proctor, George Voigt..... 800
Proctor, Miles Somers..... 1195
Prothro, Hasel Melton..... 1088
Prude, Alonzo Browne..... 1108
Prude, James Oscar, Jr..... 1097
*Prude, William Wellington, Jr.... 1098
Prudhon, Wayne Maurice..... 1384
Pruett, Abner Irvine..... 804
Prussing, Ernest Louis..... 615
Pryor, Roy Thomas..... 951
Puckett, Forest..... 535
Puckett, John Carl..... 746

Pugh, Clyde Charles..... 877
*Pulliam, Samuel Henry..... 384
Purnell, Francis Henry..... 618
Pursel, Benjamin Franklin..... 264
Pusey, Frank Scott..... 193
Pushaw, George Frederic..... 1243
Putnam, Arthur James..... 1306
Pyle, Oden Bowie, Jr..... 1171
*Pyle, Robert Lapsley..... 80

Quade, William George..... 689
Quarles, Harry De Witt..... 739
Quealy, Mahlon Kemmerer..... 1179
Quick, Lansing Mott..... 1175
Quigley, Henry Croskey..... 769
*Quigley, James Edwin..... 772
Quigley, Raymond Leamore..... 1272
Quigley, Richard Shaw..... 784
Quigley, William Andrew..... 137
Quilhot, Harold Jay..... 1173
Quimby, Charles Henry, Jr..... 863
Quinlan, Edward Burchard..... 675

Rackliffe, Clinton Nathaniel..... 904
Rackliffe, Thomas Thayer..... 1286
Raddin, Charles Salisbury..... 676
Rader, Franklin Kearns..... 832
Rader, James Wilson..... 835
Radtke, Herman Peter..... 1342
Raese, John Curtis..... 879
Raftery, William Canfield..... 840
Rahl, Marvin Edward..... 882
*Rahn, Earle Eugene..... 303
Raley, Charles Milton..... 951
Raley, Robert James..... 948
Ralston, Joseph Hughes..... 217
Ramage, Samuel Young, Jr..... 235
Rambo, Harold Shaver..... 362
*Ramsaur, Leander M..... 543
*Ramsey, James Nelson..... 191
Ramsey, George Beaty..... 1321
Ramsey, John Parker..... 930
Ranck, John..... 366
Rand, Ernest Abbott..... 922
Randall, Laurence..... 1386
Randall, Richard Ray..... 1135
Randall, Winslow Haskell..... 1146
Randolph, Ernest Wosil..... 659
Randolph, John Williams..... 631
Randolph, Robert Decan..... 408
Randolph, William Keim..... 618
*Randle, Isaac Walton..... 542
*Rankin, Charles W..... 543
Rankin, Karl Latt..... 1317
Rankin, Walter Chalfont..... 252
*Rankin, William Roberson..... 544
Ranney, Thaddeus Thorndike..... 932
*Ransom, Thomas Roberts..... 504
Ransom, Lyle Montgomery..... 864
Raper, Daniel Webster, Jr..... 405
Rash, Charles James..... 1257
Rath, Howard Harbin..... 605
*Rathbun, John Edwin, Jr..... 615
Rathvon, Robert H..... 332
Rau, John Eblen..... 533
Rau, William Lloyd..... 536
Ravenscraft, Fred Allen..... 885
Rawlins, Charles Henry, Jr..... 300
Rawles, Barbour Huston..... 1251
Rawson, Hugh Boyd..... 949
Ray, Charles Harold..... 1051
Ray, John Allen..... 1068
Rayburn, Wightman Melton..... 1108
Raymond, Harold Earl..... 526
Rea, Charles Drummond..... 916
Read, George Robert..... 980
Read, John Wright..... 635
Reade, Frank Robertson..... 413
Reamy, Daniel Harvey..... 1189
Reath, Benjamin Brannan..... 92
*Reath, Benjamin Brannan, 2nd.. 130
Reath, Theodore..... 141
Reath, Theodore Wood..... 94
Reath, Thomas..... 84
Reath, Thomas, Jr..... 128
*Reath, Thomas Roberts..... 138
*Reaugh, Upton Beckwith..... 556
Reber, Hugh Jackson..... 1041
Reber, Louis Ehrhart..... 763
Reber, Louis Ehrhart, Jr..... 788
Redmond, Charles Philip..... 149
Reed, Alexander..... 215
Reed, Alexander Clarke..... 797
Reed, Carrol Coffin..... 929
*Reed, Colin McFarquhar..... 216
Reed, Fred Barnum..... 1327
Reed, George Krug..... 779
Reed, George Leffingwell..... 292
*Reed, Henry Bidlack..... 612
*Reed, Jacob Frank..... 330
Reed, James H..... 219
Reed, Lowell Jacob..... 910
Reed, Lyman Coleman..... 1291
Reed, Marshal Clarke..... 806
Reed, Thomas McKenna, Jr..... 798
Reed, Walter Vinal..... 1171
Reed, William Baird..... 215
Reed, William Eugene..... 891
Reed, William Irvin..... 789
Rees, James Irwin..... 778
Reese, Matthias Forney..... 990
Reeves, Arthur Mahlon..... 305
Reeves, Francis Butler, Jr..... 106
Reeves, Jay Edwards..... 1332
*Reeves, William Henry..... 203
Reeves, William Rollin..... 1077
Reichert, Frederick Leet..... 361
Reichle, Richard Wendell..... 608
Reid, Thomas James..... 1258
*Reigart, Emanuel H..... 262
Reilly, Henry Charles, Jr..... 457
Reilly, Howard Wright..... 453
Reilly, Jerome Francis Edmond, Jr. 466
Reineger, Robert George, Jr..... 949
Reineke, Chester Edward..... 890
Reiner, Phinney Porter..... 873
Reinertsen, Peter Amos..... 1327
Reinhardt, Paul E..... 794
Reinke, Albert Reinholt..... 1360
Reiter, Clarence Julius Gustavus.. 1336
Reitz, Charles Herbert..... 306
Remington, James Elvon..... 687
Remington, Preston Ashley..... 1177
*Rench, De Witt Clinton..... 322
*Rengier, Charles Frederick..... 327
Rengier, John..... 348
Rengier, John Steinman..... 332
Rese, John William..... 362
Resor, Charles Henry..... 753
*Resor, Walter..... 753
*Rettew, Pierce..... 353
Revercomb, George Anderson, Jr.. 843
Revercomb, William Chapman..... 844
Rew, Morse Woolley..... 1163
*Reynes, Charles E..... 518
*Reynolds, Benjamin..... 162
Reynolds, Benjamin Johnson Chapman..... 1286
Reynolds, George B..... 616
*Reynolds, Edwin..... 758
Reynolds, Francis Marion, Jr..... 887
Reynolds, Henry Dunlap G..... 862

Reynolds, Knight..... 890
*Reynolds, Stephen Richard..... 436
Reynolds, Wilbert Glen..... 1230
*Rham, Allen K..... 614
Rhawn, Heister Guie..... 360
*Rhea, Alfred Carter..... 473
*Rhea, James Alexander..... 475
Rhoades, Roy Stites..... 967
Rhoads, Paul Spootswood..... 1290
Rhode, Chris Simeon..... 1220
Rhodes, Alfred John..... 1027
*Rhodes, Eugene Charles..... 494
Rhodes, George Hess..... 367
Rhodes, George Wallace..... 1031
Rice, Charles Alexander..... 776
*Rice, Charles Byron..... 671
Rice, Charles S. O..... 544
Rice, Frank Leon..... 673
*Rice, Henry William..... 506
Rice, Joseph Lincoln..... 680
Rice, Louis Sanford..... 676
Rice, Theodorick Pryor..... 837
Rice, Webster Batcheller..... 1032
Richard, Edward Henry..... 525
Richards, Ben Howard..... 583
Richards, Earle Revere..... 908
Richards, Edward Ferry..... 1321
Richards, Gilbert Haven..... 692
*Richards, Henry..... 616
*Richards, John T..... 308
Richards, Karl Elmer..... 299
Richards, Lewis Wright..... 287
Richards, Lowdon Wright..... 616
Richards, Norman Jackson..... 744
Richards, Robert Haven..... 283
Richards, William Allyn..... 1269
Richardson, Edmund Ernest, Jr... 836
Richardson, Ernest G..... 1481
Richardson, Howard Byron..... 919
Richardson, John Monroe..... 1005
Richardson, Julius Gray..... 834
Richardson, Philip..... 1179
*Richardson, William L..... 516
Richer, Isaac Newton..... 1127
Richeson, Frank St. Clair..... 650
*Richmond, Edward Gould..... 752
*Richmond, William Curry..... 60
*Richstein, William Foxhall..... 321
Richter, Harry Allen..... 705
Ricker, Alan Edward..... 848
Ricker, Norman Sinclair..... 846
*Ricketts, Robert Scott..... 425
Riddick, Marshall Stephen..... 1138
*Riddle, David Hoge..... 211
Riddle, Harry Carlson..... 1110
Rider, Isaac Wendell..... 247
Ridgely, David Stewart..... 996
Ridgely, John, Jr..... 993
Ridley, Granville Sumner, Jr..... 1084
*Ridley, William Godwyn..... 386
Ridout, Donald Campbell..... 854
Ries, Alvin Christopher..... 699
Rieser, Jacob Leinbach..... 348
Rieser, John Adam..... 359
Riess, John..... 523
Riess, Oscar..... 526
Riker, Atlee Cecil..... 960
Riley, Frank Carson..... 739
Riley, Henry Ware..... 748
*Riley, Lowell Hobart..... 1314
Riley, Mark Raymond..... 1308
Riley, Thomas Clyde..... 1321
*Riley, William Hamilton..... 424
Rinard, Charles Cogan..... 228
Rinehart, James Benjamin..... 253
Ringgold, Hubard Pearce..... 997
*Ripka, Andrew Adams..... 58
*Risk, William Henry..... 181
Ritchie, Charles Stewart..... 219
*Ritchie, James McFadden..... 217
Ritchie, William Bowland..... 223
Riter, Frank Miller..... 83
Ritter, Harry Smith..... 1229
*Ritter, William Baillie..... 379
*Rittgers, John Millard..... 1229
Rivard, Melvin Mark..... 1259
Rixey, Charles Jones, Jr..... 396
Rixey, Presley Marion, Jr..... 397
Robb, Charles Edward..... 368
Robb, Eugene Kline..... 371
*Robb, James Wallace..... 204
Robert, Edward Martin..... 525
Roberts, Arthur Kitchel..... 1376
*Roberts, Calvitt..... 381
Roberts, David Ellsworth..... 765
Roberts, Edward Brown..... 694
Roberts, George Bassett..... 459
Roberts, George Brinton..... 813
Roberts, Harry, Jr..... 1010
Roberts, James Mathews..... 660
*Roberts, James Wilson..... 195
Roberts, John Griffith..... 661
Roberts, John Hawley..... 1286
Roberts, John Willard..... 800
Roberts, Lakin Fiske..... 874
Roberts, Le Roy Du Bree..... 404
Roberts, Richard Anderson..... 189
Roberts, William Proctor..... 980
*Robertson, Hubert Walthall..... 632
*Robertson, Nicholas Hill..... 632
Robertson, Peter Raymond..... 1380
Robertson, Roemer Gillian..... 704
*Robertson, Rufus Wiland..... 210
Robertson, Ware Wainwright..... 415
*Robeson, William Penn..... 153
Robinson, Charles Arthur..... 310
Robinson, Edwin..... 224
Robinson, Frederick..... 1297
Robinson, George Albert..... 1129
*Robinson, Graham..... 440
Robinson, Graydon M..... 241
Robinson, Harold Kline..... 357
Robinson, Harry Delmar..... 307
Robinson, Henry E..... 213
Robinson, John Frederick..... 1178
Robinson, John Henry..... 875
Robinson, John Quincy, Jr..... 222
Robinson, John William..... 1084
Robinson, Joseph Ernest..... 1099
Robinson, Joseph Sidney..... 933
Robinson, Mark Morris..... 696
*Robinson, Norborne T. N..... 382
Robinson, Philip Increase..... 911
Robinson, Samuel Gray..... 222
*Robinson, Thomas..... 64
Robinson, Thomas Hastings..... 618
Robinson, Vevsey Hiram..... 904
Robinson, Walter Hall..... 1127
Robinson, Willard Smith..... 650
*Robinson, William Wirt..... 385
*Robison, Martin Stanford..... 670
Roby, Luther Edward..... 575
Rock, John Hancock, Jr..... 289
Rockwell, Alpheus Lynn..... 1274
Roddewig, Gilbert Fred..... 1046
Rodgers, John Milnes..... 633
*Rodman, Thomas Harvey, Jr..... 441
Roesch, Charles Harrison..... 945
Rogers, Charles Albert..... 1137
*Rogers, C. E..... 517
Rogers, David Paul..... 306
Rogers, George Arthur..... 1026

*Rogers, Harry Hanna..... 223
Rogers, Harry Jackson..... 961
Rogers, Harry Newton..... 1133
Rogers, Laurence Chancellor..... 1225
Rogers, Leslie Charles..... 1356
Rogers, Loyd Everett..... 1360
Rogers, Peyton Loring..... 1135
Rogers, Ralph Wenzell..... 1337
Rogers, Roy Lillion..... 1066
Rogers, Samuel Evan, Jr..... 1167
Rogers, William Harlow..... 294
*Rohland, Charles Baker..... 274
Rohr, Henry Hammond..... 1287
*Roland, Oliver..... 160
*Roller, William Calvin..... 175
Rollins, Harry Elwood..... 924
Rollman, Herbert Theodore..... 975
Romaine, Mason..... 409
Romero, Newman..... 599
*Romeyn, James Woodruff..... 435
Romig, Edwin Blaine..... 356
Romine, William Harold..... 1384
*Ronan, George Katzenbach..... 195
*Rook, Henry Arnold..... 971
Roos, Earl Sidney..... 946
Root, Ellery Earle..... 1164
*Root, Ralph Waldo..... 693
Rose, Maurice Lohengier..... 235
*Rose, William Homer..... 233
Rosengarten, Adolph George..... 102
Rosengarten, George David..... 98
Rosengarten, James Clifford..... 107
Rosengarten, Samuel Richardson.. 112
Rosenheimer, Lehman Peter..... 1027
Rosine, Howard Myron..... 692
*Ross, Charles Worthington..... 151
Ross, Donald..... 874
Ross, John Gilmore..... 869
*Ross, Moses Robert..... 229
Ross, Murrell Gray..... 1188
*Rosser, John C..... 625
Rossing, John Milton..... 309
Rossman, Herbert Edward..... 1008
Roter, Charles R..... 1038
Roth, Charles Edward..... 340
Rothermel, Leonard Kehl..... 370
Rounds, Charles Ralph..... 1026
Rounds, Oscar Harris..... 918
Rouzer, Englar McClure..... 1000
Rowe, Joseph Flournoy..... 1106
Rowe, Leo Ross..... 1131
Rowe, Perry Belmont..... 296
*Rowe, Sylvanus Charles..... 914
Rowen, Thomas Carlton, Jr..... 1176
Rowland, Benjamin..... 108
*Rowland, Edward Koons..... 100
Rowland, Francis Fenelon..... 186
Rowland, George Thompson..... 103
*Rowland, Robert H..... 208
Rowlett, George Allen..... 629
Rowley, Charles Donovan..... 449
Rowley, Virgil Albert..... 1256
*Ruby, John Merrell..... 322
*Ruby, Samuel Vernon..... 321
Ruckel, Charles Walter..... 709
Ruckel, Horace Austin..... 703
Rucker, Benjamin Stevens..... 849
Ruffin, Craige..... 416
*Ruffin, James Hinkin..... 501
Ruffin, Thomas..... 475
Ruffin, Thomas Lorraine..... 746
*Ruffin, William, Jr..... 379
Rugeley, Henry Lowndes..... 492
*Ruggles, Mark..... 680
Rumford, Lewis..... 116
Rumford, Samuel Canby..... 115
Rummell, Leslie Jacob..... 1310
Rumsey, Richard Downing..... 1273
Rundle, Thomas Frederick..... 964
Rupp, Frederick Augustine..... 341
Rusch, Harry Frederick..... 1040
Rush, Francis Edward..... 1217
Rush, William Henry..... 78
Rushton, Edward Webster..... 293
Russell, Alexander Montgomery... 185
Russell, Eldon Babcock..... 1055
Russell, Harold Clark..... 697
Russell, John Albert, Jr..... 1250
Russell, John Charles..... 1327
Russell, Lewis Melvin..... 589
*Russell, Merle Alton..... 927
Russell, Samuel Brisbin..... 781
Russell, Wilvan Jesse..... 584
Ryan, Quin Augustus..... 706
Ryan, Seth Warren..... 608
Rydell, Flavius Wilder..... 966
*Ryland, Walter Hugh..... 724

Sabec, John Philip C..... 698
Sabin, Ralph Harvey..... 901
*Saffarrans, Daniel T..... 545
Sager, Floyd Chauncey..... 1312
St. Clair, William Cramer..... 253
St. Clair, Clinton Draper..... 1224
Sales, Clarence Hill..... 747
Salt, Lloyd Bergen..... 1172
Salter, Charles Morgan..... 295
Salter, Vaughan Thomas..... 300
*Sambols, Anthony..... 422
Sample, Samuel Ramsey..... 371
Sampselle, Lansford Asbury, Jr... 884
Sampson, Martin Wright..... 1297
Samson, Felix J..... 521
Samuel, Edmund Roger..... 299
Sanders, Richard Hawes..... 75
Sanderson, Earl Joy..... 1282
Sanderson, Milton Ray..... 1303
Sands, Alexander Hamilton, Jr.... 735
Sands, Edward Emmet..... 1025
Sands, William Hamilton, Jr..... 736
*Sandt, Uriah..... 321
Sanford, Daniel Benjamin..... 1201
Sanford, Miles Blinn..... 1312
Sanford, Trent Elwood..... 1314
Santini, Celestus Nicholas..... 464
Sargent, William Durham..... 677
Sartor, Thomas Ryan..... 524
Sartori, Frank Augustus..... 127
Sarver, James Van Horne..... 792
Sasse, Hugo Frank..... 976
Saunders, Caldwell Jefferson..... 599
Saunders, Cofer Cecil..... 743
Saunders, Francis Joseph..... 783
Saunders, Harwood Perry..... 1281
Saunders, Lowell Waller..... 1361
*Saunders, Thomas E..... 473
Saunders, Walter H..... 391
Saunders, William Hurford..... 254
Savage, Edland Donald..... 911
Savage, Joseph B..... 630
Savage, Toy Dixon..... 400
Savery, Walter Herbert..... 794
Savery, William..... 1369
Sawtell, Henry Jacob..... 955
Sawtell, Warren Michel..... 599
Sawtell, William Amos..... 586
Sawtelle, Frederick William..... 898
Sawtelle Rolfe Bigelow..... 1057
Sayler, Donald James..... 1216
Saylor, Lynn Anson..... 1388
Scanlon, John Addison..... 586
Scates, Paul William..... 973

Schaaf, James Edward..... 1315
Schaaf, Rudolph George..... 1313
Schacht, Erwin Harm..... 1339
Schacht, Herbert Adolph..... 1343
Schad, Alfred Barth..... 1229
Schaefer, George Murry Gill..... 997
*Schaefer, John Leinbach..... 355
Schaper, Harold Henry..... 1049
Scherer, Paul Eugene..... 251
Schermerhorn, George Dwight.... 1214
Schiedt, Richard C. F..... 335
Schiedt, Richard Conrad Francis, Jr. 363
*Schirm, Charles Reginald..... 224
Schlesinger, Arthur Vincent..... 706
Schlesinger, Harold Edgar..... 1240
*Schley, Lewis Henry..... 333
Schmidt, Paul Hermon..... 1048
Schmidt, Reginald McClure..... 528
Schmitt, Victor Trayer..... 706
Schmucker, Robert Antoine..... 1170
Schnader, Amos Bowman..... 343
Schneider, Leonard Hubert..... 1373
*Schniewind, Harold Watson..... 695
Schock, Arthur Paterson..... 1309
Schockel, Bernard Henry..... 1275
Schoen, Edgar Jule..... 1278
*Schoen, Edward Calhoun..... 1200
*Schoen, Raymond William..... 1035
Schoenigahn, Robert Polk..... 1298
Schoephoester, Albert John..... 1030
Schoepster, George Washington... 1033
Schofield, Edward Lane..... 347
Schofield, Thomas Johnson..... 886
Schofield, Walter Schaeffer..... 782
Schommer, John Joseph..... 1273
*Schoolfield, Orin Cottrell..... 637
Schoolfield, Samuel Addison..... 836
*Schollenberger, Albert John..... 325
Schramm, Henry Clyde..... 879
Schriefer, Herman Carsten..... 1162
Schreier, Konrad Foeste..... 1034
Schroeder, Walter Henry..... 1037
Schreiber, Henry Joseph..... 529
Schultz, Howard Raymond..... 1275
Schulze, Theodore Gustav..... 973
Schurr, Robert Ellsworth..... 709
Schutte, Charles Edward..... 359
Schuyler, Frank Smith..... 785
Schwanbeck, Roscoe Everett..... 1341
Schwartz, Frank Stough..... 356
Schwartz, John Loeser..... 814
Schweickhard, Philip Ashworth... 1336
Schwerdtfeger. William Koehnle... 593
Scogin, John Taliaferro, Jr..... 527
Scott, Buckner Fairfax..... 863
Scott, Burton Foote..... 1372
Scott, Charles Matthew..... 731
Scott, Frank Johnson..... 661
Scott, Frederick Frantz..... 1245
*Scott, Henry Wyatt..... 183
Scott, James Jackson, Jr..... 659
Scott, John Porter..... 139
Scott, Stanhope McClelland, Jr.... 864
Scott, Stanley..... 733
*Scott, Willburn Crawford..... 720
*Scott, William Russell..... 655
Scovel, James Dean..... 695
Scudder, Henry Darcy..... 614
Scudder, Wallace McIlvaine..... 614
Seaborg, Henry Philip..... 1247
Seal, George Murray..... 996
Seal, Hal Kendall..... 1004
Seaman, Harry Wheeler..... 869
Seamans, John Herbert..... 1218
Searles, Harold Napton..... 1310
Sears, Charles Freemont..... 1253
*Sears, Clandius Wistar..... 517
Seaver, Lloyd Badger..... 1311
*Sebrell, William James..... 629
Sedgwick, Kenneth Gilmore..... 979
Sedgwick, Theodore Colburn..... 978
Seegrist, Walter Henry..... 1218
Seely, Claire Randolph..... 1359
Seelye, Walter Bale..... 1379
Seifert, William Alexander..... 229
Seitz, Percy Conrad..... 1330
Selden, Clifford G..... 241
Sell, Harry Samuel..... 584
Sellers, Francis Benjamin..... 269
Sellman, Jonathan Lawrence..... 1003
Selsam, Howard Brillinger..... 371
Selsam, John Paul..... 368
*Selzer, A. Frank..... 325
*Sencendiver, Lewis Marcus..... 264
Sengstack, John Louis..... 458
*Senseman, John Henry..... 328
Serpell, Robert..... 738
Sevier, Stanley..... 1280
Seward, Hatcher Powell..... 416
Seward, Simon..... 415
Sewell, Oscar James..... 657
Seyfert, Samuel Ritter..... 78
Seyl, Paul Carl..... 1211
Seymour, Frederick Otto..... 950
Seymour, George Frederick..... 678
Seymour, Howard Jackson..... 1237
Shadbolt, Loomis James..... 1030
Shade, Chester Strickler..... 845
*Shadle, Charles Hamilton..... 223
*Shaeffer, Edward Morton..... 282
Shafer, Samuel, Jr..... 949
Shaffer, Frank Ward..... 1003
Shaffer, George Joseph..... 890
Shaffer, John William..... 775
Shaff, John Ostander..... 1033
*Shallenberger, Clyde..... 1238
Shaner, Philip Kuhns..... 228
Shank, Jack O'Rourke..... 1378
*Shannon, Lowell Hugh..... 1217
*Shannon, Nicholas Biddle..... 492
*Shanor, John David..... 218
Sharlock, Paul..... 1214
Sharon, Frederic Christey..... 482
Sharp, Jerome Edward..... 160
*Sharp, William..... 474
Sharpe, Benjamin Charles..... 500
Sharpless, Thomas Wilson..... 86
Shaub, Earl Lovell..... 1074
Shaw, James Edward..... 285
Sheaffer, Lester Linwood..... 890
Shearer, Harry Arthur..... 1045
Shedd, Milton Cicero..... 959
Sheets, David Finney..... 884
Sheets, Thomas Randolph..... 166
Sheetz, John William..... 348
*Shelby, Isaac..... 550
*Shelby, Frederick Steinmetz..... 323
Shenton, Clarence George..... 300
Shepherd, Clyde Dennis..... 745
Shepler, William Henry, Jr..... 304
Shepley, James Ray..... 355
Sheppard, Glendon Franklin..... 311
Sheppard, Robert Loring..... 683
*Sheppe, Robert Henry..... 640
Sheridan, John M..... 519
Sherley, George Douglass..... 389
Sherlock. John Campbell..... 80
Sherman, Charles King..... 681
Sherman, John Rogers..... 1308
Sherman, Myron Wood..... 1034
*Sherman, Raymond Lee..... 1140

Sherrard, James, Jr. 528
Sherwood, Glenn Leo 976
*Sherwood, Henry Clay 271
Shevnin, John Martin 1091
Shields, James Charles Stewart 855
Shields, James Dodgson 854
Shields, John Carlos, Jr. 1238
Shields, Samuel Van Horn 235
Shinn, Charles H. 159
*Shinn, William Coffin 66
Shipman, William Clayton 189
Shippen, Edward Stokes 676
Shirey, William Holly 1218
Shirk, Joseph Raymond 587
Shirk, William Andrew 585
Shirley, Patrick Kyle 1105
Shive, John Wesley 295
*Shiveley, George Gelbach 334
Shively, Eugene Teeter 1228
Shnable, Barnes Davis 967
Shnable, Earl Potter 1047
Shoemaker, Benjamin Hallowell, 2nd 108
Shoemaker, John Earl 576
*Shoemaker, John Vietch 279
*Shoemaker, Nathan Denison 175
*Shoemaker, Samuel Bines 92
Shook, Charles Wheeler 1220
Shoop, Harold Keith 702
Shoop, William Marrs 696
Shorey, Wilson Haplke 1291
Short, Frank Randolph 1227
Short, James Vernon 1135
*Shough, George Milton 874
Showalter, English 412
Showalter, Harry Miller 292
Shuff, William Denny 652
Shuford, Mortimer Lawrence 348
*Shull, John Eakin 187
Shumaker, John Perry 1219
Shumate, John Thomas 387
Sias, Donald 1358
Sibert, Eugene 1104
Sibley, Edward Abbott 142
Sickels, George Harrington 1168
Sickert, Otto Leonard 1051
Sides, James Franklin 351
Sieh, Elmer John 959
Sights, Warren Preston 1271
Sigler, Curtis Maxwell 884
Sigler, Percy Alen 889
Silcox, Ferdinand Augustus 1018
Silsby, Samuel Schappe 937
Silver, Arthur Elmer 903
Silverthorn, Maurice Jenkins 1226
*Silvis, George William 323
Silverthorne, George Morrill 687
*Simmons, David Ward, Jr. 494
*Simmons, Gilbert Morris 668
*Simmons, J. Clarence 476
Simmons, Maclin 660
Simon, Eugene Cleveland 527
Simonet, Leo Ludwig 1344
Simons, Locke Vangrawe 838
Simpson, Claude Mitchell 1067
Simpson, Harry Moody 1102
Simpson, Lucien McCord 592
Simpson, William Jacob Paige 444
Sims, Henry Bueth 105
*Sims, James Peacock 73
*Sims, John Clark 72
Sims, John Ernest 1186
Sims, William Fargo 945
*Singleton, William Francis 206
Singley, Frederick Jacob 989
Singley, John DeVinne 224
*Sinke, Carl August 1240
Sinkler, Charles Jr. 106
Sinkler, Francis Wharton 111
Sinkler, John P. B. 112
Sinkler, Seaman Deas 115
*Sinkler, Wharton 74
Sinkler, Wharton, Jr. 120
Sites, Frank Boas 799
Sinnickson, Charles 114
Skeath, James Milton 311
Skeath, William Charles 294
Skelton, William Larrabee 927
Skillington, James Edgar 294
Skillington, John Walter 297
Skillman, Verne 1300
Skinner, Josiah Burnside 387
Skinner, Robert Earle 1103
*Skinner, William Erskine 150
Skoefield, Herbert Nason 922
*Slape, Albert Henry 265
Slater, Charles James Henry 1033
Slater, Elmer Ord 1130
Slater, George Hoffman 636
*Slaughter, Charles 388
*Slavens, Duke 267
Slayton, Clarence Hale 1033
Slayton, Willis Francis 598
Sleeper, Harvey Prescott 920
Sleight, Alfred Collins 1283
*Slemons, Francis Marion 205
Slimmer, Ruloff Lipman 952
*Sloan, Arthur 441
Sloan, Chester Collins 688
Sloan, Eugene 1081
Sloan, Fred Emerson 980
Sloan, James Richard 944
Sloan, Roscoe Sterling 1227
Slusser, Holland Brownback 1241
Small, Clive Ceylon 929
Small, Edward James, Jr. 240
*Small, Clinton Leander 900
*Small, James H. 426
Small, John Kunkel 340
Small, Norman Clifford 925
Small, Philip Lunt 995
Small, Stanton Elwood 934
*Smalley, William Edwin 440
Smalley, William Preston 157
Smart, William Fuller 1159
Smathers, William Henry 838
Smedes, Henry De Koven, Jr. 1188
Smedley, Samuel Lightfoot, Jr. 796
Smiley, Floyd Franklin 931
Smiley, James Harold 927
*Smiley, Warren Peirce 772
Smith, Albert Haseltine 96
Smith, Algernon Taylor 995
Smith, Allen Thornton 1246
Smith, Arthur Clyde 231
Smith, Arthur Haven 293
Smith, Carl August 1033
Smith, Carl Morris 1288
Smith, Cecil Weldon 590
Smith, Clarence Urling 956
Smith, Earl Herndon 864
Smith, Earl Hirst 971
*Smith, Edgar Pinckney 434
Smith, Edgar Reynolds 1175
Smith, Edward Ehrlich 646
Smith, Eugene Gerhart 332
Smith, Floyd Francis 1284
Smith, Francis Osgood 644
Smith, Francis Percival, Jr. 736
Smith, Franklin Howard 992
Smith, George Henry 1222
Smith, George William 1385
Smith, Hallam Champlain 959

Smith, Harold D. 1387
Smith, Harrison 90
Smith, Haseltine 109
Smith, Hawley Lester 598
Smith, Henry Pratt 100
Smith, Herman Brackett 911
Smith, Homer J. 594
Smith, Horace Hooker 1225
Smith, Howard Aushurn 904
Smith, Joel Allen, Jr. 826
*Smith, John A. 474
Smith, Kenneth Griffin 934
Smith, Lamell Eugene 1385
Smith, Lawrence Meredith Clemson 142
Smith, Leonard Fenwick 1146
*Smith, Lewis Gouverneur 131
Smith, Lorrin Knapp 591
Smith, Ludlow Ogden 140
Smith, Martin George 1246
*Smith, Melancthon, Jr. 1358
Smith, Miles Walker 249
Smith, Morris Horatio 1228
Smith, Mortimer Wilson, Jr. 407
Smith, Paul Francis 1384
Smith, Perry Coke 1049
Smith, Ralph Gibbs 1328
Smith, Ralph Ham 680
Smith, Ralph Strong 1217
Smith, Robert Bowen 1145
Smith, Robert Harold 1047
Smith, Robert Lee 833
Smith, Robert Meade, Jr. 128
Smith, Roy Pomphrette 977
*Smith, Samuel 176
Smith, Shirley Hamilton 744
Smith, Thomas Kilby 107
Smith, Walter George 77
Smith, Walter Guild 1075
*Smith, Walter Prescott 386
Smith, Wendell Sharp 1228
Smith, William Horace 1086
*Smith, William James 494
Smith, William P. 180
Smith, William Poultney 95
*Smith, William Wellington 1224
Smithwick, Reginald Hammorick 1177
Smoley, Eugene Ralph 1175
Smoot, Thomas Arthur 659
Smythe, George 1388
Snapp, Dorrance Dibell 582
Snapp, Howard Malcolm, Jr. 1224
Snavely, John Jacob 292
Snearer, William, Jr. 676
*Sneed, Napoleon L. 476
*Sneed, William Conch 637
Snell, Ray Martin 906
Snell, Vincent Adellan 1344
Snider, Alvin Bricker 1269
Snider, Claude Charles 1373
Snively, David Raymond 850
Snodgrass, John Glen 867
Snow, William Stuart 840
*Snyder, Arthur 189
Snyder, George Brady 773
Snyder, Henry 192
Snyder, John Edward 773
Snyder, John Henry 369
Snyder, William Henry 111
Snyder, William Stanley 886
*Somers, Leslie Watson 1140
Somerville, David Annesley 1373
Somerville, George Greene 871
Somerville, John Ferguson 868
Somerville, William McLeyne 992
Somes, Raymond Percival 924
Sondheim, Harry J. 287
Sonne, Stuart Levy 1254
Soper, Ellis Clark 950
Sorg, Walter Talmage 247
Souby, Armand Max 1070
Souby, James Martin 1071
*Soule, Ellis Gary 684
Southard, Samuel Henry 157
Soutter, Charles Henry 1283
Spahr, Boyd Lee 288
Spahr, Murray Hurst, Jr. 301
Spahr, Richard Rockafellow 300
Spangler, Glenn Rudolph 365
Spangler, Hayward Miller 354
Spanogle, Prume Morrow 789
Sparkman, Thomas Byrd 402
Sparling, James Lyons 689
Spalding, Sumner Maurice 1249
*Speake, Henry Clay 271
Speidel, Roy Edward 1085
*Speight, Seth B. 497
Spence, William Kenneth 607
*Spencer, Charles Firth 829
Spencer, Claudius Buchanan 674
*Spencer, Thomas Paxton 206
Sperry, Edwin Anson 672
*Sperry, Evelyn Pierrepont 673
Spindler, Alvin Curtis 220
Spindler, Charles Hobart 889
Spindler, Garold Ralph 891
Spindler, George Ashton 220
Spindler, James U. 682
Spindler, William Riley 246
*Spingarn, Seigmund 562
Sprague, Alden Percy 898
Sprecher, Clay 777
Sprecher, Lewis Buch 344
Spoeneman, Arthur Othello 701
Spong, Ralph Bowman 308
Spraker, Glen Allen 596
Spratley, John Walter, Jr. 1362
Spratling, David Avery 1116
Springs, Alva Connell 500
Sproesser, George William 968
*Spurlock, Cicero 545
Spurrin, Ethelbart 1262
Squire, William Rogers 656
Srygley, Elam Filo 1079
Srygley, Hubbard Fletcher 1076
Srygley, Paul D. 1086
Srygley, Roy K. 1083
Staebler, Charles Alexander 1196
*Stafford, Howard Byers 971
Stafford, John Roy 1243
Staiger, Harry Arthur 1243
Stains, Tracey Ranger 1280
Staley, Edward Ganott 334
Staley, Paul Scott 605
Stalford, Martin R. 779
Stallings, Harry Couburn 711
Stalnaker, Cecil Martin 888
Stanwood, Robert Hewitt 466
Standard, Guy Morgan 1247
Stanley, Robert Remington 1165
Stanton, Thomas Joyce 1009
Staples, Abram Penn 832
*Staples, Samuel Hunt 833
Starbird, Alfred Andrews 899
Stark, John Vincil 835
Stark, Theodore Eugene 1053
Starkel, Leonard Elgar 972
Starkey, John Johnson 1275
Starkweather, Edd Vincent 946
Starr, James 99
Staton, Henry 508
*Stauffer, David McNeely 328
Steadman, William Frederick 883

Stearns, Franklin 392
*Stearns, George H. P. 616
Stearns, James Henry 1032
Stearns, Philip Morris 1179
Stearns, Robert Sylvester 931
Stebbins, Don Meade 587
*Steck, Kenneth Lewars 309
Stedman, Frank Haywood 501
Steel, Joseph W. 227
Steele, Paul 1227
Steen, Edwyn French 1143
Steen, Heber Spencer 1143
Steenbergen, John Harness 830
Steenson, Burt Edward 1029
Steer, John Wilson 850
Steese, Charles McHenry 296
Steese, James Gordon 290
*Steese, John Zug 292
Steffa, Earl Chester 1272
Stege, George Washington 978
*Stehman, Henry Miller 1282
Steigerwalt, Albert Bard 785
Steigerwalt, Robert Wingate 785
*Steinmetz, Charles Mays 335
Steiner, Edgar 1240
Sterm, Preston Eugene 334
Steorts, Aristottle C. 879
Stephens, Allen Whitmore 899
Stephens, Harwell Madison 1199
Stephens, John Clarence 1245
*Stephens, Stephen Dover 440
Stephenson, Henry Augustus 647
Stephenson, John Howard 843
*Stephenson, Lloyd Beall 386
*Stephenson, Mark Bird 827
Stephenson, Roscoe Bolar 831
Sterling, Robert Brown 91
Sterling, Robert Henry 152
Stern, Joseph Lane 643
Sterner, Edwin Miller 1239
*Sterrit, George Bryan 326
Sterzik, Rupert Allison 1289
Stetson, Howard Carlton 909
Stevens, Frederick Oramel 908
*Stevens, Grafton 950
Stevens, Lawton Terry 1201
Stevens, McKinley Hobart 310
Stevens, Percy Frederick 1374
Stevens, Robert Bruce 1344
Stevens, Ronald Cecil 935
Stevens, Thomas Wood 948
Stevenson, Allan Cooper 775
Stevenson, Donald Carnegie 783
Stevenson, Edwin Livingstone 773
*Stevenson, J. Duncan 269
Stevenson, Kenneth Semple 786
Stevenson, Malcolm Reid 778
Stevenson, Paul Vincent 780
Stevenson, William Damon 777
*Stevenson, William James 264
Stevers, Harold De Forest 975
Steves, Warren Carlton 1128
Steward, John Alexander 410
*Stewardson, Edmund Austin 93
Stewardson, Emlyn Lamar 91
*Stewart, David Walker (Jr.) 175
*Stewart, Henry Foster 85
Stewart, John Boyd Dinsmore 228
*Stewart, John Witherow 181
Stewart, Kenneth Mason 597
Stewart, Lee Kingsley 678
Stewart, Lloyd Lincoln 1353
*Stewart, Robert Hanson 866
Stewart, Robert Harold 1379
Stewart, Thomas Alexander 219
Stewart, Walter 422
Stewart, William Moore, Jr. 85
Stice, Robert Henry 1361
Stier, Joseph Fetherman 194
Stiles, Frederic Clayton 703
Stiles, George Francis 286
Stiles, Harry Glyndon 1216
Stillman, Herman Wells 678
Stillwagen, Charles A. 224
Stinchfield, Melvin Joshua 1222
Stobert, Robert Clarence 1103
Stockbridge, Carlyle J. 935
Stockdale, Roger Scranton 974
Stolkmann, Erling Brynjulf 1173
Stokes, Joseph, Jr. 140
Stokes, Samuel Emlen 137
*Stokes, Thomas P. C. 73
Stone, Charles Wells 953
Stone, Clyde Ernest 576
*Stone, David Davidson 266
Stone, Erwin Bowman 882
Stone, Frederick Arol 889
Stone, Hal Marot 576
Stone, James Kays 797
*Stone, John Thorn 58
Stone, Samuel Marion 730
Stone, William Elmer 909
Stonebraker, Levin 989
Stoner, Earl Ayres 1344
Stoner, Harry Latimer 1333
Stoner, Willis Gordon 1237
Stork, Theophilus Baker 77
Story, Elliott Livius 649
Story, Walter Franklin 649
Stotesbury, Herbert 114
Stough, Carl Frederick 1064
Stout, George Leslie 1386
*Stout, George Washington, Jr. 192
Stout, Robert Lee 391
Stovell, John W. D. 85
Stover, Oliver Otis 900
Stover, Sumner 455
Strange, Albert 1104
*Strange, Robert 499
*Stratton, James Newbold 158
Straus, William Bradford 243
Strawbridge, Francis Reeves 113
Strawbridge, Robert Early 816
*Strawbridge, William Justus 108
Street, Oliver Day 1114
Strickland, Robert Buchanan 1113
Strickland, Roy Elgin 905
*Strickler, Samuel Packer 273
Strobel, Carolus Edward 1358
Strong, Bruce Willis 1291
*Strong, Norton 752
*Strother, William Trigg 477
Stroup, Nathan Teller 366
Strouse, William Franklin 766
Strout, Henry Elmer, Jr. 1173
Struble, George Harold 962
*Stryker, Samuel Stanhope 157
Stuart, Charles B., Jr. 627
Stuart, Dee Ward 1280
Stuart, Donald Wellington 934
Stuart, George Hay, Jr. 74
*Stuart, James Bailey 425
*Stuart, John Linton 207
Stuart, Joseph Alexander 306
Stuart, Richard Bayson 937
*Stuart, Robert 204
*Stuart, William David 65
*Stuart, Winchester Hall 207
Stuckey, Thomas Fred 534
Stuebing, Carl Frederick 608
Stuebing, Walter Harden 972
Stull, Eugene Stroud, Jr. 798

Sturdivant, Joel Fletcher..... 1104
Sturm, Ernest Walker..... 1065
Sturtz, Harry Kennell..... 964
Styer, Roland Brubaker..... 346
Sublett, Alvah Tindal..... 1071
Suchomel, Thomas Frank..... 1386
Sulger, Alden Harwood..... 600
*Sullavan, John Lamkin..... 381
Sullivan, William Bernard..... 841
Summerill, Joseph John, Jr..... 405
Sumner, Morton Rogers..... 916
Sumner, Willard Carlyle..... 1052
Super, Charles William..... 274
Super, John Henry, Jr..... 298
Super, Ovando Byron..... 280
Surface, Henry Howard..... 747
Surface, James Roy..... 662
Sutton, Frederick Totten..... 1315
*Sutton, Henry Tyler..... 395
Sutton, Henry Lozier..... 1215
*Sutton, John, Jr..... 476
Sutton, John Anderson..... 189
Sutton, William Albert, Jr..... 1221
Sutton, William Dixon..... 776
Svensson, Ejnar Sven Holger..... 463
Swail, John H..... 679
Swaine, Frank T..... 451
Swallow, Walter Ambrose..... 867
Swan, William Lincoln..... 159
Swann, George..... 718
*Swann, Porterfield..... 718
Swanson, Claude Augustus..... 633
Swanson, Ivan Roy..... 969
Swasey, Frederick Harold..... 919
Swatek, George Weston..... 1250
Sweeney, Frank Lynn..... 688
Sweeney, James Joel..... 386
Sweeney, Stender Joseph..... 1362
Sweeney, Thomas Wilson..... 687
*Sweeney, William Cavot..... 388
Swendsen, Carl Gustav..... 1335
Sweet, Charles Atwater, Jr..... 1187
Sweet, Ralph William..... 1336
Swenk, Thomas, Jr..... 160
Swift, Carroll Candy..... 934
Swift, Ernest Haywood..... 658
Swift, Porter La Forrest..... 909
Swiger, Lyle Ernest..... 889
Swiger, Rual Bower..... 884
Sykes, Edward Hooper..... 800
Sykes, Edward Turner..... 490

Tabb, Benjamin West..... 731
*Tabb, Thomas A..... 546
Taffe, John Walter..... 605
Talbot, Forns Miles..... 537
Talbot, Henry Murray..... 752
Talbott, Richard Bosworth..... 884
Taliaferro, George Walton..... 849
Taliaferro, Patrick Rose..... 474
Talley, Fayette Newcomb..... 310
Talley, Luther Lee..... 1075
Tallmade, Robert Freeman..... 1240
Tankard, Edward Bernard..... 649
*Tankersley, Felix..... 496
Tanner, William Raymond..... 1043
Tappan, Bruce Nicholas..... 1255
Tarnubzer, Lloyd..... 1214
Tarr, Edward Eugene..... 1003
Tarr, Russell Hurst..... 830
Tarrant, William John..... 980
Tate, Charles Graffus..... 286
*Tate, Humphrey Dillon..... 185
Tatge, Luther Willis..... 1287
Tatge, Paul William..... 1277
Tatnall, Emmett Robinson..... 121
Taussig, John Wright..... 1300
Taylor, Anson Wales Hard..... 415
Taylor, Bayard Eugene..... 1319
*Taylor, Benjamin Franklin..... 495
Taylor, Charles Lewis..... 617
Taylor, Charles Richard..... 636
Taylor, Chester Hubbard..... 464
Taylor, Edmund Carter..... 97
Taylor, Edward Cray..... 1131
Taylor, Ellis Wing..... 448
Taylor, Frank William Howard..... 1137
Taylor, Franklin Minor..... 740
*Taylor, George..... 158
Taylor, George Winship..... 996
Taylor, Henry Magruder..... 736
Taylor, Hugh McGuire..... 719
Taylor, James Albert..... 443
*Taylor, James Peyton..... 492
Taylor, Jesse Sweeney..... 1313
Taylor, John Warner..... 441
*Taylor, Joseph Olynthus..... 558
Taylor, Orville Chester..... 1277
Taylor, Paul Huse..... 1168
Taylor, Percy James..... 1302
Taylor, Richard Wilcox..... 657
Taylor, Robert Coleman..... 390
Taylor, Robert Love, Jr..... 1194
*Taylor, Samuel Oliver..... 207
Taylor, Thomas Gallagher..... 239
Taylor, William Kirkham..... 840
Teague, Henry Nelson..... 666
*Tebbetts, Charles Buckman..... 910
Tebbetts, Eugene Lester, Jr..... 928
Tebbs, Charles Minns..... 653
Teissler, Louis Gaston..... 528
Telfer, Harold Robert..... 1254
Temple, George M..... 239
Temple, Henry Wilson..... 219
*Templeton, John Francis..... 204
*Tennent, James Alexander..... 67
Tenney, Dwight..... 454
*Terrell, Ernest Gerard..... 643
Terry, Ira M..... 1112
Teubner, Charles William..... 1360
Thayer, Cleaver..... 590
Thayer, Sydney, Jr..... 139
Theobald, Jesse Edward..... 1035
Theobald, John Meaux..... 827
Thoman, Alfred Rudolph..... 466
Thomas, Albert Hale..... 934
Thomas, Daniel Ferris..... 936
Thomas, Edgar Austin..... 872
Thomas, Frederick Chynoweth..... 284
Thomas, George, 3d..... 815
Thomas, George Brinton..... 1160
Thomas, George Clifford, Jr..... 107
Thomas, Haskell Maissel..... 745
Thomas, John Lewis..... 398
Thomas, Leon Evan..... 775
Thomas, Ralph Edwin..... 937
Thomas, Searle Fowler..... 911
Thomas, William Wayt..... 1197
Thompson, Abbott Howe..... 1161
Thompson, Albert Ely..... 226
Thompson, Alexander Simpson..... 639
Thompson, Clyde Clinton..... 1087
*Thompson, George Claibourne..... 207
*Thompson, George Western..... 210
Thompson, Henry Rich..... 1255
Thompson, Mark Francis..... 1205
*Thompson, Philip R. H..... 380
Thompson, Robert Love..... 509
Thompson, Samuel Eeley..... 998
*Thompson, Sidney..... 150
Thompson, Stanley Brown..... 1228
*Thompson, William Hart..... 188

Thoreen, Reuben Gustavus..... 1328
Thorington, Richard Wainwright.. 142
Thorne, Jent George..... 1030
Thornburg, Dwight Holbrook..... 1149
Thornburg, Max Weston..... 1143
Thornhill, Claude Wilton..... 742
Thornhill, Gabriel Felder..... 408
Thrasher, Henry Wood..... 647
Thrift, James Fleet..... 990
Throckmorton, Morford..... 231
Thuerer, Allen Henry..... 1036
*Thurman, Robert Donnell..... 632
*Thurmond, J. G. S..... 545
Thyng, Elmer William..... 936
Tidmarsh, George Paul..... 1314
Tidwell, Reuben Frank..... 1186
Tifft, Lewis Wallace..... 1345
Till, Raymond Coombs..... 846
Timberlake, Erwin Bateman..... 588
Timby, Fred W..... 1357
Tindall, Glenn Means..... 701
Tingley, Ross Ogden..... 1189
Titcomb, Harry Alton..... 922
Titcomb, Warren Smiser..... 1191
Tobias, Ashley Cowen, Jr..... 1019
Tobin, George Scott..... 466
Todd, Harold Arthur..... 1196
Todd, Kirkland Wiley..... 1312
Todd, William Balch..... 562
Tolbert, George Vinyard..... 1203
Toland, Marcellus Randle..... 1338
*Toler, James Boorman..... 159
Tollefson, Donald Gasman..... 1341
Tomkies, Charles Doswell..... 521
Tomkies, James Scott..... 522
Toms, Allen Park..... 1322
*Toms, Jay William..... 1301
Tonks, Harry Charles..... 1309
*Topp, Harvey Everett..... 543
*Torbert, Robert P. M..... 326
Torbett, Joseph La Fayette..... 1206
Torell, Gustave Adolph..... 1247
Torrey, Clare Morse..... 1136
Touart, Clarence Anthony Nathan.. 1108
Touart, Anthony Joseph..... 453
Towle, Franklin Thompson..... 1162
Towler, James Andrew..... 1045
Towne, Arthur Herbert..... 1373
Towne, George Herbert..... 932
Townes, Ernest Nelson..... 746
Townes, William Armistead..... 392
Towns, Edward Barbour..... 460
Townsend, Ernest Witt..... 535
Townsend, Hubert Force..... 1057
*Townsend, James Price..... 75
Townsend, John Selby..... 957
Townshend, Bailey..... 1171
Townsley, Lloyd Roger..... 954
*Toulmin, Harry Theophilus..... 382
Toy, Frederick Granville Yale..... 739
Trafton, Ernest Eugene..... 907
Transeau, Edgar Nelson..... 342
Treat, Leverett Hitchcock..... 1260
*Tredwell, James Black..... 324
Trefry, Donald Earl..... 1260
Trellue, Edwin D..... 524
*Trevett, Ross L..... 576
Trickett, William..... 276
*Trigg, John H..... 476
Trigg, Robert Ernest..... 531
Trigg, Wallace Lewis..... 1244
*Trigg, William Winston..... 477
Tronnes, Olaf Einar..... 701
Trotter, Edward Hough..... 166
*Trotter, Francis Lowrie..... 811
*Trotter, Frederick Newbold..... 812
Trousdale, Charles Eastman..... 1200
Troutman, Walter Carl..... 1098
Trowbridge, Arthur Carleton..... 1271
*Trowbridge, Miner..... 438
Truckenbrod, Richard Fred..... 709
Trumbower, Bruce Gorden..... 312
Trundle, Otho Clark..... 745
*Tucker, Charles Frederick..... 568
Tucker, Dewitt Everett..... 829
Tucker, Easter Wood..... 1102
*Tucker, Floyd Woodruff..... 630
Tucker, George Washington..... 442
Tucker, John Corlis..... 706
*Tucker, John Southgate..... 259
*Tuell, William Melville..... 754
Tufts, Orren..... 925
Tupper, Virgil L..... 226
Turman, Arthur Fisher..... 1285
*Turnbull, Charles Frederick..... 385
Turnbull, Curtis Husey..... 1319
Turnbull, Thomas, 3d..... 1312
Turner, Alan Erol..... 1004
Turner, Banks Pearson..... 1074
Turner, Charles Root..... 509
Turner, Clarence Baker Agnew... 1068
*Turner, Edmund Pendleton..... 380
Turner, Harry Page..... 936
Turner, James Jackson..... 877
Turner, John Armstrong..... 800
Turner, John Samuel, Jr..... 1001
*Turner, Joseph Augustine..... 384
Turner, Lincoln Lull..... 935
Turner, Ransom Carlton..... 1259
Turner, Robert Hite..... 826
Tuthill, Ralph Wells..... 958
Tuttle, Daniel Sylvester..... 434
Tutwiler, Guy Isbel..... 1102
*Twiggs, Hansford D. D..... 67
Twitchell, Carl Elmer..... 921
Twombly, Frank Wesley..... 910
Tykle, Frederick George..... 1230
Tyler, Arnold Wesley..... 936
Tyler, Blake..... 846
Tyler, Frank Ames..... 640
*Tyler, Frank Eastham..... 672
Tyler, George Thomas, Jr..... 639
Tyler, John Severn..... 267
Tynes, Buford Cleveland..... 403
Tyson, Edwin Lloyd..... 790
Tyson, Lawrence Hampton..... 1152

Uhlig, Franklin Reinhardt..... 461
*Uhlinger, James Philip..... 1171
Uhlman, Elwood Henry..... 695
Ullman, Howard Marsh..... 1221
Underhill, Charles Francis..... 1158
Underhill, Edward Marvin..... 454
Underwood, Charles Thomas..... 1316
Underwood, Elmer Roy..... 1308
Underwood, John Lee, Jr..... 737
Underwood, Oscar Wilder, Jr.... 737
Underwood, Willis Boykin..... 742
Unland, Herman Henry..... 669
Unzicker, Earl Morris..... 591
Updegraff, Charles Earl..... 234
Updegraff, John Wilbert..... 231
Upton, Earl Edward..... 1376

Vaden, Giles Henry, Jr..... 736
Vaden, Marshall Tate..... 740
Vaden, Robert Carrington..... 733
Vaden, Thomas Hunt..... 748
Valentine, Allen Wilson..... 738
Valentine, Stanley Burnside..... 786
Valtier, Ralph Paul..... 595
Van Alyea, Melville Carlyle..... 1041

Van Boven, Leonard Charles..... 1262
Van Boven, Peter John..... 1257
*Vance, John Park..... 205
Vandenburgh, John James..... 1141
Vandergrift, Frank Bane..... 658
Van Deventer, Jacob Hurd..... 164
Van De Voort, Horace, Jr..... 1098
Van Fossen, Robert Lewis..... 1345
Van Horn, Robert Bowman..... 1369
Van Kleeck, Euen..... 447
Vann, Clyde Harold..... 1102
Van Mater, James Bartholomew.. .1320
*Van Nostrand, Seymour..... 440
Van Orsdale, Allen Augustus..... 1193
Van Pelt, William Turner..... 93
*Vansant, Edward Newton..... 176
Varney, Ross Harold..... 922
*Vason, William Isaac..... 544
Vaughan, Andrew Eisen, Jr..... 1179
Vaughan, Cecil Crawley, Jr..... 634
*Vaughan, Harry Read..... 1187
Vaughan, Isaac Newton..... 640
Vaughan, Thomas Grady..... 1114
*Vaughan, William S..... 515
Vaughn, James Joseph..... 1080
Veazey, George Julian..... 1285
Veazey, Sumner Guiwits..... 1284
Vehmeyer, Henry Lincoln..... 1317
Vicain, Elbin Justinius..... 1033
Vicar, William Wilson, Jr..... 658
Vicars, Marsh Walker..... 849
*Vick, Thomas Eugene..... 59
Victoreen, Charles Jay..... 1197
Vietor, Lynn Albert..... 1359
Vincent, Gordon Linwood, Jr..... 656
Vincent, Hugh Evelyn..... 405
*Vincent, Millard Plummer..... 626
Viner, George Roswell..... 1282
Vizard, Anthony, Jr..... 528
Vogel, Cabell Gatty..... 1276
Vogel, Claude Marbin..... 1211
Vogel, Leslie Henry..... 705
Voght, Kenneth Edward..... 1038
Vogt, Julius Everrett..... 456
Vom Saal, Frederick M. V..... 443
Vom Saal, Rudolf Ernest..... 447
Von Adelung, Archibald Borland.. 1148
*Von Glahn, William Carll..... 758
Voorhees, James Dayton..... 125
Voorhies, Jay..... 455
Vosburg, Percy Leach..... 301
Vreeland, Donald Rousaville..... 1310

Waddill, Roland Acree..... 837
Wade, David Reynolds, Jr..... 1090
Waddell, Dean Quigley..... 1141
Wadelton, Willard Stratton..... 459
Wadhams, Frederick Earl..... 1279
Wadsworth, Charles, Jr..... 87
Wagener, Lawrence Louis..... 887
Waggener, George Lewis..... 873
Wagner, Frederic Harry..... 969
Wagner, Frederick Carver..... 311
Wagner, Loraine Stewart..... 589
Wagner, Paul Conner..... 356
Wagner, Richard Fox..... 370
Wagner, Scott Raymond..... 342
Wahl, Edward Frederick..... 1327
Wahl, Ernest Fred..... 1387
Wainwright, Isaac Harrison..... 79
Waite, John Herbert..... 994
Wakefield, Albert Fred..... 1252
Wakefield, George Arthur..... 914
Wakefield, Oscar Abel..... 915
Walbaum, Frederick Delano..... 130
Walbridge, John Tuthill..... 956
Walbridge, Robert Preston..... 1258
Walden, Arthur Frisbie..... 1132
Walden, Harold George..... 915
Walden, Richard hanning 3d..... 748
Waldner, Frank B..... 346
Waldo, Benjamin Taylor..... 518
Walker, Charles Sebaldus..... 224
Walker, Clifford Black..... 1128
Walker, Cyrus Harding..... 389
Walker, David C..... 474
Walker, David Harold..... 774
*Walker, Duncan Stephen..... 156
Walker, Ernest Thaxter..... 915
Walker, Harry W..... 686
*Walker, Henry..... 164
Walker, Herbert Berg..... 88
Walker, Holmes..... 772
Walker, Irwin Nolan..... 1272
Walker, James Blair..... 769
Walker, James Napoleon..... 182
Walker, James William..... 233
Walker, John Henley..... 641
Walker, John Moseley..... 502
Walker, Jonas Moulton..... 769
*Walker, Lewis Mulford..... 165
Walker, Llewellyn Griffith..... 234
*Walker, Lucian Holmes..... 501
Walker, Norvell Ryland..... 722
Walker, Paul Reynolds..... 311
Walker, Ripley Sommers..... 841
Walker, Robarts Ogden..... 954
*Walker, Robert Jacob..... 390
Walker, Samuel..... 777
Walker, Stephen Pillsbury..... 966
Walker, Warren Henry..... 1256
Walker, William Farquharson.... 457
Walker, William Hultz..... 767
Wall, Sidney Otho..... 532
Wallace, Chester Lee..... 237
Wallace, John Henderson..... 1104
*Wallace, John Wiles..... 630
Wallace, Kenneth..... 1219
Wallace, Otis Alexander..... 451
*Wallace, Wm. P..... 383
Wallen, Allen..... 1385
*Waller, Maurice..... 556
*Walmsley, Robert Williams..... 627
*Walsh, Charles, Jr..... 493
Walsh, Daniel Eugene..... 1009
Walsh, John Greer, Jr..... 771
Walsh, George Herbert..... 118
Walsh, Stevenson Hockley..... 84
Walston, Edwin Brainard..... 681
*Walter, Charles Franklin..... 194
Walton, Morgan L., Jr..... 651
Walton, Robert Virginius..... 1194
Walton, Samuel Lynwood..... 654
Walton, William Karl..... 869
Walton, William Rush..... 840
Walz, Chester Davison..... 1047
Wampler, John Bonner..... 1212
Warburton, Barclay Harding..... 94
Ward, Charles Wilson..... 239
Ward, David Struss..... 1305
Ward, Donald Bagwell..... 743
Ward, Frank Addison..... 160
Ward, Frederick Lindsay..... 969
Ward, Howard Franklin, Jr..... 250
Ward, Lee Kersey..... 234
Ward, Ralph Holmes..... 1254
Ward, Stanley Mortimer..... 1314
Ward, William Eldred, Jr..... 1090
Warder, Walter Bain..... 577
*Wardlaw, John Banks, Jr..... 626
Warfield, Allen Adgate..... 638
Warfield, Vernon Huff..... 593

Warne, Boyd Emery..... 223
Warner, Benjamin Isaac..... 1214
Warner, Daniel List..... 1000
Warner, Paul Charles..... 1168
Warner, Paul Lusty..... 1091
Warren, Blanchard Dominick..... 1179
Warren, George Effinger..... 835
Warren, James Magruder..... 847
Warren, John Edward..... 1380
Warren, Victor Eugene..... 581
Warren, William..... 1105
Warren, William Rice..... 402
Warrick, George Ramsey..... 253
Warriner, Jesse Bolles..... 782
*Wartelle, Felix..... 382
Warwick, Orville Hamilton..... 1321
Wasburn, Lowell More..... 1357
Washington, Augustine Burket... 491
Waterman, William Layton..... 604
*Waters, Charles Dowty..... 476
Waters, Henry Jackson..... 765
Waters, Theodore Cooke..... 842
Watke, Richard Puls..... 1037
Watkins, Harold George..... 1166
Watkins, Matthew Kear, Jr..... 298
Watkins, Miffiin Marsh..... 877
Watkins, Richard V. C..... 302
*Watkins, Wilbur Whally..... 880
Watrous, Christopher Beach..... 577
Watson, Charles Thomas..... 1029
Watson, George Catchpole..... 764
Watson, Hampton Carson..... 177
Watson, James Webster..... 1027
Watson, Paul Jefferson..... 1116
Watson, Theodore Ferme..... 866
*Watson, William..... 178
Watt, Roland McKinley..... 971
Watters, James David..... 259
Watters, Arthur C. M..... 452
*Watterson, William Henry..... 476
Watterworth, David Schell..... 1260
Watts, Joseph Blackburn..... 836
Watts, Owen Jefferson..... 1252
Watts, Samuel Edward..... 587
Way, George Franklin, 3d..... 936
Way, William James..... 397
Weadon, Karl Harper..... 876
Weakly, Floyd Berkeley..... 1283
Weart, Spencer Stout..... 165
Weaver, Chalmer Hiram..... 1242
*Weaver, Charles G..... 612
Weaver, Edward Benjamin..... 368
Weaver, Houston Emerson..... 367
Weaver, Peter Francis..... 662
Weaver, Thomas Newton..... 221
Weaver, Warren..... 1045
Webb, Bennie Powell..... 1203
Webb, Marshall Alfred..... 1342
*Webb, Thaddeus..... 67
Webb, Warren Champion..... 697
Webb, William Lester..... 1335
Weber, Howard Kennedy..... 271
Webster, Donald Payson..... 1078
Webster, Henry..... 282
Webster, Henry Gillman..... 935
Weech, Charles Sewell..... 1009
*Weech, William T. L..... 266
Weed, Joseph Dunning..... 122
Weeks, Carl Wellington..... 907
Weeks, James Rodney..... 1245
Wegner, Edwin Albert, Jr..... 707
Wehmeyer, Karl Lehman..... 1253
Weidenhafer, John David..... 308
Weidlein, Ivan Ford..... 1387
Weiher, Henry Albert..... 447
Weinhagen, George, Jr..... 1162
Weinhagen, Lewis Frederick..... 1036
*Weir, James P..... 218
*Weirich, Thomas Hudson..... 213
Weisiger, Silas Merchant..... 719
Weiss, Robert Glover..... 1202
*Welker, Henry Clement..... 345
Wellborn, Olin..... 496
Wellbrock, George Herman..... 393
Welling, Isaac Henry..... 186
Wellington, Harold Wentworth.... 1161
Wellington, Linwood Wiley..... 931
Wells, Edward Rolfe Ford..... 826
Wells, Julian Lawrence..... 392
Wells, Reginald Ellis..... 579
Weltan, Orton Beard..... 1362
*Welty, James..... 230
Wemple, Leland Edward..... 1162
Wendrick, Carl Frederick..... 1284
Wengel, Arthur Matson..... 971
Wengert, James Joyce..... 1388
Wert, Thomas Reed..... 413
Wesch, Walter Philip..... 1250
Wescott, Randall Livingston..... 706
West, Benjamin Herndon..... 728
West, Charles Cobia..... 1198
*West, John N..... 379
West, Paul..... 1101
West, William Charles..... 1164
West, William Johnson..... 724
West, Wm. Nelson Loflin..... 816
*Westbrook, George Ransom..... 758
Westenhaver, Le Roy John..... 599
Weston, Clarence McClellan..... 911
Weston, Henry Greggs..... 1039
Wetherill, Brinton..... 103
*Wetherill, George Deacon..... 75
Wetherill, John Lawrence..... 110
*Wetherill, William Delany..... 158
Wey, James Philip..... 1159
Weymouth, Claude Raymond..... 921
Whaley, James Benton..... 1005
Whaley, John Staton..... 1175
Whaley, William Claude..... 886
Wharton, Charles..... 129
Wharton, Henry Redwood, Jr..... 134
Wharton, James Booth..... 137
Wheatley, William Francis..... 1226
Wheeler, Robert Wass..... 916
Wheeler, Roy Russell..... 1310
Wheeler, Stanley Matthews..... 915
Wheelock, Frank Hickman..... 1202
*Wheelen, Edward Siddons, Jr.... 65
*Whelen, James Nevins..... 70
Wheltle, Albert Francis..... 1010
Wheltle, John Benedict Aloysius.. 989
Wherry, Walter Hays..... 244
Whieldon, John Reed..... 803
Whipple, Dorris William..... 445
Whipple, John A. J..... 669
Whipple, John Grant..... 968
Whitacre, Elson Harmon..... 705
*Whitall, Franklin..... 106
Whitcomb, Joseph Onon..... 901
White, Austin Goddard..... 964
White, Charles Hallet..... 407
White, Charles Stephen..... 876
White, Ernest Cantelo..... 946
White, Gilbert Case..... 727
*White, Horace Meredith..... 154
White, James Gordon..... 590
White, Jerry Adams..... 887
White, John A..... 723
White, John Cary..... 400
White, John Daniel..... 403
White, John Hutchings..... 395
White, John James 3d..... 1203

White, Leonard Maxwell..... 1145
White, Oliver Chambers..... 1004
*White, Orrin Banks..... 733
*White, Philip Howell..... 65
White, Robert Bruce..... 1048
White, Robert E. McCrea..... 240
White, Robert Hiram..... 1075
*White, Robert Samuel..... 1004
*White, Thomas Wells..... 387
White, Walter Cornelius..... 931
White, Walter Wallace, Jr..... 656
White, William Henry..... 828
White, William Wallace..... 601
Whitehead, Amor Bales..... 1082
Whitehead, Charles Edward..... 298
Whitehead, Claude Stuart..... 744
*Whitehead, Gerrard Irvine..... 63
Whitehead, John Hurt..... 722
*Whitehead, Joseph Boykin..... 380
Whitehead, Joseph..... 722
Whitehead, Walter Lucius..... 1167
Whitehad, Walter Mumford..... 729
*Whitehouse, Edward Norman... 436
*Whitehouse, Henry Bruen..... 436
*Whiteley, Benjamin Dickson..... 388
*Whiteley, Calvin, Jr..... 389
*Whiteman, M. McDaniel..... 424
Whiteman, Samuel Dickey..... 804
Whiteman, Thomas Moorhead..... 287
Whiteside, Frederick William..... 933
*Whiting, Julian Wythe..... 383
Whitman, Olin L. M..... 697
Whitmore, Chadbourne Melcher... 961
Whitmore, John Campbell..... 644
Whitmore, Morris Towar..... 1224
Whitmoyer, Raymond Britton.... 303
*Whitner, Alonzo Church..... 494
*Whitner, Benjamin Franklin..... 495
Whitner, Charles Howard, Jr..... 1188
Whitney, John Drayton..... 816
Whitney, Sumner Prince..... 933
Whitton, Author Louis..... 1342
Whittier, John Lowell..... 924
*Whittington, J. B..... 515
Whittkower, Henry William..... 466
Whittle, Randolph Gordon..... 848
Whyte, Kenneth Griffith..... 1373
Wiant, Harold Dana..... 871
Wiard, Walter Hinkston..... 960
Wible, Richard Allan..... 845
Wicker, James Cardwell..... 743
Wicker, John Jordan, Jr..... 738
Wickerham, Adam George..... 958
Wickerham, Frank Eugene..... 253
Wickerham, Harold Francis..... 251
Wickert, Mark Nevin..... 353
Widerquist, Chester Carl..... 706
*Wiegand, Edwin B..... 333
Wiest, Paul Foreman..... 841
Wiestling, Edward Benjamin..... 330
*Wiestling, Joshua Martin..... 323
Wiggins, Chester Maurice..... 838
Wiggs, John Wilton..... 1200
Wightman, John William..... 655
Wightman, William Arthur..... 659
Wikle, Merrit Luther..... 1110
Wilbur, Walter Bowie..... 1018
Wilcox, Tracy Francis..... 698
*Wilde, James M..... 879
*Wilder, Garaner K..... 678
Wilder, James Burton..... 1203
Wilder, Sylvanus Wells..... 1159
Wildman, James William..... 719
Wiley, Mellen Cleveland..... 904
*Wilhelm, John Schall..... 194
Wilhelm, Pierre Francis..... 885
Wilkenson, John Benjamin, Jr..... 876
Wilkie, John Chester..... 1238
Wilkinson, Horace Cornelius..... 1101
Willard, Arthur Cutts..... 1158
*Willbanks, James Wesley..... 476
Williams, Albert..... 1077
Williams, Ashby..... 401
*Williams, Charles..... 75
Williams, Charles Edward..... 719
*Williams, Charles Nichols..... 195
Williams, Chester Roger..... 226
Williams, David Ellwood, Jr..... 1006
Williams, David Evans, Jr..... 127
*Williams, Duane..... 60
Williams, Duncan Murchison..... 498
Williams, Earl Washington..... 866
Williams, Edward Camden..... 887
Williams, Edward Jesse..... 683
Williams, Egerton Burnett..... 1259
Williams, Elmer Lloyd..... 1334
Williams, Fred Rhea..... 598
Williams, Harmon Dietrick..... 687
Williams, Henry Horace..... 504
Williams, Howard Thomas..... 597
Williams, Jack Goetchins..... 1259
Williams, James F. G..... 496
*Williams, Newton..... 211
Williams, Ray Evan..... 1043
*Williams, Reuben Boone..... 552
Williams, Richard Walter..... 1011
Williams, Roger Brian..... 1008
Williams, Roy Edmund..... 951
Williams, Stuart Ralfe..... 979
Williams, Welbon De Kalb..... 1115
Williamson, Edwin Lamar..... 1100
Williamson, Harlna Aretus..... 604
*Williamson, Walter S..... 495
*Williard, George Washington.... 323
Willis, Charles Keese..... 628
Willis, Edward Hatcher..... 653
Willis, Harry Egbert..... 527
Willis, Thomas Leroy..... 524
Willoughby, Hugh Laussat..... 82
Wills, Davis Bowles..... 728
*Wills, Henry W..... 473
Willson, Hubert Elimore..... 967
Willson, James Wirron..... 1020
*Wilmer, Harry White..... 1003
Wilmer, John Wirt..... 1001
Wilmink, Gerard Alexander..... 1259
Wilmot, Arthur Montgomery..... 454
Wilson, Albert James..... 796
Wilson, Alexander Burchard..... 1239
*Wilson, Alfred Tennyson..... 992
Wilson, Andrew Kimmell..... 805
*Wilson, Andrew Porter..... 212
*Wilson, Andrew Wylie..... 206
*Wilson, Charles Irving..... 380
*Wilson, Clarence Robert..... 997
Wilson, Donald Crandall..... 1371
Wilson, Francis Glen..... 304
Wilson, George Eliot..... 240
Wilson, George Flanders..... 388
Wilson, Harvey Hill..... 1001
*Wilson, Holt Couch..... 387
Wilson, Hugh Reid..... 1204
Wilson, John Gaw..... 213
Wilson, John Hart..... 1219
Wilson, Joseph Henderson..... 798
Wilson, Lewis Milnor..... 1013
Wilson, Lloyd Tilghman, Jr..... 743
*Wilson, Lowrie W..... 203
Wilson, Maurice Emery..... 218
Wilson, Parker Ridie..... 741
Wilson, Richard Hagen..... 1241
Wilson, Richard Taylor..... 389

Wilson, Robert Taylor..... 644
Wilson, Rodgers..... 113
Wilson, Thomas, Dent Mutter..... 216
Wilson, Thornton Oscar..... 829
Wilson, Wilbur Vance..... 293
*Wilson, William Alexander P..... 187
*Wiltbank, William Macpherson... 97
*Wimbrough, Richard Kelly..... 276
*Winans, Chester Butte..... 462
Winans, George Clark..... 868
*Winborne, Robert Warren..... 501
Winborne, Samuel Pretlow..... 508
Winbourne, Peter Parker..... 508
Winder, Thomas Street..... 1010
Windfohr, Robert Frairy..... 1006
Windle, William Butler..... 126
Winebrenner, David Charles, 3d... 1012
Winegar, Byron Merrill..... 1239
Wingerd, Cephas Zeller..... 332
*Wingerd, Daniel Henry..... 329
*Winn, Chester Vernon..... 589
Winslow, Willis Stone..... 931
Winsor, Henry..... 111
Winsor, James Davis, Jr..... 111
Winston, William Edmund..... 496
Winter, Earland Sumner..... 928
Winterer, Horace Kenneth..... 1138
Winton, Walter Ferrell..... 1069
Winton, William McClain..... 1071
Wirth, Willard Ralph..... 536
Wise, Joseph Blaine..... 236
Wisner, Charles Wesley, Jr..... 991
Wissing, Clement Bernard..... 584
Wissler, Franklin Hiser..... 845
Witham, Walter Remick..... 917
Witherby, Lysle Fowler..... 452
Witherell, Otto Southerland..... 1357
Withers, William Price..... 1224
Witmer, Luther F. Z..... 346
Witt, Clarence Oliver..... 963
Woehling, Herbert Louis..... 1166
Woistishek, Alfred Joseph..... 1359
Wolcott, James Everett..... 1388
Wolf, Kenneth Josephus..... 1221
Wolfe, John Calvin..... 1054
Wolfe, Sheldon Redlin..... 1057
*Wolff, Bernard May..... 328
Wood, Alpheus Hartley..... 660
Wood, Charles..... 380
Wood, Charles Randolph..... 813
Wood, Charles Stewart..... 117
Wood, Claude Ralph..... 1090
Wood, Edward Fitz Randolph..... 128
Wood, Edwin Kimmell..... 782
Wood, Edwin Thomas..... 1158
Wood, Emlen..... 125
Wood, Frank..... 500
Wood, Frederic Gordon..... 870
Wood, George N. Bonaparte, Jr... 655
Wood, Hunter, Jr..... 394
Wood, James Vincent..... 1355
*Wood, James Whitfield..... 182
Wood, Jay Pendleton..... 450
Wood, John Franklin Hicks..... 725
Wood, Lyttleton Waddell..... 404
Wood, Richard Francis, Jr..... 119
Wood, Robert Benton..... 1089
*Wood, Robert Hancock, Jr..... 410
Wood, Robert Leaming..... 120
Woodard, George La Monte..... 682
Woodard, Morrison Colyer..... 685
Woodhouse, Irving..... 1053
Woodhouse, Linn A..... 1040
Woodring, Thomas Volney..... 1082
Woodruff, Edward Tyson..... 1146
Woodruff, Ennie Casselberry..... 1140
Woods, Carl Wesley..... 906
Woods, George Edward..... 590
*Woods, George Washington..... 218
*Woods, Joseph Jacob..... 162
*Woods, Richard Flavell..... 110
*Woodward, Edwin Augustus..... 67
Woodward, Pierre Ledger..... 1089
*Woodward, William Randolph... 1007
*Woodward, William Wallace..... 718
Woolfork, Edmund Winston, Jr... 662
Wooster, William M. P..... 289
Wootters, Robert Hayes..... 828
Worley, Claude Bernard..... 1187
Worrell, Henry Martyn..... 179
Worster, Willard Parker..... 438
Worth, Adam..... 520
Worth, Charles William..... 503
Worthington, Robert Edgar..... 1378
Wray, Alfred Russell..... 1298
Wray, Francis Marion..... 653
Wray, George Birch..... 237
Wray, John Elder..... 789
Wray, William..... 784
Wright, Edward Needles, 3d..... 128
Wright, Frank Conly..... 843
Wright, Frederick Thomas..... 694
Wright, Garland White..... 1355
Wright, George Herbert..... 522
*Wright, Jacob Ridgway..... 166
*Wright, James Purdon..... 74
*Wright, John Wesley..... 267
Wright, Stuart..... 1171
Wright, Walter Winn..... 525
Wright, Warren Abbott..... 696
Wright, William Russell..... 1073
Wright, William Townsend..... 811
Wulff, Horace Byington..... 1358
Wurster, Carlyle Barton..... 1052
Wyeth, Walter Heald..... 586
Wylie, Garvin Roseborough..... 242
Wylie, John Noble..... 626
Wynne, George Williamson..... 568
Wysong, Thomas Shirley..... 294

Yager, William Lobb..... 495
Yancey, Kemper Winsborough.... 649
Yancey, Robert Gibbons..... 847
*Yancey, Stephen Davenport..... 384
Yancey, William Benjamin..... 408
Yarcho, Raymond Alton..... 1384
*Yarnall, Harold Ellis..... 811
Yates, Charles James..... 631
Yates, James Lewis..... 748
Yates, John William..... 581
Yeary, Ernest Brown..... 533
y de Varona, Miguel Angel Chinchilla 1317
*Yelverton, Thomas..... 182
Yoder, Ira Freeman Constantine.. 368
Yoder, Robert Emery Pattison.... 365
Yott, Francis Donnell..... 583
Young, Andrew Melby..... 1091
Young, Charles Edward, Jr..... 1203
Young, Charles Mervyn..... 995
Young, David Jones..... 491
Young, Edgar William..... 1000
Young, Ferrin..... 1072
Young, Harry Robert..... 875
*Young, Jesse Bowman..... 276
*Young, John Forrester..... 152
Young, Oliver Ernest..... 1104
Young, Rob Roy..... 1147
*Young, Samuel J..... 724
Yount, John Henry..... 1069

*Zabriskie, Augustus..... 157
Zaring, Aziel Floyd..... 1277
Zechiel, Chester Leonard..... 1276
Zepp, Clarence Peter..... 1316
Zerbe, Charles Myer..... 326
Zeveley, Harry John..... 866
Ziegler, Frederick Mosser..... 347
Ziegler, William Alfred..... 747
Zimmer, Daniel Becker..... 459
Zimmerman, Clarence Edgar..... 342
*Zimmerman, George Henry..... 266
Zimmerman, Louis Seymour..... 989
Zimmerman, William H. H..... 268
Zingheim, William Cole..... 978
Zonne, Harold John..... 1035
Zuccarello, Guy Maxwell..... 1090